

THE WHEELER TIMES

(USPS 681-960)

VOLUME 73, NUMBER 34

THURSDAY, AUGUST 9, 2007

SINGLE COPY 50c

"Wheeler, town of friendship and pride."

CWE CHAT WITH EDITOR

By Louis C. Stas

It can rain, and it did. Wheeler received 0.67" on Wednesday.

As we were getting ready to leave town on Thursday morning, the rain really began to fall. Canadian Street was running curb to curb and over our driveway and cellar.

My measurement for Thursday was 3.55". The TV reported the school to have received 5".

It was needed and appreciated.

The start of the weekend should have been a warning. I had to load everything in the rain.

The mailing program for the paper required Ronal Wayne's attention, so the computers had to be taken to OKC.

Thursday evening, Barbara noticed Jennifer and Greg's house was not as cool as it should be.

It was determined Friday that the air conditioner was out of coolant. Coolant was replaced, but the house still did not 'cool down'.

Saturday morning, a portable unit was put in the garage and attached to the central system.

The temperature finally reached 78 Sunday morning.

The group consisted of nine people and four dogs.

The Arnolds received a warm reception Friday evening.

Cathi and Dorcie arrived on Thursday evening and Ronal Wayne, Juanita and Jessica came Friday evening.

Ronal Jr. was already in the city, but went to Weatherford Friday afternoon.

The family gathering was for Barbara, Cathi, Dorcie, Jennifer, Juanita, Jessica and I to attend the wedding of Leigh Hefner and Mark Smith. Leigh is a grandniece.

We were seated and noticed the rest of the family was on the other side of the church.

The wedding was very nice with lots of family and friends in attendance.

The reception was at the Oklahoma City Golf and Country Club. Once again, very nice with lots of (Continued Page 8)

Betty Joy Gaines— A Survivor's Story

How and when were you made aware you had cancer?

I had discovered a lump under my left arm. After numerous appointments with my family physician, an appointment was made for a mammogram at the Harrington Women's Health Center where a mammogram and sonogram, and later a biopsy, was performed.

Circumstances surrounding the discovery, life circumstances at the time of diagnosis?

I am a widow of 11 years. I have two sons, Phillip and Russell, five grandchildren, Kandra, Trenon, Nicholas, Caleb and Michael Gaines. I have been employed by Market Square Thriftway for seven years. I was diagnosed with small lymphocytic lymphoma in early October 2006. I started chemotherapy treatments on November 15, 2006. I had a total of eight treatments to take, one every three weeks. No surgery was required. My family was very supportive from diagnosis throughout each of my treatments. I don't think this has affected any one member any more than another. It affects everyone.

Feelings now? How have you adjusted being a cancer survivor? What has transpired since the

(Continued Page 8)



Betty Joy Gaines

Fund Is Established For John Paul Harris

A special account has been set up for John Paul Harris at the First State Bank of Mobeetie. John Paul is the son-in-law of Bevard and Diane Dukes and the husband to Deidre and father of Logan and Breeley. John Paul has been diagnosed with Lou Gehrig's disease. John Paul is very strong in his faith and has a positive outlook. If you would like to make a contribution you can do so at the Mobeetie or Wheeler office.



FOOTBALL PRACTICE: The Wheeler Mustangs are getting ready for 11-man football this year, playing such teams as Wellington, Clarendon, Shamrock, Quanah and Memphis. Two-a-days began Monday; the young men are on the field from 8-10 and 11-1.



BAND PRACTICE: These members of the 2007-2008 Wheeler Mustang Band were out early Monday for practice. Band members will be at band each morning for the rest of August. Missing are the football players and some members gone on vacation.

Kindergarten, Pre-K, Enrolment Information

Any child who will be 5 years old on or before September 1 of this year is eligible to attend Kindergarten. Any child who will be 4 years old on or before September 1 of this year may attend Pre Kindergarten at Fort Elliott CISD.

The state of Texas requires these things for a child to be registered in public school: 1. Copy of child's official state birth certificate; 2. Copy of child's immunization record. Fort Elliott CISD requires a copy of the child's Social Security card for record keeping purposes. Fort Elliott CISD starts August 27, 2007 at 8:00 A.M.

Cual quier nino/nina que cumpla 5 anos antes de 1 de Septiembre de este ano califica para atender kinder. Cual quier nino/nina que cumpla 4 anos antes de 1 de Septiembre califica para atender pre-kinder en la escuela de Fort Elliott.

El estado de Tejas obliga esto para que un nino/nina este registrado en una publica: 1. Una copia oficial de el certificado de nacimiento; 2. El certificado de el record de las vicunas. La escuela de Fort Elliott require el numero de seguro para los datos autenticos. Fort Elliott CISD empieza de 27 de Augusta, de 8:00.

Farmer's Market Open Sat., Wed. On Square

Farmer's Market in Wheeler opened on Saturday, July 7 with a good selection of fruits and vegetables.

The market for the past several years has been located at the shelter in the city park. This year it will be located on the north side of the courthouse square in Wheeler.

On Saturdays, the market will open at 8:00 a.m. and remain open until noon or until all the produce is sold.

On Wednesdays the market will open at 4:00 p.m. and remain open until all the produce is sold.

The market is open to any Wheeler area gardener who wishes to sell at the market. Bring you produce to town and make a little extra spending money.

Fresh produce is appreciated by those with no gardens.

Hospital Notes

Assisted Living

- Jane Seitz
- Opal Hefley
- Alvern Hutchison
- C. B. Brotherton
- Iona May
- Tom Frye

Admissions

- 7/31 Paula Brand
- Annie Ruth Lee
- 8/1 Dorothy Walker
- 8/2 Lavon Williams
- 8/3 Linda Bultry
- 8/4 Marilyn Noblett

Dismissals

- 8/2 Paula Brand
- 8/4 Lavon Williams



RETIREMENT PARTY: Patsy Rarden retired as receptionist at Dr. Mendiola's office after 33 years. She was the guest of honor at a reception at Home Health on Wednesday, July 25, 2007. Patsy is shown here with Dr. Mendiola and Gina.

Jan Rhine Services Are Aug. 7, In Paradise, TX

Jan Rhine, 64, a homemaker, died Friday, August 3, 2007, in Celina, Texas.

Funeral services were held at 10:30 a.m. Tuesday, August 7, 2007, at First Baptist Church, Paradise, Texas, with Rev. Gary Demmitt and Rev. Matt Edwards officiating. Burial was in Paradise Cemetery under the direction of Hawkins Funeral Home, Bridgeport, Texas. Visitation was held 6 to 8 p.m., Monday at the funeral home.

Pallbearers were James Hubbard, Cody Hubbard, John Schedcik, Rainer Mundy, Art Rhine and Jerry Rhine.

Jan Rhine was born March 19, 1943, in Wheeler, Texas, to Homer and Ann Dollins Pitcock. She married Charles Rhine July 21, 1967 in Pampa, Texas. She was preceded in death by her parents.

Survivors are her husband of 40 years, Charles of Paradise, Texas; daughters, Liz Hubbard and husband, James, of Decatur, Texas; Brandi Schedcik and husband, John, of Alvord, Texas; sons, Bill

Munday, Homer Munday and wife, Nelda and Rodney Rhine, all of Paradise, Texas; 15 grandchildren; one great-grandchild and several nieces and nephews.

New Arrival

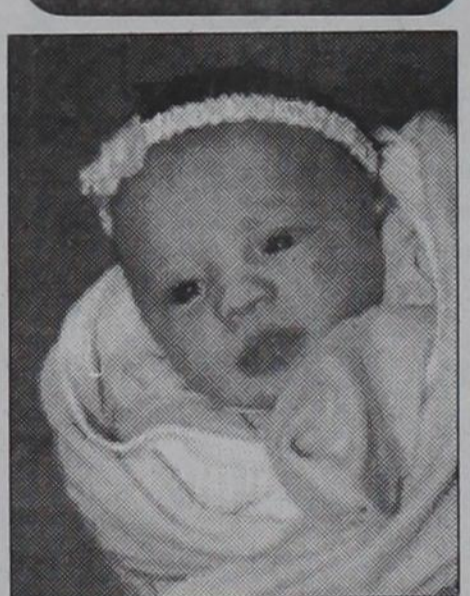

JANESSA SUE BARTHOLOMEW

Larry & Jana Sue (Chandler) Bartholomew of Amarillo, TX are proud to announce the arrival of their baby girl, Janessa Sue. Janessa arrived at 7:04 PM on August 1, 2007, in Amarillo, TX at BSA Hospital. Janessa was 18 inches long and weighed 6 lbs. Janessa is also welcomed by her older half-siblings Braxton & Breanna Bartholomew. Proud grandparents are Brad & Sue Chandler of Allison, TX and Larry & Eileen Bartholomew of Lubbock, TX. Great-grandparents are Peggy Chandler of Allison, TX, Tom & Mary Dreiling of Kingman, KS, John Cook Sr. of Pampa, TX, Peggy Brown of Amarillo, TX, Shirley & Sonny Cline of Amarillo, TX and Victor & Carla Bartholomew of Kuntz Town, PA.

Odessa Scribner, 88 Is Buried In Mobeetie

Odessa R. Scribner, 88, passed away August 1, 2007, in Dallas, Texas.

Graveside services were held at 4:00 P.M. Saturday, August 4, 2007, in the Mobeetie Cemetery, Mobeetie, Texas, with Rev. Gary Jahnel, Canadian, Texas, officiating. Burial was in the Mobeetie Cemetery, Mobeetie, Texas, under the direction of Wright Funeral Home, Wheeler, Texas.

Former Wheeler County resident, Odessa Scribner, died in her Dallas home Wednesday, August 1, 2007. She was born August 28, 1918, near Glen Rose in Hood County to L. R. and Lee Etta Cruce and the Cruce family relocated to the Mobeetie area soon thereafter. Odessa had happy memories of her days and friends at Totty School west of town. On November 24, 1937, she married Albert Scribner who preceded her in death in 1992. Mrs. Scribner is survived by daughter Mary Ellen Scribner of Austin, Texas, and Accra, Ghana, and son, Wendell (Bill) and his wife, Becky Scribner, of Forney, Texas. She is also survived by two grandsons, Tod Keeble of Austin, Texas, and Charles (Chuck) Scribner, his wife, Robin, and their children Ashley, Luke and Joshua of Stockdale, Texas. Additional survivors are siblings, Wilma Noblett and James Cruce, both of Plainview, Texas, and brother-in-law and sister-in-law, Bud and Charley Scribner of Olton, Texas.

Over the years, Albert and Odessa lived in Mobeetie and Olton, Texas; Holly and Lake City, Colorado, and at the time of Albert's death, Cassville, Missouri.

Family and friends may sign the online guest book at www.wrightfuneraldirectors.com.

Kenneth Wallis Rites Read In Amarillo Sat.

Kenneth Wayne Wallis, 81, Amarillo, Texas, died Wednesday, August 1, 2007, in Amarillo, Texas.

Services were held at 10:00 A.M. Saturday, at Trinity Baptist Church with Dr. Carey Skinner officiating. Interment was at Memory Gardens Cemetery with arrangements under the direction of Rector Funeral Home, 8310 S. Coulter, Amarillo, Texas.

Mr. Wallis was born February 4, 1926, in Delhi, Oklahoma. He moved to Amarillo in 1961 from Borger. He served in the Army during WWII and was discharged as a Corporal.

In 1961, Mr. Wallis started Texas Electric and retired in 1988 after selling the business to his son. He was a member of Trinity Baptist Church and was a master mason.

He married Jeanne Lee in 1948 at Canadian, Texas; she died in 2005. He was also preceded in death by a sister, Margie Banks, and two brothers, Jay Wallis and Autry Wallis.

Survivors include his daughter, Kendra Wallis, and her husband, Michael Brand, of Arlington; his son, Marty Wallis, and his wife, Ricki, of Amarillo; three sisters; Marvella Rice of Denver, CO; Vondell Wallis of Mesquite, Texas and June Vanlandingham of Keller, Texas and three grandchildren, Tyson Wallis and his wife, Becca, of Fort Collins, CO; Megan O'Neill of Amarillo and Zoe Wallis of Arlington, Texas.

Memorial donations may be made to Trinity Baptist Church Building Fund, 1601 I-40 West, Amarillo, Texas 79109.

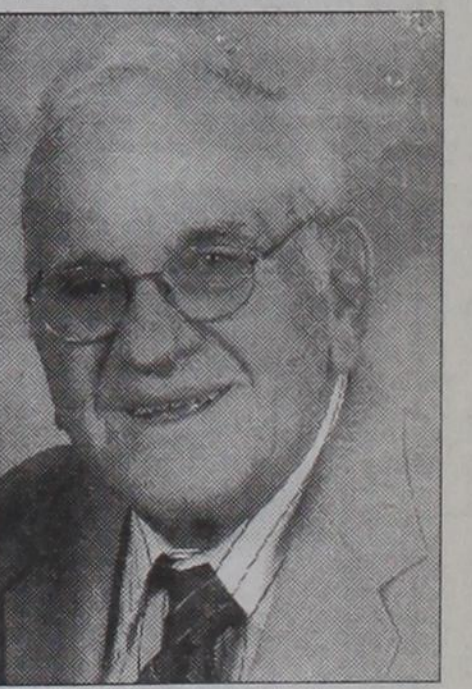

Kenneth Wallis



RAFFLE WINNER: Dale Garner, President of the High Plains Chapter of Quail, presents a Benelli Nova Pump to Troy Miller of Kelton. The group sold raffle tickets to raise money for local wildlife habitat projects and for activities that will involve youth in the outdoors. The drawing was held on July 19 and Troy held the winning number.

Sidewalk Donations

A group of Wheeler citizens met with the Wheeler City Council in a special session, Tuesday, July 23, 2007, concerning building sidewalks on the east and west sides of Highway 83, since the new highway will be several feet narrower than the old. The main concerns of the citizens was for the safety of our children; they will have no place to walk or ride their bikes in a safe place on their way to school, to the park or pool.

Unfortunately, TxDOT has no funding for the sidewalks, but have agreed to do the dirt work if we can raise money to pay for the sidewalks while the present contractors are still in Wheeler. The council voted at a special meeting July 30, 2007, to approve the project if private funding is available.

The cost of the project will be approximately \$100,000.00, which must be raised by August 10, 2007, in order to get the sidewalks now.

We are asking everyone to help with this project by giving a tax deductible donation of any amount. You may bring donations by city hall, 505 S. Alan Bean Blvd., or mail to City of Wheeler, P.O. Box 98, Wheeler, Texas 79096. Attn: Sidewalks %Claudine Finsterwald.

Please help keep our children safe and our city "a town of friendship and pride" by giving generously.

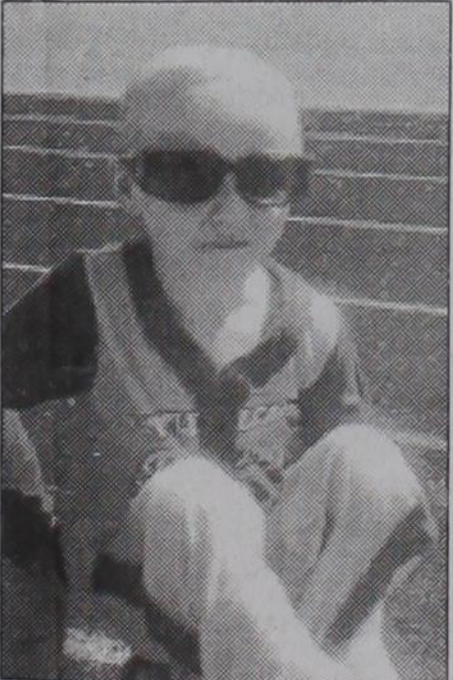

WATCHING: Landon Saenz was at the practice field Monday for the first day of two-a-days as the Wheeler Mustangs prepare for the 2007 season which is set to begin with a scrimmage with Amarillo Highland Park on August 18. Landon is the son of Coach Saenz.

LITTLE STANGS FOOTBALL SIGN UP

When: Sunday, August 19, and Sunday, August 26 at 4:00 p.m.
Where: Nicholson Field
Need: Copy of Birth Certificate, and \$40.00
Grades Third thru Sixth
Contacts: Danny DeBose—580-799-0065
James Umstead—806-669-5680

For as the rain cometh down, and the snow from heaven, and returns not thither, but waters the earth and makes it bring forth and bud, that it may give seed to the sower, and bread for the eater; So shall my word be that goes forth out of my mouth; it shall not return unto me void, but it shall accomplish that which I please, and it shall prosper in the thing whereto I sent it (Isaiah 55:10-11).
Happy Birthday to Laura Dodd,

Samuel Hillhouse, Marsha McDowell, Alexandra Rivera, Haidee Lopez, Austin Broadbenton, Aug. 5; Dorothy Ogle, Gene Harrison, LeRoy Hudson, Haylee Smith, Jane Seitz (95), Bob Schubert, Heather Johnson and Tyler Maddox on Aug. 6; Mae Helton, Sally Brewster, Pam Light, Michael McCluskey, Matt Nelson, Mathew McNeil, Noah Rogers, Eddie Hughes and Kaden Sullivan on

News, Views, Commentary
On KPDR, 90.5
... in Wheeler
Weekdays 6:00 a.m. to 7 a.m.

WELCOME TO
FIRST UNITED METHODIST CHURCH
8TH AT MAIN - P.O. BOX 89 - WHEELER, TX 79096
CHURCH (806) 826-3114 - PARSONAGE (806) 826-3079

TOM WOODWARD,
Pastor

Sunday School 9:45 a.m.
Morning Worship 11:00 a.m.
United Methodist Youth 6:00 p.m.

Steel Construction
Barns, Houses
Sheds
Carports, and etc.
Fax: 806/447-0153

Pat-Home: 806-447-9705
Cell: 806/205-0770
Clint: 806/205-0646
Scooter: 806/447-1122
Cell: 806/930-9201

JENNINGS PLUMBING, HEATING & AIR CONDITIONING

P.O. Box 423 — Wheeler, Texas 79096
LARRY & BOBBY JENNINGS, Owners
Licensed, Insured & Bonded
(806) 826-3153
Licensed Septic Systems, & Site Evaluations

TX# TACLB017641E
"A Flush... Is Better Than a Full House!!!"

2007 Property Tax Rates in WHEELER COUNTY

This notice concerns 2007 property tax rates for WHEELER COUNTY. It presents information about three tax rates. Last year's tax rate is the actual rate the taxing unit used to determine property taxes last year. This year's effective tax rate would impose the same total taxes as last year if you compare properties taxed in both years. This year's rollback tax rate is the highest tax rate the taxing unit can set before taxpayers can start tax rollback procedures. In each case these rates are found by dividing the total amount of taxes by the tax base (the total value of taxable property) with adjustments as required by state law. The rates are given per \$100 of property value.

	General Fund	Farm to Market/ Flood Control Fund	Special Road/ Bridge Fund
Last year's tax rate:			
Last year's operating taxes	\$ 2,915,896	\$ 509,706	\$ 519,042
Last year's debt taxes	\$ 0	\$ 0	\$ 0
Last year's total taxes	\$ 2,915,896	\$ 509,706	\$ 519,042
Last year's tax base	\$ 1,293,080,266	\$ 1,289,089,530	\$ 1,293,079,223
Last year's total tax rate	0.225500 /\$100	0.039540 /\$100	0.040140 /\$100
This year's effective tax rate:			
Last year's adjusted taxes (after subtracting taxes on lost property)	\$ 2,915,896	\$ 509,706	\$ 519,042
+ This year's adjusted tax base (after subtracting value of new property)	\$ 1,451,678,178	\$ 1,447,462,750	\$ 1,451,678,178
= This year's effective tax rate for each fund	0.200863 /\$100	0.035213 /\$100	0.035754 /\$100
Total effective tax rate	0.271830 /\$100		
<i>(Maximum rate unless unit publishes notices and holds hearings.)</i>			
This year's rollback tax rate:			
Last year's adjusted operating taxes (after subtracting taxes on lost property and adjusting for any transferred function, tax increment financing, state criminal justice mandate, and/or enhanced indigent health care expenditures)	\$ 2,915,896	\$ 509,706	\$ 519,042
+ This year's adjusted tax base	\$ 1,451,678,178	\$ 1,447,462,750	\$ 1,451,678,178
= This year's effective rate	0.200863 /\$100	0.035213 /\$100	0.035754 /\$100
x 1.08 = this year's maximum operating rate	0.216932 /\$100	0.038030 /\$100	0.038614 /\$100
+ This year's debt rate	0.000000 /\$100	0.000000 /\$100	0.000000 /\$100
= This year's rollback rate for each fund	0.216932 /\$100	0.038030 /\$100	0.038614 /\$100
This year's total rollback rate	0.293576 /\$100		

Statement of Increase/Decrease

If WHEELER COUNTY adopts a 2007 tax rate equal to the effective tax rate of \$0.271830 per \$100 of value, taxes would increase compared to 2006 taxes by \$131,874.

Schedule A: General Fund - Unencumbered Fund Balances

The following estimated balances will be left in the unit's property tax accounts at the end of the fiscal year. These balances are not encumbered by a corresponding debt obligation.

Type of Property Tax Fund	Balance
---------------------------	---------

Aug. 7; Missy Bowers, Cammie Christner, Helen Hall, Jessica Rubib, Diana Johnson, Layne Meriwether, Tracy Auldridge, Zach Waggoner, Kendall Tolle, Dale Stevens, Don King, Udean McAlpine, Ryan Reed, Katie Flanagan and John Forbes on Aug. 8; William Atkins, Toni Helton, Tallon Sabbe, Ruby Tiburico, Marcy Smith, Tonya Martin, Aspen Brown, Chad Newman, Taylor McAlpine, Stephanie Brock, Violet Farris, Billy Newman and Regina Ramos on Aug. 9; Joe Austin, Tonia Meadows, Ronnie Reed, Keven Romines, Christopher Schubert and Kelly Meriwether on Aug. 10; Renee Blankinship, Cade Hughes, Galvin Devereaux, Keena Dorman, Tammy Moore, Lance McIlhaney, Tim Patterson, Braden McNeil, Morgan Horton, Jaxon Chick, Brianna Mayfield, Kent Bryan, Remona Compton and Billy Morrison on Aug. 11.

Happy Anniversary to Seth and Melissa McClellan, Aug. 5; Shea and Bridget Weatherly, Charlie and Daphne Sullivan, Brad and Shonda Logan and Lyndon and Novaline Loyd, Aug. 6; Larry and Suzanne Hampton, Aug. 7; Bill and Carla Howard, Aug. 8; John Paul and Deidre Harris and Jimmy and Jotana Henson, Aug. 9; Jeff and Angie Whitaker, Aug. 11.

Free admission...everyone invited to Crossroads Church at Laketon Revival Saturday, Aug. 11, from 3:00 p.m. to 9:30 p.m. Food and water and pop. Bring lawn chair and meet north of the church. Lots of good music and bands.

There was a "Me Me Riley" get-together in the home of Maria Mitchell (Joe and Mary Mitchell's daughter) in White Deer, TX., July 21. Maria prepared a wonderful meal for all. Those in attendance were Erma Riley of Tuttle, OK., Kent and Kebby Mitchell of Houston, TX., Chuck and Tricha Mitchell and daughter, Kaycia Mitchell of White Deer, and a friend of Kaycia's, Jim Bob and Karla Mitchell and daughters, Riley Kay and Merritt of White Deer, Casey and Layci Donner and twin daughters, Alee and Alyx of Amarillo, Lenzi Hart and daughters, Sydni and Makenzi of Wolforth, TX., Jayson and Hayli Ketchum and sons, Keinan and Karson of White Deer.

James and Ann Henderson of Tuttle, OK. and Steven and Nell Cole of Newport News, VA. All enjoyed good food and good visiting. Erma had children, grandchildren, great-grandchildren and great-great-grandchildren there. They are going to try to get all the aunts, uncles and cousins together next year.

Congratulations to Jana (Chandler) and husband, Larry

Bartholomew, of Amarillo in the birth of their new baby girl at B.S.A. August 1, 2007.

Janessa Sue was delivered by Dr. Wendell Ashby. She weighed six pounds and was 18" long. Best wishes to all! Proud grandparents include Brad and Sue Chandler of Allison. Sue went to Amarillo to help with the baby and hold that new grandbaby.

Carolyn May, wife of Gary May and daughter of Wesley and Helen Steen, visited the Steens a few days. Good to have her out to Wednesday church with Wesley and Helen. Nice to have Wesley back leading singing. Gary May is pastor of a Baptist church in Diana, TX., where they live. Wesley's knee that was replaced is doing pretty well. Just takes time. He's getting around better, but is short on wind to lead singing. Welcome back.

Sincere sympathy to family and friends of Wayne Wallis, 81, of Amarillo in his death. He was married to Jeanne Lee, a Briscoe girl, who passed away in 2005. He is survived by a daughter, a son, three grandchildren and three sisters.

"Anger is like throwing stones at a bee hive. You may be surprised at what happens."

"Nearly Brothers and No Mountain Boys" band will be back to Wheeler Care Center Tuesday night, Aug. 14, at 6:30 to make beautiful music and singing. Everyone invited. Thank you for coming!

Golden Agers will meet at Wheeler Baptist Church Fellowship Hall Thursday, Aug. 16, at 11:30. Everyone invited. Home Health ladies will check blood pressures, blood sugars and other vitals. There will be a good potluck meal, visiting and a program. Ya'll come! See you there.

Many relatives and friends out to Briscoe Tuesday to the funeral for Blake Hathaway, 10. So Sorry about Blake's accident and his death. May God comfort you all.

An update on Kyle Goldsmith! When they checked lymph nodes they found no cancer cells. Praise the Lord! Kyle was our former youth director. Best wishes to all! Hope all goes well. Keep praying for Kyle and his family.

Pray for Annie Ruth Lee who has been in Parkview Hospital. Such a perky, friendly lady. Also, pray for Dorothy Walker from the Wheeler Care Center who is in

Parkview Hospital. She is not well. I knew it had rained quite a bit for 2-3 hours Thursday, but was shocked to find 4.5" in my rain gauge. Thankful for the rain! Nice try roads don't get muddy. Some others had over 4", but not much at Allison.

Sorry to hear that Ray Brazeal has had some problems and been in a hospital at Amarillo. Pray for Ray. May have to have surgery. Ray's wife, Mae, and daughter,

Cindy, have been with him in Amarillo. Ray did not have surgery at this time. Keep praying for Ray and Mae. They will have been married 70 years on Sept. 5. Ray will be home soon.

Joyce Perkins enjoyed visiting her daughter, Terri and Dave Seitz and Kaylie and Emily at Wylie, TX. She also enjoyed visiting daughter, Tina and David Deger, and granddaughter, Shellie and Neil
(Continued Page 7)

Wheeler Church of Christ

Vance Hutton of Double Springs, Alabama, wrote the following entitled, *Then the End*.

Solomon said that the end of a thing is better than the beginning (Ecclesiastes 7:8). We rejoice at births and weep at deaths, but even that end can be better than the beginning. Paul said for him to die was gain (Philippians 1:21). There is an end coming to the world just as surely as there was a beginning. Paul spoke of the end to come (I Corinthians 15:24), as did Jesus (Matthew 10:22). Have you pondered what the end will be like? No one knows when it will be (Matthew 25:13), but we are told what will happen when it comes.

Jesus will return (John 14:1-3; Acts 1:9-11). Every eye will see Him (Revelation 1:7) as He comes in glory to sit on His judgment throne (Matthew 25:31-33; II Peter 3:10). His return will be with a great shout, the voice of the archangel, and the trump of God (I Thessalonians 4:16; 5:1-3).

The dead will be raised (I Corinthians 15:1; I Thessalonians 4:13-18). An hour is coming in which all that are in the graves shall hear the Lord's voice and be raised (John 5:28-29; Revelation 20:12-15).

The living will be changed (I Corinthians 15:51). Those alive

at the return of Christ (I Thessalonians 4:13-18) must have bodies transformed into incorruptible nature (Philippians 3:21).

The earth will be destroyed (Matthew 24:35). The earth will be removed (Revelation 21:1), an event Peter connects to the Lord's return (II Peter 3:10). The heavens will pass away with a great noise, the elements will melt with fervent heat, and the earth and the works therein burned up.

The judgment will take place (Matthew 25:31-33). All will appear before Christ's judgment seat (II Corinthians 5:10), small and great (Revelation 20:12). Every person will give account to Him (Romans 14:11-12).

The kingdom will be delivered up to the Father. Christ presently reigns over His kingdom, the church (Colossians 1:18; Acts 2:34-36). When the end comes, Christ will usher the faithful of His kingdom into the very presence of God and heaven itself (I Corinthians 15:24). Think of it!

The wicked will be separated (Matthew 25:41, 46). This place of everlasting shame, contempt, smoke, pain and torment will be forever.

My friend, what will be your fate when the end comes?
Shawn D. Johnson

Services:

Sunday Bible Study	9:30 A.M.
Sunday Morning Worship	10:30 A.M.
Sunday Night Worship	6:00 P.M.
Wednesday Night Worship	7:00 P.M.

Schedule B: General Fund - 2007 Debt Service

The unit plans to pay the following amounts for long-term debts that are secured by property taxes. These amounts will be paid from property tax revenues (or additional sales tax revenues, if applicable).

Description of Debt	Principal or Contract Payment to be Paid from Property Taxes	Interest to be Paid from Property Taxes	Other Amounts to be Paid	Total Payment
Enter Text Here	\$0	\$0	\$0	\$0
Total Required for 2007 Debt Service				\$0
- Amount (if any) paid from funds listed in Schedule A				\$0
- Amount (if any) paid from other resources				\$0
- Excess collections last year				\$0
= Total to be paid from taxes in 2007				\$0
+ Amount added in anticipation that the unit will collect only 100.00% of its taxes in 2007				\$0
= Total Debt Levy				\$0

Schedule A: Farm to Market/Flood Control Fund - Unencumbered Fund Balances

The following estimated balances will be left in the unit's property tax accounts at the end of the fiscal year. These balances are not encumbered by a corresponding debt obligation.

Type of Property Tax Fund	Balance
---------------------------	---------

Schedule B: Farm to Market/Flood Control Fund - 2007 Debt Service

The unit plans to pay the following amounts for long-term debts that are secured by property taxes. These amounts will be paid from property tax revenues (or additional sales tax revenues, if applicable).

Description of Debt	Principal or Contract Payment to be Paid from Property Taxes	Interest to be Paid from Property Taxes	Other Amounts to be Paid	Total Payment
Enter Text Here	\$0	\$0	\$0	\$0
Total Required for 2007 Debt Service				\$0
- Amount (if any) paid from funds listed in Schedule A				\$0
- Amount (if any) paid from other resources				\$0
- Excess collections last year				\$0
= Total to be paid from taxes in 2007				\$0
+ Amount added in anticipation that the unit will collect only 100.00% of its taxes in 2007				\$0
= Total Debt Levy				\$0

Schedule A: Special Road/Bridge Fund - Unencumbered Fund Balances

The following estimated balances will be left in the unit's property tax accounts at the end of the fiscal year. These balances are not encumbered by a corresponding debt obligation.

Type of Property Tax Fund	Balance
---------------------------	---------

Schedule B: Special Road/Bridge Fund - 2007 Debt Service

The unit plans to pay the following amounts for long-term debts that are secured by property taxes. These amounts will be paid from property tax revenues (or additional sales tax revenues, if applicable).

Description of Debt	Principal or Contract Payment to be Paid from Property Taxes	Interest to be Paid from Property Taxes	Other Amounts to be Paid	Total Payment
Enter Text Here	\$0	\$0	\$0	\$0
Total Required for 2007 Debt Service				\$0
- Amount (if any) paid from funds listed in Schedule A				\$0
- Amount (if any) paid from other resources				\$0
- Excess collections last year				\$0
= Total to be paid from taxes in 2007				\$0
+ Amount added in anticipation that the unit will collect only 100.00% of its taxes in 2007				\$0
= Total Debt Levy				\$0

This notice contains a summary of actual effective and rollback tax rates' calculations. You can inspect a copy of the full calculations at 401 MAIN STREET WHEELER TEXAS.

Name of person preparing this notice: LEWIS SCOTT PORTER
Title: WHEELER COUNTY TAX ASSESSOR/COLLECTOR
Date Prepared: July 27, 2007

Friday afternoon, Robbie and SaRita and Kelton Green of Binger, Oklahoma arrived in Allison, Texas and visited awhile in the home of Glenn and Betty Boydston and left Kelton with his

grandparents while they went on to Raton, New Mexico. Saturday, Glenn took his grandson, Kelton, fishing all day and Kelton caught a big ole catfish among the mass of fish they both caught that day. The rest of the fish they caught were bass and crappie. Robbie and SaRita was on their journey to Raton, New Mexico, but got so tired and sleepy by the time they got to Dumas, Texas that they decided to stay the night there. The next morning, they wanted to contact their Uncle Len and Aunt Betty Brown so they called them and couldn't get them so they decided to eat breakfast at Braum's first and try to find them later. So imagine the surprise and delight when they went to Braum's to eat there sit Uncle Len and Aunt Betty

Whosoever believeth that Jesus is the Christ is born of God: and every one that loveth him that begat loveth him also that is begotten of him. By this we know that we love the children of God, when we love God, and keep his commandments. For this is the love of God, that we keep his commandments: and his commandments are not grievous. For whatsoever is born of God overcometh the world: and this is the victory that overcometh the world, even our faith. Who is he that overcometh the world, but he that believeth that Jesus is the Son of God? This is he that came by water and blood, even Jesus Christ; not by water only, but by water and blood. And it is the Spirit that beareth witness, because the Spirit is truth. I John 5:1-6

The weather here in Allison on this Tuesday morning is very Hot already and not much wind today. Just a little breeze is all. Thank the Lord for the breeze or it would be really hotter. The tomatoes are still making in abundance tho even tho we have to water them every day and our flowers are still beautiful as today. Praise God for that.

Different ones has asked about Vance. He is doing really well. Just gets tired more often now and has them ole bad hot flashes. But other than that he seems to be doing really good. Thanks for all ya'll's prayers. We appreciate it very much. Carol is doing better as well. Praise be to God.

Roma and Billy June Brown journeyed to Clinton, Oklahoma on Thursday on business. While there they checked on their son's grave.

Bret, Hayley, McKinley and Boone Begert were in West Monroe, Louisiana for The National Junior Limousin Show In Congress and All American Limousin Futurity. They were there for a week. Hiram and Darendra Begert met them there but they stayed only three days.

Alice Kelley, Elizabeth Meers and Janice Mcloy traveled to Dalhart, Texas where they attended Musical Play called, "Tied to the Tracks" at the La Rita The-

Let's compare rates & service...

FARM BUREAU INSURANCE
Auto • Home • Life

(806) 826-3563

Gary Alston, Agency Manager
James Masters, Agent
sfbl.com • tafb-ins.com

Helping You is what we do best.

Texas Farm Bureau Mutual Insurance Co. • Texas Farm Bureau Underwriters • Southern Farm Bureau Casualty Insurance Co. Southern Farm Bureau Life Insurance Co. Jackson, MO • Farm Bureau County Mutual Insurance Company of Texas

G & K PLUMBING

Master Plumber
GLEN BISHOP
806.217.1666
Lic. # M-35562

- ☆ Drain Cleaning
- ☆ Water Heaters
- ☆ Gas & Water Lines
- ☆ Septic Systems
- ☆ New Construction
- ☆ Remodeling
- ☆ Class I OSSF-Installer

KEVIN RATLIFF
806.217.0616
Lic. # OS0025048

WELCOME TO FIRST UNITED METHODIST CHURCH
8TH AT MAIN - P.O. BOX 89 - WHEELER, TX 79096
CHURCH (806) 826-3114 - PARSONAGE (806) 826-3079

TOM WOODWARD, Pastor

Sunday School 9:45 a.m.
Morning Worship 11:00 a.m.
United Methodist Youth 6:00 p.m.

THRIFTWAY SUPERMARKET

Your source for the freshest
PRODUCE • MEAT • DAIRY

WHEELER COUNTY'S EXCLUSIVE SOURCE FOR PLAINS & SHURFINE PRODUCTS.

THRIFTWAY SUPERMARKET
300 EAST OKLAHOMA
WHEELER
826-5944 PHONE 826-3345 FAX

MARKET SQUARE THRIFTWAY
205 EAST THIRD
SHAMROCK
256-2481 PHONE 256-5060 FAX

Brown. So they had a nice visit with them and even took some pictures. Then Robbie and SaRita headed on to Raton, New Mexico where they met with Neal Boydston and his teenage daughters, Corinna and Kendra. They had a good visit with them as they all stayed the night in Raton, New Mexico. The next day after much more visiting, Neal and Kendra head back to Colorado and Robbie, SaRita and Corinna headed back towards Oklahoma. But they made a detour thru Amarillo, Texas and then headed on to Allison, Texas where they picked up their son, Kelton, but they visited awhile in the home of parents, Glenn and Betty Boydston. Opal and Juanita Boydston after Sunday church, went out and visited in the home of Glenn and Betty Boydston and also got to see and visit with Robbie and SaRita, Kelton and Corinna. Enjoyed their visit very much. Then Robbie, SaRita, Kelton and Corinna headed on back home to Binger, Oklahoma.

Opal and Juanita Boydston accompanied Glenn and Betty Boydston to Reydon, Oklahoma where they enjoyed a delicious meal of barbecue on a bun, onion rings, cole slaw, baked beans and strawberry cake for dessert. This feast was enjoyed at the Senior Citizens Building. Others there from Allison were: Virginia Puryear, Charlene Rainey and Reta Grayson.

Sunday after Sunday School, Glenn and Betty Boydston treated their grandson to a delicious meal at Maxey's Steakhouse in Wheeler, Texas.

Juanita Boydston accompanied her Uncle Roma and Aunt Billy June Brown to Wheeler, Texas on business and some shopping on Thursday.

Juanita Boydston accompanied her Uncle Roma and Aunt Billy June Brown again to Wheeler, Texas on Monday. This time Aunt Billy June had a doctor's appointment and they attended to other business while there and again did some shopping. They enjoyed a tasty meal of pizza from the Cross Country Barn.

May God Bless and Keep ya'll till next time.

2007 Property Tax Rates in City of Wheeler

This notice concerns 2007 property tax rates for City of Wheeler. It presents information about three tax rates. Last year's tax rate is the actual rate the taxing unit used to determine property taxes last year. This year's effective tax rate would impose the same total taxes as last year if you compare properties taxed in both years. This year's rollback tax rate is the highest tax rate the taxing unit can set before taxpayers can start tax rollback procedures. In each case these rates are found by dividing the total amount of taxes by the tax base (the total value of taxable property) with adjustments as required by state law. The rates are given per \$100 of property value.

Last year's tax rate:	
Last year's operating taxes	\$ 176,260
Last year's debt taxes	\$ 0
Last year's total taxes	\$ 176,260
Last year's tax base	\$ 33,256,604
Last year's total tax rate	0.530000 /\$100
This year's effective tax rate:	
Last year's adjusted taxes (after subtracting taxes on lost property)	\$ 176,260
+ This year's adjusted tax base (after subtracting value of new property)	\$ 32,909,710
= This year's effective tax rate	0.535586 /\$100
<i>(Maximum rate unless unit publishes notices and holds hearings.)</i>	
This year's rollback tax rate:	
Last year's adjusted operating taxes (after subtracting taxes on lost property and adjusting for any transferred function, tax increment financing, and/or enhanced indigent health care expenditures)	\$ 176,260
+ This year's adjusted tax base	\$ 32,909,710
= This year's effective operating rate	0.535586 /\$100
x 1.08 = this year's maximum operating rate	0.578432 /\$100
+ This year's debt rate	0.000000 /\$100
= This year's total rollback rate	0.578432 /\$100

Statement of Increase/Decrease

If City of Wheeler adopts a 2007 tax rate equal to the effective tax rate of .0.535586 per \$100 of value, taxes would increase compared to 2006 taxes by \$4,623.

Schedule A - Unencumbered Fund Balances

The following estimated balances will be left in the unit's property tax accounts at the end of the fiscal year. These balances are not encumbered by a corresponding debt obligation.

Type of Property Tax Fund	Balance

Schedule B - 2007 Debt Service

The unit plans to pay the following amounts for long-term debts that are secured by property taxes. These amounts will be paid from property tax revenues (or additional sales tax revenues, if applicable).

Description of Debt	Principal or Contract Payment to be Paid from Property Taxes	Interest to be Paid from Property Taxes	Other Amounts to be Paid	Total Payment
Enter Text Here	\$0	\$0	\$0	\$0
Total Required for 2007 Debt Service	\$0	\$0	\$0	\$0
- Amount (if any) paid from funds listed in Schedule A	\$0	\$0	\$0	\$0
- Amount (if any) paid from other resources	\$0	\$0	\$0	\$0
- Excess collections last year	\$0	\$0	\$0	\$0
= Total to be paid from taxes in 2007	\$0	\$0	\$0	\$0
+ Amount added in anticipation that the unit will collect only 100.00% of its taxes in 2007	\$0	\$0	\$0	\$0
= Total Debt Levy	\$0	\$0	\$0	\$0

This notice contains a summary of actual effective and rollback tax rates' calculations. You can inspect a copy of the full calculations at 505 S. Alan Bean BLVD.
Name of person preparing this notice: Claudine FINSTERWALD
Title: Wheeler City Tax Collector
Date Prepared: August 6, 2007

2007 Property Tax Rates in NORTH HOSPITAL DISTRICT # 1

This notice concerns 2007 property tax rates for NORTH HOSPITAL DISTRICT # 1. It presents information about three tax rates. Last year's tax rate is the actual rate the taxing unit used to determine property taxes last year. This year's effective tax rate would impose the same total taxes as last year if you compare properties taxed in both years. This year's rollback tax rate is the highest tax rate the taxing unit can set before taxpayers can start tax rollback procedures. In each case these rates are found by dividing the total amount of taxes by the tax base (the total value of taxable property) with adjustments as required by state law. The rates are given per \$100 of property value.

Last year's tax rate:	
Last year's operating taxes	\$ 1,225,831
Last year's debt taxes	\$ 0
Last year's total taxes	\$ 1,225,831
Last year's tax base	\$ 921,331,079
Last year's total tax rate	0.133050 /\$100
This year's effective tax rate:	
Last year's adjusted taxes (after subtracting taxes on lost property)	\$ 1,225,831
+ This year's adjusted tax base (after subtracting value of new property)	\$ 1,126,482,117
= This year's effective tax rate	0.108819 /\$100
<i>(Maximum rate unless unit publishes notices and holds hearings.)</i>	
This year's rollback tax rate:	
Last year's adjusted operating taxes (after subtracting taxes on lost property and adjusting for any transferred function, tax increment financing, and/or enhanced indigent health care expenditures)	\$ 1,225,831
+ This year's adjusted tax base	\$ 1,126,482,117
= This year's effective operating rate	0.108819 /\$100
x 1.08 = this year's maximum operating rate	0.117524 /\$100
+ This year's debt rate	0.000000 /\$100
= This year's total rollback rate	0.117524 /\$100

Statement of Increase/Decrease

If NORTH HOSPITAL DISTRICT # 1 adopts a 2007 tax rate equal to the effective tax rate of \$0.108819 per \$100 of value, taxes would increase compared to 2006 taxes by \$45,675.

Schedule A - Unencumbered Fund Balances

The following estimated balances will be left in the unit's property tax accounts at the end of the fiscal year. These balances are not encumbered by a corresponding debt obligation.

Type of Property Tax Fund	Balance

Schedule B - 2007 Debt Service

The unit plans to pay the following amounts for long-term debts that are secured by property taxes. These amounts will be paid from property tax revenues (or additional sales tax revenues, if applicable).

Description of Debt	Principal or Contract Payment to be Paid from Property Taxes	Interest to be Paid from Property Taxes	Other Amounts to be Paid	Total Payment
Enter Text Here	\$0	\$0	\$0	\$0
Total Required for 2007 Debt Service	\$0	\$0	\$0	\$0
- Amount (if any) paid from funds listed in Schedule A	\$0	\$0	\$0	\$0
- Amount (if any) paid from other resources	\$0	\$0	\$0	\$0
- Excess collections last year	\$0	\$0	\$0	\$0
= Total to be paid from taxes in 2007	\$0	\$0	\$0	\$0
+ Amount added in anticipation that the unit will collect only 100.00% of its taxes in 2007	\$0	\$0	\$0	\$0
= Total Debt Levy	\$0	\$0	\$0	\$0

This notice contains a summary of actual effective and rollback tax rates' calculations. You can inspect a copy of the full calculations at 401 MAIN WHEELER TEXAS.
Name of person preparing this notice: LEWIS SCOTT PORTER
Title: WHEELER COUNTY TAX ASSESSOR/COLLECTOR
Date Prepared: July 31, 2007

DAY & NIGHT TRANSPORT DRIVERS

Now hiring full-time truck drivers. Previous experience preferred, but will consider training. Valid CDL Drivers License required, and must be able to pass a drug test.

We have new pay rates
Earn up to \$60,000 - \$70,000 per year

Benefits include:

- | | |
|-------------------|-------------------------------|
| Health Insurance | Safety Bonus |
| Dental Insurance | 401(k) Retirement Plan |
| Life Insurance | (With up to 4% company match) |
| STD/LTD Insurance | Paid Vacations |
| | Uniforms |



For more information contact
Turner Energy Services
(806) 323-8301
Monday - Friday 8:00 a.m. - 5:00 p.m.
Drug Free Workplace

Oil & Gas NEWS

(New Location, Completion and Plugging Report made possible by Oil & Gas Reporting Service, 3930 Beaver St., Vernon, TX 76384. Doris Harrison, Phone: 940/552-6644.)

Week Ending August 2, 2007

Intentions to Drill
HEMPHILL (BUFFALO WALLOW Granite Wash) Noble Energy Production, Inc., #4625P Graham, 1610' from South & 627' from East line, Sec. 46, A-2, H&GN, PD 14000'

HEMPHILL (BUFFALO WALLOW Granite Wash) Forest Oil Corp., #730 Walsler, 2100' from North & 660' from West line, Sec. 30, A-2, H&GN, PD 13200'

HEMPHILL (WILDCAT & S.E. CANADIAN Upper Morrow) Unit Petroleum Co., #5 Frank Shaller, 1300' from South & 2650' from East line, Sec. 1, GH&H, PD 12050'

HEMPHILL (WILDCAT & HEMPHILL Granite Wash) Unit Petroleum Co., #2 Read Trust 'A', 600' from South & East line, Sec. 22, 41, H&TC, PD 11700'

HEMPHILL (WILDCAT & N.W. MENDOTA Granite Wash) Mewbourne Oil Co., #1922 Leslie Webb, et al 'R', 467' from South & 75' from East line, Sec. 19, 2, G&M&B&A, PD 11000'

HEMPHILL (WILDCAT & N.W. MENDOTA Granite Wash) Samson Lone Star, L.L.C., #5017 Pounds, 2173' from North & West line, Sec. 17, 1, H&GN, PD 13000'

ROBERTS (SHREIKEY Brown Dolomite) Rockford Panhandle, L.L.C., #1 Locke, 467' from North & 2100' from West line, Sec. 10, M-2, H&GN, PD 4418'. Re-Entry

ROBERTS (SHREIKEY Granite Wash) Unit Petroleum Co., #1 Rogers 'A', 650' from South & 2450' from East line, Sec. 11, M-2, H&GN, PD 11300'

WHEELER (WILDCAT & STILES RANCH Atoka) Chesapeake Operating, Inc., #11 Davis '65', 1975' from South & 467' from East line, Sec. 65, A-7, H&GN, PD 18000'

WHEELER (STILES RANCH Granite Wash) Newfield Exploration Mid-Con., Inc., #3 Thomas '5', 2465' from North & 1044' from West line, Sec. 5, 5, B&B, PD 15500'

WHEELER (STILES RANCH Granite Wash) Pogo Panhandle 2004, L.P., #106 Britt '61', 660' from North & West line, Sec. 6, A-3, H&GN, PD 16500'

Gas Well Completions
HEMPHILL (BUFFALO WALLOW Granite Wash) Forest Oil Corp., #7048 Irene Dixon, Sec. 48, A-2, H&GN, spud 5-10-07, drlg. compl 5-27-07, tested 6-26-07, potential 1276 MCF, TD 12920', PBDT 12843'

ROBERTS (LARD RANCH Granite Wash) Latigo Petroleum Texas, L.P., #1 Wilde 'A84', Sec. 9, 9, H&GN, spud 10-13-06, drlg. compl 11-8-06, tested 5-26-07, potential 51 MCF, TD 9325', PBDT 8914'

WHEELER (BUFFALO WALLOW Granite Wash) Forest Oil Corp., #1151A Finsterwald-Dobbs, Sec. 51, M-1, H&GN, spud 4-30-07, drlg. compl 5-17-07, tested 6-14-07, potential 5930 MCF, TD 13700', PBDT 13477'

WHEELER (DYCO Granite Wash) Dominion Oklahoma Texas E&P, Inc., #1 Zybach '12', Sec. 12, RE, R&E, spud 3-11-07, drlg. compl 3-31-07, tested 6-13-07, TD 13859', PBDT 13773'

WHEELER (IVESTER Atoka) Sanguine Gas Exploration, L.L.C., #1058 Coltharp, Sec. 58, A-7, H&GN, spud 3-7-07, drlg. compl 5-22-07, tested 6-28-07. TD

15943', PBDT 15903' — Re-Entry WHEELER (STILES RANCH Granite Wash) Forest Oil Corp., #201 Britt, Sec. 1, 5, B&B, spud 3-21-07, drlg. compl 5-3-07, tested 6-15-07, potential 10745 MCF, TD 15800', PBDT 15720' — Plugged Wells

GRAY (PANHANDLE) Oilwell Operators (oil) — Form 1. in Cree Oil, Inc., for the following wells:
#1. Barrett. 330' from North & East Lease line, Sec. 130, 3, H&GN, spud :2-17-55, plugged 7-17-07, TD 3320' —

#3 Merten. 990' from North & 330' from West Lease line, Sec. 87, 3, H&GN, spud 4-29-55, plugged 7-18-07, TD 3300' —

GRAY (PANHANDLE) S&W Oil & Gas, L.L.C., #15W H.H. Merten, 330' from North & West Lease line, Sec. 88, 3, H&GN, spud 3-29-41, plugged 7-20-07, TD 3338' (injection). — Form 1 in Sage Petroleum

HEMPHILL (HEMPHILL Douglas) Devon Energy Production Co., L.P., #8 Petree. 1320' from South & 1070' from West Lease line, Sec. 22, 1, H&GN, spud 5-18-84, plugged 5-16-07, TD 7962' (gas) — Form 1 in Kerr-McGee

ROBERTS (WILDCAT) Range Production Co. (dry) — for the following wells:
#1—1 Courson Ranch, 1796' from North & 467' from West Lease line, Sec. 1, BBB&C, spud 10-17-06, plugged 11-20-06, TD 11200' —

#1—72 Minchew, 495' from South & 498' from West Lease line, Sec. 72, C, G&M, TD 11350'

Sec. 50, Blk. 17, H&GN Ry. Company Survey.
D—Dawn Roudybush to Douglas Y. Robertson, et ux, 7-24-07, Lot 7, Blk. F, Potts Add., Shamrock. MODIFICATION EXT. DT—Clayton Jernigan to Citizens Bank, 2-13-07, Lot 8, Blk. 6, Mont-Lew Add., Shamrock.

D—Joseph Seth McQuay Jr., et ux to Jennifer Ann Peavey, 7-25-07, 5.38 acs. SW 1/4 Sec. 24, Blk. 17, H&GN Ry. Company Survey. ROW AGREEMENT—Joseph Seth McQuay Jr., et ux, 7-25-07, Pt. SW 1/4 Sec. 24, Blk. 17, H&GN Ry. Company Survey. C/C PROBATE—Juanita G. Goolsby to Ex Parte, 7-20-07. AUGUST 1, 2007
D—Ruth T. Wilkinson to Dewey Wilkinson, et ux, 7-31-07, Lots 15 and 16, Blk. 58, WSSA, Shamrock. (Continued Page 8)

Want Ads

WANTED: Responsible party to take on small monthly payments on High Definition Big Screen TV 1-800-398-3970. 8/9-8/16p

Needed full time RN & LVN at Parkview Hospital Home Health in Wheeler. Please call 806.826.1370 or come by 306 E. 9th for application. 7/26-8/16c

Wheeler Flower & Gift Shop is looking for a mature individual with a valid drivers license. Position would be part-time, possibly full-time. Please pick up application at 121 West Texas Street 8/9-8/16c

REAL ESTATE APPRAISAL & SALES

Farm & Ranch Land Specialist
State Certified Appraiser
TEXAS SUNBELT SERVICES

Laven Williams
806/826-5232
or 826-5803

Yard Sale at 304 S. Canadian, Wheeler, Friday and Saturday, Aug. 10-11, starting at 8:00 a.m. each morning. 8/9p

Listen to...
KPDR-FM, 90.5
WHEELER, TEXAS

FOR SALE: 2001 Dutchman Zephyr Ultra-Lite Hybrid 25 ft. with slide-out sleeps 6 \$7000.00 or OBO 806-826-0102 8/2-8/16c

NEEDED: Part-time work as a Dietary Tray Aide and Cook. Apply in person at Parkview Hospital. 826-1355. 1/11rtn

HAY FOR SALE: Gary Hall. 806.663.0740. 10/26rtn

Hiring At Crossroads Market & Deli

At Miami
Clerks and Cooks, both shifts. Full Time & Part-time. Competitive Wages, Gas, Mileage. 868-3221 8/2-8/23c

FOR SALE: 1977 Solitare Mobile Home with or without nine lots in Old Mobeetie. 806/375-2310 or 806/216-0258 8/2-8/9p

'Huntin': Grandfather would like to LEASE or buy? 80 to 800+ ac. in your area for me, my grandson, and son-in-law to hunt on this year. please call Hal @ 817-271-4155. 8/9-30pd

DRIVER: DELIVERY: Excellent Pay! Medical/Dental/Vision/Rx/401k! CDL-B w/Hazmat End. Send Resume: tammie.stacye@airgas.com 8/9c

Parkview Hospital is now accepting applications for a L.V.N. Competitive salary, full benefits, mileage paid. Call Sue Stiles, DON @ 806-826-5581 or apply in person at 901 Sweetwater St. in Wheeler 7/26-8/16c

Sec. 50, Blk. 17, H&GN Ry. Company Survey.
D—Dawn Roudybush to Douglas Y. Robertson, et ux, 7-24-07, Lot 7, Blk. F, Potts Add., Shamrock. MODIFICATION EXT. DT—Clayton Jernigan to Citizens Bank, 2-13-07, Lot 8, Blk. 6, Mont-Lew Add., Shamrock.

D—Joseph Seth McQuay Jr., et ux to Jennifer Ann Peavey, 7-25-07, 5.38 acs. SW 1/4 Sec. 24, Blk. 17, H&GN Ry. Company Survey. ROW AGREEMENT—Joseph Seth McQuay Jr., et ux, 7-25-07, Pt. SW 1/4 Sec. 24, Blk. 17, H&GN Ry. Company Survey. C/C PROBATE—Juanita G. Goolsby to Ex Parte, 7-20-07. AUGUST 1, 2007
D—Ruth T. Wilkinson to Dewey Wilkinson, et ux, 7-31-07, Lots 15 and 16, Blk. 58, WSSA, Shamrock. (Continued Page 8)

Wheeler County COURT RECORDS

List of instruments filed in the Wheeler County Clerk's office from July 30, 2007 — August 3, 2007.

JULY 30, 2007
MODIFICATION AGREE.—Harish L. Patel, et al to Citizens National Bank of Childress, 7-25-07, Lots 5-13, 15-17, Blk. 5, HSA, Shamrock.

POA—Beverly McLemore to Carlos McLemore, 7-25-07, Lots 4-6, Blk. 23, Shamrock.

D—Carlos B. McLemore, et ux to Osbaldo DeLeon, et ux, 7-25-07, Lots 4-6, Blk. 23, Shamrock. EXT. DT—Wheeler Feed Yard Inc., et al to Amarillo National Bank, 7-2-07. See Instrument.

ROW—Helen Lee Collins to Enogex Gas Gathering LLC, 5-16-07, Pt. W 1/2 NE 1/4 Sec. 1, H&GN Ry. Company Survey.

ROW—Jerry D. Heffley, et ux to Enogex Gas Gathering LLC, 5-16-07, Pt. E 1/2 NE 1/4 Sec. 1, H&GN Ry. Company Survey.

ROW—Matthew Moore, et ux to Enogex Gas Gathering LLC, 5-16-07, Pt. SE 1/4 Sec. 1, H&GN Ry. Company Survey.

ROW—Carolyn Heffley to Enogex Gas Gathering LLC, 5-16-07, Pt. SW 1/4 Sec. 4, AB&M Survey.

DT—Darrell E. Franklin to Melvin R. Franklin Jr., 6-22-07, Pt. N 1/2 N 1/2; SE 1/4 NE 1/4 Sec. 11, Blk. A-8, H&GN Ry. Company Survey. RELEASE WELL SITE CLAIM—Forest Oil Corporation to BP America Production Company, 7-17-07, Pt. Sec. 43, Blk. A-7, H&GN Ry. Company Survey.

ROY./MD—Myrtle Harris Estate to Southwest Petroleum Company, et al, 6-5-07, Int. in Wheeler County.

EXT. MEMO.-OPTION AGREE.—Zachary Adam Shaffer to Brigham Oil & Gas LP, 7-3-07, N 160 acs. Sec. 33, Blk. A-7, H&GN Ry. Company Survey. (Less 6.17 acs. for road).

EXT. MEMO.-OPTION AGREE.—Cathy McCall to Brigham Oil & Gas LP, 6-11-07, NW 1/4 SW 1/4 Sec. 29, Blk. A-7, H&GN Ry. Company Survey.

EXT. MEMO.-OPTION AGREE.—David E. Clark to Brigham Oil & Gas LP, 6-22-07, See Instrument.

EXT. MEMO.-OPTION AGREE.—Landon H. Cullum Jr. to Brigham Oil & Gas LP, 7-10-07, SW 1/4 Sec. 74, Blk. 13, H&GN Ry. Company Survey.

QCMD—Ray L. Sims and Billie R. Sims Trust to Gaylan H. Garrison, et ux, 7-25-07, 112.5 acs. NW 1/4 Sec. 44, Blk. A-5, H&GN Ry. Company Survey.

ASSIGN.—Ray L. Sims and Billie R. Sims Trust to Gaylan H. Garrison, et ux, 7-25-07, See Instrument.

JULY 31, 2007
D—Walter V. Purcell to Wayne Purcell, 7-30-07, 2 acs. NW 1/4

THE WHEELER TIMES

PAGE 4—Thursday, August 9, 2007 50c
Wheeler, town of friendship and pride

MEMBER 2007 TEXAS PRESS ASSOCIATION

MUSTANGS ARE STATE CHAMPIONS
WHEELER MUSTANGS BRING HOME CLASS 'B' STATE CHAMPIONSHIP

MUSTANGS WIN STATE!!

P.O. Box 1080
Wheeler, Texas 79096
Phone: 806/826-3123

Entered as second-class matter December 18, 1933, at the Post Office at Wheeler, Texas 79096, under the act March 3, 1879.

Postmaster: Send Address changes to 'The Wheeler Times', P.O. Box 1080, Wheeler, TX 79096-1080

Louis C. Stas, Owner & Publisher
SUBSCRIPTION RATES:
Wheeler County...\$20.00 — Outside County...\$22.00

THE BUSINESS DIRECTORY

It pays to Advertise in **The Wheeler Times**
Yes, these ads are read. You just read this one!
Classified:
Cash—\$5.00 for first 20 words
Charge—\$6.00 for first 20 words
15¢ for each additional word
Open Rate: \$2.50 Per Col. In. Card of Thanks: \$5.00

Fantastic Franchise Opportunities

- ✓ Liberty Tax Service is seeking franchisees in Texas!
- ✓ Entrepreneur magazine ranked Liberty Tax #17 on its Franchise 500.
- ✓ National Brand, local opportunities.
- ✓ Locations available in national retail outlets.

Call 1-888-557-4333
www.libertytaxfranchise.com

FREE DIRECTV 4 Room System!
FREE 4 MONTHS!
ALL 250 Channels + HBO, Cinemax & Showtime
HURRY, ASK HOW!!
PKGS. STARTS \$29.99
FREE DVR / HD!
1-800-214-7110

STOP LEG CRAMPS BEFORE THEY STOP YOU.
Calcet's triple calcium formula is designed to help stop low calcium leg cramps. Just ask your pharmacist.

Mission
CAL-06/081 Rev 09/06/06 © 2006 Mission Pharmaceutical Company. All rights reserved.

TEXAS STATEWIDE CLASSIFIED ADVERTISING NETWORK

TexSCAN

TexSCAN Week of August 5, 2007

ADOPTION
Note: It is illegal to be paid for anything beyond medical and legal expenses in Texas adoption.

EDUCATION / SCHOOLS
HIGH SCHOOL DIPLOMA! e come study program. No classes to attend. Free brochure. Call now! 1-800-532-6546 ext. 244
www.highschooldiploma2.com

EXAM / PREP
POST OFFICE NOW hiring. Average pay \$20/hour or \$578 annually including federal benefits & overtime. Paid training, vacations. PT/FT. 1-866-918-1182 r pt A. bxam/fee required.

HELP WANTED
HOST AN EXCHANGE student today! select girls or boys, 15-18 years from France, Germany, Japan, Italy, China, Australia, many other countries. students become family members, attend high school, share their language and culture. experience of a lifetime! For more information: 1-800-733-2773, 1-800-532-6546 ext. 244
e-mail: hostinfo@asse.com or info: www.prontowash.com 1-866-623-7851

MEDICAL SUPPLIES
FREE GLUCOSE METER with first order of strips. In most cases Medicare, Medicaid OT to runs. Outstanding pay and insurance pay 100%. Call package. Excellent benefits. Med Care, 1-800-606-9860 for denerous hometime. Lease Pur. your diabetic supplies. 1-888-707-7729.

ONLINE PHARMACY Buy pomar, ltram, Floric, Prozac, newer mobiles allowed, \$339/month. Owner terms. Tu sets. 1-800-876-9720
www.texasranchland.com

1ST TIME OFFERED. Colorado Mountain ranch. 35 acres. \$39,900. Priced for quick sale. Overlooking a majestic lake, beautifully treed, 360 degree mountain views, adjacent to national forest. bw terms. Offered by Colorado Land & ranches. 1-888-640-9954.

BEAUTIFUL MONTANA RANCH land everyone can afford! 160 AC + up-r nder \$900/AC with financing available! Pines, hills, coulees, grassy parks, BLM & ptate Land. blk. white-tails, muleys & game birds. Call 1-888-361-3006 or check out: www.montanalandandcamps.com

GET READY FOR hunting season! by lease when you can own? e hunting ranch. 100 acres. \$399 per acre. Trophy deer habitat. dood access, rolling hills, good brush, rock outcroppings. bw terms. 1-877-542-6642.

NEW TO MARKET 3-5 acre ranch home sites, starting at \$39,900. Outside o uidoso, NM. Located 30 minutes outo o uidoso. Affordable, big & prettier. Call NML&o, Inc. 1-888-276-6350.

PRICE REDUCED! 700 acres with headquaters, \$398,900. Motivated seller wants quick sale. I'll sell at this price. Ideal for hunting ranch. Trophy buck area. Also turkey, quail, dove and other native game. bw terms. Call 1-866-623-0473.

RANCH LIQUIDATION. 200 acres. \$49,900. Perfect for hunting retreat. Big buck area, plus turkey, dove, quail & more. sery private with bw access. Financing available. 1-866-899-5263.

WYOMING RANCH LIQUIDATION. 35 acres. \$59,900. ocreational paradise, perfect getaway. dreat climate, wildlife, easy access. Title insurance, surveyed. Financing. Call r TLo. 1-877-357-5263.

NOTICE: While most advertisers are reputable, we cannot guarantee products or services advertised. We urge readers to use caution and when in doubt, contact the Texas Attorney General at 1-800-621-0808 or the Federal Trade Commission at 1-877-FTC-HELP. The FTC web site is www.ftc.gov/bozop

Extend your advertising reach with TexSCAN, your Statewide Classified Ad Network.

WE BUY LAND

Rural Acreage — Hunting Land
Agricultural Land — Timber
LARGE TRACTS • 100+ ACRES
QUICK CLOSING
512 745 6101

PAID CDL TRAINING!

NO EXPERIENCE NEEDED!
Stevens Transport, the premier refrigerated carrier in the US, sponsors the total cost of your CDL training! In 17 short days you will earn your CDL and begin your paid on-the-job training! Earn \$40K first year and up to \$150K fifth year! Excellent benefits and 401K!
For more information, call **800-333-8595**
www.becomeadrivers.com

If it's happenin' in Post, Texas ... we've got the tickets!
POST TICKETS & Accommodations
• theaters **1-866-360-9496**
• museums & shopping
• entertainment packages
• hotel/motel accommodations

NSF SKIN DISEASE

NSF/NFD is characterized by areas of tight and rigid skin that makes it difficult to bend joints. Some patients with kidney disease have developed NSF/NFD after having an MRI scan containing a toxic injectable contrast agent called Gadolinium. If you think you may have NSF, please call us. You may be entitled to compensation.

A. Craig Eiland
Attorney at Law **1-866-433-7880**

SIGN UP FOR A FREE SCOOTER

One Scooter Given Away Each Month
Toll Free **800-606-9860**
Med Care
MEDICAL SUPPLY
www.medcaremedicalsupply.com

MOBEETIE NEWS

By: Sue Mayfield

The dog days of summer seem to be here and really dogging us. We haven't had this much hot weather all summer, so this week seems to be taking a toll on every body and all of the flowers, gardens and yards. The wonderful rains of Thursday and Friday were greatly appreciated, although we here in Mobeetie weren't lucky enough to get as much as so many of our surrounding neighbors. Here on our block, we ended up with about an inch over the 2 days. They were supposed to have had 4.5" in Wheeler on Friday alone. It's wonderful to see so much green left with it already being August.

Jerry and Annette Jones were up last week to take care of business and visit with her mother, Alvern Hutchison, and Aunt Orville Greenhouse. While they were out at Aunt Orville's Jerry did a lot of little things to help her out and get things back in shape. He is so sweet and always does such a good job. They always have such a good visit and get caught up on family comings and goings. They live on Lake Hubbard down by Breckenridge. They have been very fortunate and haven't had any trouble with all the rain around them. The lake is up and just beautiful. Orville enjoys their visits so much and appreciates all the special things that Jerry and Annette do for her. They are so good to try to get out to see her every time they are in Wheeler.

Sorry to hear that Bulah Stuart has been a little bit under the weather. Hope this finds you feeling much better. Leola had planned to take Bulah over to Elk City on Monday to do a little shopping and take care of some business, but they had to put it off since Bulah wasn't feeling well. Leola had another busy week last week. On Monday, she got to go into Wheeler and play canasta with the fun bunch at the home of Mary Margaret Dodd. They had such a good visit. On Tuesday, Iva and Marsha Richardson and Iva's granddaughter, Phoebe, from Odessa, came to spend nights with Aunt Leola for a few days. They were babysitting a well up near Canadian part of the time. They played Hand and Foot every night before calling it a day. Wednesday, they joined Leola and went to Pampa. While she was taking her physical therapy they spent their time in Hastings'. They found a lot of what they were looking for, as they were running out of things to read. They've already started a list for the next trip. After everybody got finished and re-grouped, they went to the Asian buffet lunch. That is always a treat. On Saturday, Leola got a very nice surprise... Mike Castle, a cousin of Calvin's, and his grandson from Shannon, TX., came by for a short visit. His family was visiting with Walter and Patricia Hand. They had invited Leola and other family out to the Hand's for supper and a visit on Saturday night. Mike had bypass surgery about a month ago and is doing very good. He is trying to do everything the doctor wants him to do. He is feeling great and enjoying this time with his family and friends. So glad all has gone so well for him. Keep up the good work. Leola went out to the Hand's to visit a little, but couldn't stay for supper as she was expecting her brother and his wife, Fat and Wanda Childress, who had brought enough fish over for an army, along with calf fries. Walter came in about four o'clock, washed up and started cooking. They sent some munchies home with Leola since she couldn't stay for supper. They all had a great visit.

Jerry and Sheryl Richardson came out and picked apples so that Sheryl could make some of her favorite apple butter. She had a great recipe for a diabetic version that makes a very delicious spread. Jerry chopped up and moved the huge trees and parts of trees that were felled in that last major storm that went through Mobeetie the middle of June. Leola appreciates Jerry and Sheryl so much. It is so nice to see out the back door again and see across the back yard and back to the gate again.

Our deepest sympathy to Dennis and Vanessa Stuart in the death on Monday, August 6, of her 96-year-old grandmother. She had spent the last few years in assisted living and a nursing home in the Lubbock area. Services will be on Thursday. Dennis and Vanessa and the boys are still patiently waiting to get the finishing touches on their house after the tornado in May. The bricklayers finally got all the exterior fixed and ready for the windows. They are still waiting for the three windows for the family room. They have had so much rain down there at times this summer, that their backyard pool over-

flowed three different times. Garrett is in middle school and had to have the meningitis shot and another shot before school started, so they took care of that on Monday. Garrett and Braydon keep asking Granny when she is going to come spend some time with them. If they had their way, Leola would have to move down there.

It is so good to see Donnie Shorter getting around so well after recovering from his knee surgery. Tony, Pat, Jordan and Joshua Goodnature are enjoying their vacation in Branson, MO. The sight-seeing has been okay, but the kids are enjoying the pool at the condo more than anything. They called Naw Naw and Pee Paw, Jackie and Fred Thrasher, to let them know that Jordan made the cut for the Amarillo Little Theater this year. She is very excited. Welcome back home, Michael

McLaughlin. He was here in time for the wonderful shower over at Wheeler on Sunday, August 5, for Michael and Megan Keelin's baby. Michael has spent the summer at boot camp for the army. He has been in the reserves and is a little ahead of things in that manner. They got so many darling and useful things. The kids appreciate all the beautiful gifts. This baby is going to have everything that he needs.

Tuesday, we stopped in Pampa to pick up Todd and Lori to go with us to Amarillo. While we were in the Dr.'s office, the kids took care of some business. We enjoyed lunch at Lin's Buffet and then went to Barnes and Noble's before doing some serious shopping. Don't know which is worse, not knowing exactly what you want or knowing what you want and not being able to find it. Anyway, we met Lori's parents, Ron and Phyllis Jackson, and Lori went with them to Borger to see her grandmother, Alice Little, before they went back out on the truck on Thursday. Ron and Phyllis and Alice brought Lori back to Pampa. Alice is such a sweetheart; she was fascinated by all the clouds and how beautiful they were. She has spent the last 3 years in an assisted living home in Borger and usually just gets to go on short jaunts to the doctor's office or hospital. So, she really enjoyed the ride. She was raised in Pampa, but things have changed so much that it didn't seem like the same place. No matter how bad a day she is having, she always wants to know where Todd is when Lori goes to visit. Most of the time he is a few minutes behind her as he has to let their dog out for a little bit. Sometimes, Goblin goes in with him, enjoying all the attention, really showing off and prancing around. Todd was supposed to have some tests run at the Pampa Hospital on Wednesday. They called him at 9:00 and told him it was cancelled until, at least, Friday because some of the equipment was down and wouldn't be fixed until, at least, Friday. Todd was all relieved and smiley about the whole situation, but now has just that much longer to dread the procedure. He had to get back to work so will try to reschedule it in September. Lori is recovering well from her gall bladder surgery and is planning on going back on the truck on Thursday. We ate lunch at the Cowboy Oasis before they headed back to Fort Worth. What a nice surprise to see Shannon (Baton, Gudge) Morgette and her three youngest sons that are very handsome young men. They were eating lunch with Kay Baton. Shannon and her family had come up for Blake Hathaway's funeral. Such a tragedy. Dale and Shannon had gone all the way through school together and have always kept in touch. Life-long friends are such a comfort at a time like this. Jamie (Baton), Mark Hamilton and Bobby Hamilton, all of Oklahoma, had also been in for the funeral. They went home on Monday and Mark and two of his friends were going to come back later in the week to help Jim build some more fence. They are hoping to get a couple of more miles

done. Robert Morgette and Richard Gudge had already been doing their part to help. The Batton's sure have a special family. Jim and other ranchers in the area have been working hard to get the many miles of fences rebuilt after the prairie fires of March 2006. It's been very expensive and takes so much time.

It was nice to see Mary Edwards looking well. Hope you're having a good day, Don. I've really missed getting to visit with Mary at the post office. It's been nice having Andrea Hathaway home, even if she has had to work most of the time. She looks great. Andrea isn't ready to go back to college. The summer has been too short. Someone mis-weighted Tawni Loftus, so it will still be another little while before she or Tawni are ready to go home. They are both doing okay and holding their own, although Tawni still doesn't weigh 3 # yet and they won't be able to go home until they weigh 4# or are gaining weight consistently and are taking eight bottles a day. Tawni is on room air part of the time each day. Dani and Tommy want to thank every body for their prayers; they'd have never made it this far without them.

Kenneth and Doreen Mayfield of rural Arnett, OK., came by for a visit Sunday morning. They had to get back home early so the guys could build some more fence. They have found someone to lease the east and are trying to finish up fencing everything after the tornado. Hope the grandsons got back to help Kenneth. It was good to see them looking so well and making some plans for themselves. We always enjoy their visits.

It is so good to have Clinton and Maurita Stribling home and feeling better after their vacation in Colorado with the boys and their families. They found a wonderful campsite between Lake City and Gunnison. The only problem was that there wasn't any cell phone service at the campsite, no matter what company they were trying to use; however, they didn't have to go far to be able to use the phones. They circled the five trailers and had a great place to visit and enjoy the wonders of nature and family meals. The guys all had fun fishing and caught a lot of fish, but most were too small to keep. Darius enjoyed the lake fishing the best and caught most of his big fish there. The Deer Lakes were a group of four lakes that offered them an easy change in their search for all those big fish. They could keep only four fish each a day, though, out of the lakes. Maurita and Clinton enjoyed the time with Roy Lynn and Cindy, along with their grandson, Tom and Debbie, Darius and Jerome, Brandi and Craig Hamilton and Cody and Wesley and Anna and Kelsey. Just so thankful that Clinton and Maurita did very well, health-wise, the whole time they were gone and that Maurita is on the road to a full recovery. Nobody told her that she could get the Lovinox shots done at the hospital twice a day and that Medicare would cover most of it. So, she is now in that dreaded doughnut hole. I wish that the doctor offices would be better informed so they could help their patients with these sorts of problems better. I know that the Medicare rules are very hard to understand with all the loopholes and double talk. Until you actually have to deal with the situations, you don't know what your options are going to be. After you're in the big middle of it, it's very frustrating. Life is such a maze.

Everybody in Mobeetie has gotten their second wind after the music festival and is now going full steam ahead toward the Labor Day celebrations of the parade, all-school reunion and the Old Settlers' celebration. Hope y'all have a great week!

Dear Friends,

Thank you sincerely for each card, each visit, each memorial, each individual expression of love during our loss of Jim. This community is such a blessing during these tough times, and always. Your friendship and love is cherished by us. Thanks so very much to each of you.

The family of Jim Porter, Shari, Manson, Jamie and Ann, Jared and Ryan

CARD OF THANKS

The family of Verne Lohberger would like to publicly express our heartfelt gratitude for the overwhelming outpouring of caring and concern upon his death. It will never be possible to adequately say thanks for all the kindnesses, great and small, that have been done for us. From the hospital kitchen, to the Assisted Living staff, to the medical staff of the hospital, to the neighbors and friends and family members, we have had support from all of you, and to each one of you, we say, "God bless you." The families of Danny and Sarah Lohberger, Carolyn Morello; Joe Rucker, Howard and Pat Lohberger, Suzanne Lohberger, Alton and Ariel Lohberger.

Please remember our friends and neighbors in your prayers: Don and Mary Edwards, Mabel Tabor, Clinton and Maurita Stribling, Louise Hogan, Lorene Rector, Leola Stuart, Doyle and Bulah Grimes, Tawni and Tawni Loftus, Jennifer and baby Mayfield, Barrett Meadows and Mandy Meadows, Aaron and Arica Lancaster, Charlie Brown, Chris Mick and family, Peggy Frazier, Bulah Stuart, Andrea Aldridge and family, Curtis Hendrix, Lonnie Hendrix, Chuck Carl, Vance and Carol Boydston, Shannon Pool, Nelson Medley, Audrey Seitz, Jane Seitz, Byron Simpson, Augusta Brown, Alvern Hutchison, Orville Greenhouse, Shelton May and family, Judson Wilhite and family, Penny Summers, Iva Richardson, Jack and Berniece Hefley, Opal Hefley, Bea and Glenn Williams, Jerry Lister, John McGinty, Kenneth and Vera Walker, Iona May, Melba Corcoran, Lou Dean Douthitt, Earl and Leola Farris, Dick and Ann Graham, Danny Hendrix and Rhonda Gallagher.

WHEELER PLUMBING
511 S. Cheyenne
New Construction
Remodel
Repair
Sewer Service
Septic Systems
Site Evaluations
Phone: 826-5907
MAX McQUEEN
P.O. Box 754 Wheeler, TX

Pictures are needed for this adv.
NO Charge!
Bring or email pictures of your children or grandchildren to...
The Wheeler Times
wtimes@centramedia.net
For all your...
Insurance Needs, See Eastern Panhandle Insur. Agency, Inc.
117 W. Texas St.—Wheeler
806/826-3573
•Auto •Home •Life •Health •Commercial •Bonds

McLean
Since 1979
Care Center
"Caring For Those You Care About, In An Excellent Facility"
★ Family Atmosphere
★ Caring For Each Other
★ Therapeutic Dietary Service
★ Daily RN Coverage
★ Transportation to Dr.'s Appts.
★ Beauty & Barber Services
★ Semi Private & private Rooms
★ Church Services Weekly
★ Fun Activities Scheduled Daily
★ Monthly Newsletters to Families
Medicare & Medicaid & Private Patients Welcome.
We cordially invite you to visit our facility and see for yourself the difference and have lunch with us, to see just how good our food is, for a tour and lunch or just a tour, call the administrator, Nita Assey, or Director of Nursing Kim Wheeler, R.N., and we will set up a time for your visit. You're welcome at anytime you want to come. Questions are always welcome, and we will assist you in any way necessary for admission, or for qualifications necessary for nursing home placement or the Medicare/medicare programs.
"24 Hour Professional Staff"
"McLean Care Center, it's such a short drive for the care your loved one deserves."
NITA ASSEY
Administrator
605 W. 7th — McLean, TX 79075
Phone: 806-779-2469
Fax: 806-779-2515

Old Time Gospel Music
On KPDR, 90.5
... in Wheeler
Sundays 6 a.m. to 8 a.m.

DOUG BOYD MOTOR CO.
Buy Here / Pay Here
No Credit Check • Areas Largest Selection
Pampa • Corner of Hwy 60 @ Hwy 70
806-669-6062 • www.dougboydmotors.com

BRANDYWINE HOMES, INC.
Brandy Waugh, Builder
Let Us Build Your Dream...
Specializing in Residential New Construction
Now Accepting Orders for Custom Homes
Please Visit Our Website At:
www.brandywineamarillo.com
6308 Crockett St. Office:
Amarillo, TX 79118 806.342.0577

GIFTS — AMBASSADOR CARDS
HYLAND'S PHARMACY
109 W. TEX. ST.—WHEELER, TEXAS
Phone: 806/826-5561
VITAMINS — FILM DEVELOPING

MARSHALL'S
HEATING & AIR CONDITIONING
WHEELER, TX—PHONE: 664-5395—CELL: 662-7876
NOW DOING...
TRANE AIR DUCT CLEANING
It's Hard To Stop A Trane —24 Hour Emergency Service—
LICENSED & INSURED
License No. TACLB022710E
Mark Marshall, Owner

Pampa Chamber of Commerce
4th Annual City-Wide Garage Sale
Saturday, August 11th
9:00 A.M. to 4:00 P.M.
46 Garage Sales
Maps available Saturday at:
Americinn, 1101 N. Hobart
Brown's Shoe Fit, 1500 N. Hobart
Heard & Jones, 114 N. Cuyler
Chamber thru Friday, 200 N. Ballard
For more information call 669-3241.

"NO" Trenching "NO" Mess!
Rick's Lawn Sprinklers
★ Sales - Service - Installation
★ Complete Dirt Work & Turf
★ Residential & Commercial
★ Over 25 years experience
★ We trade for almost anything
★ In House Financing
FREE ESTIMATES . . . Toll Free 1-800-466-0915
(580) 477-0915 Altus, OK 73521
RAIN BIRD (940) 761-4009 Wichita Falls, TX 76301

The View of a Southern Woman

... Southern California that is.

This last four years are the first time since I was 12 years old that I have not had an animal for a pet! It has been pretty carefree with only the fish and bantams, so we just had to do what I said I would not do again and that is to get a cat. In San Clemente, CA, I had nine cats at one time. People move off and leave them and all abandoned cats just moved where I lived so they just knew right in during a 25-year period of my

life. A red Persian was yelling at the screen door one morning, so I opened it and in he walked and stayed inside for the next 14 years. Dana did the same, only she was a kitten. She stayed for 19 years as did Big Boy. Shooter only lived with us for 14 years and Cindy was an 11-year guest. Now Bunny, a Manx, was with us for 4 years. Shooter was 14 and Giorgio

Sun. Nite Live
On KPDR, 90.5
... Live from Canadian
9:00 p.m. - 10:00 p.m.

RED RIVER
Steakhouse

101 W. Hwy 66—McLean, Texas
806-779-8940

Hrs.: Tues-Sat 11 a.m. - 9 p.m.

Specials:
Friday Night: BBQ Ribs
Saturday Night: Prime Rib

Let us custom cook you next party!

Registered Refrigerant Recovery
Walk In Coolers
Residential A/C Repair

Walk In Freezers
Commercial A/C Repair
Industrial A/C Repair

SHANE CO

OMEGA AIR CONDITIONING

Shane Orr
Licensed & Bonded
TACLA27017

(806) 231-8685
Work Guaranteed

is probably still going as I gave him to a man we knew when he was 15 years old. Annie was a Maine Coon cat and lived with us for 15 years. Now, we have a 5-month ball of dynamite named Charlie. We adopted him in Amarillo and I could not believe the paperwork involved in adopting a cat that was going to be put down soon. Not only a copy of my driver's license, but two references, how many people lived in our house, if he was to be outside at any time, where would he sleep and on and on for 5 or 6 double pages of questions were required. I must have answered them all correctly for we got the cat after paying an \$85.00 fee to cover the cost of neutering and his shots. Even got a new collar with three tags on it for identifying him if he got lost. I told the lady that if he got lost, the coyotes would get him since we live out in the country. She let us have him anyway. Of course, we had to have cat food and an enclosed potty, a large bag of litter, cat carrier for trips to the vet, toy and a lot of patience. Thank goodness, he uses the litter box. I think he is part Scotch Tape because he wants to be with us or on us all the time. He is learning a new word, "No!" and a tap on the nose when he does something unacceptable. On the first day, he found that the toilet paper will follow you around the house if you grab it and run. Also, the toilet can make a cat very wet if he jumps in. Forrest Glenn Frosty said that Charlie is just a kitten and he will make a nice cat someday...just not

today. That cat will probably outlive us, too, for all my cats live a long time. I think Charlie is a 20-year one!

Got a wonderful note from Edith Cross of Abilene, Texas; she said she put a note in with her subscription check to this newspaper and said they should run a photo of me with my column as per Ann Landers. That was sweet of her so, I sent her a photo of Henry and myself. She said some real nice things about this column and I would love to meet her some



THE WHEELER TIMES
PAGE 6—Thursday, August 9, 2007 50c
"Wheeler, town of friendship and pride."

day. I am sure we will get to Abilene as Glenn knows where it is.

So glad that Frank Clymer called me and had three ways to unset my hens that want to nest all the time. I tried one method and it worked. I just isolated the hens

in small pens for a few days and now I think they are so glad to be out of those cells that they want nothing to do with the nests in the hen house. Hurray! and thank you, Frank! I sure am glad we did not have to use the "chicken in a gunny sack dipped in a tank of water and hung out to dry" method. Glenn might have tried it on Henry even though he is not nest sitting. Also, the aspirin, but I sure will keep this all in mind for the future. Just short of sudden death, I now need a method to stop the attacks on Glenn. Yesterday, we were walking out to the garden and Henry came in on a wild run and attacked Glenn on the ankles. Glenn picked him up and petted him with a few words of wisdom like, "You shouldn't ought to do that" and poor Henry goes on his way embarrassed. Kind of funny to watch. With love to all of you from the southern woman, Betty Boydston.

MUSTANG AUTO CARE
1100 S. Alan Bean Boulevard
Wheeler, TX 79096
Charles Pettit, Owner

806/826-0948 —Hours: M-F 8-5, Sat. 8-12
☆ Automotive Services, Maintenance and Repair
☆ Wheel Alignments ☆ Oil Changes

COUNTRY CHAPEL
Pastor Alan Morgan
7796 US Hwy 83 P.O. Box 376
Wheeler, TX 79096
806-826-3511

COME AS YOU ARE

Sunday Morning Service: 10:30 am
Country Kids for Christ: 10:30 am

Tuesday Morning Prayer @ 6:30 am
Saturday Morning Prayer @ 7:00 am

Sun. Nite Live
On KPDR, 90.5
... Live from Canadian
9:00 p.m. - 10:00 p.m.

SWOSU

Southwestern Oklahoma State University
Sayre Campus

TUESDAY - THURSDAY (DAY CLASSES)

45	2263	INTRO TO MACROECONOMICS	8:00-9:15	T R	** INSTRUCTOR
50	0123	FUNDAMENTALS OF ENGLISH	8:00-9:15	T R	J C HAUGHT
51	1063	UNITED STATES HISTORY	8:00-9:15	T R	** INSTRUCTOR
49	1103	AMERICAN GOVT & POLITICS	9:30-10:45	T R	** INSTRUCTOR
72	1023	COMPUTER/INFORMATION ACCESS	9:30-10:45	T R	DS CARPENTER
73	1113	ENGLISH COMPOSITION I	9:30-10:45	T R	LP BREWER
86	1053	RADIOGRAPHIC POSITIONING (WITH LAB)	10:00-12:50	T R	J A PARKER
89	2011	FUNDAMENTAL EXERCISE (1st & 2nd wk)	9:00-9:50	T R	** INSTRUCTOR
70	2011	ADVANCED EXERCISE (3rd & 4th wk)	9:00-9:50	T R	** INSTRUCTOR
91	0123	IMPROVEMENT OF READING	11:00-12:15	T R	LP BREWER
90	1003	GENERAL PSYCHOLOGY	11:00-12:15	T R	SD FRONEBERGER
100	1513	COLLEGE ALGEBRA	11:00-12:15	T R	BH SWARTWOOD
95	1313	INTRODUCTION TO PUBLIC SPEAKING	12:30-1:45	T R	LP BREWER
138	0124	BASIC ALGEBRA	12:30-2:10	T R	DA COKER
135	1133	WELLNBS CONCPTS & EXER + LAB ARR	12:30-1:45	T R	CW STUFFLEBEAN
133	1411	ELEMENTARY GOLF (1st & 2nd wk)	12:00-1:50	T	** INSTRUCTOR
132	1081	INTERMEDIATE GOLF (1st & 2nd wk)	12:00-1:50	T	** INSTRUCTOR
114	1001	FRESHMAN ORIENTATION (1st & 2nd wk)	2:25-3:15	T	LP BREWER
144	3223R	COMMERCIAL LAW	8:00-9:15	T R	LD CRALL
188	3432R	TEACHING OF READING II	9:00-9:50	T R	LA RUSSELL
152	4923R	STRATEGIC MNGMT & POLICY	9:30-10:45	T R	L KAUER
201	3263R	HUMAN BEHAVIOR SOC ENV I	9:30-10:45	T R	C GREGSTON
159	3963R	HEALTH CARE ADMINISTRATION	9:30-10:45	T R	M K STUBBS
154	3143R	PRINCIPLES OF MARKETING	11:00-12:15	T R	TE FERRELL
192	4163R	INST CON & PRACT STU S/P	11:00-12:15	T R	K A KELLY
193	5163R	INST CON & PRACT STU S/P	11:00-12:15	T R	K A KELLY
183	3513R	CMM MATH ELEM TEACHERS	11:00-12:15	T R	RA BOYD
138	* 5523R	RESEARCH PLAN/FED TAX	11:00-1:40	T	** INSTRUCTOR
137	* 5213R	ADVANCED AUDITING	11:00-1:40	T	R MD ASHENFELTER
149	3533R	ORGANIZATIONAL BEHAVIOR	12:30-1:45	T R	R W WINSLOW
145	3823R	QUANTITATIVE METH OF BUSINESS	12:30-1:45	T R	** INSTRUCTOR
203	3433R	ADOLESCENT PSYCHOLOGY	12:30-1:45	T R	S R BURGESS
179	4463R	THE EXPRESSIVE ARTS	1:45-3:00	T R	K A KELLY
153	* 5533R	MANAGEMENT & ORG BEHAVIOR	2:30-5:10	T	L KAUER
139	* 5633R	FINANCIAL ACCTNG DEC MAKING	2:30-5:10	T	R MD ASHENFELTER
161	4012R	REC & SPORT EMPLOYMENT LAW	4:00-5:50	T	J G BEECH

8:00-8:50 M W F

42	2104	HUMAN ANATOMY	8:00-9:50	R	K L BROOKS
54	2104L	HUMAN ANATOMY LAB	8:00-9:50	R	K L BROOKS
88	2104L	HUMAN ANATOMY LAB	10:00-11:50	R	K L BROOKS
43	2205	HUMAN ANATOMY & PHYSIOLOGY	2:00-3:50 M & 1:00-2:50 R		E R CLIFTON
112	2205L	HUMAN ANATOMY & PHYS LAB	2:00-3:50 M & 1:00-2:50 R		E R CLIFTON
105	1113	ENGLISH COMPOSITION I			J C HAUGHT
48	1513V	COLLEGE ALGEBRA			BH SWARTWOOD
47	1513	COLLEGE ALGEBRA			DA COKER
46	1333	MENTAL HEALTH			** INSTRUCTOR
180	2113R	FOUNDATIONS OF ED (plus 30 hrs observ)			R V READ
184	4833R	PRINC TEACHING ELEM SCHOOL			R J VANDERSLICE
143	3123R	LEGAL ENV OF BUSINESS			LD CRALL

9:00-9:50 M W F

55	2213	PRINCIPLES OF ACCOUNTING I			** INSTRUCTOR
56	2443	MEDICAL TERMINOLOGY			E R CLIFTON
57	1223	ART SURVEY			** INSTRUCTOR
58	1004	BIOLOGICAL CONCEPTS			T L DAVIS
53	1004L	BIOLOGICAL CONCEPTS LAB	8:00-9:50	R	T L DAVIS
64	1063V	UNITED STATES HISTORY			LP BREWER
60	1433	VISUAL BASIC PROGRAMMING			DS CARPENTER
61	1113V	ENGLISH COMPOSITION I			T K FORD
62	1213	ENGLISH COMPOSITION II			J C HAUGHT
63	1033	WORLD HISTORY			** INSTRUCTOR
65	0124	BASIC ALGEBRA			DA COKER

1:00-1:50 M

66	1103	AMERICAN GOVERNMENT & POLITICS			SD FRONEBERGER
67	1082	RADIOGRAPHIC EXPOSURE			M W
68	2412	IMMUNOLOGY/SEROLOGY	9:00-9:50 M W		CW STUFFLEBEAN
			AND 10:00-10:50 T		

10:00-10:50 M W F

74	1313	INTRODUCTION TO PUBLIC SPEAKING			LP BREWER
76	2153	INTRODUCTION TO NETWORKING			EL BALES
77	1113	ENGLISH COMPOSITION I			T K FORD
78	2723	COMPUTER BUSINESS APPLICATIONS			** INSTRUCTOR
75	2013	COMPUTER SCIENCE I			DS CARPENTER
79	1103	WORLD CULTURAL GEOGRAPHY			** INSTRUCTOR
80	2413	INTRODUCTION TO LITERATURE			J C HAUGHT
81	1103	INTERMEDIATE ALGEBRA			BH SWARTWOOD
82	1513V	COLLEGE ALGEBRA			DA COKER
83	1003V	GENERAL PSYCHOLOGY			SD FRONEBERGER
84	1062	INTRO TO RADIOLOGIC TECHNOLOGY			M W
85	2503	PARASITOLOGY	10:00-10:50 M W		CW STUFFLEBEAN
			AND 11:00-11:50 T		E R CLIFTON

8:00-8:50 M W F

89	1021	RADIATION SAFETY/PROTECTION			F CW STUFFLEBEAN
155	4463R	CHILDREN'S LITERATURE			PL PERKINS
147	3333R	HUMAN RESOURCE MANAGEMENT			J M LONG

11:00-11:50 M W F

102	1103V	AMERICAN GOVERNMENT & POLITICS			SD FRONEBERGER
92	1034L	HEMATOLOGY & PHLEBOTOMY I	8:00-9:50	T	E R CLIFTON
93	1004	BIOLOGICAL CONCEPTS			T L DAVIS
87	1004L	BIOLOGICAL CONCEPTS LAB	10:00-11:50	R	T L DAVIS
94	1023	STUDENT PUBLICATIONS I			T K FORD
97	2253	BUSINESS COMMUNICATIONS			** INSTRUCTOR
98	1103	WORLD CULTURAL GEOGRAPHY			** INSTRUCTOR
99	1153	NUTRITION			K L BROOKS
101	1453	INTRODUCTION TO PHILOSOPHY			SD FRONEBERGER
103	1054	ELEMENTARY SPANISH I	11:00-12:10		J C HAUGHT
104	1441	COLLEGE SUCCESS (1ST 8 WEEKS)		M W	S K MANNING
140	3343R	BUSINESS FINANCE			N J BUDDY-PENNER
148	3433R	ADMINISTRATIVE THEORY			L L MCKEE
166	2623R	CRIMINAL LAW & PROCEDURE			DR BROWN
194	4362R	LEGAL ETHICAL PRAC IN SPED		M W	DA CASE
195	5362R	LEGAL ETHICAL PRAC IN SPED		M W	DA CASE

12:00-12:50 M W F

125	2355	MICROBIOLOGY			K L BROOKS
110	2355L	MICROBIOLOGY LAB	1:00-2:50	T W	K L BROOKS
127	1023	COMPUTER/INFORMATION ACCESS			DS CARPENTER
128	2283	INTRODUCTION TO MACROECONOMICS			CW STUFFLEBEAN
129	1213	ENGLISH COMPOSITION II			T K FORD
130	1133	WELLNESS CONCEPTS & EXERCISE + LAB ARRANGED	12:00-12:50 M		** INSTRUCTOR
131	0124	BASIC ALGEBRA	AND 12:00-1:15 W F		BH SWARTWOOD
134	1001	FRESHMAN ORIENTATION (1st & 2nd wk)			** INSTRUCTOR
128	2313	PRINCIPLES OF ACCOUNTING II			** INSTRUCTOR
151	4433R	ENTREPRENEURIAL VENTURES			L KAUER
170	1433R	STRUC CONCPTS IN ARITHMETIC			WR AKERS
178	4423R	PLAY-MM PREBCH & KINDGDN			K A KELLY
187	1113R	INTRO TO CRIMINAL JUSTICE			DM BARLOW

1:00-1:50 M W F

106	1934	PHYSICAL GEOLOGY			T L DAVIS
113	1934L	PHYSICAL GEOLOGY LAB	2:00-3:50	M	T L DAVIS
107	1033V	WORLD HISTORY			** INSTRUCTOR
109	1001	FRESHMAN ORIENTATION (1st & 2nd wk)		M	DS CARPENTER
111	1001	FRESHMAN ORIENTATION (1st & 2nd wk)		W	T K FORD
168	2503R	CRIMINAL JUSTICE ADMINISTRATION			DM BARLOW

OTHER TIMES

175	5613 IR	EDUC AMN THEORY (8/3-8/6)	4:30-9:30 PM	M	F M	ASPEDON
		(requirements must be met prior to course & thru Dec 12)	8:00AM-6:00 PM	SAT & SUN		
177	5933 IR	THE PRINCIPALSHIP (8/3-8/6)	4:30-9:30 PM	M	F	J O TATE
		(requirements must be met prior to course & thru Dec 12)	8:00AM-6:00 PM	SAT & SUN		

NIGHT CLASSES

MONDAY	115	1042	PHOTOGRAPHY (1st & 2nd wk)	5:15-9:15	M	** INSTRUCTOR
	116	2012	ADV PHOTOGRAPHY (1st & 2nd wk)	5:15-9:15	M	** INSTRUCTOR
	118	1113	ENGLISH COMPOSITION I	6:00-8:45	M	T K FORD
	119	1513	COLLEGE ALGEBRA	6:00-8:45	M	BH SWARTWOOD
	303	1023	COMPUTER/INFORMATION ACCESS	6:00-8:45	M	DS CARPENTER
	104	5723R	ADV PSYCH OF LEARNING	5:15-7:45	M	** INSTRUCTOR
	200	5583R	ADV TESTS/MEASUREMENTS	5:15-7:45	M	** INSTRUCTOR
	185	5723R	ADV PSYCH OF LEARNING	5:15-7:45	M	** INSTRUCTOR
	181	2113R	FOUNDATIONS OF ED (plus 30 hrs observ)	5:15-7:45	M	RA BOYD
	189	5413R	FOUNDATIONS IN READING	5:15-7:45	M	PL PERKINS
	197	5513R	INTRO COUNSELING & GUIDANCE	8:00-10:30	M	A L BARNETT
	182	5113R	INTRO TO RESEARCH	8:00-10:30	M	** INSTRUCTOR
	190	5183R	ANALYSIS READING SYSTEMS	8:00-10:30	M	PL PERKINS
	196	5893R	ETH/LEG/PROF STANDARDS	8:00-10:30	M	** INSTRUCTOR

TUESDAY

117	1514	CONCEPTS OF PHYSICAL SCIENCE	5:45-9:15	T	** INSTRUCTOR
120	1163	BASIC DRAWING	6:00-8:45	T	** INSTRUCTOR
122	1103	AMERICAN GOVERNMENT & POLITICS	6:00-8:45	T	SD FRONEBERGER
301	2304	HUMAN PHYSIOLOGY	6:30-9:45	T	K L BROOKS
302	2304L	HUMAN PHYSIOLOGY LAB	7:00-8:50	R	K L BROOKS
199					

Country (from Page 2)

Penny and Macy all of Ft. Worth. They took her to an old-time village like it used to be, but she prefers her house with indoor plumbing. She's not ready to go back to the "olden days".

Jim and Beth Alvey enjoyed having granddaughter, Emily Dale (9), spend a week with them. They took a little vacation and had fun things to do.

Rosalee Atwood is a new resident at Wheeler Care Center. Welcome! She was out to church Tuesday morning, singing away. Good to have Rosalee there.

We have some Care Center residents who came from Palo Duro Nursing that closed down. A

new couple are Amy and her husband, Cipi. (Didn't get their last name.) She is a friendly lady and Cipi is friendly, too. Best wishes!

Patsy Smith and Billie Holcombe enjoyed a visit from niece, Linda Wall and husband, Tom, from Sherman, TX., Saturday. They had come up for Tom's mom's funeral at McLean.

Sincere sympathy to family and friends of Raybourn Alston, 82, in his death. Funeral and burial were at Marble Falls, TX. A special memorial service hosted by Odessey Hospice was held for Ray at Wheeler Care Center Tuesday morning with family members, residents, Home health and hospital nurses and friends. Survivors include Ray's wife, Verna Alston,

and son, Gary Alston and wife, Karen, and others. We will miss Ray, a sweet fellow. The memorial service followed the Tuesday morning sing-a-long. Earl and Betty had a doctor's appointment so Joyce Wood led singing while Nina Hervey played the piano. Hospice Chaplin did the memorial service so the residents could be involved. The doctor thought Earl was doing really well. Praise the Lord!

Clarendon College is now accepting applications for their Licensed Vocational Nurse program that will begin in January 2008. Financial aid is available. Call Jennifer Black at 665-8801 for more information. Classes will be held at Pampa and Clarendon.

Thanks for the yummy peaches, Teddy Tucker. Very good!

Sincere sympathy to family and friends of Randy Callan, 62, in his death. He grew up at Wheeler and was buried at Wheeler Cemetery. Survivors include wife, Cindy, of El Reno, OK., two sons, two daughters and sisters, Cathy Miller and husband, Danny of Allison and Phyllis Kennard of Fritch. Sincere sympathy to family and friends of Odessa Scribner of Mobeetie in her death Aug. 1. Graveside funeral Saturday at Mobeetie Cemetery at 4:00 p.m. by Wright Funeral Directors.

Going from Wheeler Baptist for Care Center Church Sunday afternoon were Wes Bradstreet, who led singing, Sylvia Shuler, who played the piano and Buddy Sparks, who read scriptures from John and had a message. Several residents were out to enjoy the service. Some other visitors were Joy Garrison from Borger visiting her sister, Rosalee, and Joe Hathaway visiting his wife, Doris. He visits her most days and it means a lot to her.

Good to have Rev. John Denton out to Wheeler Baptist to preach Sunday. Good message. Good to have his wife, Eulis, with him. They were Sunday dinner guests of Martha Meek. Also at Martha's for a good lunch were Buddy and Dianne Sparks and Halee and Taylor and Verna Fillingim. Good food and good visits.

Jodie and Kenny Striley and Andrew and Madison from Amarillo came and visited Charles and LaJo Crownover and Terry a few days. Good to have them all out to Mobeetie to singing Sunday.

Sincere sympathy to family and friends of Neta Young (94) in her death. Know God has a better place for that sweet little lady. Neta was kin to Caswells.

Nell Bradstreet enjoyed a family gathering at Maxey's Saturday to celebrate her birthday. Happy Birthday, Nell. Some there were Roy and Nell Bradstreet, Wes and Cindy Bradstreet and Jenna and

Zach Keith, Mike and Jan Bradstreet, Debbie Glazner and Kelley and Jacob and David and Patti Bradstreet.

On July 21, Wes and Cindy Bradstreet visited Mike and Ember Keith in Alvarado and celebrated Zach's 2nd birthday with a party. They brought Miles Keith back to stay 2 weeks with them. They also went to Pampa and visited Cindy's mom, and the zoo and Wonderland Park and ate at the Golden Corral. They also saw Cindy's mom, Lois Barrett, Aaron Free, Brad and Sandy Cooper and Andy and Tracey Bradstreet. Friday, Cindy and Miles met Ember, Jenna and Zach about half way; Miles went home and Zack and Jenna stayed.

Graveside funeral for Dora Elizabeth Turner, 68, was Thursday, Aug. 2, at Wheeler Cemetery in Wheeler. She is survived by husband, Jesse Turner, daughter and husband, Teresa and John Culbertson of San Angelo, son, Stephen Turner and wife, Melissa, of Indiana, sister, Tivaunah Keelin of Pampa and four grandchildren.

Cheryl Richardson and Sue Gaines prepared the good barbeque on a bun with salad and chips and other goodies at Wheeler Baptist Church Wednesday night. Great! Weldon Simmons discussed prayer concerns and H. B. Krug did the Bible Study from John. There was prayer for the bereaved and ill.

What a wonderful rain Thursday morning, Aug. 2. Makes me think of a song my mom used to sing: "My didn't it rain! It rained for 40 days and nights; My, didn't it rain." So thankful for the rain! Makes me think too, of Roy and Nell Bradstreet's new fishing boat. It rained for 21 days straight so couldn't fish. Good to see them out to Care Center to see Roy's sister, Rosalie Keelin, and listen to the band.

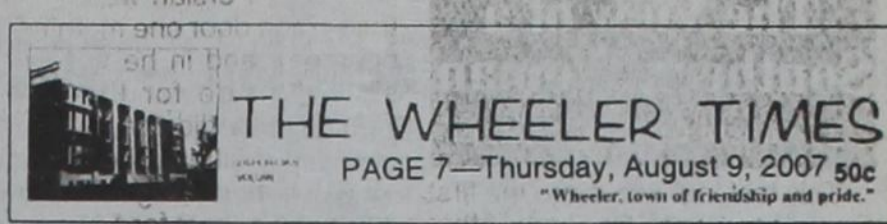

Good program and very good food at Mobeetie Baptist Church Sunday night. Some singing were Marion Grimes, Mobeetie Choir (Melba Corcoran, Toney Dickey, Bobbie Walker, Gina Seitz, Willene Burke, Charlie Davis, Paul Hathaway and Betty Rogers), Bro. Dusty Rhodes, Nadine Lane, Evelyn and Martha Meek and others. Giving readings were Ray and Glenda Hudson, Sonya Hudson and Kay Stiles. Andrew Striley from Amarillo played the viola very well. Come again!

Happy 95th birthday, Jane Seitz. Parkview Assisted Living had a special birthday party with birthday cake and other goodies Monday for Jane with many relatives and friends there. May God continue to bless and keep this sweet lady.

Best wishes to Sarah Moon of Mobeetie and new baby girl, Alinia. May God bless and guide you.

Pray for Charles Hagerman. Charles suffered a serious stroke not long after his 75th birthday in April. He is working hard to regain the use of his body and is responding to therapy. Charles is a new resident at Wheeler Care Center. Nancy Morrison is a new therapist there. Charles and Naomi and family live in the Meridian-Sweetwater area. Naomi and daughter and grandchildren were visiting Charles Tuesday night to listen to the band's music and cheer him up. Good to see them all. Charles and Naomi lived near us north of Briscoe for a time many years ago. Think they were related to the Petermans; maybe worked for Loyd Hefley. Pray for Charles and Naomi. Fine people. Good to see them all.

Several other visitors at the Care Center Tuesday night: Byron Simpson's son, Byron; Roy and Nell Bradstreet to visit Roy's sister, Rosalie Keelin, and other visitors. Making pretty music were Gene Keelin, Robert Jones, Geoff Caldwell, Chuck Hartline and Cheryl Lane. Also singing were Sheryl, Chuck and Bob Hink. Thanks for coming, all you sweet people.

Saturday, Steve and Roberta Eudey and Steve's mom, Gladys Taylor, came to the Bradley-Sublete reunion in Shamrock and

visited Gladys' brother, Art Taylor. Roberta and her family used to live at the County Line Co-op. Roberta and Cynthia and Jimmy Maddox attended Briscoe School and graduated there. Nice to have Roberta come Saturday morning to visit me. We went for a ride out to the country Saturday and visited Evelyn Meek and went to Gageby cemetery where Bertie's parents were buried. The Eudeys live at Bullard, TX. Son, Trent, is a senior at A. & M. Travis is a senior at Bullard. Bertie is the principal at a prison school that holds 5,000 inmates with many teachers helping. Steve has a good job at Walmart. Travis works part-time there. Trent was selling cars at a dealership. There were about 60 or so at the reunion.

Enjoying good food and good fellowship and fun games of 80 and chicken foot at Wheeler Senior Citizens Monday night, Aug. 6, were Joyce Perkins, Jo Redding, Wesley and Helen Steen, Evelyn Meek, Martha Meek, Mary Margaret Dodd and Verna Fillingim. No Senior Citizens meeting in September because of the Labor Day holiday. Will meet again in October. Everyone welcome.

Pray for Lou Dean Douthit. She has had some heart problems and has not felt well for some time. She has moved into Parkview Hospital Assisted Living. Since her daughters, Peggy North and Debbie Kinnaman both work at Parkview, will be easy for them to visit and check on her. Go by and say "Hello" to Lou Dean. A smile and a friendly face are good medicine.

"God be with you till we meet again."

Parkview Artery Thunderstorms and Lightning

It is late afternoon. The white puffy clouds that have been growing all day are replaced by a greenish sky. A distant rumble is heard...then another. It starts to rain. A flash of light streaks the sky, followed by a huge BOOM. Welcome to a thunderstorm. Thunderstorms are one of the most thrilling and dangerous of weather phenomena. Over 40,000 thunderstorms occur throughout the world each day. Thunderstorms have several distinguishing characteristics that can cause large amounts of damage to humans and their property. Straight-line winds and tornadoes can uproot trees and demolish buildings.

Hail can damage cars and crops. Heavy rains can create flash floods. Lightning can spark a fire or hurt you. Safety during a thunderstorm is really important.

Here's a little information about what thunderstorm is. A thunderstorm is formed from a combination of moisture, rapidly rising warm air and a force capable of lifting air such as a warm and cold front. All thunderstorms contain lightning.

Some thunderstorms can be seen approaching, while others hit without warning. It is important to learn and recognize the danger signs and to plan ahead. Learn the thunderstorm danger signs. Dark, towering, or threatening clouds. Distant lightning and thunder. Because light travels much faster than sound, lightning flashes can be seen long before the resulting thunder is heard. Estimate the number of miles you are from a thunderstorm by counting the number of seconds between a flash of lightning and the next clap of thunder. Divide this number by five. You are in danger from lightning if you can hear thunder. Knowing how far away a storm is does not mean that you are in danger only when the storm is overhead.

A severe thunderstorm watch is issued when the weather conditions are such that a severe thunderstorm (damaging winds 58 miles per hour or more, or hail three-fourths of an inch in diameter or greater) is likely to develop (Lightning is an electrical discharge that results from the buildup of positive and negative charges within a thunderstorm. When the buildup becomes strong enough, lightning appears as a "bolt." This flash of light usually occurs within the clouds or between the clouds and the ground. A bolt of lightning reaches a temperature approaching 50,000 degrees Fahrenheit in a split second. The rapid heating and cooling of air near the lightning causes thunder. Thunderstorms can bring heavy rains (which can cause flash flooding), strong winds, hail, lightning and tornadoes. In a severe thunderstorm get inside a sturdy building and stay tuned to a battery-operated radio for weather information. Lightning is a major threat during a thunderstorm.

What do you do when Lightning Strikes a Person? (Check for injuries. A person who has been struck by lightning does not carry an electrical charge that can shock other people. If the victim is burned, provide first aid and call emergency medical assistance immediately. Look for burns where lightning entered and exited the body. If the strike cause the victim's heart and breathing to stop, give cardiopulmonary resuscitation (CPR) until medical professionals arrive and take over. Lightning is the most deadly aspect of a thunderstorm. While most lightning victims recover, twenty percent don't survive.

Medcat

Canadian Supply & Redi-Mix
for all your Concrete Needs!
Jerry Smith, Owner
806-323-5379

REAL ESTATE APPRAISAL & SALES
Farm & Ranch Land Specialist
State Certified Appraiser
TEXAS SUNBELT SERVICES
Lavon Williams
806/826-5232
or 826-5803

2007 Property Tax Rates in CITY OF MOBEETIE

This notice concerns 2007 property tax rates for CITY OF MOBEETIE. It presents information about three tax rates. Last year's tax rate is the actual rate the taxing unit used to determine property taxes last year. This year's effective tax rate would impose the same total taxes as last year if you compare properties taxed in both years. This year's rollback tax rate is the highest tax rate the taxing unit can set before taxpayers can start tax rollback procedures. In each case these rates are found by dividing the total amount of taxes by the tax base (the total value of taxable property) with adjustments as required by state law. The rates are given per \$100 of property value.

Last year's tax rate:	
Last year's operating taxes	\$ 13,364
Last year's debt taxes	\$ 0
Last year's total taxes	\$ 13,364
Last year's tax base	\$ 1,885,759
Last year's total tax rate	0.708680 /\$100
This year's effective tax rate:	
Last year's adjusted taxes (after subtracting taxes on lost property)	\$ 13,364
+ This year's adjusted tax base (after subtracting value of new property)	\$ 1,667,480
= This year's effective tax rate	0.801448 /\$100
<i>(Maximum rate unless unit publishes notices and holds hearings.)</i>	
This year's rollback tax rate:	
Last year's adjusted operating taxes (after subtracting taxes on lost property and adjusting for any transferred function, tax increment financing, and/or enhanced indigent health care expenditures)	\$ 13,364
+ This year's adjusted tax base	\$ 1,667,480
= This year's effective operating rate	0.801448 /\$100
x 1.08 = this year's maximum operating rate	0.865563 /\$100
+ This year's debt rate	0.000000 /\$100
= This year's total rollback rate	0.865563 /\$100

Statement of Increase/Decrease

If CITY OF MOBEETIE adopts a 2007 tax rate equal to the effective tax rate of \$0.801448 per \$100 of value, taxes would increase compared to 2006 taxes by \$16.

Schedule A - Unencumbered Fund Balances

The following estimated balances will be left in the unit's property tax accounts at the end of the fiscal year. These balances are not encumbered by a corresponding debt obligation.

Type of Property Tax Fund	Balance

Schedule B - 2007 Debt Service

The unit plans to pay the following amounts for long-term debts that are secured by property taxes. These amounts will be paid from property tax revenues (or additional sales tax revenues, if applicable).

Description of Debt	Principal or Contract Payment to be Paid from Property Taxes	Interest to be Paid from Property Taxes	Other Amounts to be Paid	Total Payment
Enter Text Here	\$0	\$0	\$0	\$0
Total Required for 2007 Debt Service	\$0	\$0	\$0	\$0
- Amount (if any) paid from funds listed in Schedule A	\$0	\$0	\$0	\$0
- Amount (if any) paid from other resources	\$0	\$0	\$0	\$0
- Excess collections last year	\$0	\$0	\$0	\$0
= Total to be paid from taxes in 2007	\$0	\$0	\$0	\$0
+ Amount added in anticipation that the unit will collect only 100.00% of its taxes in 2007	\$0	\$0	\$0	\$0
= Total Debt Levy	\$0	\$0	\$0	\$0

This notice contains a summary of actual effective and rollback tax rates' calculations. You can inspect a copy of the full calculations at 401 MAIN ST. WHEELER TEXAS.

Name of person preparing this notice: LEWIS SCOTT PORTER
Title: WHEELER CNTY TAX ASSESSOR/COLLECTOR
Date Prepared: July 31, 2007

Mahler

Family Practice Clinic

112 1/2 East Texas
(Next to Wheeler Title & Abstract)
Wheeler, Texas
806-826-0170 — 806-826-0171

Meeting the Health Care Needs of
Adults, Elderly, Women's &
Children's Health

**OPENING MONDAY,
AUGUST 13, 2007**

Office Hours:
Mon. - Thurs. 8:00 to 5:00
Friday 8:00 to 12:00

**Accepting: Insurance, Medicare,
Medicaid, Major Credit Cards**

— Cash Pay Discounts —

Health Care Provider:
Lisa Mahler,
Family Nurse Practitioner

Se Habla Espanol

Fifteenth Gilmer Reunion — 2007

Saturday July 7, 2007 the descendants of Jesse Thomas & Bobbie Mae (McDaniel) Gilmer, John Menton IV & Ella Mae (Gladin) Gilmer, Pearl Rachel (Gilmer) & Claude West and Verda Ruth (Gilmer) Smith & Turner McCreary gathered at the Fort Elliott - Allison campus school cafeteria in Allison, TX for the 15th Gilmer Reunion. **John Menton Gilmer III & Laura Frances (Huffman) Gilmer** were the parents of Lula Elizabeth, George Everett, Jesse Thomas, Pearl Rachel, Beulah Pauline, Archie Clifton, Myrtle Frances, **John Menton IV, Verda Ruth**, and Earl Gordon.

(Everyone enjoyed the BBQ meal catered by Mr. & Mrs. BBQ - Steve & Joyce Walker of Wheeler, TX with family members bringing in their favorite snack or dessert while visiting & sharing of old memories. There were 71 eating BBQ with a total of 77 in attendance.)

The Most Mature Man was Bob Hays age 78

Pete Gilmer was also 78 - Birthday was the tie breaker

The Most Mature Woman was Myrl (Smith) Harpe age 84

Sue (Gilmer) Jarvis was also 84 - Birthday was tie breaker

The Youngest in Attendance was Addison Hefley 7 months - daughter of Darren & Chalone

Traveled the farthest was Myrl (Smith) Harpe & daughter Sharon (Harpe) Knight with 1990 miles from Ukiah, CA. Sharon received the gift since Myrl received the gift for most mature woman.

The 16th Gilmer Reunion will be held on Saturday July 12, 2008

The reunion will be catered again by Mr. & Mrs. BBQ - Steve & Joyce Walker

A Gilmer Cookbook is going to

be made and those who have not submitted any recipes and/or have found new treasured recipes may submit them to Sue Chandler to be put in the cookbook.

There were sixty seven with one friend in attendance from the **Jesse Thomas Gilmer & Bobbie Mae (McDaniel) Gilmer** family they were Pete Gilmer, Peggy (Gilmer) Chandler, Brad & Sue Chandler, Bob & Mary Cornell, Eddy & Sheila Walker from Allison, TX. Rodney & Linda (Gilmer) Ingersoll, Jeanne & Becky Gilmer, Larry and Jana (Chandler) Bartholomew and his children Braxton & Breanna Bartholomew, Justin, Stephanie, Tyler, Addison, & Alyssa Walker, Linda (Walker) Sanders, Jeanette (Sanders - Hulse) King, Lisa (Craig) Farmer & son Cory Farmer and friend Buddy from Amarillo, TX. Keith & Ann (Gilmer) Boydston from Beaumont, TX, Bob & Mary Nell (Gilmer) Finsterwald and Phyllis (Giddens) Hefley from Briscoe, TX, Cindy (Chandler) Burrus from Canyon, TX, Joy (Gilmer) Taylor from Canyon Lake, TX, Kristi Hefley from Lubbock, TX, Terry & Freida Walker and J. R. Walker from Pampa, TX, Darren, Chalone, Dawson, Logan & Addison Hefley from Tulia, TX, Ruby (Gilmer - DeBauche) Craig, Billy & Rhonda (DeBauche) McWhorter, Shea, Bridget (Chandler), Audra & Hagen Weatherly, Steve, Joyce & Caitlynn Walker from Wheeler, TX. William Cornell from Cordell, OK, Casey, Misty, Abby & Riley Gilmer from Elk City, OK, Jim & Vicky Gilmer from Sayre, OK, Marki (Chandler), Kinin & Jordan Stringer from Oklahoma City, OK, Pat (Giddens) Stinnett from Buena Vista, CO, Sheryl Stinnett and daughter Tandra Stinnett from Brighton, CO, Charlotte Kaercher and son Doug Kaercher and granddaughter Reiana Early from Salida, CO

Two were in attendance with one friend from **Verda Ruth (Gilmer - Smith) & Turner McCreary** family they were Myrl (Smith) Harpe and Sharon (Harpe) Knight from Ukiah, CA, their friend Don Cook from Ventura, CA

Three were in attendance from **John Menton Gilmer IV & Ella Mae (Gladin) Gilmer** family they were Dorothy Sue (Gilmer) Jarvis, Mary Sue (Jarvis) Gleichman, and great granddaughter & granddaughter Cheyenne Bailey Renner age 5 from Seminole, OK

Three in attendance from **Pearl Rachel (Gilmer) & Claude West** family they were Bob & Betty Hays from Chickasha, OK and Jean Hays from Oklahoma City, OK

2007 WHEELER VARSITY FOOTBALL SCHEDULE

Date	Opponent	Site	Time
Aug. 18	Amarillo Highland Park Scrimmage		
		Kimbrough/Canyon	10:00
Aug. 23	Amarillo River Road Scrimmage	Here	5:00
Aug. 31	Spearman	There	7:30
Sept. 7	Gruver**	Here	7:30
Sept. 14	Open		
Sept. 21	Canadian	There	7:30
Sept. 28	Boys Ranch	Here	7:30
Oct. 5	Claude	There	7:30
Oct. 12	*Wellington	Here	7:30
Oct. 19	*Clarendon	Here	7:30
Oct. 26	*Shamrock	There	7:30
Nov. 2	*Quanah	Here	7:30
Nov. 9	*Memphis	There	7:30
	* District Games		
	** Homecoming		

2007 JR. VARSITY, SEVENTH & EIGHTH GRADE FOOTBALL

Aug. 30	Spearman J.V. (Only)	H	6:00
Sept. 6	Open		
Sept. 13	Clarendon, 7, 8, JV	H	5:00
Sept. 20	Shamrock, 7, 8, JV	T	5:00
Sept. 27	Quanah, 7, 8, JV	H	5:00
Oct. 4	Memphis, 7, 8, JV	T	5:00
Oct. 11	Wellington, 7, 8, JV	T	5:00
Oct. 18	Clarendon, 7, 8, JV	T	5:00
Oct. 25	Shamrock, 7, 8, JV	H	5:00
Nov. 1	Quanah, 7, 8, JV	T	5:00
Nov. 8	Memphis, JV (Only)	H	5:00

Survivor (from Page 1)

treatment described? What is going on now? Has your life shifted back to a normal status? Any changes?

Right now, I'll feel much better after my next PET scan in October. I'm not sure that I have adjusted yet. This will affect my life from now on; you're just glad to wake up each day. I have to have treatments for the next 2 years, one treatment every 3 months, so my life isn't any where near normal. My whole life has changed...its always in the back of your mind...it never leaves. I'm just thankful to be here.

What advice do you have for other people who are at risk?

You need to get yearly check-ups. If it hadn't been for the lump under my arm, I would have never had the mammogram. I had been going to the doctor for 6 months because I was so tired and nothing was ever found. And, always be truthful with your doctor about how you are feeling.

Register Your Relay For Life - August 10th

The American Cancer Society Relay For Life of Shamrock-Wheeler is just around the corner. Register your team today by picking up or calling the Extension office at 826-5243 for a team packet.

Relay For Life is a fun-filled, night event that mobilizes communities throughout the country to celebrate survivors, remember loved ones, and raise money for the fight against cancer.

Survivors and current cancer

patients, their families, businesses, civic organizations, and the public are invited to take part in this exciting team event. Relay For Life takes place from 7:00 p.m. - 1:00 a.m. on Friday August 10, 2007 at the Shamrock Track.

Teams of eight to 15 members gather with tents to participate in the largest fund-raising walk in the nation. Relay For Life Unites friends, families, businesses, hospitals, schools and churches ... people from all walks of life. "Relay For Life brings the progress against cancer to the forefront," said Karen Tellman, event chair. "Many participants are our family, friends, and neighbors who have been cured of cancer themselves. Their involvement is proof of the progress that has been made not just in cancer cure rates, but also in the quality of life following cancer treatment." The funds raised enable us to continue our investment in the fight against cancer through research, education, advocacy and services to patients.

Pokey the Clown is scheduled to attend the event. The theme for Relay For Life this year is "Tailgating for a Cure". Bring out your footballs, wear your favorite teams jersey, and/or sell your favorite tailgate food to support the fight for a cure for cancer.

Information about how to form a team or become involved in Relay For Life is available from the Extension office at 826-5243. You can purchase luminaria's from a team member or at the Extension office.

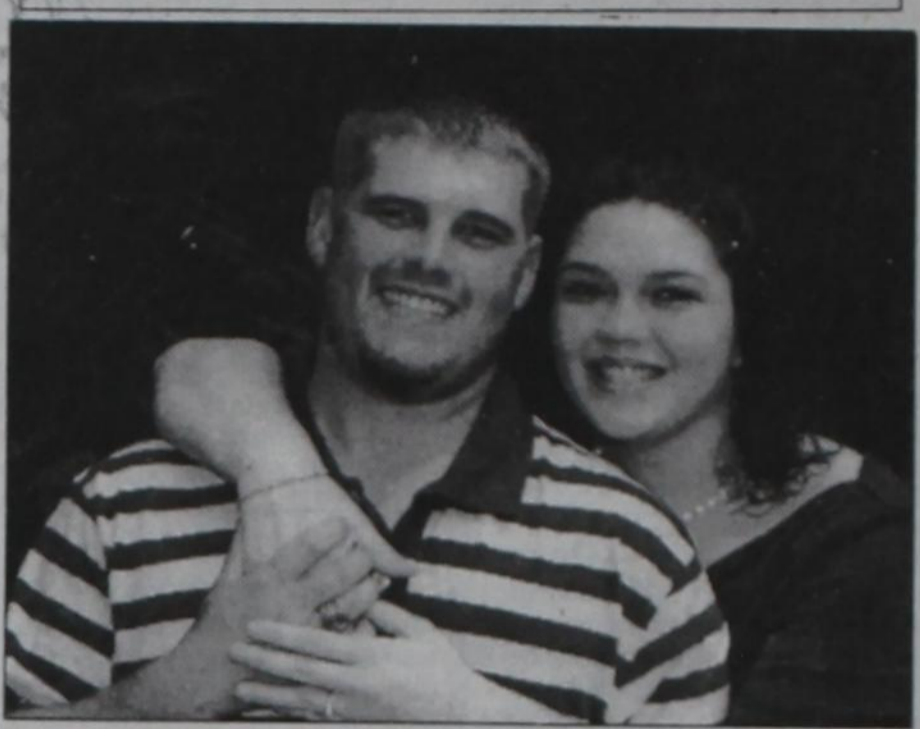

BOND-FLOYD ENGAGEMENT: Ricky and Tina Bond of Wheeler, Texas, would like to announce the engagement of their daughter, Amanda Gayle Bond, to Jason Ferral Floyd, son of Jimmy and Karen Floyd of Canadian, Texas. Jason is a 2006 graduate of Southwestern Oklahoma State University and is currently employed by Escondido Golf Resort in Horseshoe Bay, Texas. Amanda will continue her education toward a BSN-RN specializing in neonatology. The couple is planning a December 15 wedding and will make their home in the Austin area.

To The Editor

The Wheeler Times
Wheeler, TX 79096

Dear Mr. Stas,

We are very pleased to introduce *Atascocita Gold* by Kent Conwell, the lead western from Avalon Books. This is the thirtieth western Mr. Conwell has written for Avalon Books.

After Sheriff Dan Ellis keeps Josh Carson and Tiny Hamilton out of the tar and feathering pot, he gives the two drifters a choice of thirty days in jail or bull-whacking for Frenchy Buckalew and her freight line. After only a few days on the line, the two cowpokes figure thirty days or the tar pot would have been a better choice.

But before the two light-hearted drifters can whistle one verse of "Git Along Little Doggie," they find themselves crawling out on a mighty thin limb to help a spoiled young filly fresh from the East and her two orphaned younger brothers who are the targets of a wealthy merchant and his hired band of Comancheros. These men are determined to drive the woman and her brothers from their ranch in the Palo Duro Canyons in pursuit of a thousand gold double eagles hidden on the land.

Sincerely,
Erin C. Niumata,
Editorial Director
Thomas Bourey & Co., Inc.

The hostility escalates to violence and leads to a final shootout which could cost Josh and Tiny their lives.

Here's what the critics have to say about other books by Kent Conwell:

Palo Duro Shootout "...a solid, well-told western tale with nicely drawn characters and plenty of action." —*Booklist*, October 15, 2005

Skeletons of the Atchafalaya "...squabbling, mud slinging and dirty dealing, tempered with Cajun spice, hints of voodoo, assorted angry animals and old-timey prejudice result in an easy-to-read winner."

—*Library Journal*, December 2003

This is a wonderful western filled with gunplay, horses and all the elements of a true-blue western lover's novel. The novel is sure to delight any western fan. I hope that you can find the space to review this fine western. *Atascocita Gold* has a publication date of June 24, 2007. The ISBN number is: 978-0-8034-98340-2 and its list price is \$21.95. It can be ordered directly from Avalon Books by calling (800) 223-5251.

Court (from Page 4)

rock.

AFF.—Tommy Whitlow, et ux to The Public, 6-8-07, 5 acs. NW 1/4 Sec. 56, Blk. 17, H&GN Ry. Company Survey.

HEIRSHIP AFF.—Joe George Jernigan to Florence Emma Hendricks, 7-23-07.

OL—L. D. Sipes Jr. to Sanguine Gas Exploration LLC, 7-10-07, SW 1/4 Sec. 24, Blk. A-7, H&GN Ry. Company Survey.

RDT—Wheeler Banking Center to Mike Bell, et ux, 7-10-07, NW 1/4 Sec. 23, Blk. A-5, H&GN Ry. Company Survey.

RDT—Wheeler Banking Center to Ralph Michael Bell, et ux, 7-10-07, See Instrument.

MODIFICATION AGREE.—Arturo Gonzalez, et ux to Wheeler Banking Center, 7-30-07, Lot 12, Blk. 5, Moore's Sub.Div., Wheeler.

DISTRIBUTION MD—Martha Thomas Trust to Sharon Thomas, 7-23-07, W 1/2 Sec. 50, Blk. 24, H&GN Ry. Company Survey; Pt. Sec. 1, Blk. 2, Brooks & Burleson Survey; S 1/2, E 80 acs. N 1/2 Sec. 2, Blk. 2, Brooks & Burleson Survey.

UNIT DESIGN.—Questar Exploration and Production Company to Thomas G. Puryear II, et al, 7-16-07, NW 1/4 Sec. 27, Blk. A-3, H&GN Ry. Company Survey.

AUGUST 2, 2007

C/C PROBATE—Joe Frank Knoll to Ex Parte, 7-31-07, No Land Listed.

ROW—Patsy Nell Wright to Enbridge Pipelines (Texas Gathering) LP, 7-18-07, Pt. NE 1/4 Sec. 4, Blk. 5, Brooks & Burleson Survey.

ROW—Boyd Huff to Enbridge Pipelines (Texas Gathering) LP, 7-19-07, Pt. NW 1/4 Sec. 4, and P. N 1/2 Sec. 5, Blk. 5, Brooks & Burleson Survey.

LEASE AGREEMENT—Boyd Huff to Enbridge Pipelines (Texas Gathering) LP, 7-18-07, 50' x 50' NE 1/4 Sec. 5, Blk. 5, Brooks & Burleson Survey.

UNIT DESIGN.—Questar Exploration and Production Company to Boyd Huff, et al, 7-27-07, W 1/2 Sec. 34, Blk. A-3, H&GN Ry. Company Survey.

EXECUTORS MD—Dolores M. Jones Estate to James Chapman Jones II, et al, 7-20-07, All my Int. in The State of Texas.

DISTRIBUTION DEED/ASSIGN.—Laurie Barnes Barr Estate to Laurie B. Barr Family Trust, 6-1-07, See Instrument.

CORR. AFF. MEMO. OL—Wallace Biter, et ux to Terra Nova Land Associates Inc., 7-22-07, S 68.14 acs. W 110 acs. NW 1/4 Sec. 1, H&GN Ry. Company Survey. Cert. #5720.

AFF.—Walter Simmons to Jesse Lewis Simmons, 7-16-07, SW 1/4 Sec. 1, H&GN Ry. Company Survey. Cert. #5720.

CORR. AFF. MEMO. OL—Ruby Lee Earney Williams McLaurin to

Terra Nova Land Associates Inc., 7-25-07, W 110 acs. NW 1/4 Sec. 1, H&GN Ry. Company Survey, Cert. # 5720.

OL—Melvin Ray Coate to Dominion Oklahoma Texas Exploration & Production Inc., 6-20-07, E 1/2 NW 1/4 Sec. 30, Blk. A-3, H&GN Ry. Company Survey.