



# Mobeetie News

By Melba Corcoran

Dale and Melba Corcoran tended to business in Amarillo Tues.

Scott Corcoran and Jeff Mayfield went to Miami Tues. night to the ballgame.

Diane Moffett of Amarillo visited her parents James and Alisha Moffett and John over last weekend.

We are glad Rev. Ralph Hovey was dismissed Friday from Parkview Hospital. Mary Hovey was very lucky Thurs. to escape serious injury following her wreck Thurs. near Wheeler. She was on her way home from visiting Rev. Hovey in the hospital. She appreciated Ronnie Weatherly and Janette Judd of Beef Cattle for their help.

Russell Laverty of Oklahoma City, OK, visited his parents Rev. Aaron and Claudia Laverty and Carron over the weekend.

Berry and Teri Corcoran, Justin and Cody of Oklahoma City visited over the weekend with Pete and Sue Seitz, Dale and Melba Corcoran and Scott in Wheeler with Carol Remy, Darren and Damon.

Melba Corcoran took Scott Corcoran to Amarillo Sat. to catch the bus back to Colorado Springs. They visited with Sidonna Muggett before he caught the bus. Melba also visited with O.L. Rector.

Tom Stump of Amarillo visited Sunday morning with Dale and Melba Corcoran.

Our sympathy goes out to the family of Orvel Furgerson. He was buried Sat. afternoon at the Mobeetie Cemetery. He lived at El Reno, OK.

Those enjoying a birthday dinner Sunday for Joe Darnell was Joe and Melba Darnell, Bryon and Novelle Simpson, Kent and Debbie McLaughlin and Wade and Gayla Hathaway, Jason and Andrea.

Congratulations to Greg and Rhonda Burke of Wichita Falls, TX. on the birth of their new daughter Christine Nicole born Jan. 12. She weighed 8 lbs. 4 ozs. Grandparents are Arthur Don and Willene Burke of Mobeetie.

Aricia Lancaster of Amarillo visited Monday with her parents Ariza and Anna Bell Corcoran.

Visiting Sat. with Ariza and Anna Bell Corcoran was their grandson Ernest Lancaster of Canyon and his friend Danny Dickey of Anchorage, Alaska and Mr. Dickey of Amarillo.

Visiting Sun. with Orville Greenhouse was Dorsie and Alvern Hutchinson of Wheeler and Doyle Greenhouse of Dumas.

Mrs. Richardson entered Parkview Hospital in Wheeler this last week. Hope she is home soon.

Noami Bonds is in Parkview Hospital in Wheeler. We hope she is home soon.

Doyle and Bulah Grimes visited one night in Briscoe with Harold and Leslie Austin.

Visiting Doyle and Bulah Grimes over the weekend was their grandsons Marvin and Darren Grimes and friend Kelly Myers all of Lubbock.

Mary French of Amarillo visited last week with Marie Gudge. Visiting with Rev. Ralph and Mary Hovey is their son and family Terry and Teri Hovey, Robbie and Jay.

Rev. Ralph Hovey is in Fort Worth attending the Texas Evangelia Conference.

Calvin and Leola Stuart visited Sat. in Briscoe with Fat and Wanda Childress. Then they attended the livestock show in Wheeler.

Jimmy and Laura Fern Selby attended the livestock show Sat. in Wheeler.

Laura Fern Selby went to Amarillo Wed. for her checkup.

Shelia Moffett of Portales, N.M. visited her parents, James and Aleshia Moffett and John.

Congratulations to Dean and Lacey Hathaway of Wheeler on the birth of their daughter Aspen La'ce, born Jan. 19. She weighed 7 lbs 11 1/2 ozs. and was 20 inches long. Grandparents are Paul and Clarise Hathaway of Mobeetie, Bob and Zedell Swift of Wheeler. Great grandparents are Ruth Hathaway of Mobeetie, Cecil and Lillian Bailey of Wheeler and Addie Swift of Briscoe.

Visiting with Margaret Trout is Helen and Charles Mixon of Amherst. Visiting Sat. was Lynn and Glenda Mixon, David and Linsley of Pampa.

Visiting Sunday with Don and Mary Margaret Quarles and Kelly was Donna and Kevin Crawford and Courtney, Roy Pat and Shonda Rucker and Cassie Hamilton all of Pampa. They all visited Sunday afternoon at Wheeler Care Center with Win Quarles.

Cassie Hamilton of Pampa spent Thurs. and Fri. with Claudia Quarles.

Visiting last weekend with Claudia Quarles was Wayne and Paula Shanah and Rusty of Arnett, OK. On Sunday Kay, Linda and Jeremy Simpson of Amarillo and Don and Mary Margaret Quarles and Kelly all visited.

# Allison News

I Corinthians 10—12 & 13:

Wherefore let him that thinketh he standeth take heed lest he fall.

There hath no temptation taken you but such as in common to man; but God is faithful, who will not suffer you to be tempted above that ye are able; but will with the temptation also make a way to escape, that ye may be able to bear it.

The rain last Tuesday was just real nice, give my car a good wash since I had it out that day. Then got all that big snow on Thursday. We are so thankful for all the good moisture and it really hasn't been very cold through it all and it's a nice sun shiny morning here in Allison this Monday morning.

Wilma Gilmer has a lot of different kinds of magazines and old newspapers that she would like to give to anyone or place that might want them. Just call her at 375-2560 or go by her home and pick them up.

Thursia Poindexter from Cheyenne, OK, spent Saturday night and Sunday with Ona Black and is staying a few days this week with Ona. They visited in the Clifton Boydston home a while Sunday afternoon.

Kim Boydston and Kimber from Canyon spent the weekend with Clifton and Louise Boydston and Willis and Mary Harrison also visited at the Clif Boydston's a while Saturday.

Gary and Julie Boydston, Greg and Amie spent the weekend the Livestock Show at Wheeler.

Opal and Juanita Boydston's supper guest last Friday evening were Forrest and Janice Boydston.

Delmar and Arlene King from Lubbock spent the weekend with May Bell Childress and Alsa Nita Childress and Debbie Addy from Groom was there over the weekend. Saturday night Punk Childress and his son Wade from Mustang, OK, visited awhile. Ronnie Bill Childress from Lefors, TX, was Sunday dinner guest with his grandmother MayBell.

Red and Anna Dukes attended the Allison basketball game last Tuesday night, Wednesday the 17th. Red and Anna went to Sandy Soil, Colo. and attended church there at the Church of Christ Wednesday night and spent the night with friends there and came home Thursday through all the snow, but they made it home okay. Friday night they attended another ball game

### Murray Homecoming

There was a nice housewarming for Butch and Jada Murray and Bruce, Carla, Shelly and Buddy Saturday night. You'll have to go see to believe what a beautiful home they have made out of the old railroad house. Very professional looking job. The family has all helped and really worked cleaning up outside and inside and redoing the whole inside with beautiful cabinets, some paneling, painting, carpets. Also had help from Jada's dad, J.D. Mize, brother, Jack Mize and others. Many friends came to call and brought nice gifts and others sent gifts. Delicious cookies and punch were served to Cheryl Hudson, Mack and Patty Shields and Amanda, Darlene Leftwich, and Sandy, Roy and Lois Meadows, Evelyn Meek, Willa Fillingim, Tim and Lisa Bennett and Jimmy and Patrick, Vickey Nelson and Kerl, Tammy Green, Sonya Holder, Gaye Hale and Elizabeth, David and Sarah, Chad Morgan, LaJuana McElroy, Willis and Verna Fillingim, LaJo Crownover, Heather Ratliff, T.J. Trimble, Rita Pearson and Lindsey and Shelly Hunt. Others sent gifts.



The first image transmitted on experimental television in the 1920s was that of the cartoon character, Felix the Cat.

here at Allison. Tommy and Adeline Hays and Jill from Panhandle was Sunday dinner guest with Red and Anna. Tommy was the speaker Sunday morning at the Allison Church of Christ.

Nelda Dukes and Becky Zybach did some shopping last Wednesday at Pampa.

Glen and Nona Elmore's Saturday night guest were Ray and Sue Giddens from the Ranch. After church



THE WHEELER TIMES

Page 2—Thursday, January 25, 1990

Wheeler, town of friendship and pride.

Sunday morning Glen and Nona went to Wheeler and ate dinner at Sparlin's at Wheeler and then on to Shamrock and visited Douglas and Jo Reeves, Doug has cancer.

Bill and Kay Donaldson was in Pampa last Friday to attend the stock show to watch their grandchildren Daniel and Daranda Lewis show their animals and they also attended the Wheeler stock show Saturday and Sunday.

Louis and Rita Grayson was in

Wheeler last Saturday and attended the stock show and Rita also visited her dad, L.S. Aderholt at the Care Center and visited with Jack and Doris Hays and Pearl Williams.

Bruce Harrison spent five days in the Community Hospital at Elk City last week with Pneumonia, came home last Wednesday. Willis and Mary Harrison from Canyon spent the weekend with Bruce and Pearl, Hershel and Jeanneta Sanford from Higgens was also Sunday dinner guest with them.

Loyd and Nona Jones and Lee and Sharon was in Pampa last week on business. Sunday Nona and Loyd went to Wheeler after church Sunday morning and ate dinner at Sparlin's and then visited with Harold Jones and family and then attended the stock show there. The Loyd Jones would like to thank the Fire Department and all others that helped put the grass fire out near their home last week.

Verne and Susie Lohberger attended the funeral of Mozelle Bowen at Wellington last Tuesday. Justin Lohberger from Sweetwater spent the weekend with Verne and Susie.

Bob Markham's cousin who lived at Dozier, TX, passed away the 8th of this month. His funeral was the 11th. Those attending the funeral were Bob and Mary Lou Markham, Avis Parker of Allison, Erlene Fishbocker of Umbarger, Cecil Markham from Carlsbad, N.M. and Glen Markham of Wheeler. Erlene and Cecil spent a couple of nights with Bob and Mary Lou before the funeral.

Ed and Jennie Walker was Sunday dinner guest with Eddy and Wanda Walker and family. Terry and Freida Walker from Pampa visited Ed and Jennie Sunday evening. Eddy Walker and son Jonathan went to Wheeler Saturday to the Care Center and picked up Edd Walker and they attended the stock show. Jonathan won first place in the Yorkshire pig division and also in the breed champion.

Jerry and Cathy Gilmer from Amarillo was overnight guests with me Saturday night and attended church with me Sunday morning and was Sunday dinner guest. Enjoyed having them. Nice surprise Sunday evening, my daughter Peggy of Clovis, N.M. called me.

(Marginal Note): Tomorrow is not promised us, so take to day and make the most of it.

Listen to . . .  
**KPDR-FM, 90.5  
Wheeler, Texas**

## REBATES

# \$50<sup>00</sup> - \$100<sup>00</sup>

on selected models . . .

## COLOR TRAK 2000

(26" & 27")

### 5 year warranty

Financing available with approved credit from Whirlpool Corp.



G2735TK

- 36-button TV/VCR remote
- VHP picture tube
- S-VHS connector
- Expanded MTS stereo with SAP
- II-jack audio/video monitor panel
- I47-channel cable-compatible tuner

# 899<sup>95</sup> w/t

## \$100<sup>00</sup> Rebate

# L and F REPAIR

110 W. Oklahoma  
Phone: 826-3241  
Wheeler, Texas 79096

**HOUSE PAINTING AND LIGHT CARPENTRY, ROOFING, PLUMBING, AND ELECTRICAL.**

SPRAYED ON ACOUSTICAL TYPE CEILING

**DONALD FORD**  
6-3106

# MAXEY'S STEAKHOUSE

**SUNDAY BUFFET**

- Salad Bar
- Roast Beef Au Jus
- Beef Patties
- w/Mushroom Sauce
- Scalloped Potatoes
- Corn on the Cob
- Fried Okra
- Iced Tea/Coffee Dessert

Sun.—Noon Buffet (Only) 11:30-1:30

• Closed Monday •

Phone: 826-3441

1 Mile South of Wheeler on U.S. 83

**Thursday Nights**

All the Fresh Water  
**Catfish & Shrimp**  
you can eat.

Served with onion rings,  
French fries, hush puppies  
and cole slaw.

## What choices will your child make as a teenager?

Many parents today are expressing fear of the choices their children will make tomorrow as teenagers. This fear is based on rising drug use, pregnancy, abortion, crime and suicide.

The choices you're making today in raising your children will affect their choices as teenagers. As a parent you can learn the skills necessary to instill your child with courage, responsibility and cooperation . . . qualities that will equip them to make the right choices.

Active Parenting is a highly successful program designed to provide parents with sufficient information, skills and support to handle the challenges of parenting in the 80's. Using video — today's most dynamic medium — Active Parenting shows typical family conflicts and their simple, effective resolutions. Further parenting information comes from an informative Parent's Handbook and an Action Guide. As a group —

composed of a leader and other parents struggling with similar concerns — you will engage in stimulating discussions and activities.

Parents across the country are finding Active Parenting to be both educational and entertaining. And most importantly, they're finding that their children are responding to the Active Parenting approach. To learn more about the Active Parenting program and how to positively influence the choices your child will make **contact:**

First  
United  
Methodist  
Church  
826-3114



# Active Parenting

## Hurry, Final Days! The Guaranteed Rebate.\*

If rebates on these vehicles go up this model year, we'll pay you the difference!

Now, you don't have to wait to see when rebates will get bigger. We're giving you the biggest cash back you'll find all model year, right now, on many of our best 1990 cars and trucks. We guarantee it. No other car company has ever done that. Nobody can match us. Not Ford. Not Chevy. Nobody.

Offer Ends  
Jan. 31!

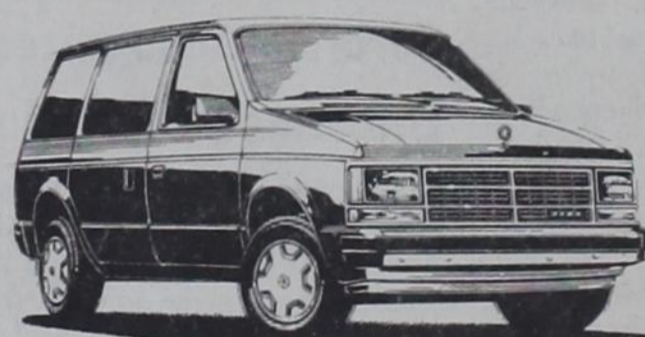

# \$1000 CASH BACK!

**CARAVAN.** Get the best-selling Caravan now with \$1000 cash back!



# UP TO \$2000 CASH BACK!

**D150.** Drive away in a Dodge full-size pickup and get the highest pickup cash back around...\$2000! Excludes diesel models. \$1500 on D150 Club Cabs.



# UP TO \$1500 CASH BACK!

**DAKOTA.** Our popular mid-size Dakota now has \$1500 cash back. \$1000 on Dakota Club Cab. Excludes Dakota S.



# \$1000 CASH BACK!

**DYNASTY.** Climb into a luxurious Dynasty, now an added edition to the guaranteed rebates offer with \$1000 cash back to you.

\*Must buy from stock by January 31st. Get details and guarantee claim form at dealer.

## Nobody can match us. Nobody.

The Guaranteed Rebate. Only from your Dodge dealer. There's never been an offer like this before. Hurry in for the biggest cash back on Dodge's best now!

**TTO**  
BUCKLE UP... AND PLEASE DRIVE SAFELY.

SEE YOUR DODGE DEALER where the spirit always shows!

# Burton Chrysler-Dodge

West Highway 152

Wheeler, Texas

FORD ESCORT WINNER  
TAMIRA BUSSEY  
MULESHOE, TEXAS

\$1000. WINNER  
LORENZA HERNANDEZ  
MULESHOE, TEXAS

# Special Selling Event

## HEAVY GRAIN

Boneless  
**CHUCK ROAST**

\$ **1.89**  
lb.

Order your  
**Meat Trays**  
from our Deli

**SUPER BOWL TRAYS**

All Meat,  
Meat & Cheese,  
Vegetables

Call 826-3514 Ext. 28



\$2.50 OFF LABEL  
W/ FABRIC SOFTENER  
**FAB**  
147 OZ. BOX

**\$5.89**



DIAPERS BOYS OR GIRLS  
SMALL/ MEDIUM/ LARGE  
**LUVS**  
BOX

**\$8.99**



DELTA PAPER  
**TOWELS**  
JUMBO ROLLS

**2 \$1**  
FOR



REGULAR \$2.99  
**DORITO'S**  
BAG

**\$1.99**



BETTY CROCKER  
ASSTD. SUPER MOIST  
**CAKE MIX**  
18 OZ. BOX

**\$1.79**

WASHINGTON  
EXTRA FANCY  
DELICIOUS  
GOLDEN  
**APPLES**

2 lbs.

**79¢**

**CARROTS**

4 lbs.

**\$1.00**

**KRAFT AMERICAN  
DELUXE SINGLES  
CHEESE**

16 oz. Pkg.

**\$2.99**

FROZEN  
**BANQUET  
DINNERS**

**\$1.19**

10 oz.  
Box

**PEPSI COLA**

2 Liter  
All Types

**99¢**

**DIAPERS**

Small, Medium, Large  
Girls & Boys

**LUVS**

**\$8.99**

GERBER  
STRAINED  
BABY FOOD

**3/99¢**

**THRIFTWAY**

MEMBER STORE  
PRICES EFFECTIVE  
JANUARY 21-27, 1990

WE ACCEPT FOOD STAMPS...WE RESERVE THE RIGHT TO LIMIT

W.I.C. and Food Stamp Customers  
Double Coupons Tues., Thurs., & Sat.





After several weeks of dry and warm, it all changed. Hail, rain, sleet, and snow. Every wet drop was greatly appreciated. They called it thunder-snow on TV. There's some saying about thunder in January, frost in May. The one I'm sure about is the sun always shines a minute on Friday. And it did poke thru as we went to the mailbox this Friday.

Suzann called from the Sayre Journal to say they had a flood last night and the ceiling fell in on their computers. They were running in a fizz. These computers! Can't live with them or without them. If just a dozen Unamerican computer whizzes ever get together with mayhem on their mind, they could completely wreck our nation. My computer ate a line of my copy last week. Worst part was I didn't catch it when I read it. I don't feel safe around machines that are smarter than I am.

We dropped by last Sunday to see Elmer and Alma Griffin, and our aunt Sophia at the rest home. Saw Norma Whipkey, Mamie Downey, and Lamoin Callen who were visiting Mrs. Callen.

Esther Dickey, Don and Elinor Meares, Shamrock, Lisa and Heather Stokes, Amarillo. John and Janet Medlock of Sayre, spent the weekend in Graham, TX. where they attended the wedding of Gary Meares and Christy Russell on Sunday. June Mattox of Houston met them there and came home with Esther for a short visit. We saw them a minute in Elk.

Also visited a minute with Carolyn Sanders of Sayre, Mr. and Mrs. Fred Walker of Hammon, Mrs. Myron Seright, Pete and Mildred Myers.

The Kitchen Band entertained at the Elk Home with a good crowd out. George Nigh is a resident there at present. His wife Dorothy was visiting him. I also chatted a minute with Alice Tyarks. She isn't very well. Band members were Basil and Billie Doss of Carnegie, Donna and Jack Mercer, Joyce Matlock, Betty Brothers, Jack Criswell all of Sayre, Bessie Perkins of Elk, Iona Miller, Rosa Faye Abla, Hazel Francis, Roy Swagger, Richard Crawford of Erick, we three and Ole Five String.

My fiddle pickup didn't come and didn't come. I told Joe to write them a strong letter telling how the cabbage ate the cow and he wanted his money back, but not mail it, just put it up. If it didn't come in three days, we'd mail it. Yes, on the 3rd day the package

truck drove up with the pickup. It's good to know these little tricks.

Funeral services were today at the Reydon Baptist Church for our friend Anna B. Scrivner who died suddenly Tuesday. Burial was in the White Rose Cemetery.

Before long, Oklahoma is going to have the dubious honor of having the most toll roads in the nation. Going to make us very prosperous is the assurance of the Turnpike Authority. Instead of luring tourists with nice rest stops and such, we are going to run them off by charging them to ride on our roads.

Joe had an important birthday this week on the 18th. Had a lot of cards and calls. I honored him with apple pie and cornbread. He missed the Martine Luther King holiday a little. I am about to get tired of these Monday holidays but must say King was deserving of one for all he did for his people.

I'll never forget a vacation we took in the South in the late '40's. The colored folk couldn't go in the restaurants. There were windows where they could order and stand under a shade tree and wait. No drinking fountains. Just a hydrant with a tin cup on a string. It was awful to think humans were treated so.

We had some celebrations at church Sunday. The pastor and wife, T.J. and Willie Mae Pittman were celebrating their 52nd anniversary. Dora and Andy Farmer were happy over the news their first great grandchild had arrived safely in Salina, KA. Parents of the little boy are Dee and Lisa Farmer. Mr. and Mrs. Larry Farmer are grandparents.

Erin Kahoa spent a few days with Charles and Naomi Hagerman while Mike and Linda attended the American Shorthorn Ass'n at Denver where they were OK delegates. They attended the big sale and banquet on

Saturday.

Brer Rabbit came forth and joined Mr. Squirrel at the bird feeder today. The stray cat comes around enough to keep them alert. I figured out what the Cat was doing on the roof. He was trying to knock those lowflying planes down. When Tony was about four, he came in bawling and a big knot on his head. Seems he was throwing rocks at an airplane and the rock came back and whacked him.

Glenda Hagerman Calverley is our new substitute postmaster. She, husband Tommy, and two little girls live over west of SW.

Merritt outplayed our Jr. boys to the tune of five points to capture the Bi-County title.

Bonnie and Arnold Rice went to OKC last week where Bonnie attended a meeting for new postmasters.

R.L. Livermore, Dill City postmas-



ter, was out this week. He and Bonnie met with the first thru third, and fourth thru sixth grade classes to talk

**Ain't It The Truth**  
By Ab Gunter

Last night about 7:00 the little town of Spencer had a fire on the west side of the square and it had gone through several of the old two story buildings before it was detected and several fire companies throughout the area were fighting the blaze. We hadn't heard about till this morning at the coffee shop at Freedom and one of the neighbors said the Book Store was badly burned.

Now we don't know any of the folks that owned the other business buildings, but we do know the man at the Book Store as we often went in and browsed through the books and I could always find a few in the second hand books that I could get for a half a buck or maybe a buck and I treasure readin each of them but mostly I have made a friend of That Durn Yankee and enjoyed our fussin with each other. He knew most of the others and would fuss at me for gettin the western books, but as we fussed he would admit readin some of them but went for the more classical ones like Shakespear or some of the more dignified authors such as Chauser and the like but I found one not long ago I am enjoying written by Mitchner bout Spain. Boy I have to do some readin to know what the man is sayin but I recon it enlightens me a bit.

I had to go in to Spencer to see what damage the fire has done as Spencer is quite old and most of the buildings were of the 1800 class and quite beautiful even with the sagging and wear of the much use. Won't be the same going down that side of the street as there won't be The Book Store and all. That Yankee had treasures he had collected from who knows where and had several plants that he had nutured that were rather rare and all the other things that made the place the Book Store.

That Bird that owns the store has long hair and is sort of forty or fifties and is from some where around New York and ain't one of the cuddliest fellers in the world. Oh by the way he's got one of them wide straps tied across his wheelchair that will allow him to stand up when he's puttin new books in the shelf, durn near forgot that... See you next week, love to all

Ab and Benita

about forming a Ben Franklin Stamp Collecting Club. Films were shown and the children were interested. Our children really enjoyed that for a hobby.

Our Volunteer Fireman have been very busy. They were over east last week putting out a burning REA pole. Saturday, they were among eleven units that fought a fire between Wheeler and Briscoe.

January 27, begins the year of the Horse according to the Chinese. People born in this year are talented, cheerful, and independent.

Ida Mae Rutherford came home last Tuesday to discover her phones dead and yardlight out. Apparently, lightning struck too close.

O.K. and Eima Henson visited the Alex Ewings last Friday and went to the reception at the First American Bank at Erick honoring Camellia Henson on her retirement.

J.R. and Ellen Coffey of Burkburnett were out over the weekend to visit Beulah and Elec Atchley.

Cousin Leroy Dunlap recently received his 25 year pin from PSO at Sayre. He is the son-in-law of Iva Thompson.



**JESSE COLTON CARTER** is the 2 month old son of John and Katy Carter, Erick, OK.

Grandparents are James and Pat Smith, Wheeler, Mr. and Mrs. Jesse Carter, Amarillo and brothers Jason and Nicholas.

For all your... Insurance Needs, See

**The McCasland-Smith Agency**

117 W. Texas St.—Wheeler, Tex.  
**806/826-3573**

\*Auto \*Home \*Life \*Health  
\*Commercial \*Bonds

Listen to...  
**KPDR-FM, 90.5**  
Wheeler, Texas

**GERMANIA FARM MUTUAL**  
*Aid Association*  
REASONABLE, SOUND PROTECTION  
for your home and other property,  
Rita Pearson: 375-2379  
David Pearson: 375-2379  
Office: 845-1002

**Quasar**  
27" diagonal stereo/SAP remote console color receiver/monitor

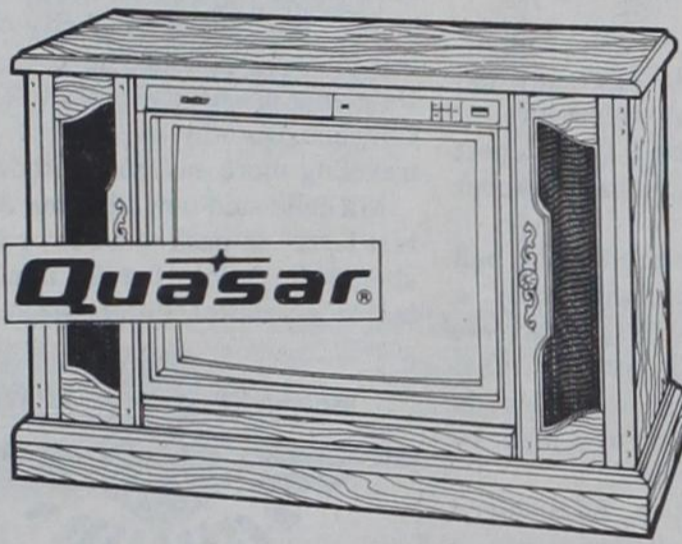

- Super VHS video input jack
- Stereo/SAP broadcast reception with 2 speakers
- 110" high contrast full square tinted Dynabrite picture tube
- 155 channel auto programmable quartz tuning
- On-screen display
- Compu-Matic 21-function remote
- A/V input jacks
- Cabinet: Traditional style, simulated country oak woodgrain finish

**\$899<sup>95</sup>**

**Quasar**  
3-head double azimuth Video Cassette Recorder



- 155-channel quartz tuner with auto set
- On-screen programming
- Bar code programming capability (optional accessory VF90)
- Audio/video input/output terminal
- 4-event/1-month calendar timer

**\$349<sup>00</sup>**  
Model VH5390

**4-Head Recorder \$369<sup>00</sup>**

**LEE HARDWARE & FURNITURE**

**NOTICE OF PUBLIC HEARING TO TAX PERSONAL PROPERTY**

The City of Wheeler will hold a public hearing on a proposal to tax non-business personal property.

(Cars and Pickup Trucks — Models 1983 thru 1990)

To Tax the above property, the City of Wheeler must approve the proposal by ordinary resolution or order and must find that the taxation of property as proposed will be in the public interest of all residents of the City of Wheeler.

The public hearing will be held on January 25, 1990 at 6:00 P.M. at City Hall.

All interested persons may speak at the meeting and present evidence for or against this proposal.

**CITY OF WHEELER**  
P.O. Box 98  
Wheeler, Texas 79096  
806/826-3222

# Court Records

List of instruments filed in Wheeler County Clerk's office for the week of January 5 thru January 18, 1990

**JANUARY 5, 1990**  
 AOL—E.R. Sidwell to Sidwell Oil and Gas, Inc. 12-29-89 See Instrument  
 TDT—Small Business Administration to M L & C Trust 12-22-89 Pts Sec 35 & 44 Blk 23  
 MD—Pernie Fallon et al to Chico Royalty Co. 12-22-89 Pt. Sec 48 Blk 24  
 CORR ASSIGN—Elmie Davidson to Spindletop Exploration Co., Inc. 12-29-89 Sec 49 Blk 24  
 ASSIGN—Petro Engineering, Inc. et al to J. Breaux Co. 12-19-89 Pts. Sec 3 Blk L J.M. Lindsey Survey  
 P OF A—Don Bell et al to Gary Bell et al 12-15-89 See Instrument  
 D—Joseph M. Duerr et ux to First United Methodist Church of Shamrock 12-27-89 Pt Lot 16 & all 17-19 Blk 4 Original Town Shamrock  
 RDT—First Bank & Trust Shamrock, Texas to Joseph M. Duerr et ux 1-3-90 Pt Lot 16 & all 17-19 Blk 4 Original Town Shamrock  
 ASSIGN—Petro Energy Co. to Petro-Hunt Corp. 11-15-89 N/2 SW/4 Sec 61 Blk A-7  
 C/C PROBATE—Maebell Watts to Ex Parte 1-4-90  
 AOL—James Barker Oil Co. to Philip E. Pendleton 12-23-89 Pt Sec 46 Blk 13  
**JANUARY 8, 1990**  
 RDT—Team Bank to Vivian B. Mann et vir 12-22-89 Sec 57 Blk 24  
 HOMESTEAD AFF—John Mann et al to The Public 11-7-89 Sec 57 Blk 24  
 DT—John Mann et al to First State

Bank of Mobeetie 12-22-89 Pt Sec 57 Blk 24  
 RDT—First National Bank in Wheeler to Omega Grain, Inc. 1-4-90 Pt Sec 5 Blk A-4  
 QCD—Bedford-Energy, Inc. et al to Coda Energy, Inc. 12-19-89 See Instrument  
 AFF HEIRSHIP—Elsia Holt et al to Zama P. Howard 12-1-89  
 CORR ASSIGN—Nelson Bunker Hunt Trust Estate et al to Grand Isle Oil and Gas Co. et al 12-26-89 SE/4 Sec 61 Blk A-7  
 CORR ASSIGN—Nelson Bunker Hunt Trust Estate et al to Nelson Bunker Hunt Trust Estate et al 12-14-89 SE/4 Sec 61 Blk A-7  
 AOL—Gifford Operating Co. to Rylee Petroleum, Inc. 1-2-90 W/2 Sec 48 Blk A-3  
 ASSIGN—Gifford Operating Co. to Donna A. Bass et al 1-2-90 W/2 Sec 13 Blk A-3  
 AOL—Gifford Operating Co. to James F. O'Connell 1-2-90 W/2 Sec 13 Blk A-3

**JANUARY 9, 1990**  
 RDT—First National Bank in Wheeler to Omega Grain, Inc. 1-4-90 Pt Lot 11 and all Lot 12 Blk 14 Wheeler  
 P OF A—Estelle Lee Hudson to Billy C. Hudson et al 8-9-89  
 A OF JUDG—Quail Creek Rentals

**Dr. Jack L. Rose**  
**OPTOMETRIST**  
 121 Main St.—Shamrock  
 Phone: 256-3203  
 Tues.: 9-5 Fri.: 2-5

Listen to...  
**KPDR-FM, 90.5**  
 Wheeler, Texas

to Kenneth Noel Blake et ux 1-5-90  
 AOL—Lela Oil and Gas, Inc. to Explorer Oil & Gas, Inc. 6-30-89 Pts Sec 27 Blk 13  
 CORR AOL—James F. O'Connell to Terra Resources, Inc. 12-26-89 SW/4 Sec 31 Blk A-3  
 AOL—Unit Texas Co. to R.K.K. Production Co. 12-14-89 Pts. Sec 60 Blk M-1  
 AOL—Norvel Douglas to Dorvel Douglas Trust 12-29-89 Pts. Sec 55 Blk 24  
 Pts. Sec 58 Blk 24  
 AOL—BCS 1984 Limited Partnership et al to BCS Consolidated Energy L.P. 1-4-90 See Instrument  
**JANUARY 10, 1990**  
 ASSIGN—Ananda Energy, Inc. to Pitco Energy 7-31-89 Sec 4 Blk A-2  
 ASSIGN—Shannon Energy Corp. to Pitco Energy 7-31-89 Sec 4 Blk A-2  
 ASSIGN—Pitco Energy to Flow Production Co. 12-14-89 Sec 4 Blk A-2  
 RDT—Small Business Administration to Douglas Mack Bentley et ux 11-16-89 SW/4 Sec 41 Blk 24 NE/4 Sec 42 Blk 24  
 AOL—Charles Schusterman to Charles Schusterman Enterprises 12-21-89 Pts. Sec 18 Blk A-4  
 ASSIGN—Great Southern Life Insurance Co. to Modern American Life Insurance Co. 12-28-89 See Instrument

## Wheeler Extension Homemakers Club

**By Wanda King**  
 The Wheeler County Extension Homemakers Club held its first meeting of the year on January 11th at the home of its president, Patricia Forrester.  
 The evenings program was "Review of club and responsibilities of officers." The club's year book was filled out by members with lots of discussion about the upcoming years events.

Club members voted to bring sewing thread to the first Feb. meeting to be donated to the Wheeler Care Center mending center.  
 The next meeting will be on January 25th at Olney Savings at 7:00 p.m. Hostess is Donna Moore. Marie Wright will provide the program on "Leadership/International Understanding. Where In the World Are You?"  
 Anyone interested in coming to our club is welcome.  
 Extension Homemakers Clubs are open to people of all ages regardless of socio-economic level, race, color, sex, religion, handicaps or national origin.

## Alpha Mu Alpha Meet

**CHRISTMAS PARTY**  
 Alpha Mu Alpha had its Family Christmas Party December 14 in the Atrium at the Methodist Church. We had a special guest—Santa Claus. He brought gifts for all the children. Members brought gifts for their Secret Sister and we had a gift swap for our husbands.

We shared a delicious meal and watched the kids play with their new toys. All enjoyed the evening.

**DECEMBER**  
 Alpha Mu Alpha met December 11, in the home of Machille Henson. Machille called our meeting to order. Plans were made for our Family Christmas Party. We discussed our Christmas basket that is to be given away December 23, after the merchants drawing.

Our next meeting will be cancelled it falls on Christmas Day. We will meet again on January 8. Our guests at the meeting were Ravonda Hardcastle and Marci Wright. Members present were: Carletta Burton, Sharla Weaver, Machille Henson, Kim Moore, Patti Brooks, Karren Gill, Brenda Hefley, Marla Ford and Mary Ford.

Refreshments were served and the meeting was adjourned.

**JANUARY**  
 Alpha Mu Alpha met January 8, in the Coin and Copper Room. Karren Gill called the meeting to order. Our Christmas basket was a success and we appreciate all those that donated. February is almost here and it's going to be a busy month. We will crown a Sweetheart that evening. Our group will be sponsoring a Men's basketball tournament. All information will be announced at a later time. This is the time of year we begin donating to our community, this month it is the Ambulance Service.

The meeting was adjourned and Sharla Weaver our hostess served refreshments. Guests for the evening were Ravonda Hardcastle and Marci Wright. Members present: Carletta Burton, Sharla Weaver, Kim Moore, Patti Brooks, Karren Gill, Brenda Hefley, and Mary Ford.

## FREE Blood Pressure Clinic

There will be a Free Blood Pressure Clinic for all Wheeler County residents regardless of age, Thursday, February 1, 1990. It will take place in the south end of the Senior Citizens' Center on Canadian Street from 9:00 a.m. to 12:00 noon.

This clinic is conducted by Shepherd's Nursing Service, Pampa, Texas and it sponsored by the Wheeler Senior Citizens and the Texas Agricultural Extension Service.

Instrument  
 ASSIGN—Martin Exploration Management Co. to CWF Associates LTD. 12-14-89 See Instrument  
**JANUARY 11, 1990**  
 R FED TAX LIEN—United States of America to Pete W. Cole 1-10-90  
 R FED TAX LIEN—United States of America to Pete W. Cole 1-10-90  
 D—Tony J. Weatherly et al to Glenn M. Richerson et ux 11-17-89 Lot 7 Blk 4 Original Townsite Shamrock  
 RDT—Small Business Administration to Stacy Arnold, Jr. et ux 12-21-89 NW/4 Sec 72 Blk 13  
 RDT—Farm Credit Bank of Texas to James M. Verden et ux 1-4-90  
 ASSIGN—Will B. Arnold to Will B. Arnold Revocable Living Trust 12-21-89 NE/4 Sec 10 Blk A-5  
 D—Jerry D. Hrcnar to Martha J. Pforr et vir 1-6-90 N/2 Sec 75 Blk 23 Sec 82 Blk 23

**JANUARY 12, 1990**  
 CD—Mary L. Franklin to Violet Knight 1-12-90 E/2 Lot 1 Blk D-12 1st Add Wheeler  
 MD—R.D. Mills Grantor Trust to Brett Ryan Mills et al 12-6-89 See Instrument  
 APP SUB TRUSTEE—First State Bank of Mobeetie to Gregg A. Davis 1-10-90 1.293 acs SE/4 Sec 65 Blk A-5  
 ASSIGN & BS—Fina Oil and Chemical Co. to James Reneau Seed Co. 9-8-89 S/2 Sec 6 AB&M Survey  
 RDT—First National Bank in Wheeler to Valdemar (Johnny) Velasquez et ux 1-15-86 Lot 2 Blk 20 Wheeler

APP SUB TRUSTEE—First Federal Savings and Loan Association to Bennie F. Foard 1-10-90 Lots 2-4 Blk XLIV Shamrock  
**JANUARY 15, 1990**  
 CORR AOL—Lacy H. Williams to Terra Resources, Inc. 12-20-89 SW/4 Sec 31 Blk A-3



THE WHEELER TIMES  
 Page 7—Thursday, January 25, 1990  
 Wheeler, town of friendship and peace

AOL—Aikman Oil Corp. to TXO Production Corp. 8-4-88 Pts Sec 8 Blk RE  
 D—Betty Sue Hill Marshall to Danny Pritchard et ux 1-5-90 NE/4 Sec 42 Blk 17  
 DT—Danny Pritchard et ux to Betty Sue Hill Marshall 1-5-90 NE/4 Sec 42 Blk 17  
 SUB TRUSTEES D—James M. Traeger et ux to Borsberry Construction Co. 1-2-90 300'X309.975' NW/4 Sec 5 Blk A-4  
 P OF A—Mamie W. McCormick to Tom O. McCormick 1-15-90  
 D—Robert J. Hogan, Jr. to Jerry Keith Mabry et ux 11-1-89 Lots 1-3 Blk

105 New Mobeetie  
 DT—Jerry Keith Mabry et ux to Robert J. Hogan, Jr. et ux 11-1-89 Lots 1-3 Blk 105 New Mobeetie

**JANUARY 16, 1990**  
 P OF A—Carl A. Wilkinson et ux to James Malcolm Swink 1-15-90  
 PARTITION D—Estate of Alvis Benjamin Hefley to Fred Hefley et al 1-9-90 See Instrument  
 AFF OF HEIR—Donna Jo Nall et al to Lena L. Brown et vir 11-27-89  
 ASSIGN & BS—Robert E. Aikman et al to Swift Energy Co. 12-29-89  
 ASSIGN & BS—Laveta Petroleum, Inc. to Trigg Drilling Co., Inc. 12-11-89 N 200 acs. W/2; E/2 Sec 2 Blk 4 B&B Survey  
 ASSIGN & BS—Trinchera Oil & Gas, Inc. to Trigg Drilling Co., Inc. 12-11-89 N 200 acs. W/2; E/2 Sec 2 Blk 4 B&B Survey  
 RDT—The First National Bank of Amarillo Trustee to Scotty Arnold et al

AFF OF HEIR—Donna Jo Nall et al to Lena L. Brown et vir 11-27-89  
 ASSIGN & BS—Robert E. Aikman et al to Swift Energy Co. 12-29-89  
 ASSIGN & BS—Laveta Petroleum, Inc. to Trigg Drilling Co., Inc. 12-11-89 N 200 acs. W/2; E/2 Sec 2 Blk 4 B&B Survey  
 ASSIGN & BS—Trinchera Oil & Gas, Inc. to Trigg Drilling Co., Inc. 12-11-89 N 200 acs. W/2; E/2 Sec 2 Blk 4 B&B Survey  
 RDT—The First National Bank of Amarillo Trustee to Scotty Arnold et al

1-18-89 Lot 1 Blk 69 Woodley's Southside Add Shamrock  
 AOL—Explorer Oil & Gas, Inc. to Richard Gibson 12-21-89 See Instrument  
 RDT—Bill Rains et ux to Explorer Oil and Gas, Inc. 1-6-90 See Instrument  
 RVL—E. Kenneth Ahler et al to Glen Elmore et ux 1-8-90 See Instrument  
 D—Valdemar (Johnny) Velasquez et ux to James Harold Hill et ux 1-1-90 Lot 2 Blk 20 Wheeler  
 ASSIGN & BS—Gifford Operating Co. to Rociada Production Co. 1-15-90 N/2 Sec 32 Blk A-3  
 ASSIGN & BS—Gifford Operating Co. to Don Bagwell et al 1-15-90 N/2 Sec 32 Blk A-3  
 ASSIGN & BS—Gifford Operating Co. to Cashell Oil & Gas Co. 1-15-90 Sec 32 Blk A-3

D—BWC Living Trust et al to Michael L. Lee et ux 1-11-90 W/2 Lots 1-3 W 80' Lot 4 Blk 26 Original Town Wheeler  
 DT—Michael L. Lee et ux to Betty Muse 1-11-90 W/2 Lots 1-3 W 80' Lot 4 Blk 26 Original Town Wheeler  
**JANUARY 17, 1990**  
 RDT—Small Business Administration to Wheeler County Development Company 12-28-89 7 acs SW/4 Sec 7 Blk A-4  
 R FED LIEN—United States of America to Jimmie Willis et ux 1-5-90  
 D—Ann J. George to Melvin Richard Kincannon et ux 1-11-90 N/75 Lot 3 Blk XC Original Town Shamrock  
 DT—Melvin Richard Kincannon et ux to Ann J. George 1-11-90 N/75 Lot 3 Blk XC Original Town Shamrock

D—Dennis Thomas et ux to Dennis Lowe et ux 1-12-90 Lots 1-3 Blk 52 Woodley's Southside Shamrock  
 DT—Dennis Lowe et ux to Dennis Thomas et ux 1-12-90 Lots 1-3 Blk 52 Woodley's Southside Shamrock  
 CORR DT—Greg Estes et al Farm Credit Bank of Texas 7-6-89 Pt. Sec 45 Blk A-5 Lots 6-20 Blk 8 Lots 1-11; 14-20, 22 Blk 7 Old Mobeetie

**JANUARY 18, 1990**  
 OL—J.O. Helton to Aikman Oil Corp. 11-8-89 Pt. Sec 10 Blk RE  
 DT—Donald E. Jackson to Rodney Lily et al 1-5-90 SW/4 Sec 70 Blk 23  
 AOL—Robert West Maxwell, Jr. to Norvel Douglas Trust 1-10-90 Pts. Sec 55 Blk 24

A OF JUDG—Associates Commercial Corporation to Melvin Tindol Inc. et al 1-6-90  
 RMML—The First Bank & Trust of Shamrock to Eugene Allison et ux 1-17-90 Pt. Blk 20 Pendleton-Baxter Shamrock

DT—Troy A. Phelan et ux to First Bank & Trust Shamrock, Texas 1-17-90 Lot 14 Blk 6 Mont-Lew Add Shamrock  
 BILL OF SALE—Hunter Oil Corporation to L. H. Puckett Trust 1-16-90

Sec 9 Blk RE  
 A OF JUDG—State of Texas Employment Commission to David L. Alexander 9-28-90  
 C/C PROBATE PROC—Eugene Preston Waits to Ex Parte 1-16-90

**DISTRICT CLERK'S FILINGS**  
 #9187—In The Interest of a Minor Child, 1-5-90, Family  
 #9188—Patty Jo Haws vs James Edward Haws, 1-5-90, Divorce

**HAYDON CHIROPRACTIC CLINIC**  
 28th & Perryton Parkway Pampa, Texas  
 Phone 665-7261  
 Dr. Mark W. Ford, Jr. Dr. Louis Haydon

FREE ESTIMATES 24 HR. WRECKER SERVICE  
**McCain's Auto Body**  
 117 W. OKLAHOMA BOX 65 WHEELER, TX 79096  
 PH. 806/826-3433  
 INSURANCE CLAIMS OWNER: BOB MCCAIN

**V&S Varie**  
 ... is coming

All **FALL & WINTER** Merchandise  
 Now **Reduced ... 50%**  
 Good Selections Assorted Sizes  
 Spring Merchandise Arriving Daily!  
 "Andie's Appropriate Apparel"  
 "On the Square in Wheeler"  
 Open 8:30 — 5:30 Monday thru Saturday  
 Visa, Mastercard Welcome

**OLNEY SAVINGS AND LOAN ASSOCIATION**  
 Pampa Amarillo Wheeler  
 Shamrock Hereford  
**FREE Automatic Teller Transactions**  
 At Any Olney Machine  
 Come, See Us Soon - Or Call And We'll Come See You

ELECT  
**TOMMY PURYEAR**  
 COUNTY COMMISSIONER PRCT. #2  
 DEMOCRATIC PRIMARY MARCH 13, 1990  
 YOUR VOTE AND SUPPORT APPRECIATED  
 (POL. ADV. PAID FOR BY TOM G. PURYEAR  
 CAMPAIGN CHAIRMAN P. O. BOX 299, WHEELER, TEXAS 79096)

Why wait for your federal income tax refund?  
  
 ■ receive your refund anticipation loan in a matter of days  
 ■ no cash needed—all fees can be withheld from your check  
 ■ available whether we prepare your return or not  
**H&R BLOCK®**  
 509 Main [P.O. Box 411] — Wheeler, Texas 79096  
 PH: 826-3736

Members of the WHEELER FFA and the WHEELER 4-H CLUB would like to express our appreciation to the following groups and individuals that purchased Wheeler animals in the Wheeler County Livestock Show Premium Sale.  
 TAYLOR PETROLEUM COMPANY  
 GIFFORD OPERATING  
 FIRST NATIONAL BANK in Wheeler  
 FIRST STATE BANK of Mobeetie  
 THRIFTWAY GROCERY  
 ANDIE'S  
 KENT SIMS, ATTORNEY  
 MAXEY'S STEAKHOUSE  
 WARE CHEVROLET  
 BURTON FORD-MERCURY CHRYSLER-DODGE  
 M & M GIN  
 CHARLES KUNTZ, C.P.A.  
 SPEEDI-MART  
 McCAIN'S AUTO BODY  
 McCASLAND-SMITH INSURANCE AGENCY  
 BRITT RANCH  
 L. & W. CATTLE COMPANY  
 7-H SALERS  
 DAVID BRITT  
 HARDCASTLE FARMS  
 WHEELER LIVESTOCK BOOSTERS

**Regular Board Meeting January 11**

January 11, 1990  
 Members Present: Gary May, Greg Estes, Wade Hathaway, Earl Tabor. Members absent: Mark Hefley, Dennis Hilburn. Guests: Tom Luscia, Anna Belle Corcoran, Sue Mayfield, Dave Summers, Gene Richards.  
 I. Roll call and prayer.  
 II. Meeting called to order at 8:05 p.m. by Gary May, Pres.  
 III. Gary May led the opening prayer.  
 IV. Greg Estes moved to approve the minutes of the Dec. 14, 1989,

regular meeting as presented. Wade Hathaway seconded the motion. Motion carried unanimously.  
 Mark Hefley arrived at 8:10 p.m.  
 V. Mr. Summers gave Maintenance Report:  
 1. Chemicals in Science Room  
 2. Read letter from IRI International  
 Dr. W. Hallerberg  
 3. Update on Maintenance Interviews

4. Mr. Summers introduced Tom Luscia, who reported on water damage in gymnasium - estimated \$36,582  
 Dennis Hilburn arrived at 8:20 p.m.  
 VI. Mrs. Corcoran gave the cafeteria report.  
 VII. Principal's Report given by Gene Richards  
 1. pupil population roster  
 2. tutorial schedule  
 3. faculty meeting  
 4. course changes at semester  
 VIII. Gary May moved to pay all the bills except check #1082 & #1094. Seconded by Wade Hathaway. 5 votes for 1 opposed - Earl Tabor. Motion carried.  
 Greg Estes moved to pay check #1094 to Wade's Service and Supply Co. Gary May seconded the motion. 5 votes for 1 abstained - Wade Hathaway. Motion carried.  
 Mark Hefley moved to approve the financial reports as presented. Greg Estes seconded the motion. Motion



carried unanimously.  
 IX. Gary May, President of the Board, set a Public Tax Hearing on taxation of personal property, to be held on Thursday, February 8, 1990 at 7:00 p.m.  
 President, Gary May, read the resignation letter from Robert Hogan, Board Secretary. Dennis Hilburn moved to accept the resignation. Earl Tabor seconded the motion. Motion carried unanimously.  
 Gary May appointed Dennis Hilburn, temporary secretary.  
 School consolidation was discussed. Board took a recess at 10:05 p.m.  
 Board back in session at 10:18 p.m.  
 Board went into Executive Session at 10:19 p.m. on 1-11-90 under Article 6252-17, Sec. 2e, f, g, h, j, m, r, & TEC21.556 (a)  
 At 11:55 p.m. the board came out of Executive Session.  
 Motion by Gary May to postpone action on Superintendent's Contract. Seconded by Dennis Hilburn. Motion carried unanimously.  
 Motion by Dennis Hilburn to adjourn. Seconded by Mark Hefley. Motion carried unanimously.  
 XI. Meeting adjourned at 11:59 p.m. 1-11-90.  
 The executive session on 1-11-90 was from 10:19 p.m. to 11:55 p.m. The following items are the only items discussed by the board during executive session.  
 1. Superintendent

**Care Center Comments**  
By Lois

All volunteer activities were cancelled last week but we are slowly getting back to normal. I think it is SAFE now. Hope to see everyone out and about once again. This past week has made me appreciate all my volunteers even more since I tried to do everything myself. Of course I had help from several of the staff.  
 I think probably the nice rain we had Tuesday was the turning point. Hope it washed away the flu bugs.  
 Thank you to Becky Case for helping out at Bingo Wednesday. We did have a few more players than last week.  
 I've failed to say Thank You to Ed Killingsworth for all the fine turnips donated last week. They were delicious, everyone enjoyed them.  
 We now have a video cart, this will allow us to wheel the T.V. and V.C.R. all over the building for training films or movies in the dining room. Maybe After Hours Video will again allow us to borrow a movie or two?  
 Thank you to Carlene Hyatt for entertaining us in the lobby Thursday morning. We all enjoy listening to the piano. It's so relaxing.  
 We all had a hand in the popcorn popping Thursday afternoon. Thank you to Becky Case, Frankie Miller and (servers) Evelyn Elliott for helping me pop. We just popped and watched the snow fall. It was definitely a good day for popcorn.  
 I would very much like to say Thank You to Patricia Burch for spending a day out of her busy week at the Care Center. We value volunteers like her, she is willing to help out anywhere she is needed.  
 See ya next week,  
 Lois

**COLLINGSWORTH GENERAL HOSPITAL**

Collingsworth Home Health Agency, serving people in Collingsworth, Wheeler, Hall, and Donley Counties, provide services for the home bound. These services include Skilled Nursing Visits by licensed personal, Home Health Aid for personal care, and Physical Therapy by a registered therapist.  
 For more information contact our office located in Collingsworth General Hospital or telephone (806) 447-2521 Ext. 304.

Jackie Sanderson, R.N.  
 Beulah Powell, L.V.N.  
 Jeanne Hale, L.V.N.  
 Bonnie Smith, Physical Therapist  
 Bernice Brown, H.H.A.  
 Sara Hernandez, Secretary

**NAME BRAND QUALITY PARTS**

**JEMCO**

**JONES-EVERETT MACHINE COMPANY**  
 703 E. Frederic 669-3223

**EXPANDS SERVICES TO MEET THE MACHINE NEEDS OF THE AUTOMOBILE, INDUSTRIAL & AGRICULTURAL ENGINE USER. THESE SERVICES INCLUDE:**  
 MAGNAFLUXING - ALIGN BORING - CYLINDER BORING & HONING - HEAD & DECK SURFACING - COMPLETE VALVE SERVICE - ROD RE-CONDITIONING - FLYWHEEL SURFACING - CAM BEARING INSTALLATION - ENGINE ASSEMBLY AND MUCH MUCH MORE.

**GIVE US A CALL OR COME BY 703 E. FREDERIC PHONE 669-3223**

**"DEPENDABLE SERVICE SINCE 1902"**

**SPEED-PRO**  
**PERFECT CIRCLE**  
**FELPRO**  
**TRW**  
**VICTOR**  
**SEALED POWER**



**WINNER:** Dani Myers was the lucky winner of the Christmas Basket given away by Alpha Mu Alpha. Dani is the 19 month old daughter of Rhonda and Dwayne Myers.

To the Editor  
 The Wheeler Times

**LETTER TO THE EDITOR**

Dear Sirs:  
 Forty-five years ago we were helping to make news for the media. Now we need to use your newspapers to locate and inform all 2nd Armored "Hell on Wheels" Division and all attached units of our reunion at Killeen, Fort Hood, Texas, as the Sheraton Hotel, May 30 - June 3, 1990.  
 Write to Loren O. Guge, Reunion Chairman, 8053 High Point Blvd., Brookville, Florida 34613 for information.

Your Truly,  
 Gabe Struggles  
 P.O. Box 293  
 Waldron, AR 72958

P.S. Among the many who lived in Texas that we would like to contact an Sgt. Clark of Fox Co. of the 41st Inf. Reg. who was wounded at Humain, Belgium, Dec. 26, 1966 in the "Battle of the Bulge" and the McEroy brothers who rode motorcycles for the 41st Inf. Reg.

Thank You,  
 Gabe

Listen to...  
**KPDR-FM, 90.5**  
 Wheeler, Texas

**NOTICE OF PUBLIC HEARING TO TAX PERSONAL PROPERTY**

The Mobeetie I.S.D. will hold a public hearing on a proposal to tax the following non-business personal property:  
**All Cars, boats, pick-ups, trucks and trailers.**

To tax the above property, the Mobeetie I.S.D. must approve the proposal by ordinary resolution or order and must find that the taxation of property as proposed will be in the public interest of all residents of Mobeetie I.S.D.

The Public hearing will be held on Thursday, February 8, 1990 at 7:00 P.M. in Mobeetie H.S. Library.

All interested persons may speak at the meeting and present evidence for or against this proposal.

**MOBEETIE INDEPENDENT SCHOOL DISTRICT**  
 P.O. Box 177  
 Mobeetie, TX 79061-0177  
 806/845-2301



## Livestock Show

From Page 1

Brandi Luttrell, Briscoe 4-H, 6; Casey Childress, Wheeler FFA, 7; Susan Davidson, Kelton FFA, 8.

**CLASS #6-L MED. WOOL LAMB:** Justin Herod, Allison FFA, 1; Karla Murray, Briscoe FFA, 2; Christi Hill, Wheeler FFA, 3; Mike Johnson, Wheeler 4-H, 4; Amanda May, Mobeetie FFA, 5; Maurice Kuehler, Wheeler 4-H, 6; Lacy Walker, Briscoe FFA, 7.

**CLASS #7-L MED. WOOL LAMB:** Micheal Herod, Allison FFA, MED. Micheal Herod, Allison FFA, 1RB; Justin Herod, Allison FFA, 2; AARON Holland, Allison FFA, 3; Mike Johnson, Wheeler 4-H, 4; Casey Oldham, Shamrock FFA, 5; Ty Wood, Briscoe 4-H, 6; Julie Davidson, Kelton FFA, 7.

**CLASS #8-L MED. WOOL LAMB:** Jerome Grayson, Allison FFA, 1; Marcus Hardcastle, Wheeler 4-H, 2; Christi Hill, Wheeler FFA, 3; Melissa Chapman, Wheeler 4-H, 4; Donnie Barr, Mobeetie FFA, 5; Misty Hallett, Mobeetie FFA, 6; Brandon Childress, Wheeler 4-H, 7; Dusty Walker, Briscoe FFA, 8.

**CLASS #9-L MED. WOOL LAMB:** Marcus Hardcastle, Wheeler 4-H, 1RG; Justin Herod, Allison FFA, 2; Shanda Biter, Shamrock FFA, 3; John Moffett, Mobeetie FFA, 4; Ty Wood, Briscoe 4-H, 5; Josh Lee, Wheeler 4-H, 6; Bobbie Kuehler, Wheeler 4-H, 7; Josh Lee, Wheeler 4-H, 8.

**CLASS #10-L MED. WOOL LAMB:** Marcus Hardcastle, Wheeler 4-H, 1GC; Jerod Helton, Allison FFA, 2; Micheal Kenney, Wheeler FFA, 3; Kyle Masters, Mobeetie FFA, 4; Justin Herod, Allison FFA, 5; Christi Hill, Wheeler FFA, 6; Chris Seay, Shamrock FFA, 7.

**CLASS #11-L MED. WOOL LAMB:** Jeremy Seay, Shamrock FFA, 1; Jody Powledge, Allison FFA, 2; Kasey McCasland, Wheeler FFA, 3; Rochelle Rives, Wheeler 4-H, 4; Amanda May, Mobeetie FFA, 5; Bobbie Kuehler, Wheeler 4-H, 6; Justin Hefley, Wheeler 4-H, 7; Maurice Kuehler, Wheeler 4-H, 8.

**CLASS #1-H DUROC SWINE:** Elissa Ray, Kelton 4-H, 1; Justin Herod, Allison FFA, 2; Danny Nelson, Briscoe FFA, 3; Jimmy Nelson, Briscoe FFA, 4; Brandon Chick, Wheeler FFA, 5; Kelly Quarles, Mobeetie FFA, 6; Amanda Johnson, Briscoe 4-H, 7; Shelly Murry, Briscoe 4-H, 8.

**CLASS #2-H DUROC SWINE:** Jason Miller, Allison FFA, 1RB; Kerri Grayson, Allison FFA, 2; Scott Dyer, Allison FFA, 3; Ronnie Hall, Allison FFA, 4; Lori Ray, Kelton FFA, 5; Sara Powledge, Briscoe 4-H, 6; Stacie Dukes, Wheeler 4-H, 7; Donny Barr, Mobeetie FFA, 8.

**CLASS #3-H DUROC SWINE:** Toby Keys, Allison FFA, 1GC; Kristi Grayson, Allison FFA, 2; Greg Boydston, Allison FFA, 3; Justin Herod, Allison FFA, 4; John Moffett, Mobeetie FFA, 5; Jimmy Bennett, Briscoe 4-H, 6; Bryan Markham, Allison FFA, 7; Tera Hefley, Briscoe 4-H, 8.

**CLASS 4-H HAMP SWINE:** Susie Luttrell, Briscoe 4-H, 1; Dallas Fillingim, Briscoe FFA, 2; James Umsted, Wheeler FFA, 3; Dallas Fillingim, Briscoe 4-H, 4; Donnie Bell, Briscoe 4-H, 5; David Hale, Briscoe 4-H, 6; Heath Mitchell, Wheeler FFA, 7.

**CLASS #5-H HAMP SWINE:** Kasey McCasland, Wheeler 4-H, 1RB; Denise Williams, Allison FFA, 2; Kye Crockett, Kelton FFA, 3; Donnie Bell, Briscoe 4-H, 4; Tracy Harwell, Briscoe 4-H, 5; David Seymour, Shamrock 4-H, 6; Jackie Don May, Mobeetie FFA, 7; Monty Markham, Allison FFA, 8.

**CLASS #6-H HAMP SWINE:** David Seymour, Shamrock 4-H, 1RG; Toby Keys, Allison FFA, 2; Jimmy Bennett, Briscoe 4-H, 3; Josh Lee, Wheeler 4-H, 4; Brandon Dukes, Allison FFA, 5; Dana Trimble, Briscoe FFA, 6; Allison Johnson, Briscoe 4-H, 7; Ty Ferguson, Briscoe FFA, 8; Jennie Aycock, Mobeetie FFA, 9.

**CLASS #7-H HAMP SWINE:** Joshua Purcell, Briscoe FFA, 1; Tina Keys, Allison FFA, 2; Keli Crockett, Kelton FFA, 3; Damien VanHorn, Allison FFA, 4; Jade Waldrop, Shamrock FFA, 5; John Moffett, Mobeetie FFA, 6; Lindsey Fillingim, Briscoe 4-H, 7; Burl Brooks, Allison FFA, 8.

**CLASS #8-H YORK SWINE:** Jade Waldrop, Shamrock FFA, ; Jonathan Walker, Allison FFA, 1BC; Amber Dyer, Allison 4-H, 2RB; Anne Johnson, Shamrock FFA, 3; Jake Swigart, Mobeetie FFA, 4; John Wolf, Wheeler 4-H, 5; Hugh Shannon, Shamrock 4-H, 6; Hugh Shannon, Shamrock 4-H, 7.

**CLASS #9-H, OPB SWINE:** Brandon Dukes, Allison FFA, 1BC; Amanda Johnson, Briscoe 4-H, 2RB.

**CLASS #10-L CROSS SWINE:** Linsey Fillingim, Briscoe 4-H, 1; Casey Lovell, Wheeler FFA, 2; Shelly McCasland, Wheeler FFA, 3; Colby Waldrop, Shamrock FFA, 4; Amie Boydston, Allison FFA, 5; Mike Brookes, Allison FFA, 6; Desha Russell, Shamrock FFA, 7; Zachary Mabry, Mobeetie FFA, 8; Caaron Laverty, Mobeetie FFA, 9; Jimmie Winter, Wheeler 4-H, 10.

**CLASS #11-H CROSS SWINE:** Denise Williams, Allison FFA, 1RB; Wesley Yarborough, Shamrock 4-H, 2; Jody Powledge, Allison FFA, 3; Jason

Beers, Wheeler FFA, 4; Crystal Gilmer, Allison FFA, 5; Hank Gilmer, Allison FFA, 6; Jerome Grayson, Allison FFA, 7; Jerome Grayson, Allison FFA, 8; Ronnie Hall, Allison FFA, 9.

**CLASS #12-H CROSS SWINE:** Josh Lee, Wheeler 4-H, 1BC; Bill Blanchard, Wheeler FFA, 20 Susan Davidson, Kelton FFA, 3; Justin Adkins, Kelton 4-H, 4; Kristi Grayson, Allison FFA, 5; Tera Hefley, Briscoe 4-H, 6; Tina Keys, Allison FFA, 7; Hillary Mitchell, Wheeler 4-H, 8; Dallas Fillingim, Briscoe FFA, 9.

**CLASS #13-H CROSS SWINE:** Monty Markham, Allison FFA, 1; Scott Dyer, Allison FFA, 2; Shari Richards, Mobeetie FFA, 3; Scott Dyer, Allison FFA, 4; Michael Herod, Allison FFA, 5; John Moffett, Mobeetie FFA, 6; Tracy Harwell, Briscoe 4-H, 7; Ty Ferguson, Briscoe FFA, 8; J.W. Ray, Kelton FFA, 9.

**CLASS #14-H CROSS SWINE:** Julie Davidson, Kelton FFA, 1; Clint Miller, Allison FFA, 2; Regan Meadows, Briscoe FFA, 3; Danny Nelson, Briscoe FFA, 4; Lori Ray, Kelton FFA, 5; Jimmy Nelson, Briscoe FFA, 6; Ben Meadows, Briscoe 4-H, 7; Bryan Markham, Allison FFA, 8; Brandi Luttrell, Briscoe 4-H, 9.

## Wheeler Attendance Committee Meets

The Wheeler ISD Attendance Committee met on Monday, January 22, 1990. The committee members are: Glyndol Holland, Thomas Helton, Clayton Neal, Cecil Thomas, and Sharon Wright.

The committee had the responsibility of issuing rulings concerning any students who had excessive absences. Under Texas law, students must attend 80 days each semester or become subject to attendance committee action.

The committee ruled on a total of twenty excessive absence situations. The committee ruled in fourteen cases that credit would not be denied due to excessive absence. It also ruled in five cases that absences were questionable and that doctors' excuses would be required for future absences. Truancy charges would also be filed in the event of improper absences. And, in one case, credit was denied because of excessive absences.

The committee will continue to hold meetings during the second semester in order to address student absence situations as they arise.

## Xi Alpha Alpha Xi Christmas Meeting

On December 12, 1989 at 6:30, Xi Alpha Alpha Xi members and their families met in the Coin and Copper Room of the First National Bank for their annual Christmas meeting.

Gifts were opened by the children from Santa, Secret Sisters exchanged gifts, and delicious food was enjoyed by all.

Members and their families who enjoyed this special time together were: Regina Gabel, Margaret Dorman, Deidra, Dee Dee and Darby; Carol Porton, Larry and Jason, Stacy McQueen, Max, Creede, and Gavin; Deedy Zybach, Royce, Julie and Sarah, Jodi Hughes, Eddie and Travis, Nina Walker, Jennifer and Stephanie, Melonia Simmons, Keri and Whitney, and Belinda Masters, Kyle and Brad.

### BRISCOE MENU Jan. 29-Feb. 2

**MONDAY: Breakfast;** Cereal, toast, milk, juice  
**Lunch;** Fajitas, salad, avocado, fried pies, milk.  
**TUESDAY: Breakfast;** Donuts, cheese, milk, juice.  
**Lunch;** Steak fingers, potatoes, corn, pudding, milk, rolls.  
**WEDNESDAY: Breakfast;** Sausage, biscuits, gravy, milk, juice.  
**LUNCH:** Brisket, red beans, cabbage, cobbler, milk, cornbread.  
**THURSDAY: Breakfast;** Pancakes, bacon, milk, juice.  
**Lunch;** Pigs-in-blanket, scalloped potatoes, baked beans, cake, milk.  
**FRIDAY: Breakfast;** Rice, toast, milk, juice.  
**Lunch;** Sloppy Joes, French fries, fruit, milk, cookies.  
Menu subject to change.

### ALLISON MENU Jan. 29-Feb. 2, 1990

**MONDAY: Lunch;** Fish, French fries, cole slaw, hush puppies, milk, ice cream.  
**TUESDAY: Lunch;** Taco salad, lettuce, cheese, tomato, milk, fruit cobbler.  
**WEDNESDAY: Lunch;** Country fried steak, mashed potatoes, green beans, hot rolls, milk, banana pudding.  
**THURSDAY: Lunch;** Beans, potato salad, spinach, corn bread, milk, chocolate sheet cake.  
**FRIDAY: Lunch;** Ham & cheese sandwiches, lettuce, tomatoes, chips, milk, fruit.



The majority of cats weigh between seven and twelve pounds.

## WHEELER COUNTY SPELLING BEE

Six weeks remain for Wheeler County to name finalists for the junior and senior divisions of the county spelling bee. The meet is scheduled on March 8, 1990, in the Wheeler County Court Room, Wheeler, Texas, at 2:00 p.m.

The junior level of competition includes all public and parochial school students in fifth and lower grades. The senior division consists of students in eighth grade and lower grades. Junior students are eligible to compete in the senior division and should they win both divisions, would be declared a "dual" winner.

The top senior finalist will be Wheeler County's representative in regional competition on April 7, 1990, on the West Texas State University campus in Canyon. The junior finalist will be invited to attend the regional competition which will include county

winners from parts of Texas, Oklahoma, New Mexico and Kansas. Though junior do not compete regionally, all finalists will be invited to a free luncheon preceding the regional competition.

The sponsors--the Amarillo Globe-News and West Texas State University--will award a prize to each Junior Champion and to each Senior Champion. The Regional Winner will receive an all-expense paid trip for two to the national competition in Washington, D.C.

Students wishing to participate who do not have the booklet, "Words of the Champions," available at their school, may order one by sending \$5.00 to Jeane Bartlett, Director of Personnel, Amarillo-Globe News Publishing Company, Box 2091, Amarillo, TX 79166.

## Tina Alvey Name On Who's Who List

Tina Michelle Alvey of Wheeler, a junior journalism major at Angelo State University, is among 51 students from ASU whose names will appear in the 1989-90 list of Who's Who Among Students in American Universities and Colleges.

A campus committee and editors of the annual directory selects the students on the basis of their academic achievement, service to the

community, leadership in extracurricular activities and potential for continued success.

Students from more than 1,400 institutions of higher learning in all 50 states and several foreign countries have been selected to appear in the volume. Outstanding students have been honored in the annual directory since its first publication in 1934.

## Allison To Compete In Nat'l. Geography Bee

The first round of the 1990 National Geography Bee will be held in the Allison School, Allison, TX, in the Social Studies Room on February 1, 1990.

For the second year, the National Geographic Society is sponsoring this school-level geography bee for students in the fourth through eighth grades in more than 30,000 schools across the United States, the District of Columbia, and five U.S. territories, as well as Department of Defense

schools around the world. Additional sponsorship is being provided by Amtrak and Kudos Snack.

The winner of the Allison School's bee will advance to the next level of competition, a written examination. All school winners have the potential to win the national championship and its first prize, a \$25,000 college scholarship, at the finals May 23 and 24 in Washington, D.C.

For more information contact Doug Rives, Principal, 375-2433.



## Girl Scout Council Begins Cookie Sales

Quivira Girl Scout Council begins its 1990 Girl Scout Sale on January 20, 1990 at 5:00 P.M. Wheeler local Girl Scouts will be taking orders for Girl Scout cookies until February 5, 1990.

"We want this year to be the most interesting, most exciting year ever for our Girl Scouts," said Service Unit Chairperson Pam Hibler. "This year our troops will use the money they raise for projects ranging from troop

activities or trips to participation in community service projects, and help to defray camping expenses. We hope everyone will support their neighborhood Girl Scouts." Over 1,000 area girls and adult leaders participate in Girl Scout activities.

Here are seven great reasons to support the Girl Scouts: CABANA CREMES, SAMOAS, THIN MINTS, DO-SI-DOS, TAGALONGS, TREFOILS, CHOCOLATE CHIPS.

## Young Men Turning 26 in 1990 Take Notice

Young men who will turn 26 in 1990 will be reaching an important milestone, according to the Selective Service System.

Beginning on Jan. 1, 1990, men who were required to register with Selective Service in 1982 will be turning 26 and will no longer be eligible for induction should a draft be reinstated. Selective Service does not have the authority to accept late registrations after a man reaches his 26th birthday.

Selective Service State Director Harold D. Doyle warned that, with few exceptions, a man who fails to register before turning 26 will permanently forfeit his eligibility for certain benefits such as federal student aid, job training, and most

federal employment in addition to facing possible prosecution as a felon.

Some states also require registration for state student aid, entrance to state-supported colleges and universities, state employment, and permission to practice law.

Doyle points out that men age 18 through 25 who have not yet registered can avoid the risk of prosecution and loss of benefits by registering promptly at any local post office. Failure to register is a felony punishable by a fine of up to \$250,000, up to five years in prison, or both.

Over 14 million men, age 18 through 25, are currently registered with Selective Service. Over one million of those registered are from Texas.

## Peggy Lee Dukes Named To President's List

Southwestern Oklahoma State University has announced both the President's and Dean's Honor Rolls for the 1989 Fall semester.

A undergraduate student who earns all A's in 15 or more hours during a semester qualifies for the President's Honor Roll. There are 85 students that have accomplished this.

Peggy Lee Dukes of Allison was on the President's List for the 1989 Fall semester.

Pan, a Greek god, was believed to delight in frightening travelers. The word "panic," derives from his name.

# Please!

## IF ANYONE . . . .

- Dies
- Gets Married
- Has Guests
- Goes Away
- Gives a Party
- Has a Baby
- Has a Fire
- Is Ill
- Has An Accident
- Receives an Award
- Builds a House
- Makes a Speech
- Holds a Meeting
- Or Takes Part in Any Other Unusual Event

# THAT'S NEWS

and we may not know about it if

you don't tell us!

THERE IS NO CHARGE FOR NEWS — JUST CALL

806/826-3123



## KELTON THIRD SIX WEEKS HONOR ROLL

**3rd SIX WEEKS**  
**FIRST GRADE:** All A's; Lacey Bryant  
 All B's; Colt Callahan, Lake Ledford,  
 Cameron Reed.  
**SECOND GRADE:** All A's; Gabriella  
 Callahan  
**All B's;** Jimmy Kirkland, T.R. Wilcox  
**THIRD GRADE:** All A's; Korina  
 Lopez, Lee Scales  
**All B's;** Heath Allen, Justin Atkins  
**FOURTH GRADE:** All A's; Londa  
 Crownover, Elissa Ray  
**FIFTH GRADE:** All B's; Brandy  
 Kirkland, Annette Lopez, Kristina  
 Wilcox  
**SIXTH GRADE:** All A's; Jodie Crown-  
 over, Jennifer Kirkland  
**All B's;** Doug Atkins, Brandy Wilcox  
**SEVENTH GRADE:** All A's; J. W.  
 Ray  
**All B's;** Greg Bryant, Brandon  
 Lewis.  
**EIGHTH GRADE:** All B's; Judy  
 Branscum, Danny Buckingham  
**NINTH GRADE:** All A's; Boyce  
 Crownover

All B's; Julie Davidson, Misty Lewis,  
 Jamie Stewart  
**TENTH GRADE:** All B's; Kelee  
 Clemens, Tina Wilson  
**ELEVENTH GRADE:** All A's; Susan  
 Davidson, Lori Ray  
**TWELFTH GRADE:** All B's; Randy  
 Singleton  
**KELTON HONOR ROLL**  
**FIRST SEMESTER**  
**FIRST GRADE:** All A's; Lacey Bryant  
 All B's; Colt Callahan, Lake Ledford  
**SECOND GRADE:** All B's; Gabriella  
 Callahan, Jimmy Kirkland  
**THIRD GRADE:** All B's; Heath Allen,  
 Justin Atkins, Korina Lopez, Lee  
 Scales  
**FOURTH GRADE:** All A's; Londa  
 Crownover, Elissa Ray  
**FIFTH GRADE:** All B's; Annette  
 Lopez, Kristina Wilcox  
**SIXTH GRADE:** All A's; Jodie Crownover  
**All B's;** Doug Atkins, Jennifer Kirk-  
 land  
**SEVENTH GRADE:** All A's; J. W.  
 Ray

All B's; Keli Crockett, Brandon Lewis  
**EIGHTH GRADE:** All B's; Judy  
 Branscum  
**NINTH GRADE:** All A's; Boyce  
 Crownover  
**All B's;** Julie Davidson, Misty Lewis,  
 Isabel Lopez, Jamie Stewart  
**TENTH GRADE:** All B's; Kelee  
 Clemens, Tina Wilson  
**ELEVENTH GRADE:** All A's; Susan  
 Davidson, Lori Ray  
**All B's;** Bobby Buckingham  
**TWELFTH GRADE:** All B's; Randy  
 Singleton

## Wheeler City Council

### Regular Meeting

JANUARY 15, 1990

The regular meeting of the City Council of the City of Wheeler was called to order by Mayor Wanda Herd.

Barbra Koelzer moved to approve the minutes as written. Don Rose seconded the motion. The motion carried.

Bob McCain moved the motion to pay the bills as presented. Walter Simmons seconded the motion. The motion carried.

Frank Clymer reported on the activities of the City employees.

Charles Kuntz presented receipts and disbursements and discussed same.

Bob McCain moved the motion to accept the rate increase from BFI in the amount of 4.3% for sanitation collection. Don Rose seconded the motion. The motion carried.

Don Rose moved the motion to advertise for bids for contractors to do the seal coating of the city streets. It was decided that 20 to 22 blocks of streets and intersections needed to be seal coated. The cost would be approximately \$21,060.00. The bids will need to be received by February 19, 1990, 7:30 P.M. Bob McCain seconded the motion. The motion carried.

Bob McCain moved the council change the time of their regular meeting back to 7:30 on the third Monday of each month. Walter Simmons seconded the motion. The motion carried.

Don Rose moved the motion the meeting adjourn. Walter Simmons seconded the motion. The meeting was adjourned.

Those present: Mayor Wanda Herd. Councilmembers: Walter Simmons, Barbra Koelzer, Bob McCain, Don Rose. Charles Kuntz, Frank Clymer, Wesley Bradstreet and Claudine Finsterwald.

## Temporary Workers Needed In Wheeler

The U.S. Census Bureau has issued a call for Wheeler residents to apply for temporary jobs.

Census work will last between two and eight weeks for most workers. They will receive \$5.00 an hour plus mileage for any official use of a private vehicle.

Applicants for the temporary positions must be 18 years old or over, a U.S. Citizen, have a valid drivers license, a social security card and take a written test.

The work consists of driving or walking in designated areas of the county to follow up on addresses that do not respond to the census questionnaire. Office jobs that will be filled are those of data transcriber and clerks.

The Census benefits all Americans. Reapportionment of the U.S. House of representatives and redrawing of Legislative District Boundaries are based on census figures, while census numbers are used to distribute federal, state and local government funds to provide assistance to communities for housing, health and human services programs.

County residents interested in applying for the temporary positions should contact the Census District Office at 3501-H W. 45th, Amarillo, (806) 354-3700.

The Bureau of the Census is an equal opportunity employer.

## Briscoe Extension Homemakers Club

The Briscoe Extension Homemakers club met in the home of Essie Finsterwald on January 16.

Vice President Evelyn Meek presided over the meeting. TEH prayer was led by Katie Finsterwald. Pledge to the Flag was led by Martha Meek. A Song was led by Mary M. Dodd. A devotional was given by Mary M. Dodd. Roll Call "What do you like best about your Community?" Was answered by 8 members and 1 guest.

Committee chairmen were named. Finance, Emma Rogers and Program, Evelyn Meek. In unfinished business Evelyn handed out the remaining towels to be made into bibs for the Care Center. Evelyn Meek will check for a video at the agents office for our March 20 program.

Club adjourned and Marie Wright gave us a most interesting program on "Leadership/International Understanding. Where in the World are You?" She tested us on our World, National and Local Knowledge. It was fun.

Extension Homemakers Clubs are open to people of all ages regardless of socio-economic level, race, color, sex, religion, handicaps or national origin.

## Hospital Notes

**Old Admissions:**  
 12-27 Clara Roberts  
 12-28 Ray Hendrick  
 12-31 Theodore Heide  
 1-11 Delphia Carpenter  
 1-12 Callie Cabe  
 1-15 Bessie Robertson  
**New Admissions:**  
 1-15 Naomi Allen  
 Monty Markham  
 Ed Watts  
 Virgil Helton  
 Elizabeth Richardson  
 Avis Stas  
 Ralph Hovey  
 Lewis Wright  
 Luella Watts  
 Mary Owens  
 Weldon Rives  
 John Hill  
 Verneal Prater  
 Gladys Valencia  
 M.C. Hooper  
 Anthony Rodriguez

1-16 Lorena Adams  
 Bill Wheeler  
 Opal Daughtry  
 Icy Littrell  
 Monty Markham  
 Lola Smith  
 Willie Richardson  
 Nora Hyatt  
 Annie Henderson  
 Ralph Hovey  
 Lewis Wright  
 Doris Rusk  
 Esther Sorenson  
 John Hill  
 Naomi Allen  
 Faye Mayes  
 Gertie Cornell

1-17  
 1-18  
 1-19  
 1-20  
 1-22  
**Dismissals:**  
 1-15

1-16  
 1-17

1-19  
 1-20  
 1-21

qualified general contractors on deposit of \$50.00 per set.

**CITY OF WHEELER**  
 By: Wanda Herd, Mayor  
 \$60.00 PER HUNDRED  
 remailing letters from home! Details, send self-addressed, stamped envelope. Associates, Box 309-T, Colonia, NJ 07067.

**IF YOU BUY HEALTH INSURANCE,** you could be paying too much. Specializing in Major Medical and Medi-Care Supplements. Contact: **Kenneth McCasland** 826-3573 or 826-3036.

## Here & There

By Laura Guthrie

A few days ago I a visit with Janet Horton McClellan via the telephone. Mrs. McClellan has not been at home here in Wheeler very much for a long time. She is a professional truck driver, works with her husband and lives on the tarmac of this vast nation. However, Janet told me that she is going to stay at home for a while. There's small upkeep repairs that need to be done. So her father, Mr. Walkenbach, who is retired and lives at Norman, OK, is coming over and do the work. A lot of father-daughter visiting can be done also.

Janet told me where her children are now located, but what she said about Darrell, her youngest impressed me. I remember that last spring when I wrote the Senior stories for the "Wheeler Times", that Darrell made an infatic statement about his future plans. It went like this: "I want to be successful in any thing I do, but especially want to be successful as a diesel mechanic." So Darrell is working on that very thing. He is in Lubbock taking his training at T.S.I.

He is about half way through his course. Luck to you, Darrell.

About 10 days ago, Lavelle Stephens had hip surgery at McBride's Bone and Joint Hospital in Oklahoma City. My last report on her is that she is doing fine. She will remain at the Institution for therapy until she is well enough to be active at home.

Patricia Forrester spent a day last week in Pampa, where she met her sister from White Deer. It was a day of sisterly fun and visiting that can mean so much.

Melinda and Tim Whorton spent Saturday in Amarillo.

Grandson Steve came over from Canadian on the weekend. We spent most of the time getting his laundry done.

On Monday Patricia Forrester accompanied Louis and Barbara Stas to Okla. City, on a business trip.

I visited with Jewell Moore Monday as we both waited at the Hospital clinic. She told me that her daughter, Sherri, is in an Amarillo hospital this week for some tests. Jewell's son, Bobby and his wife, who live at Amarillo, are looking after Sherri while she is there.

## CLASSIFIED ADVERTISING

(From Page 4)

### NOTICE TO CONTRACTORS

Sealed bids addressed to the City of Wheeler, Texas will be received at the City Hall until 7:30 PM, February 19, 1990 and then publicly opened and read for furnishing all plant, labor, material and equipment, and performing all work required for Seal Coating City Streets.

Bids shall be submitted in sealed envelopes upon the blank form of the proposal attached hereto and marked in the upper left hand corner.

All proposals shall be accompanied by a cashier's check or certified check upon a national or state bank in the amount of five (5%) percent of the total maximum bid price payable without recourse to the City, or a bid bond in the same amount from a reliable surety company, as a guarantee that bidder will enter into a contract and execute any bonds that may

be required within ten days after notice of award of contract to him. The bid security must be enclosed in the same envelope with the bid. Bids without check or bid bond will not be considered. Contract is expected to be awarded at the February 19, 1990 meeting.

The right is reserved to reject any and all bids and to waive any informality in bids received.

Plans, specifications, and bidding documents may be obtained from Bill R. McMorries & Associates, Inc., 6300 Canyon Dr., Amarillo, Texas 79109, by

## WHEELER COUNTY

### RURAL FIRE RUN SUMMARY

MARCH 1, THRU DECEMBER 31, 1989

#### RUNS PER EACH DEPARTMENT:

ALLISON	BRISCOE	KELTON	MOBEETIE	SHAMROCK	WHEELER	McLEAN
9	12	3	12	63	64	14

#### PERCENT OF TOTAL:

5%	7%	2%	7%	36%	36%	7%
----	----	----	----	-----	-----	----

#### FREQUENCY RATE PER FIRE TYPE:

	RESCUE	STRUCTURE	VEHICLE	GRASS	OILFIELD	HAZ-MAT	OTHER
ALLISON	0	4	0	3	2	0	3
BRISCOE	0	1	0	11	0	0	0
KELTON	0	1	0	2	0	0	0
MOBEETIE	0	0	1	11	0	0	0
SHAMROCK	1	5	10	43	0	1	3
WHEELER	4	6	2	45	6	1	0
McLEAN	1	2	1	9	0	0	1
TOTAL	5 (3%)	19 (11%)	14 (8%)	124 (70%)	8 (5%)	2 (1%)	7 (4%)

#### RUNS PER MONTH ALLISON BRISCOE KELTON MOBEETIE SHAMROCK WHEELER McLEAN

MARCH	1	2	0	2	13	17	3
APRIL	2	2	0	3	9	9	1
MAY	0	2	0	0	2	3	0
JUNE	0	0	0	0	2	2	1
JULY	0	1	0	1	1	4	0
AUGUST	2	1	1	2	6	7	4
SEPTEMBER	1	0	0	0	6	3	2
OCTOBER	0	0	0	2	3	4	0
NOVEMBER	2	2	2	2	15	9	3
DECEMBER	1	2	0	0	6	6	0

#### GRASS FIRE ALARMS:

66 - SINGLE ALARM  
 18 - TWO ALARM  
 4 - THREE ALARM  
 1 - FOUR ALARM  
 2 - SIX ALARM  
 1 - SEVEN ALARM  
 1 - EIGHT ALARM

#### FREQUENCY RATE PER MONTH:

MAR	APR	MAY	JUN	JUL	AUG	SEP	OCT	NOV	DEC
38	26	7	5	7	23	12	9	35	15

93 INDIVIDUAL GRASS FIRES



THE WHEELER TIMES  
 Page 10—Thursday, January 25, 1990  
 "Wheeler, town of friendship and pride."



**ALPHA MU ALPHA DONATIONS:** Each year Alpha Mu Alpha makes donations to local services here in our community. Mary K. Christner, right, coordinator for North Wheeler County Ambulance Service accepted a check (donation) from Carletta Burton (center), chairman of Alpha Mu Alpha.

## Services Held For Ona Vale Brown

Ona Vale Brown was born January 23, 1913 in Gould, OK and passed away January 16, 1990 in the Sayre Memorial Hospital at the age of 76 years, 11 months and 24 days.

Funeral services were Friday, January 19, 1990 at 2:00 p.m. at the Sayre First Christian Church with Andy Taylor and Michael Dyer officiating. Burial was in the Sayre-Doxey Cemetery under the direction of Rose Chapel Funeral Service of Sayre.

Ona Vale, the daughter of Otto R. and Ava Ann Kunow, lived in Okmulgee during her early years and then moved back to Gould with her mother where she attended school. On February 6, 1929 she married J.F. Brown in Sayre, OK and they have made Sayre their home since that time. She and J.F. owned and operated the J.F. Brown and Son Grocery Store for 50 years until their retirement in 1979. She had been a member of the Sayre First Christian Church for a number of years and was a Homemaker, and devoted Wife, Mother and Grandmother.

She was preceded in death by her mother, Ava Ann Ragsdill and stepfather, Jim Ransdill; 1 daughter, Virginia Anne Drake; 1 son, Charles; 2 brothers; and 1 great grandson.

She is survived by her husband, J.F. "Brownie" of the home; 2 sons and daughters-in-law, Jimmy and Linda Brown of Sayre, OK; Bill and Brenda Brown of Sayre; 1 brother, James Ragsdill of Arlington, TX; 9 grandchildren, Cathy, Julie, Kenny, Jim Paul, Lesia, Mitchel, Andrea, Steve and Sherri; 15 great grandchildren and a host of other relatives and friends.

## \$1,000 Scholarship Deadline March 16

High school students who are interested in applying for \$1,000 college scholarships should request applications by March 16, 1990 from Educational Communications Scholarship Foundation, 721 N. McKinley Road, Lake Forest, Illinois 60045. To receive an application, students should send a note stating their name, address, city, state and zip code, approximate grade point average and year of graduation. Sixty-five winners will be selected on the basis of academic performance, involvement in extra-curricular activities and need for financial aid.

ter), chairman of Alpha Mu Alpha. The sorority also donated a loveable Panda Bear to ride in the ambulance with children requiring this service. Wheeler County Sheriff Jimmy Adams, left, is pictured with a cuddly teddy bear, donated by Alpha Mu Alpha to carry in the Sheriff's car. A ride in a police car or ambulance can be a terrifying experience for a small child; hopefully this will calm some of their fears. "Our thanks go to the people of this community, for their support. These valuable contributions would not be possible without them," Burton commented.

### WHEELER MENU JAN. 29-Feb. 2

**MONDAY: Breakfast;** Juice, cereal, toast, milk.  
**Lunch:** Steak fingers, m. potatoes/gravy, corn, bread, milk/tea, choc., chip cookies.  
**TUESDAY: Breakfast;** Juice, biscuits/gravy, sausage, milk.  
**Lunch:** Burritos, salad, tater rounds, milk/tea, pears.  
**WEDNESDAY: Breakfast;** Juice, cinnamon rolls, milk.  
**Lunch:** Fish nuggets, blackeyed peas, corn on the cob, cornbread, milk/tea, pineapple.  
**THURSDAY: Breakfast;** Juice, hash browns, sausage, toast, milk.  
**Lunch:** Tuna or pimento sandwiches, curly Q's, chili beans, milk/tea, peaches.  
**FRIDAY: Breakfast;** Juice, cereal, toast, milk.  
**Lunch:** Corn chip pie, cheese, salad, milk/tea, apple cobbler.  
**Menu subject to change.**

### KELTON MENU Jan. 29-Feb. 2, 1990

**MONDAY: Breakfast;** Cereal, toast, juice, milk.  
**Lunch:** Chicken planks, cream potatoes, English peas, hot rolls, spiced apples.  
**TUESDAY: Breakfast;** Rice, toast, juice, milk.  
**Lunch:** Nacho pie, refried beans, salad, fresh oranges, milk.  
**WEDNESDAY: Breakfast;** Pancakes & syrup, juice, milk.  
**Lunch:** Pork chops, potatoes, fried squash, hot rolls, fruit cocktail, milk.  
**THURSDAY: Breakfast;** Bacon & eggs, sausage & biscuits, toast & jelly, juice, milk.  
**Lunch:** Hamburgers, lettuce & tomatoes, pickles & onions, French fries, brownies, milk.  
**FRIDAY: Breakfast;** Sweet rolls, juice, milk.  
**Lunch:** Ham & cheese sandwiches, baked beans, onion rings, ice cream, milk.

Listen to...  
**KDPR-FM, 90.5**  
 Wheeler, Texas

Choose from the best selection of wedding stationery in town. Our Carlson Craft line will provide you with a wide selection of styles in every price range. Stop and see us for your complete paper trousseau.

THE WHEELER TIMES  
 110 E. Texas  
 Wheeler, Texas  
 826-3123



Lions usually spend 20 hours a day sleeping or resting.