

ALL SPORTS BANQUET SATURDAY

The Wheeler High All Sports Banquet will be held this Saturday night at 7:30 in the school cafeteria with Donald Rives, former Mustang and now a player for the Chicago Bears, slated

to be the principle speaker. Tickets for the banquet are priced at \$3.75 and can be purchased from the following until Friday noon: Ware Chevrolet, Alberts Shamrock Service, First

National Bank and David Britt. The All Sports banquet annually honors all of the young men and women of Wheeler High who have put in many long hours,

not to mention the blood, sweat and tears, to represent the Mustangs in athletics.

Always a highlight of the Sports Banquet is the presentation of awards which signify excellence in the different sports.

One of the most coveted awards is the Mustang Award, which an anonymous donor started in 1964, that is given to a Mustang football player, chosen by the coaching staff, that

most exemplifies the qualities of Leadership, Character, Desire and Ability on the gridiron.

Winners of this award in the past have been: Jamie Moore, Danny Dorman, Vildard Hunter, Fred Good, Richard Sechrist, Donald Rives, Roy Don Chick, Rodney Weatherly, Jimmy Cole, Ricky Hefley and Lewis Britt.

Other awards are the Fighting Mustang Award, given to a Mustang griddier

by the Pep Club, and the Best All Around awards in Boys and Girls Basketball and Boys Track.

This year's banquet speaker is well known to all of the fans in the Wheeler area as Rives was a star performer in three sports at Wheeler High and has continued his football career through three years of SWC football at Texas Tech and will be beginning his third season with the Chicago Bears.

THE WHEELER TIMES

SINGLE COPY 10¢



200 LB. CLUB: The young men pictured above are members of the 200 lb. club at Wheeler High School. They are (first row) Terry Tidwell and Ricky Markham; second row, Mark Helton, Mark Baker, Kenneth Elliott and Don Brown; back row, Jeff Davis, Jim Verden, and Tim Patterson. Lizzard is not pictured.

NEWSLETTER

Even though the football season is 118 days away, the Mustangs are preparing now. We now have boys involved in our off-season weight program. We have seven classifications in our program which are as follows: Mullet - to be a Mullet all you have to do is eat, breathe, and sleep; Mullet - earn 310 points; Mullet - earn 360 points; Mullet - earn 410 points; Mullet - earn 460 points; Ugly Mustang - 510 points; and Super Mustang - 560 points.

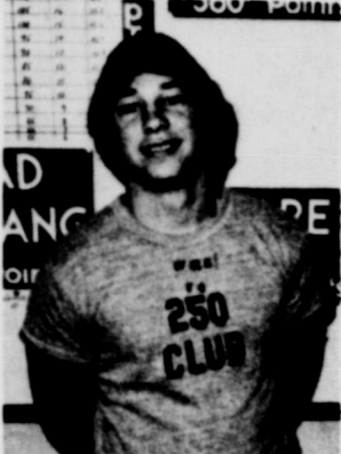

250 LB. CLUB: Bill McIlhany is the lone member of the 250 lb. Club.

Coach J. Robinson

Election Results

Wheeler Voters went to the polls Saturday, April 5, to elect three councilmen and three members to the school board. One hundred and seventy voters cast their ballots in the school trustee election and 192 cast their ballots in the city election.

In the city election the voters has a list of eight candidates from which to choose three to represent them. Bill Owen, incumbent, received the most votes with 123. Ronnie Cox was second in the number of votes received with 111. The third man was Delbert Thomas with 90 votes.

In fourth place, John C. Vise received 77 votes. Incumbent Dr. Tommie A. Hennard, Jr., DVM, was backed with 63 votes.

David Rarden received 44 votes, Donald Ford, 32 votes, and 29 votes were cast for Ken Daughtry. Owen, Cox and Thomas will take the oath of office at the May 19 meeting of the council.

Three positions were to be filled on the Board of Trustees for Wheeler School. Unofficial returns show 170 ballots were cast in the election. The three whose terms expired were the only persons filing for the office.

An unofficial return shows Harold Loyd Lee received 160 votes. A. T. (Fat) Jones received 160 votes and Bennie Westmoreland received 159 votes.

Area school and the number of votes each candidate received are as follows:

Area Results
In the County Trustee election, each candidate ran unopposed. For trustee in Precinct 1, A. G. Caldwell received 162 votes. Billie R. Cantrell received 600 votes for the Trustee-at-large.

Voters in Allison cast 29 votes for Richard Kiker and 28 votes for Bill Donaldson.

Three names were on the Briscoe school ballots and two names were written in. Dean Tipps led the voting with 48 votes; Elvin Meadows received 41 and Richard Dale Meadows received 33. David Zybach received 4 write-in votes and Ray Hudson 2.

Kelton voters gave George Harris 30 votes, Thurman Calcote 18, and Bob Hink 30. Two write-in votes were given Melvin Green and Van Lister. Billy Buckingham and Billy Joe Harris

each received one write-in. Glenn D. Hodges headed the list in the number of votes received in the Mobeetie Trustee election; he received 73 votes. Irvin Seitz received 53 votes, followed by Calvin Stuart with 21. Wanda Estes and Glynnda Leatherman each received one write-in.

Notary Public Re-Appointment

Texas Secretary of State Mark White today announced that all presently commissioned Notaries Public desiring re-appointment for the new term which begins June 1, 1975 and ends June 1, 1977, must pay the required fee and file a new oath and bond with the County Clerk between May 1, 1975 and May 15, 1975, inclusive.

Secretary White further stated that any person not now a Notary Public who desires appointment for the beginning of the new term on June 1, 1975, should apply to the County Clerk before April 30, 1975. The required application forms may be obtained from the County Clerk.

Mr. White emphasized that Notaries Public should not send requests for appointment or for commissions directly to the Secretary of State.

LEFORS Disaster Fund

This is a continued list of the contributions to the Lefors Disaster Fund. This fund will close out Friday, April 11, 1975.

A. B. Watson, F. H. Davidson, Jim and Shari Porter, Mrs. L. B. Lee, Bill and Roxie Hanks, Mr. and Mrs. Jack Hayes, Charles R. Brown, Vida S. Brown, Jerri Moore, O. W. Pendleton, Allen M. Reynolds, Gordon Stiles, George Gandy, Mrs. H. J. (Essie) Finsterwald and Leon Fillingim.

Hospital Notes

Old Admissions
3-13 Artie Weatherly
3-14 Bert Kysar
3-16 Cliff Weatherly
3-17 Violette Hamilton
3-18 Johnny Green
3-19 Faye Patterson
3-20 Escar Armstrong
3-23 Claude Parker
3-25 Bessie McCartney
3-26 Bulah Mason
3-30 Claude Franklin
3-31 Nancy Shirey
4-1 Robert Beauchamp

New Admissions
4-4 Lillie Moon
Alvern Hutchinson
Lucille Burgess
Haskell Weatherly
Melba Sorrell
Baby Boy Sorrell
4-5 Tassie Leonard
John White
Laura Watson
4-6 Mable Dickey
Earl Hamil
Eula Kuhlman
4-7 Dub Dollar
Loretta Kell
Denise Dank
J. C. Brooks
Wilma Risner
Jimmy Light
Walter Atwood

Dismissals
4-3 Tommy Weaver
4-5 Grace Porter
4-7 Alta Jean Davis
John White
4-8 Maria Benavidez
Valentine Benavidez
Lillie Hunt
Carol Laycock
John Allen
Zelma Barr
Lewis Wright

Rabies Clinic Thru April 19

Dr. Tommie Hennard of Wheeler Veterinary Clinic announced he will extend the Rabies Clinic until April 19 for those who were out of town or unable to be at the clinic March 29.

The price for the vaccination will be \$2.50. Prior to the clinic, it was announced the price of Rabies shot would increase to \$4.00 after the first of April. The price increase will not go into effect until April 20. The vaccinations will be given only during office hours.

Dogs kept in the City limits are required to have a license. The cost of the license is \$1.00 for males and spayed females and \$2.00 for females. The license is available at the clinic and may be purchased at the time the dog is vaccinated.

The vaccination will protect the animal for a period of one year.

Here & There

By Laura Guthrie
Another election is past. Many people did not exercise their right to vote. But the citizens of our town did turn out better than on many past elections. Maybe finally they will take advantage of their privilege.

The Harold Kenadys have returned after a months stay at Rockport, Tex. They took the camper and a raft and acclimate themselves to the area. They didn't claim to have caught a lot of fish - just relaxed.

Loyd and Ann Ruth Lee have had two weeks of sheer pleasure at their place at South Fork, Colo. They were pretty well snowed in part of the time, however. Colo. does a good job of keeping highways clear. Annie Ruth crocheted up a lot of yarn an Loyd said he did exactly what he wanted - nothing.

A lot of our club women attended the District Convention in Amarillo last week. All our Federated Clubs were represented and I'd guess that Wheeler women brought home their share of the trophies.

Maxine Hertel of Phillips spent the weekend with her mother, Mrs. Allene Downer. Another guest of Allene's, who is spending some time with her, is Nell Cathey of Clinton, Okla. Nell and Allene have been friends for a long long time.

Guest in the home of Milton and Florine Liles last week were Mrs. Bessie Cox and her grand daughter from Hart, Tex. On Sunday Florine's brother, Martin Callan and her niece Kay Page and children of Sayer, Okla. were luncheon guests.

Cheryl Kay (Howell) Lindsey son of Ft. Worth and KELTON PEE WEE

Basketball TOURNAMENT

Kelton Pee Wee tourney will be held Monday and Tuesday, April 14, 15, 1975. The schedule as follows for Monday: 5:00 p.m. Wheeler No. 1 girls vs Allison girls. 6:00 p.m. Wheeler boys vs Kelton No. 1 boys. 7:00 p.m. Wheeler No. 2 girls vs Kelton girls. 8:00 Allison boys vs Kelton No. 2 boys. Everyone is invited out to enjoy an evening of beginners basketball.

Shawn Zybach
Melba Sorrell
Baby Boy Sorrell



WIND OR TWISTER: A cloud which passed over the Wheeler area Monday afternoon brought with it a strong wind or small twister which damaged property 4 miles south of Wheeler and 3 miles southeast of Wheeler. A shed (pictured above), belonging to C. E. "Shorty" Later, was ripped from its foundation and scattered over the surrounding area. As the cloud moved north east it uprooted some trees at the home of Mr. and Mrs. Cleo Gaines. The damage occurred around 4:00 P.M.

Emergency Loans Are Available

The Department of Agriculture announced today that farmers in Wheeler County, Texas who were affected by hail, drought and heavy rainfall which damaged crops last year may apply for emergency loans through Farmer's Home Administration to cover their losses. Report to F.M.H.A. disclosed if you had extensive damages and losses to crops as a result of a severe hail storm on June 12, a drought from May to Aug. 30, followed by heavy rains from mid September to October 30, 1974. Farmers were forced to reduce their herds and sell lightweight cattle. The F.M.H.A. emergency loans are made to farmers and ranchers to cover losses resulting from designating natural disasters. Applications for emergency loan assistance may be filed in the F.M.H.A. County office at 115 W. Okla. St., The Moore Building, Wheeler, Texas.

GERMANIA MUTUAL AID Meeting

Germania Mutual Aid Assn. will meet at 8:00 p.m. Friday, April 11 at Production Credit Assn. All members are urged to attend this business meeting.

ROPING CLUB Meeting Called

The Wheeler Roping Club will meet Tuesday, April 15, 8:00 p.m. at Sparlin's Restaurant. Anyone and all old members are urged to attend.

Mrs. Eleanor Howell of Shamrock visited with the Shelby Pettits last Saturday. Anna Green has had her small grand daughter, Jennifer Dryden of Dalhart with her for a couple of weeks. Jennifer's parents Merrill and Paula Dryden, came for on Sunday.

Cecil and Lottie Eva Denson have just returned from a delightful fortnight of touring the Southeastern states and Nassau. They traveled by bus over the states following the Azelia Trail, then by ship to the holiday island. In Natchez Miss. They enjoyed the annual Spring Pageant and a tour of the grand old ante bellum homes. Lottie Eva says it's beautiful to behold, but she prefers to live in West Texas.

Well now, I know that the Lem Gaines have had grandchildren for a long time, but last week they became great-grandparents. The baby belongs to Shirley Knight Wise who lives at Carrollton. Well, if that doesn't make Violet Knight, who works at the hospital a grandmother!!

Another grandmother I discovered last week was Polly Tucker. Mary Dell Donelson, Amarillo is visiting her mother, Polly for a couple of weeks while she is working in this area. Mary Dell is with the Peso Program which is a special education program.

Briscoe residents must regret losing their long time friend and neighbors, Kenneth and Lou Dean Douthit. I myself have pleasant memories of them as kids coming to Saturday night movies - staying for the preview of course. The Douthits have moved to Quanah.

50th ANNIVERSARY
Mr. and Mrs. Phil Corcoran will be honored with a golden wedding anniversary reception Sunday, April 13 in the couples home at Mobeetie between the hours of 2 and 5 p.m. The couples children will host the reception and invite friends and relatives. The former Leila Verna

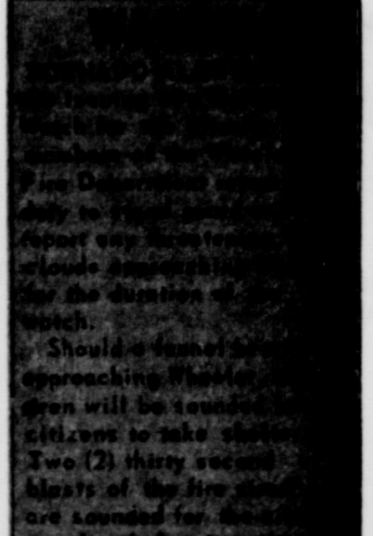

WIND OR TWISTER: A cloud which passed over the Wheeler area Monday afternoon brought with it a strong wind or small twister which damaged property 4 miles south of Wheeler and 3 miles southeast of Wheeler. A shed (pictured above), belonging to C. E. "Shorty" Later, was ripped from its foundation and scattered over the surrounding area. As the cloud moved north east it uprooted some trees at the home of Mr. and Mrs. Cleo Gaines. The damage occurred around 4:00 P.M.

Emergency Loans Are Available

The Department of Agriculture announced today that farmers in Wheeler County, Texas who were affected by hail, drought and heavy rainfall which damaged crops last year may apply for emergency loans through Farmer's Home Administration to cover their losses. Report to F.M.H.A. disclosed if you had extensive damages and losses to crops as a result of a severe hail storm on June 12, a drought from May to Aug. 30, followed by heavy rains from mid September to October 30, 1974. Farmers were forced to reduce their herds and sell lightweight cattle. The F.M.H.A. emergency loans are made to farmers and ranchers to cover losses resulting from designating natural disasters. Applications for emergency loan assistance may be filed in the F.M.H.A. County office at 115 W. Okla. St., The Moore Building, Wheeler, Texas.

For citizens who have barometers set for this altitude, a reading of 29 indicates it is time to take shelter.

Who Works For The Taxpayer?

Who works for the taxpayer? Where does his salary come from? To whom does he owe allegiance or service? Where does he belong during "Office" hours? What hours can he devote, ethically and morally if not legally, to his own private interests? Should the taxpayer be obligated to pay for "extra" help so the office holder can devote even more time to his outside business? Is the public office a full or part-time position? These are questions every voter should ask himself concerning every candidate and office before casting his ballot. Public offices have regular hours and they should be observed. A misfortune suffered by an employee or office holder should not inconvenience taxpayers who have business to be conducted during regular hours. This could be done with no disrespect to anyone. All we need is an office holder who puts the needs of the taxpayer first.

Alethea Wheeler
Best year in loan volume in the bank's 58-year history and also in 1974, the bank reached \$1 billion in loans outstanding. W. Malcolm Harding, Governor of

Continued Page 4

Mobeetie's One Act Is Alternate

Mobeetie School's One Act Play under the direction of Miss Carrol Clancey went to Plainview Monday afternoon for the Area Competition Tuesday morning, beginning at 10:00 a.m., following the winning of one and District One Act plays in Miami, held at earlier dates. The last play will begin at 8:45 p.m. Tuesday evening. The play "To Burn a Witch" was written depicting life in the middle Seventeen hundreds.

The cast for the play is Melody Burch, Liz Allen, Lana Corse and Kimberley Hathaway with Shelia Barton, Glenda Sherrell and Carol Seitz acting as backup to the play characters and hands.

Mr. and Mrs. Bob Mickey accompanied the group to Plainview and Mrs. Doug Corse and Mrs. Paul Hathaway went as helpers for the stage hands and co-sponsors. The play won alternate and two members of the cast won individual honors. First place went to Textline. Liz Allen was named to

the all-star cast and Melody Burch won honorable mention on the all-star cast.

Mobeetie Agriculture Department

Recent activities in the Agriculture Department in the Mobeetie High School include a trip to Spearman, on March 15, for animal judging, where Gary May, son of Mr. and Mrs. Melvin May, placed tenth in Individual Sheep Judging and the Mobeetie Judging team placed fifth. In swine, Gary placed third high and Steve Corse, son of Mr. and Mrs. Doug Corse came in sixth, while the team placed third.

In judging Beef, Gary May came in second, and over all placed eleventh, with the team placing fourth over all, out of a possible thirty judging teams.

Saturday, April 5, the Judging teams were in Canyon, where the B team placed number eleven in Dairy Judging, with some forty teams competing. Doug Medley, son of Mr.

AYUDENOS

The Wheeler High Spanish Club is conducting a bottle drive on April 12. This project is designed to help send us to Mexico to improve our look of Spanish culture. Under previous projects we have raised enough money for the transportation, but we still lack enough money for hotel rooms, etc. We are also planning a work day in the near future. Earlier in the year we had a work day and raised a considerable amount of money. With your help with these two projects we will have enough money for a very nice trip to Mexico.

and Mrs. J. R. Medley, was high in individual judging for the team. Trips for the future that are planned are to W. T.S.U. in Canyon and Texas Tech in Lubbock.



Graham married Paul Phillip Corcoran, Jr. on April 11, 1925 in Miami, Texas. They have made their home in and around Mobeetie since that time. Phil was a farmer and rancher then worked for the Mobeetie School for 10 years before he retired. He and Mrs. Corcoran are members of the First Baptist Church. The couple have 6 children.

Allison News

Furniture-Appliance TOONS

By Pierce's Trading Post
Don't SEND Your Children To Sunday School . . . TAKE THEM.



He Also Promised To Take Me To

Pierce's Trading Post

"Furniture, Carpet, Plumbing & Appliances"
401 East Oklahoma
Phone: 826-5212

Insurance-Tips

By Thurmon Rives



Sheeks Zeke, Ah Druther Have A Policy From

RIVES

INSURANCE AGENCY
"We put the sure in your Insurance"
117 W. Texas St.
Wheeler, Texas
Phone: 826-5224

By Mrs. Lester Levitt
Mrs. Nellie Millar of Reydon, Okla. former teacher of Allison fell and broke her hip last week at her home.
Mr. and Mrs. Thomas Glen Newton from Glazier visited Mrs. Edith Levitt Saturday and all went to Wheeler and visited Mrs. Carl Levitt.
Mr. and Mrs. Bill Levitt from Amarillo were also there.
Mrs. Joe Walsh returned home Friday from several months stay with relatives at different places. Mrs. Betty Brown and children

from Dumas accompanied Mrs. Walsh to her home returning Saturday.
Mrs. Erma Weibe had eye surgery last Tuesday at High Plains Hospital in Amarillo and remained for further surgery on the other eye next Tuesday. Mrs. Charles Weibe from Cactus spent the weekend here in the Nick Weibe home.
Dinner guests in the home of Mrs. Ona Black were: Mrs. Ruth DeWolf from Sweetwater, Okla., and Mrs.

Nettie Walsh. Mr. and Mrs. Domer Reed visited in the afternoon.
Mr. and Mrs. Doyle Cornell from Canadian, Mr. and Mrs. Larry Cornell and family from Clarksville, Texas, Mrs. Gertie Cornell and Anthony and Bob Cornell and family were guests in the Harmon Parks home at Duncan, Oklahoma Easter Sunday.
Dr. Willis Harrison and family from Canyon spent the weekend with Mr. and Mrs. Bruce Harrison. C. W. Boydston were also dinner guests on Sunday.
Mr. and Mrs. Clyde Dukes are the proud grandparents of a baby girl born to Mr.

and Mrs. Tommy Hays at Whiteface, Texas Thursday. Mrs. Dukes plans to go stay with the Hayses for a while.
Mrs. Zack Miller and Jim Miller were dinner guests in the Rex Miller home Sunday.
Mr. and Mrs. Johnny Crawford from Canadian were weekend guests in the home of Mr. and Mrs. Gary Boydston.
Mr. and Mrs. Lloyd Jones, Mr. and Mrs. Vernon Hall and Mr. and Mrs. Ernest Wallace are on a fishing trip.
Mrs. Virginia Puryear attended the funeral of a distant relative at Wellington Tuesday last week.
Mrs. Vance Boydston returned home Sunday from the General Hospital in Shamrock where she spent several days for treatment and rest.

Over 60 Group Meets

The Over Sixty bunch were all in a good mood at Monday nights dinner. Only 23 were there but all had fun. The pre dinner invocation was given by Rev. David Campbell, pastor of the Baptist Church. After dinner the president, Mary Finsterwald called the group into a business session. It was decided to meet at 6:30 for our dinner meetings and at 7:00 for the third Monday meeting. Mrs. Lewis Wright volunteered to teach Bridge to any of the group who wanted to learn. So if any of you Over Sixties want to learn the game get in contact with Mrs. Wright. We also voted to ask the Shamrock Senior Citizens to meet with us on April 21st.
Rev. Campbell displayed to the group a model of the Old Testament Tabernacle which had been constructed

The remainder of the evening was spent playing games.
The Christian Center Church will sponsor the meeting on May 5.

Allison Juniors, Seniors Honored

The United Methodist Women of Allison honored the Juniors and Seniors, sponsors, and superintendent of Allison High School, plus the ministers and their wives of Allison at a Junior-Senior Breakfast. This took place Wednesday morning, March 26, in the Fellowship Hall of the United Methodist Church.
The Fellowship Hall was decorated with Springy, matching tablecloths, napkins, and coasters with Easter lilies placed on the tables. A basket of flowers enhanced the head table. The Prayer Table was made with candles, the Cross, an Easter Lily and Cross arrangement, and the Bible opened up to the "Last Supper."

Rev. and Mrs. Virgil Cornwell were in charge of special music. Rev. Marvin Roark served as speaker and host for the morning.
The Methodist ladies served ham, sausage, scrambled eggs, hash brown potatoes, gravy, biscuits, buttered jellies, orange juice, milk, and coffee.
Those attending were the handsomely dressed Juniors and Seniors. Their sponsors, Mr. Kenneth McCasland, and Miss Sharon McDonald. School superintendent and wife, Mr. and Mrs. Everett Dalbr; Methodist minister, Rev. Marvin Roark; Pentecostal minister and wife, Rev. and Mrs. Virgil Cornwell; and Baptist minister and wife, Rev. and Mrs. Mike Sullivan.

REMEMBER US for your . . .

Indian Jewelry
Gold Jewelry
Antiques
Orientals
Arts & Gifts

Always at a great savings to you!



The Koshare Shop

1303 Alan L. Bean Blvd.
Wheeler, Texas
826-5748

HALL ELECTRIC

—All Kinds Electrical Work—

"Anytime: Day or Night"

Switches - Lights Fixtures - Wiring

Our company is Built By People so we offer Fast and Dependable Service. Call collect 256-3861, Box 248, Shamrock, Texas. C. B. - Cr. 11. We appreciate your business.

Allison and Briscoe Call Allison Cafe. 375-2369

NEW lines of merchandise available!

Summer Gardening Supplies

Memorial Wreaths

STOP IN and view the many new lines of goods added!



MAKE US YOUR SMALL CAR HEADQUARTERS.
Michelin and Goodyear Tires

Precision Front end alignment by Mac Christner

J. & J. SHAMROCK

Pampa Highway West Phone 826-5525



ENGAGEMENT
Mr. and Mrs. Frank Young of Canadian, announce the engagement and approaching marriage of their daughter, Deleva, to Willie George of Wheeler, son of Mrs. Glen Moss of Odessa and Mr. Bill George of Houston. Wedding vows will be exchanged June 30 in the Christian Center Church of Wheeler.

equipment operators!



Here's a man's boot every step of the way! Rugged, handsome, ready for a rough day's work anytime. Easy on the feet, too. Stop in - try on Pecos by Red Wing and be convinced!

RED WING
LANCASTER Dept. Store



AT OUR

SIDEWALK SALE

SATURDAY, APRIL 19

ON THE SQUARE & ELSEWHERE
WHEELER, TEXAS

Contests for

Children
Youth
Adults

More Information
NEXT WEEK!

The following Merchants will participate in the Sidewalk Sale!

- CITY CLEANERS & FABRIC
- CITY FLOWER & GIFT SHOP
- LOYD'S BEN FRANKLIN
- LANCASTER DEPT. STORE
- DONNA'S BOTIQUE
- McILHANY'S DRY GOODS
- PRITCHARD'S THRIFTWAY

LEE HARDWARE & FURNITURE

- THE DOT SHOP
- HYLAND'S PHARMACY
- BRAY'S SADDLE SHOP
- WHEELER LAUNDRY
- ROARK'S FINE FOODS
- HIBLER IMPLEMENT CO.
- J. & J. SHAMROCK

GARRISON SERVICE

- McWHORTER TEXACO SERVICE
- EDWARD'S 66 TRUCK STOP
- HARPER'S DEEP ROCK
- ALBERT'S SHAMROCK SERVICE
- PETE BURTON OIL CO.
- THE WHEELER TIMES
- THE KOSHARE SHOP

SPONSORED BY WHEELER CHAMBER OF COMMERCE



YOUR Food Budget Store

OPEN MON. - SAT. - 8 A.M. TILL 6:30 P.M. WE GIVE GUNN BROTHERS STAMPS
 FOOD STAMPS ACCEPTED FREE DELIVERY WITH \$2.50 PURCHASE
 DOUBLE STAMPS EVERY WEDNESDAY WITH \$2.50
PRICES EFFECTIVE THURSDAY-FRIDAY & SATURDAY



OUR FRIENDLY HOME OWNED AND OPERATED GROCERY STORE



WE FEATURE USDA CHOICE MEATS
 YOUR SATISFACTION IS GUARANTEED!

ROUND STEAK

lb. **98¢**

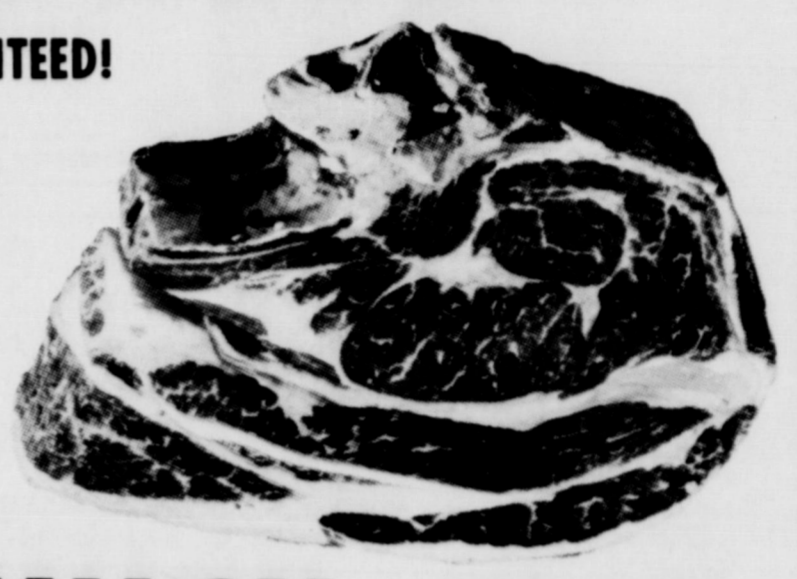

CHUCK ROAST lb. **69¢**



CALIFORNIA SUNKIST
ORANGES
 Juicy Rich In Vitamin 'C'
 4 lbs. Only **\$1.00**

DELICIOUS FRESH CALIFORNIA
STRAWBERRIES
 Pr. Only **49¢**

TEXAS GROWN
CARROTS
 1 lb. Cello Bag **23¢**

CELLO PACK **RADISHES** 25¢
 1 lb. Cello Bags
 --- NOW IN STOCK ---
 TOMATO CABBAGE PEPPER **PLANTS**

KRAFT MACARONI & CHEESE DINNERS
 3 7½ oz. Box **\$1.00**

HUNT'S PEACHES
 Sliced or Halves
 2½ Size Can only **49¢**

BETTY CROCKER SNACKIN' CAKE MIX
 14½ oz. Box **79¢**

HUNT'S PEAR HALVES
 for Salads or Deserts
 15 oz. Can only **39¢**

MORTON TV DINNERS
59¢
 Chicken Turkey Salisbury Steak Meat Loaf

3 lb. CRISCO SHORTENING \$1.89

CHEF-BOY-AR-DEE SPAGHETTI DINNER 3½ oz. Box with Mushrooms **69¢**

PUREY BLEACH Gal. Size **69¢**

COKE FAMILY SIZE 32 oz. Bottle 6 in Carton **\$1.69**

DEL MONTE CUT GREEN BEANS 3 303 Cans **\$1.00**

PUNCH DETERGENT Giant Size **99¢**

MORTON'S CREAM PIES Asst. Flavors 16 oz. Each **69¢**

BORDENS MELLORINE Chocolate - Vanilla - Strawberry 1/2 gal. **83¢**

FOLGERS Mountain Grown COFFEE 2 lb. Can only **\$2.39**

Want Ads

FOR SALE: One A C self propelled model C Combine 18 ft. cut. Ready to go. Call 806-256-3713. 2tc

FOR SALE: 150 Bales Higeney Hay. 1 Combine Closer Suitable for Wide Tractor. Fire Place wood. Elmer Simpson. 1tp

FOR SALE: Trace-Mineral Organic Fertilizer 50 lb. bag \$5.00 from Carl Laflin. in Wheeler and \$180 a ton from Gayle Singleton in Briscoe. Phone: 375-2235. 3tc

GARAGE SALE: Clothes, Furniture and Misc. Wed. 9 thru Sat. 12. 516 Osage, Vikki Harrison. 1tc

PUBLISHERS NOTICE: All real estate advertised in this newspaper is subject to the Federal Fair Housing Act of 1968 which makes it illegal to discriminate on the basis of race, color, religion, sex, or national origin, or on the basis of handicap. This newspaper will not knowingly accept any advertising for real estate which is in violation of the law. Our readers are informed that all dealings advertised in this newspaper are available on an equal opportunity basis.

FOR SALE: in Mobeetie a 2 bedroom house and bath with storage house, 60'x140' lot. Phone: 826-3067. 4tc

FOR SALE: 1 Magnavox color TV, 3 years old, 1 6 ft devan, 1 rocker, 1 Maytag dryer, 1 yr. old Phone: 826-3094 after 5:30 p.m. rtn

FOR SALE: 4 room house and 4 lots by city park. Owner will carry some of the loan. Call after 5:00p.m 792-3675, Lubbock.

FOR SALE: 12 x 60 ft. 1972 American Mobil Home, 2 bedroom, furnished. Johnny Velasquez, 845-2721 or 2062. rtn

NEW SHIPMENT of 8-track Stereo Tapes. L & F Repair

FOR SALE: 1958 half ton Chevrolet pick-up, 3 speed 6 cylinder just overhauled. Call 375-2260. 2tc

WANTED to buy horses. Phone: 826-5812. rtn

PAUL'S TRAILER PARK
Across Street From School
Trailer lots 40'x70'
Modern Underground Utilities
Gas and Water furnished
Individual Electric Meters
PAUL TOPPER - Ph. 5237 or 5931

Monuments, Grave Covers and Curbing. Complete finishing. Will Warren, Wheeler. rtn

For Sale: 3 bedroom, liv, kit, den, large corner lot on highway. Paul Topper Paul's Real Estate 826-5237 after 5

TOP-QUALITY SEWING: Low Rates! Fast, dependable service. Any style garment. Also original designs. 826-5682. 4tc

FOR RENT: Cottage for 3, furnished, gas, light, water paid. Phone 826-5273. rtn

WANT TO LEASE: Pasture land. Wesley Steen, Phone 826-5637. 2tc

FOR SALE: 3 bedroom house and family room with paintable and lot 221'x225' on highway. 2-story barn, horse barn and small feed shed. Well on property. Charles Moore, 826-3228. rtn

FOR SALE: 160 acres, Mobeetie on Sweetwater Creek. Has alfalfa, fescue grass, bermuda and love grass, 2 irrigation wells, (6" & 3") \$400 acre. Call 845-2971. 2tc

FOR RENT: Trailer Space Black Gold Trailer Park Phone 826-5874. rtn

FOR SALE: IHC bailer twine, 9000 ft. per box \$26.50. By-cool evaporative cab coolers, \$279.00. Hibler Implement Co. 4tc

FOR SALE: 1959 Chevrolet 6 cylinder pick-up in fair condition. \$135.00 with 1975 tags and sticker. Wide, long bed. Jim Clark. 1tp

FOR SALE: 2 Pecan Mediterranean End tables. One Blue Swag Lamp. Less than 1-year-old. Call 375-2389 after 5:30. 1tc

FOR SALE: H. Tractor, 3 point, blade, 2 wheel trailer 12 ft. made out of 2 x 12's. Fire place wood. Come to see us and try our Folgers coffee. Jaco, 6-5826. 1tc

FRIDAY & SATURDAY APRIL 11th & 12th

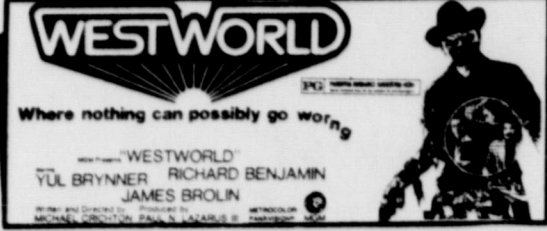

Where nothing can possibly go wrong

WESTWORLD
YUL BRYNNER RICHARD BENJAMIN
JAMES BROOKIN
MORON, CRONIN, TROTT, LIZANDE & CO.

8:00 Each Evening

SAT. NITE PREV. & SUN. & MON. APRIL 13th & 14th



The Greatest Of All American Adventure Stories

Huckleberry Finn
A Musical Adaptation

8:00 Sunday and Monday

ROGUE THEATRE ADMISSION: Adults \$1.50 Children .75

THE BUSINESS DIRECTORY

TEXAS PRESS ASSOCIATION
MEMBER 1975

Published Every Thursday at Wheeler, Texas, By...



THE WHEELER TIMES

Louis C. Stas, Owner and Publisher

Entered as second-class matter December 18, 1933, at the Post Office at Wheeler, Texas 79096, under the act March 3, 1879.

Wheeler Lodge No. 1099
A.F. & A.M.
MONDAY
7:00 P.M.
Percy Farmer, Sec'y.
Members Urged To Attend.
Visitors Welcome.

Subscription Rates:
Wheeler County \$4.00
Outside County \$5.00

FOR ALL YOUR Farm Supply Needs
WHEELER CO. PRODUCE
Wheeler, Texas

WRIGHT FUNERAL HOME
All Types Cemetery and Memorial Work
Phone: 806-826-5214

WHEELER REDI-MIX
REDI-MIX CONCRETE, SAND
Washed Gravel—All Sizes
Office Hours: 7:30 to 5:00
Phone 806-826-3223

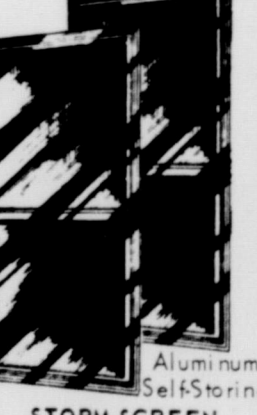

STORM-SCREEN WINDOWS
Permanent year-round protection. Hangable from inside. Easy to clean, crawler-proof. Eliminates drafts...Cuts fuel bills...

Dr. Marion Roberts
OPTOMETRIST
112 W. Kingsmill
Pampa, Texas

WHEELER LUMBER CO.
Phone 826-5543 Wheeler, Tex.
Fine Service for Fine People

GARRISON SERVICE
GUARANTEED AUTO GLASS INSTALLATION & Body Repair
Phone: 826-5515
Wheeler, Texas

HIBLER IMPLEMENT CO.
TRACTORS - IMPLEMENTS PARTS and SERVICE
Wheeler, Texas

GEO. RICHARDSON
All Types Of INSURANCE

CUSTOM DRAPERIES
Swags Cornices, Shutters
We Install Free
Tele 256 3652
Brannons Decorators
Shamrock Texas 79079

Accepting Bids
The City of Wheeler is accepting bids for the purchase of an automobile to be used in the Police Department. Specifications may be picked up at the City Office, Box 98, Wheeler or Phone: 826-3222. Bids will be opened April 21 at the regular meeting of the City Council. The council reserves the right to accept or reject any and all bids. 3tp

Paul Topper
Clerk, District Court of
Wheeler County, Texas

Mobeetie News

By Mrs. Wilber Beck
Mobeetie Community extends sympathy to Mr. and Mrs. Jim Batton and their family in the death of her uncle, Mr. Wallace Locke of Miami.

At news time Mr. Claude Parker is gravely ill in the Parkview Hospital in Wheeler.

Card of Thanks
Thank you to all of those who remember me with prayers, cards, flowers and phone calls and other acts of kindness extended to me and my family while I was hospitalized.
Betty Davis

CITATION

BY PUBLICATION
THE STATE OF TEXAS TO: W. F. Edmiston, F. M. Locke, C. B. Jones, S. J. Card, L. L. Card, J. L. Card, and W. R. Wilbourn, Defendants,
GREETINGS:
YOU ARE HEREBY COMMANDED to appear before the Honorable District Court of Wheeler County, Texas, at the courthouse thereof, in Wheeler, Texas, by filing a written answer at or before 10 o'clock a.m. of the first Monday next after the expiration of 42 days from the date of the issuance of this citation, same being the 28 day of April, 1975, at Plaintiff's petition filed in said court on the 13 day of March 1975, in this cause, numbered 7037 on the docket of said court and styled GETTY OIL COMPANY, plaintiff, v. W. F. Edmiston, Et. Al, defendants, are W. F. Edmiston, F. M. Locke, C. B. Jones, A. J. Card, L. L. Card, J. L. Card, and W. R. Wilbourn, and are the persons to whom this citation is directed.

A brief statement of the nature of this suit is as follows:

Plaintiff seeks the appointment of a receiver to make an oil, gas and mineral lease covering an undivided one-half (1/2) interest in the West one-half, Northwest one-quarter, Southeast one-quarter (W/2 NW/4 SE/4) of Section Two (2), Certificate No. 1/21R, J. Poitevent Surve., Wheeler County, Texas, containing 20 acres, more or less, alleging that W. F. Edmiston, F. M. Locke, C. B. Jones, A. J. Card, L. L. Card, J. L. Card, and W. R. Wilbourn, own unleased mineral interests totalling 1/2 the mineral interest in said property.

Plaintiff seeks the appointment of a receiver to make an oil, gas and mineral lease covering the said property as it is to the best interests of all parties to the suit that said land be leased by a receiver for oil, gas and other minerals, and more particularly that unless said receiver is appointed, plaintiff will suffer substantial damage or injury.

Further, plaintiff has made a diligent but unsuccessful effort to locate all the named defendants. The nature of the suit is more fully shown by plaintiff's petition which is on file.

If this citation is not served within 90 days after the date of its issuance, it shall be returned unserved.

The officer, executing this writ shall promptly serve the same according to the requirements of law, and the mandates hereof, and make due return as the law directs.

Issued and given under my hand and the seal of said court at Wheeler, Wheeler County, Texas, this 13 day of March, 1975.

and Daryl of Amarillo. Mrs. Watson is Mrs. Johnson's daughter.

Mr. and Mrs. J. H. Scribner of Plainview visited and attended to business in Mobeetie early this week.

Mrs. Warren Witt of Dumas came to Mobeetie Tuesday morning for her mother and aunt, Mrs. Arlie Jeffus and Mrs. Tommie Tyson. Tuesday they attended to business in Amarillo.

Melissa Swain of Fort Worth spent last week with her grandparents, Mr. and Mrs. Alvie Hailey.

Mr. and Mrs. Bob Galmor left Friday for St. Jo where they spent the weekend with his brother and sister-in-law, Mr. and Mrs. Forrest Galmor.

Mrs. W. A. Leatherman makes and services loans in Wheeler and Colling Counties. Members of the Board of Directors are J. Emmert, President, Robert Terry, Paul Hathaway, Tom Cunningham, Woodrow Wood, and Fred Waters. Others attending the meeting from this area were Mr. and Mrs. Tom R. Cunningham.

The Federal Land Bank of Houston makes long-term loans on farms and ranches throughout Texas and currently has 35,000 loans for more than \$1 billion outstanding.

The Federal Land Bank Association of Shamrock

Farmers Hog Mkt.
OPEN EVERY THURSDAY
8:00 a.m. to 2:00 p.m.
Brashears Sale Barn
1-mile North on Highway 83
Shamrock, Texas
Bob Richie
HOG BUYER
Ph. 256-2540
Day or Night

SAWS SHARPENED
Hand Saws - Skil Saws
Table Saw Blades
Chain Saws
Jointer Blades
Foley Equipment
R. St. John
Mobeetie

A. & E. MOBILE HOMES
Highway 83 So.
Canadian, Texas
Phone 323-6469

HARRISON AUCTION SERVICE
Cheyenne, Okla.
Household - Liquidation
Farm - Merchandise
Phone: 405-497-3943
Call Collect
Bill Harrison - Auctioneer
Rt. 2
Cheyenne, Okla. 73628

Dr. M. V. Cobb
CHIROPRACTOR
Specializing in The Examination and Treatment of Spinal and Nervous Disorders
256-2133
310 South Main
Shamrock, Texas

BUTCHERING & PROCESSING PRICES
Beef processed, double wrapped 12¢ per pound
1¢ A Pound for Butchering
Pork processing including curing double wrapped 14¢ per pound
\$4.50 A head for butchering
We butcher Monday thru Friday 8 to 12 A.M. except holidays.
CALL FOR QUARTER - HALF - WHOLE BEEF PROCESSED
WE NOW HAVE CUTS OF PORK AND BEEF FOR SALE
SHAMROCK SLAUGHTER PLANT
N. of City Phone 256-3241
Closing at Noon on Saturday

Dr. Cal Parratt, Area Beef Cattle Specialist, will discuss the type of cow that best fits today's cow-calf operation, including size, milk production, etc. Dr. Gene Cope, Area Extension Veterinarian, will explain the current brucella eradication program. He will discuss the testing and vaccination regulations and the indemnity payments. Dr. Bill Clymer, Area Entomologist, will discuss the external parasites important in this area and their control.

ACCEPTING APPLICATIONS
The City of Wheeler is accepting applications to fill a position in the Water and Sewer Department. Those wishing to file an application may do so at the City Office; application will be reviewed at the regular council meeting April 21.

CROSSBREEDING continues for many cattlemen, be the most common and profitable breeding system for beef cattle production. Textbook definition of the term "crossbreeding" is usually, "the utilization of two purebred animals of different breeds to produce an offspring with some characteristics of each of the purebred parents." As a practical matter, however, cattlemen generally use a planned system of consecutive crossbreeding of a few purebred or near purebred bulls to beef cows of a different breed and cows produced from a previous crossbreed. Secret to success in the process is the accentuation of the positive characteristics of each of the breeds involved.

HYBRID VIGOR describes a combination of effects produced by crossbreeding. Although not totally understood, hybrid vigor results from the tendency of positive genes from each breed to be more dominant than those genes affecting negative traits.

Wheeler County Farm Bureau
Wheeler, Texas

There are belts of steel inside this tire.

This steel-belted Radial Tire carries the Michelin Warranty* for 40,000 miles of tread wear. (Many owners get much more.) Puncture resistant Michelins give precise steering control, and smooth driving comfort. Why not stop in for yours and start driving safer today.

Ask About Michelin's 40,000 Warranty.
Think Radial... and Look to the Leader
MICHELIN
Save On Gas

Because of the lower rolling resistance of Michelin "X" radials over conventional bias-ply tires, you might get as much as 10% savings over your present gas consumption.

J. & J. SHAMROCK
Pampa Highway West
Phone: 826-5525

and Miss Glenda Sherrell attended to business in Pampa, Monday.

The Puppert team from the First Baptist Church of Mobeetie, under the direction of Mrs. Elaine Langley, performed at the East Side Baptist Church in Barger Friday evening.

Wheeler County Livestock Show Association on April 19, has been postponed indefinitely, according to Don King, County Extension Agent. This was necessary because there was not enough equipment consigned to make a good sale.

The Show Association wishes to express its appreciation to those that had consigned equipment and regrets that the postponement was necessary.

The Livestock and Range Subcommittee of the Wheeler County Program Building Committee will sponsor a Beef Cattle Shortcourse Tuesday night, April 15. The Shortcourse will be held in the District Courtroom in Wheeler beginning at 7:30 p.m., according to Don King, County Extension Agent.

Three area specialists of the Texas Agricultural Extension Service from Amarillo will make presentation for the Shortcourse.

Dr. Cal Parratt, Area Beef Cattle Specialist, will discuss the type of cow that best fits today's cow-calf operation, including size, milk production, etc. Dr. Gene Cope, Area Extension Veterinarian, will explain the current brucella eradication program. He will discuss the testing and vaccination regulations and the indemnity payments. Dr. Bill Clymer, Area Entomologist, will discuss the external parasites important in this area and their control.

ACCEPTING APPLICATIONS
The City of Wheeler is accepting applications to fill a position in the Water and Sewer Department. Those wishing to file an application may do so at the City Office; application will be reviewed at the regular council meeting April 21.

CROSSBREEDING continues for many cattlemen, be the most common and profitable breeding system for beef cattle production. Textbook definition of the term "crossbreeding" is usually, "the utilization of two purebred animals of different breeds to produce an offspring with some characteristics of each of the purebred parents." As a practical matter, however, cattlemen generally use a planned system of consecutive crossbreeding of a few purebred or near purebred bulls to beef cows of a different breed and cows produced from a previous crossbreed. Secret to success in the process is the accentuation of the positive characteristics of each of the breeds involved.

HYBRID VIGOR describes a combination of effects produced by crossbreeding. Although not totally understood, hybrid vigor results from the tendency of positive genes from each breed to be more dominant than those genes affecting negative traits.

Wheeler County Farm Bureau
Wheeler, Texas

There are belts of steel inside this tire.

This steel-belted Radial Tire carries the Michelin Warranty* for 40,000 miles of tread wear. (Many owners get much more.) Puncture resistant Michelins give precise steering control, and smooth driving comfort. Why not stop in for yours and start driving safer today.

Ask About Michelin's 40,000 Warranty.
Think Radial... and Look to the Leader
MICHELIN
Save On Gas

Because of the lower rolling resistance of Michelin "X" radials over conventional bias-ply tires, you might get as much as 10% savings over your present gas consumption.

J. & J. SHAMROCK
Pampa Highway West
Phone: 826-5525

There are belts of steel inside this tire.

This steel-belted Radial Tire carries the Michelin Warranty* for 40,000 miles of tread wear. (Many owners get much more.) Puncture resistant Michelins give precise steering control, and smooth driving comfort. Why not stop in for yours and start driving safer today.

Ask About Michelin's 40,000 Warranty.
Think Radial... and Look to the Leader
MICHELIN
Save On Gas

Because of the lower rolling resistance of Michelin "X" radials over conventional bias-ply tires, you might get as much as 10% savings over your present gas consumption.

J. & J. SHAMROCK
Pampa Highway West
Phone: 826-5525

There are belts of steel inside this tire.

This steel-belted Radial Tire carries the Michelin Warranty* for 40,000 miles of tread wear. (Many owners get much more.) Puncture resistant Michelins give precise steering control, and smooth driving comfort. Why not stop in for yours and start driving safer today.

Ask About Michelin's 40,000 Warranty.
Think Radial... and Look to the Leader
MICHELIN
Save On Gas

and Miss Glenda Sherrell attended to business in Pampa, Monday.

The Puppert team from the First Baptist Church of Mobeetie, under the direction of Mrs. Elaine Langley, performed at the East Side Baptist Church in Barger Friday evening.

Wheeler County Livestock Show Association on April 19, has been postponed indefinitely, according to Don King, County Extension Agent. This was necessary because there was not enough equipment consigned to make a good sale.

The Show Association wishes to express its appreciation to those that had consigned equipment and regrets that the postponement was necessary.

The Livestock and Range Subcommittee of the Wheeler County Program Building Committee will sponsor a Beef Cattle Shortcourse Tuesday night, April 15. The Shortcourse will be held in the District Courtroom in Wheeler beginning at 7:30 p.m., according to Don King, County Extension Agent.

Three area specialists of the Texas Agricultural Extension Service from Amarillo will make presentation for the Shortcourse.

Dr. Cal Parratt, Area Beef Cattle Specialist, will discuss the type of cow that best fits today's cow-calf operation, including size, milk production, etc. Dr. Gene Cope, Area Extension Veterinarian, will explain the current brucella eradication program. He will discuss the testing and vaccination regulations and the indemnity payments. Dr. Bill Clymer, Area Entomologist, will discuss the external parasites important in this area and their control.

ACCEPTING APPLICATIONS
The City of Wheeler is accepting applications to fill a position in the Water and Sewer Department. Those wishing to file an application may do so at the City Office; application will be reviewed at the regular council meeting April 21.

CROSSBREEDING continues for many cattlemen, be the most common and profitable breeding system for beef cattle production. Textbook definition of the term "crossbreeding" is usually, "the utilization of two purebred animals of different breeds to produce an offspring with some characteristics of each of the purebred parents." As a practical matter, however, cattlemen generally use a planned system of consecutive crossbreeding of a few purebred or near purebred bulls to beef cows of a different breed and cows produced from a previous crossbreed. Secret to success in the process is the accentuation of the positive characteristics of each of the breeds involved.

HYBRID VIGOR describes a combination of effects produced by crossbreeding. Although not totally understood, hybrid vigor results from the tendency of positive genes from each breed to be more dominant than those genes affecting negative traits.

Wheeler County Farm Bureau
Wheeler, Texas

There are belts of steel inside this tire.

This steel-belted Radial Tire carries the Michelin Warranty* for 40,000 miles of tread wear. (Many owners get much more.) Puncture resistant Michelins give precise steering control, and smooth driving comfort. Why not stop in for yours and start driving safer today.

Ask About Michelin's 40,000 Warranty.
Think Radial... and Look to the Leader
MICHELIN
Save On Gas

Because of the lower rolling resistance of Michelin "X" radials over conventional bias-ply tires, you might get as much as 10% savings over your present gas consumption.

J. & J. SHAMROCK
Pampa Highway West
Phone: 826-5525

There are belts of steel inside this tire.

This steel-belted Radial Tire carries the Michelin Warranty* for 40,000 miles of tread wear. (Many owners get much more.) Puncture resistant Michelins give precise steering control, and smooth driving comfort. Why not stop in for yours and start driving safer today.

Ask About Michelin's 40,000 Warranty.
Think Radial... and Look to the Leader
MICHELIN
Save On Gas

Because of the lower rolling resistance of Michelin "X" radials over conventional bias-ply tires, you might get as much as 10% savings over your present gas consumption.

J. & J. SHAMROCK
Pampa Highway West
Phone: 826-5525

There are belts of steel inside this tire.

This steel-belted Radial Tire carries the Michelin Warranty* for 40,000 miles of tread wear. (Many owners get much more.) Puncture resistant Michelins give precise steering control, and smooth driving comfort. Why not stop in for yours and start driving safer today.

Ask About Michelin's 40,000 Warranty.
Think Radial... and Look to the Leader
MICHELIN
Save On Gas

and Miss Glenda Sherrell attended to business in Pampa, Monday.

The Puppert team from the First Baptist Church of Mobeetie, under the direction of Mrs. Elaine Langley, performed at the East Side Baptist Church in Barger Friday evening.

Wheeler County Livestock Show Association on April 19, has been postponed indefinitely, according to Don King, County Extension Agent. This was necessary because there was not enough equipment consigned to make a good sale.

The Show Association wishes to express its appreciation to those that had consigned equipment and regrets that the postponement was necessary.

The Livestock and Range Subcommittee of the Wheeler County Program Building Committee will sponsor a Beef Cattle Shortcourse Tuesday night, April 15. The Shortcourse will be held in the District Courtroom in Wheeler beginning at 7:30 p.m., according to Don King, County Extension Agent.

Three area specialists of the Texas Agricultural Extension Service from Amarillo will make presentation for the Shortcourse.

Dr. Cal Parratt, Area Beef Cattle Specialist, will discuss the type of cow that best fits today's cow-calf operation, including size, milk production, etc. Dr. Gene Cope, Area Extension Veterinarian, will explain the current brucella eradication program. He will discuss the testing and vaccination regulations and the indemnity payments. Dr. Bill Clymer, Area Entomologist, will discuss the external parasites important in this area and their control.

ACCEPTING APPLICATIONS
The City of Wheeler is accepting applications to fill a position in the Water and Sewer Department. Those wishing to file an application may do so at the City Office; application will be reviewed at the regular council meeting April 21.

CROSSBREEDING continues for many cattlemen, be the most common and profitable breeding system for beef cattle production. Textbook definition of the term "crossbreeding" is usually, "the utilization of two purebred animals of different breeds to produce an offspring with some characteristics of each of the purebred parents." As a practical matter, however, cattlemen generally use a planned system of consecutive crossbreeding of a few purebred or near purebred bulls to beef cows of a different breed and cows produced from a previous crossbreed. Secret to success in the process is the accentuation of the positive characteristics of each of the breeds involved.

HYBRID VIGOR describes a combination of effects produced by crossbreeding. Although not totally understood, hybrid vigor results from the tendency of positive genes from each breed to be more dominant than those genes affecting negative traits.

Wheeler County Farm Bureau
Wheeler, Texas

There are belts of steel inside this tire.

This steel-belted Radial Tire carries the Michelin Warranty* for 40,000 miles of tread wear. (Many owners get much more.) Puncture resistant Michelins give precise steering control, and smooth driving comfort. Why not stop in for yours and start driving safer today.

Ask About Michelin's 40,000 Warranty.
Think Radial... and Look to the Leader
MICHELIN
Save On Gas

Because of the lower rolling resistance of Michelin "X" radials over conventional bias-ply tires, you might

Court Records

INSTRUMENTS IN THE OFFICE OF COUNTY CLERK OF BROWN COUNTY, TEXAS
MARCH 31 THROUGH APRIL 4, 1975

OVERRID ROY-- Plummer to J E Bar-
2-74 SW 1/4 Sec 2

PROBATE PROCEED-
these Konecny 3-18-
8, 9, 10 Blk 33
City, Pt NW 1/4 & E 1/2
Blk 24
Joan Doran to Marion
Doran 12-4-74

John L Battel et ux to
John 2-21-75 All our
Sec 49 Blk 24
Rex P Fuller to
Oil & Gas Co, 3-26-75
49 Blk A-5

Walter Brown et al to
John 2-18-75 Lots
12 Blk 1, Lela Pur-
cell

Harry Wofford to
Petroleum Co
Jan & Feb 1975
Part Sec 60 Blk
1 Blk 5 Moore

Walter Brown et ux to
John 2-21-75 All our
Sec 49 Blk 24
Rex P Fuller to
Oil & Gas Co, 3-26-75
49 Blk A-5

Walter Brown et ux to
John 2-18-75 Lots
12 Blk 1, Lela Pur-
cell

Harry Wofford to
Petroleum Co
Jan & Feb 1975
Part Sec 60 Blk
1 Blk 5 Moore

Walter Brown et ux to
John 2-21-75 All our
Sec 49 Blk 24
Rex P Fuller to
Oil & Gas Co, 3-26-75
49 Blk A-5

Walter Brown et ux to
John 2-18-75 Lots
12 Blk 1, Lela Pur-
cell

Harry Wofford to
Petroleum Co
Jan & Feb 1975
Part Sec 60 Blk
1 Blk 5 Moore

Walter Brown et ux to
John 2-21-75 All our
Sec 49 Blk 24
Rex P Fuller to
Oil & Gas Co, 3-26-75
49 Blk A-5

Walter Brown et ux to
John 2-18-75 Lots
12 Blk 1, Lela Pur-
cell

Harry Wofford to
Petroleum Co
Jan & Feb 1975
Part Sec 60 Blk
1 Blk 5 Moore

Walter Brown et ux to
John 2-21-75 All our
Sec 49 Blk 24
Rex P Fuller to
Oil & Gas Co, 3-26-75
49 Blk A-5

Walter Brown et ux to
John 2-18-75 Lots
12 Blk 1, Lela Pur-
cell

Harry Wofford to
Petroleum Co
Jan & Feb 1975
Part Sec 60 Blk
1 Blk 5 Moore

Walter Brown et ux to
John 2-21-75 All our
Sec 49 Blk 24
Rex P Fuller to
Oil & Gas Co, 3-26-75
49 Blk A-5

Walter Brown et ux to
John 2-18-75 Lots
12 Blk 1, Lela Pur-
cell

Harry Wofford to
Petroleum Co
Jan & Feb 1975
Part Sec 60 Blk
1 Blk 5 Moore

Lisle addn exc mins
APRIL 2, 1975
D--Wanetta Joyce Whitten-
berg et al to Lillian Lucille
Burgess 3-26-75 NE 1/4 Sec 8
Blk E
EXT OL--Verne Lohberger
et al to Amoco Production
Co 3-24-75 SW 1/4 Sec 25
Blk M-1

Dr. Jack L. Rose
OPTOMETRIST
21 Main St. - Shamrock
Phone 256-3203
Tues. 9-5 Fri. 2-5

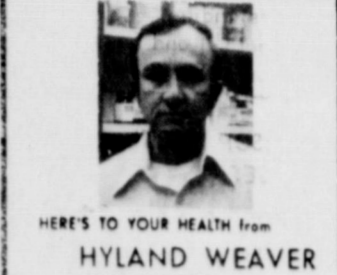

HERE'S TO YOUR HEALTH FROM
HYLAND WEAVER

To your children, never call
medicine candy. If deceived
in this way, children may
search out the bottle and eat
or drink its contents. This
can cause serious illness or
poisoning. Also avoid taking
medication in the presence
of children, as they tend to
imitate their elders.

Shop your independent
pharmacy first



RHYLAND'S
PHARMACY
PH. 826-5561

FLEA MARKET

DATE:
Saturday, April 12, 1975

LOCATION:
Corodado Center
Pampa, Texas

Load up all of the items you have been
saving for a Garage Sale and display them on
our parking lot. You will be amazed at the
wide variety of goods offered during this event.
Make Plans to be Here Sat. April 12th.

SKINNER'S BOOTS

BOOT SIZES: Youth Sizes Men's & Ladies
6-13 1/2 Sizes 1-12
Boot Overshoes (All Sizes)

Our Stock Includes . . .
• Rain Coats (1/2 & Full Length)
• Men's Western Shirts & Slacks
• Tack Equipment: Bits, Spurs, Head
Stalls, Halters, Rains, Latigos, Girths,
Tie-Downs, Nylon Ropes, Grass Ropes,
New Shipment of Treated 93's, Horse
Blankets, Saddle Pads, Rope Cans,
Piggin Strings, etc.
• Veterinary Supplies
• Horse Supplement
• Horse Wormer

Boot, Shoe & Saddle
REPAIR
Customized
LEATHER WORK

BRAY'S SADDLE SHOP
WHEELER, TEXAS

Large Selection
COSTUME JEWELRY
1/2 PRICE

Large Selection
Ladies BILFOLDS
1/2 PRICE

STOCK-UP
for
Graduation & Mother's Day

HYLAND'S PHARMACY
Phone: 826-5561

EXT OL--Dorothy A Walker
et vir to Amoco Production
Co 3-24-75 SE 1/4 SEC 25
Blk M-1
EXTOL--Verne Lohberger
et al to Amoco Production
Co 3-24-75 NE 1/2 Sec 25 Blk
M-1
R OL--Amarex, Inc et al to
Adrian R Risner et al 3-13-
75 .30 ac E 1/2 SW 1/4 Blk
A-4
AFF--James R McCormick
et al Harold James Mc-
Cormick et ux 4-1-75
D--James R McCormick et
al to Ida McCormick 3-10-75
Pt SE 1/4 Sec 6 Blk A-4
2 OL--Armell Holt et vir to
John C Vise 1-23-75 Pt
W110 ac NW 1/4 Sec 1 Cert
5/720
OL--Wallace Biter et ux to
John C Vise 2-12-75 68.14
ac W110 ac NW 1/4 Sec 1 Cert
5/720
3 AOL--John C Vise et ux
to Yucca Petroleum Co
2-26-75 PT W110 ac NW 1/4
Sec 1 Cert 5/720
APRIL 3, 1975
AFF--Harry Wofford to John
Max Wiley 4-2-75
5 OL--Vida S Brown et vir
to J Roger Allspaugh 1-31-
75 NE 1/4 5,6, E 1/2 7,8 Camp

PAINTING
Interior & Exterior
Commercial & Residential
Brush, Roller, and Spray
Painting.
No Job Too Large
(Except Skyscrapers)
or Too Small.
Reasonable Rates
Call:
DONALD FORD
(806) 826-3106
Wheeler, Texas

Co Sch Ld
MD--C K Laycock et ux to
Clyde Earl Laycock et al
4-3-75 40/320 int W 1/2 4
J Poitevent
2 MD--Dessa Carmen Wat-
son to James Steven Watson
& Cynthia Ann Stenholm
4-2-75 1/4 each of my
int NE 1/4 Sec 1 D Tindale
survey
ROW--Lucille Tipps et al
to Natural Gas Pipeline Co
of Amer 3-27-75 NE 1/4 12
Blk RE
EXT DT--Woodruff Brothers

Briscoe News

By Velota Parker
Yesterday was Easter,
a rather pretty day after a
week of quite a tormal,
high winds, temperature
down to 20 degrees, rain,
hail, toranados close,
lowest barometer readings
ever, then a pretty day or
two. Monday after Easter
an ideal day.
Jean, Ginger, Connie and
Terry Brown of Ft. Worth,
visited the Clarence Zy-
bachs over the Easter
holidays.
Jim Gonding of Ft. Worth
visited the Clarence Zy-
bachs and R. L. Zybachs
over the holidays.
Easter dinner guest at the
Clarence Zybachs were the
ones named above and Tru-
man and Bettie Zybach,
Stephanie and Trudie, Erick
and Pauline Zybach, R. L.
and Rozena Zybach and
Royce, Mac and Gay Pur-
cell and Lori, Elbert and
Ruby Zybach.
Mike and Shane Good visit-
ed in the afternoon.
Congratulations to Mr.
and Mrs. Mike Goad, on the
birth of a new son, Travis
Andrew born Friday, March
28.
April 1 foggy and rather
cold 35 degrees early in
morning.
Easter dinner guest at the
Bob Zybach home were Mrs.
Frances, Tommie and Terri
and Tim Eads, of Pampa;
Mr. and Mrs. Mike Geeser
of Amarillo, Mr. and Mrs.
Al Gomez and Miranie of
Canyon; Mr. and Mrs. Leonard
Reid of Wheeler, Mr. and
Mrs. Bevard Dukes and
Diedre of Allison, Mr. and
Mrs. Wayne Zybach.
Claud and Mable Parker
ate dinner Tuesday with
the Colie Parkers.
Martha Sweeny visited
the J. O. Heltons Saturday
and Sunday and took Jessie
and Darren home.
Wayne and Tola Fay
Meek, Keith and Kevin
spent Easter weekend with
the A. S. Bynums in Berger
and other relatives near
there.
To celebrate Willis and
Verna Fillingims 32nd
wedding Anniversary March
25th, were Dick and Ruth
Irvine, Rich and Brenda,
Wilma Bible, Carla and Tom.
Saturday, March 22 those
going to the ice capades in
Amarillo were the E. G.
and Willa Fillingim, Gayle
and Helen Singleton and
children, Vernetta Akins,
Bonnie Fillingim and Leslie
Meadows.
Mr. and Mrs. Gayle Sing-
leton and Marilee spent
Saturday night up
Saturday night in Amarillo
with friends.
Last Saturday a going
away party for Kenneth and
Lou Dean Douthit was at
the Methodist Church. Hos-
tesses were Irene Zybach,
Helen George, Gena Zybach,
Alice Bell Helton and Emma
Rogers. The community
gave them a money tree and
gifts. Verna Fillingim re-
ported the tree was the
cutest she had ever seen.
Refreshments were served
to all.
A Tacky Party was at the
J. P. Meek home Tuesday
night, April 1 to celebrate
Cindy Meek and Patricia
Smith birthdays. They
played games had refresh-
ments of sandwiches, jello,
cookies and punch. Others
there were Dean and Brenda
Meadows, Royce Zybach,
Kim and Mark Turner, Claid
Helton, Dwight and Tommie
Tipps, Joe Austin, Sonya
Hudson, Lee and Amy
George, Bonnie Fillingim,
Walter Hand, Patricia
Smith, Carolyn Treadwell,
Steve Zybach, Jack and
Nelda Sides, Jimmy and
Minnie and

Producing & Well Servicing
Co et al to Farmers & Mer-
chant St Bk Shamrock 3-31-
75 NW 1/4 34 S 1/2 NW 1/4 & NW 1/4 68
Blk 13
OL--Charles L Holloway et
ux to John C Vise 2-17-75
N41.86 ac W110 ac NW 1/4 1
Cert 5/720
AOL--John C Vise et ux to
Yucca Petroleum Co 2-26-
75
5 OL--Spencer Depew,
Victor S Huggins, LaRobb
Oil Corp, CL Steinbert &
Max Wright et ux to Amar-
illo Oil Company 2-15-75
Sec 25 Camp Co Sch Land
D--Harry Harp; et ux to
Mike Welty et ux 3-6-75
Lots 8,9 S 1/2 10 Blk 1
Shamrock Aldous Ad
D--John C Vise et ux to
Thurman Rives 4-1-75 Lot
9 Blk 29 Wheeler
DT--Thurman Rives et ux
to First Natl Bk Wheeler

ingim, Pat Hudson, Juanita
Fillingim and Lessie Austin.
Mr. and Mrs. Bob Irvine
and girls of Alamose, Colo.
spent from Friday until
Sunday morning with the
Dick Irvine family.
Mr. and Mrs. Roy Curry
and girls spent Saturday
night with the Willis Fill-
ingims. Sunday afternoon
they visited in Allison.
Saturday night, March 29
a volleyball tournament
was held for little Teresa
Perry, daughter of Darrel
and Dabbie Perry. The
proceeds went to her the
last heard donations were
still coming in. Our prayers
are she will soon be a health-
ier girl and have the same
chance in life as all other
little girls.
It got down to 20 degrees
and lower in some places
so guess our fruit is gone.
Apricots and some peaches
were budded out and lots
of flowers were hurt.
Jeff Helton spent last
week with his grandparents
the Tom Heltons.
Evelyn Meek and Joyce
Smith visited the Tom Hel-
tons Monday.
Tomas Roy, Dale and
Danny Helton visited Sun-
day night.
Jim and Lois Johnson
visited Sunday afternoon.
Please turn in your 1975
addresses to Ex-Students,
P. O. Box 464, Briscoe,
Texas 79011.
Mr. and Mrs. Jimmy Kee-
lin and children visited
the Travis Keelins Easter
Sunday.
Little Katie Parker fell
and a nail hit her in the
eye, she was in High Plains
Baptist Hospital 20 hours.
They had to do surgery on
it. The little eye looked
pretty good Sunday. We
think she is going to be
OK.
Visitors Sunday and Mon-
day in Colie Parkers home
were Mr. and Mrs. Garry
Parker and children, Mr.
and Mrs. Weldon Parker and
Marianda, Mr. and Mrs. Willie
Parker and girls, Nelson
Parker, Leroy and Janice
Parker, Jeff, Lee, Susie,
Katie Mike Hart, Jacke and
Angie King, Pat Neihart
and children. We had 31 in
number.
Bob and Marilu Markham
visited the Colie Parkers
Wednesday afternoon.
Jannell Manning and child-
ren went to Pampa shopping
Monday and came by the
J. O. Heltons and visited
while Wheeler School was
out for Easter.
Shawn Zybach is still in
Wheeler hospital. We wish
for him a speedy get well.
Our new mail carrier from
Miami started carrying mail
this week.

MRS. GERTHIE ARNETT
Hosts Reunion
Mrs. Gerthie Arnett was
hostess for a family reunion,
at the Legion Hall. Six out
of seven children were pre-
sent. Those having lunch
and visiting were, Mr. and
Mrs. Ohtel Rhodes and Bar-
bara, Ray Don Smith of
Frona, Texas; Mr. and Mrs.
J. V. Rhodes of Carnegie,
Okla.; Mr. and Mrs. Chester
Reynolds, Mr. and Mrs.
Orland Arnett and family
all of Canyon; Mr. and Mrs.
Francis Pride and children
from Arlington; B. E. Rhodes,
Bret (Buddy) Rhodes, Moore,
Okla.; Mr. and Mrs. Dewayne
Ford, Canadian; Mr. and
Mrs. Paul Coker and family,
Phillipsburg, Kan.; Darla
Rhodes, Larry and Sharon
all of Amarillo; Jerry Shel-
ton of Plainview, Clara Ac-
hard, Pampa; Mr. and Mrs.
K. D. Ford, Mr. and Mrs.
Claude C. Cox, Wheeler,
and James Brown.

4-1-75 Lot 9 Blk 29 Wheeler
APRIL 4, 1975
A OF JUDG--Amarillo Coca-
Cola Bottling Co Inc vs
Harry W Frey et al 4-2-75
2 D--Bobbie Lee Oswald to
LeRoy Oswald et al 4-4-75
1/3 int NW 1/4 87, an cSecs
94,95 Blk 13 432 ac Sec 6
Blk A-7
D--Raymond Moore et ux to

H H Neuhaus et ux 4-3-75
70'x32' SW 1/4 57 Blk 17,
Pt Lot 2 Blk 2 Shamrock,
Schlegel Addn
RENTAL DIV ORDER--Ida
Marie Brown et al to Gwyn
Edwards et al 3-13-75 Sec
56 A-4
5 D--Eler Vick, Barefoot
Everett & Jones to Sand
Lake, Ind Feb to Apr 75
70 ac 34 B23
4 OL--Allan A Gilbert et ux
Blanche F. Janke, Martha E
Overall, Elmer C More et ux
to Amarillo Oil Com-
pany 2-15-75 Sec 25 Camp
Co Sch, 1 and
AOL--The Mecom Trust to
Four M Properties, Ltd
4-1-75 E 1/2 19 W 1/2 20 Blk L
12 OLs--Madden, Beene,
Luttrell, Brickey, Puckett,
Mann, Porter, Pearce, Waf-
ford, Hink, Gains, and
Patterson to Harry Wofford
Jan to Mar 1975 Pt Blks
54, 55 Stanley Addn to
Wheeler; Pt Sec 6 Blk A-4;
N 3 Blk 31, Lots 6,7 Blk
9; Lot 5 Blk 8, Lots 4,5,6
Blk 28; Lots 2,3,6 Blk 39
Wheeler
RDT--Helen Beesley et ux
to R E Hendricks 4-4-75
100'x300' NW 1/4 Sec 4 T&NO
RyCoSur
MARRIAGE LICENSE ISSUED
James Harold Williams &
Vicky Lynn Pruitt 3-31-75
Murray John Rogers and
Marcella Ann Meador 3-31-
75
J R Beall and Minnie V
Treadway 4-4-75
Frank Leon Weiss and
Bella Torres 4-4-75

Spring Clothing
Large Selection - Men's
Spring Knit Shirts
Boy's & Men's
Dress Polyester Pants
Men's
Spring Sport Coats
Nelly Don
Spring Dresses & Pant Suits
Large Selection of 60" Wide

Spring Polyester \$2.88
McIlhany
DRY GOODS
826-5638
FOR EVERYTHING YOU WEAR

YOUR BEST FOOD BUY

CHUCK ROAST lb. **59¢**

FAMILY STYLE STEAK lb. **89¢**

SWISS STEAK Pound **98¢**

HAMBURGER Pound **69¢**

EGGS
Country Fresh
Medium Dozen **79¢**
Country EGGS Doz. **79¢**
Frozen Donald Duck
ORANGE JUICE
12 oz. Cans **\$1**

McIlhany
DRY GOODS
826-5638
FOR EVERYTHING YOU WEAR

YOUR BEST FOOD BUY

CHUCK ROAST lb. **59¢**

FAMILY STYLE STEAK lb. **89¢**

SWISS STEAK Pound **98¢**

HAMBURGER Pound **69¢**

EGGS
Country Fresh
Medium Dozen **79¢**
Country EGGS Doz. **79¢**
Frozen Donald Duck
ORANGE JUICE
12 oz. Cans **\$1**

4-1-75 Lot 9 Blk 29 Wheeler
APRIL 4, 1975
A OF JUDG--Amarillo Coca-
Cola Bottling Co Inc vs
Harry W Frey et al 4-2-75
2 D--Bobbie Lee Oswald to
LeRoy Oswald et al 4-4-75
1/3 int NW 1/4 87, an cSecs
94,95 Blk 13 432 ac Sec 6
Blk A-7
D--Raymond Moore et ux to

H H Neuhaus et ux 4-3-75
70'x32' SW 1/4 57 Blk 17,
Pt Lot 2 Blk 2 Shamrock,
Schlegel Addn
RENTAL DIV ORDER--Ida
Marie Brown et al to Gwyn
Edwards et al 3-13-75 Sec
56 A-4
5 D--Eler Vick, Barefoot
Everett & Jones to Sand
Lake, Ind Feb to Apr 75
70 ac 34 B23
4 OL--Allan A Gilbert et ux
Blanche F. Janke, Martha E
Overall, Elmer C More et ux
to Amarillo Oil Com-
pany 2-15-75 Sec 25 Camp
Co Sch, 1 and
AOL--The Mecom Trust to
Four M Properties, Ltd
4-1-75 E 1/2 19 W 1/2 20 Blk L
12 OLs--Madden, Beene,
Luttrell, Brickey, Puckett,
Mann, Porter, Pearce, Waf-
ford, Hink, Gains, and
Patterson to Harry Wofford
Jan to Mar 1975 Pt Blks
54, 55 Stanley Addn to
Wheeler; Pt Sec 6 Blk A-4;
N 3 Blk 31, Lots 6,7 Blk
9; Lot 5 Blk 8, Lots 4,5,6
Blk 28; Lots 2,3,6 Blk 39
Wheeler
RDT--Helen Beesley et ux
to R E Hendricks 4-4-75
100'x300' NW 1/4 Sec 4 T&NO
RyCoSur
MARRIAGE LICENSE ISSUED
James Harold Williams &
Vicky Lynn Pruitt 3-31-75
Murray John Rogers and
Marcella Ann Meador 3-31-
75
J R Beall and Minnie V
Treadway 4-4-75
Frank Leon Weiss and
Bella Torres 4-4-75

Spring Clothing
Large Selection - Men's
Spring Knit Shirts
Boy's & Men's
Dress Polyester Pants
Men's
Spring Sport Coats
Nelly Don
Spring Dresses & Pant Suits
Large Selection of 60" Wide

Spring Polyester \$2.88
McIlhany
DRY GOODS
826-5638
FOR EVERYTHING YOU WEAR

YOUR BEST FOOD BUY

CHUCK ROAST lb. **59¢**

FAMILY STYLE STEAK lb. **89¢**

SWISS STEAK Pound **98¢**

HAMBURGER Pound **69¢**

EGGS
Country Fresh
Medium Dozen **79¢**
Country EGGS Doz. **79¢**
Frozen Donald Duck
ORANGE JUICE
12 oz. Cans **\$1**

4-1-75 Lot 9 Blk 29 Wheeler
APRIL 4, 1975
A OF JUDG--Amarillo Coca-
Cola Bottling Co Inc vs
Harry W Frey et al 4-2-75
2 D--Bobbie Lee Oswald to
LeRoy Oswald et al 4-4-75
1/3 int NW 1/4 87, an cSecs
94,95 Blk 13 432 ac Sec 6
Blk A-7
D--Raymond Moore et ux to

H H Neuhaus et ux 4-3-75
70'x32' SW 1/4 57 Blk 17,
Pt Lot 2 Blk 2 Shamrock,
Schlegel Addn
RENTAL DIV ORDER--Ida
Marie Brown et al to Gwyn
Edwards et al 3-13-75 Sec
56 A-4
5 D--Eler Vick, Barefoot
Everett & Jones to Sand
Lake, Ind Feb to Apr 75
70 ac 34 B23
4 OL--Allan A Gilbert et ux
Blanche F. Janke, Martha E
Overall, Elmer C More et ux
to Amarillo Oil Com-
pany 2-15-75 Sec 25 Camp
Co Sch, 1 and
AOL--The Mecom Trust to
Four M Properties, Ltd
4-1-75 E 1/2 19 W 1/2 20 Blk L
12 OLs--Madden, Beene,
Luttrell, Brickey, Puckett,
Mann, Porter, Pearce, Waf-
ford, Hink, Gains, and
Patterson to Harry Wofford
Jan to Mar 1975 Pt Blks
54, 55 Stanley Addn to
Wheeler; Pt Sec 6 Blk A-4;
N 3 Blk 31, Lots 6,7 Blk
9; Lot 5 Blk 8, Lots 4,5,6
Blk 28; Lots 2,3,6 Blk 39
Wheeler
RDT--Helen Beesley et ux
to R E Hendricks 4-4-75
100'x300' NW 1/4 Sec 4 T&NO
RyCoSur
MARRIAGE LICENSE ISSUED
James Harold Williams &
Vicky Lynn Pruitt 3-31-75
Murray John Rogers and
Marcella Ann Meador 3-31-
75
J R Beall and Minnie V
Treadway 4-4-75
Frank Leon Weiss and
Bella Torres 4-4-75

Spring Clothing
Large Selection - Men's
Spring Knit Shirts
Boy's & Men's
Dress Polyester Pants
Men's
Spring Sport Coats
Nelly Don
Spring Dresses & Pant Suits
Large Selection of 60" Wide

Spring Polyester \$2.88
McIlhany
DRY GOODS
826-5638
FOR EVERYTHING YOU WEAR

YOUR BEST FOOD BUY

CHUCK ROAST lb. **59¢**

FAMILY STYLE STEAK lb. **89¢**

SWISS STEAK Pound **98¢**

HAMBURGER Pound **69¢**

EGGS
Country Fresh
Medium Dozen **79¢**
Country EGGS Doz. **79¢**
Frozen Donald Duck
ORANGE JUICE
12 oz. Cans **\$1**

GRAIN FED BEEF

THRIFTWAY

A BETTER WAY TO SAVE



T-BONE STEAK \$1.59 LB.

BONE-IN FULL CUT

ROUND STEAK LB \$1.19

THRIFTWAY'S QUALITY

Pure Ground Beef LB. 69¢

BONELESS Round Steak LB. \$1.29
SIRLOIN Tip Steak LB. \$1.59
Minute CUBE STEAK LB. \$1.59

LITTLE BOY BLUE Corn Dogs 12 OZ. PKG. 89¢
GRAIN FED FARM Fresh Catfish LB. \$1.29
SLICED Beef Liver LB. 69¢



SHURFRESH ASSORTED FLAVORS SHURFRESH ICE CREAM

HALF GAL. CTN. **89¢**



ALL GRINDS COFFEE MARYLAND CLUB

3 LB. CAN **\$2.99**



GOLD MEDAL Enriched FLOUR 5 LB. BAG

79¢



Hunts Fancy KETSUP Large 26-oz Bottle

59¢



GERBER STRAINED FRUITS & VEG. BABY FOODS

4 1/2 OZ. JARS **2.29**

Wesson Pure Vegetable

OIL

Large 48-oz Btl. **\$1.99**

Hunts Fancy

TOMATOES 3 300 Size Cans

89¢

DAIRY SPECIALS



CHEESE FOOD KRAFT VELVEETA 2 LB. LOAF

\$1.49

SOFT Parkay Margarine LB. PKG. **69¢**

Pillsbury COUNTRY STYLE OR BUTTERMILK **BISCUITS** 2 8 OZ. CANS

29¢



DELUXE SLICES AMERICAN OR PIMENTO KRAFT CHEESE 12 OZ. PKG.

89¢

GRADE "A" MED. Shurfresh EGGS DOZ. **55¢**



ASSORTED BATHROOM CHARMIN TISSUE

FIRST 4 ROLL PKG. **59¢**



LUNCHEON MEAT ARMOUR TREET

12 OZ. CAN **79¢**



CALIFORNIA LARGE Avocados 4 FOR **69¢**

CALIFORNIA RED RIPE Strawberries BASKET **49¢**

Calif Sunkist Lemons LB **29¢**
Idaho Large BAKER Potatoes 2 Lbs **25¢**

Nestle's Large 2-Lb Can **\$1.98**

QUICK BISCUIT MIX Pioneer 2-Lb Can **98¢**

BRITANNICA JUNIOR THIS WEEK VOLUME NO. 11 EA. **\$2.99**
WITH \$5.00 PURCHASE
THE MOST FAMOUS STUDENT REFERENCE EVER PUBLISHED.

Pritchard's Shamrock, Wheeler
DOUBLE S&H GREEN STAMPS WEDNESDAY
WITH PURCHASE OF \$2.50 OR MORE
SPECIALS GOOD APRIL-10-11-12 1975.

ONE STOP BARGAIN CENTER
FOR THESE FAVORITE PROCTER & GAMBLE CLEANING BRANDS

| | | | |
|--------------------------------------|-----------------------------------|----------------------------------|--------------------------------|
| 21 OZ. CAN COMET CLEANSER 35¢ | GT. BOX SPIC & SPAN \$1.19 | 28 OZ. BTL. MR. CLEAN 89¢ | 28 OZ. BTL. TOP JOB 89¢ |
|--------------------------------------|-----------------------------------|----------------------------------|--------------------------------|

QUALITY FROZEN FOODS

Patio Frozen **DINNERS** 2 Pkgs **88¢**

Mexican Style-Combination-Beef Enchiladas

FOX FROZEN DELUXE CH. SAUS. HAM. PEP. Pizza 13 1/2 OZ. PKG. **69¢**

CLIP US FOR SAVINGS

15¢ VALUABLE COUPON NO. RTF-MC-15-5
FRENCH'S COUNTRY STYLE MASHED POTATOES 16 OZ. BOX **59¢**
WITH THIS COUPON VOID APRIL 12, 1975 THRIFTWAY FOOD STORES LIMIT ONE COUPON PER CUSTOMER

15¢ **THRIFTWAY**

10¢ VALUABLE COUPON NO. 6214
BREAKFAST CEREAL TOTAL 12 OZ. BOX **69¢**
WITH THIS COUPON VOID APRIL 12, 1975 THRIFTWAY FOOD STORES LIMIT ONE COUPON PER CUSTOMER

10¢ **THRIFTWAY**

10¢ VALUABLE COUPON NO. 26288
GOLD MEDAL FLOUR 5 LB. BAG **79¢**
WITH THIS COUPON VOID APRIL 12, 1975 THRIFTWAY FOOD STORES LIMIT ONE COUPON PER CUSTOMER

10¢ **THRIFTWAY**