

# THE WHEELER TIMES

VOLUME 42 NUMBER 16

THURSDAY, April 3, 1975

SINGLE COPY 10¢

## SATURDAY IS ELECTION DAY FOR AREA CITY, SCHOOL, HOSPITAL BALLOTING

### THREE COUNCILMEN TO BE ELECTED SATURDAY; 8 NAMES ON BALLOT

Voters in Wheeler will go to the polls Saturday, April 5, to elect three men to serve on the city council. Eight names have been placed on the ballot. Filing for the three vacancies on the council were incumbents, Bill Owen and Tommie A. Hennard, Jr., and Don Daughtry, Ronnie Cox, Albert Thomas, Donald Ford, John C. Vise, and Glen Markham. Bill Owen is presently serving on the council and did not choose to run for re-election. Laura Guthrie will serve as election judge for the election which will be held at the school cafeteria along with the hospital and school elections. Polls will open at 7:00 a.m. and will close at 7:00 p.m. Bill Owen, a life-long resident of Wheeler is competing his third consecutive year on the council. He had served a time on the council prior to being elected for a one year term in 1972; he was re-elected in 1973. Tommie A. Hennard, Jr., is completing his first term on the council. He was elected in 1973. Hennard owns and oper-

ates Wheeler Veterinary Clinic and has been a resident of Wheeler for the past 3 years. Ken Daughtry is also a life-long resident of Wheeler. He has been employed at Natural Gas Pipeline for the past 5 years. Ronnie Cox has been a resident of Wheeler for the past 4 1/2 years. He is employed by Helmerich and Payne as a pumper. Delbert Thomas is an employee of Wheeler Industries, Inc., and has lived in Wheeler for the past 6 years. Donald Ford was reared in Wheeler and recently moved back here to make his home. John C. Vise, a native of the Briscoe Community has lived in Wheeler for the past 11 years and operated John C. Vise Agency until April 1 when he sold the insurance agency and is dealing in oil and gas leases. John C. has served a number of years on the council before taking time-off from the council. David Rarden moved his family to Wheeler in 1968. He is an employee of Natural Gas Pipeline.

### SCHOOL TRUSTEES WILL BE ELECTED IN AREA BALLOTING

The school elections are set for Saturday, April 5. Of the five area schools, three have contested races for the Board of Trustees. Wheeler has three positions to be filled on the school board. The men

presently serving are seeking re-election to the posts. They are Bennie Westmoreland, A. T. (Fat) Jones and Harold Loyd Lee.

In Briscoe, three names have been placed on the ballot for the two positions on the board. Named on the ballot are Dean Tipps, Melvin Meadows, and Richard Dale Meadows.

Glen D. Hodges, Irvin Seitz and Calvin Stuart have placed their names on the ballots at Mobeetie for election to one of the two positions open on the board of trustees.

In Allison School District Richard Kiker and Bill Donaldson have filed for a place on the board. Two positions are to be filled.

Kelton Trustee Election will be held in the Superintendent Office at Kelton Schools, Saturday, April 5, 1975. There are two places to be filled with 3 candidates filing.

The candidates are incumbents, Bob Hink and George Harris and Thurman Calcote as the other candidate. Mr. and Mrs. Leonard Rathjen are election judge and clerk.

Kelton had two opening on the School Board. Thurman Calcote, George G. Harris and Bob Hink had their names printed on the ballots.

For the county board of trustees, Billy Cantrell is running for election for the county-at-large. In precinct 1, A. G. Caldwell's name appears on the ballot and John McDowell is offering to represent precinct 3.

#### THANK YOU

We would like to Thank everyone who contributed in various ways to the benefit volleyball tournament for our daughter, Tressa Perry. Saying Thank You seems such a small thing to say, but we do appreciate your concern and kindness. Thanks again! Daryle & Debbie Perry

### Mobeetie Has Blanks On Ballot

An election has been called in Mobeetie for the naming of a Mayor and two councilmen. The election will be held in conjunction with the school election, Saturday, April 5.

Only one person, Melba Burch, placed her name on the ballot for the position of Mayor. No names appear on the ballot for the council posts.

The term of Mayor Calvin Stuart and Melba Burch and Aaron Laverty, members of the council expire this year.

It will be necessary for the voters to write-in their choice for councilmen.

Melba Burch was elected to the Mobeetie Council in December of 72, at which time the first council was elected for the City of Mobeetie.

Stuart has served as the Mayor of Mobeetie since the 1972 election.

### Wheeler Bank Has Disaster Fund

An account has been set up in the First National Bank in Wheeler to aid people of Lefors who were victims of the recent tornado. Funds are being received at this time and the entire amount will be turned over to the people of Lefors to help with their needs. The following people have contributed to this fund:

J. G. and Peggy Puryear, Mr. and Mrs. Elmer Simpson, Adrian and Dorothy Risner, Joe and Vera Rogers, Mr. and Mrs. A. C. Johnson, Larry and Bobby Jennings, Elwood and Odessa Mooney, Donald Ford, Mr. and Mrs. Rodney Weatherly, M. W. (Bus) Walker, Gaddy Vise, Richard and Anita Brown, McWhorter Texaco - Delbert McWhorter, Ben Trout, T. M. Britt, Harry and Mary Wofford, Mr. and Mrs. Roy Weatherly, Bob Taylor, Dunk Porter.

To date \$515.00 has been collected. If anyone would like to make a donation to this fund money is still being accepted at the First National Bank.

### PEE-WEE BASKETBALL TOURNAMENT

The Wheeler Band Boosters will sponsor a Pee Wee Basketball Tournament Thursday, Friday and Saturday of this week. The teams are Elementary and Junior High students from Wheeler. Play begins each evening at 5:00 a.m. Students participating

are divided into two age groups. Boys and girls, grades three thru five, will compete and grades 6 thru 8 will be competing for the winners spot. Twenty-two games will be played. Admission for the tournament will be 25¢ for

students and 50¢ for adults. The money from the tournament will be used by the Band Boosters for the band banquet and the purchasing of instruments for the band. Plan to attend for an evening of entertainment watching these youngsters play basketball.

### FORMER MUSTANG GRIDDER TO SPEAK AT ALL SPORTS BANQUET APRIL 12

A familiar face to Mustang fans and supporters will be the featured speaker at the 1975 All Sports Banquet which will be held in the school cafeteria on Saturday night, April 12th at 7:30.

Donald Rives, currently playing professional football with the Chicago Bears of the NFL, will speak at the banquet which annually honors all of the athletes of Wheeler High School.

This year's banquet, as in the past, is being sponsored by the Pep Club and the Quarterback Club is aiding in the sale of tickets.

The Mustang Award, the Fighting Mustang Award, and Best All Around Awards will be given at the banquet and this always an anticipated highlight of each year's banquet.

The banquet is being catered by Dyer's Barbeque of Pampa and tickets for the event can be obtained from David Britt, Ware Chevrolet, First National Bank, and Albert's Shamrock Ser-

vice and the price for a ticket is \$3.75.

Wheeler has been blessed through the years with youngsters who have been willing to pay the price for success on the gridiron, basketball court, and on the track oval and these are the young people to be honored at the banquet.

The speaker of the evening will be returning to his high school alma mater where his gridiron success story got its start.

Donald is the son of Mr. and Mrs. Thurman Rives of Wheeler and was a three sport letterman for the Mustangs and was an all district performer in football and basketball during his career. Donald was a member of the District 2-A football championship team in 1968 which was

coached by Jake Cottrell, presently the head mentor at Uvalde High School. Donald played in the Texas High School All Star game following his senior year.

Upon graduation from Wheeler, Donald went to Texas Tech on a football scholarship and lettered three years for the Red Raiders before he was drafted by the Chicago Bears in 1973.

While at Texas Tech, Donald was chosen All SWC his junior and senior years and was an All American choice his senior year.

Donald and his wife Sammie, are presently living in Lubbock prior to moving back to Chicago this summer where Donald will begin his third season as a middle linebacker for the Bears.



DONALD RIVES

### Summer Baseball Program

There will be a meeting Friday night, April 4, at 7:30 p.m. at P.C.A. Building for organizing our summer baseball program. We need everyone that is interested in Coaching or helping with teams to please be present. We are trying to get teams for men's softball, women's softball, Babe Ruth teams, Little League, a Pee Wee team. For other information contact Lyndon Loyd or Charlie Wagner.

### John O. Sims Rites Are Read

The Services for John O. Sims, 73, for John O. Sims, 73, were held 2:30 p.m. Saturday, March 29 at the First Baptist Church of Mobeetie.

Officiating was the Elder Jack Hayes, pastor of Wheeler Primitive Baptist Church. Assisted by Elder Marvin Sims, a brother.

Burial was in Mobeetie Cemetery by Wright Funeral Home of Wheeler.

Mr. Sims died Wednesday in Shamrock General Hospital. He was born in Hamilton County and had been a resident of Wheeler County since 1911. He was a retired farmer and a deacon of Wheeler Primitive Baptist Church.

Pallbearers were the nephews.

Survivors include the Widow, Edith, two sons, one daughter, three brothers, two sisters and nine grandchildren.

### THE AMERICAN CANCER SOCIETY How Is The Money Spent?

"The public has an absolute right to know the answer to that question," said Thomas Helton, chairman of the American Cancer Society 1975 educational and fund-raising Crusade to take place within the first

two weeks of April - weather permitting.

"In these days of inflation and the shrinking dollar, I want to assure everyone that money given to the American Cancer Society is budgeted in such a way that it furthers the cancer fight on many different levels."

He explained that in the most recent budget, 25 percent of all American Cancer Society income went to support a wide variety of research programs. "But while we are waiting for basic answers from research we are also trying to teach people how to recognize cancer's Warning Signals and the importance of early detection and prompt treatment. There are many lives that could be saved without learning anything new from the research of people understood that. Hence, the public education programs which took another 22 percent of our budget.

American Cancer Society services to the cancer

### 4-H Members Are Selling Seed

Wheeler County 4-H Garden and Flower Seed Sale began March 19th and will run through April 11th. Profits from the seed sale will go to the State 4-H Center at Brownwood.

Each multipack of seeds contain 5 varieties of vegetable or flowers. Five packages of seed sell for \$1.00 and 40% of this will go to Wheeler County 4-H. The seeds are from Hygrade Seed Company of Fredonia, N. Y.

Those interested in buying seeds can contact any 4-H member or adult leader or call the County Extension Office at 826-5243.



CLASS OF 1917: Teacher: Miss Maude Baird; Girls: Cora B. Cowan, Henry Guynes, Mae Rowe, Jessie Carter, Olga Miss, Jennie Conwell, Mina Jaco, Cleo and Jimmie Rogers, Mary Cook, Tessie Griffin, Virginia Flynt, Vaughn Dell Crump, Neta Mitchell, Dessie Smith, Lula Risner, Jewell Carver, Thelma Gribble, Susie Lee Bryant, Gladys Gunter, Annie Morton, Exa Callan, Audrey Hooker. Boys: Bill Rowe, James Carter, Lonnie Bentley, Otho Sandifer, Percy Rowe, Roland Johnson, Frank Risner, Elmore Carver, Willard Finch, Winifred Cowan, Boyce Green, Raymond Holt, Bronson Green, Oran Mauldin.

### PARTICIPATE

At least four times a month different groups of people meet in Wheeler, Texas to discuss various events and to make decisions which affect the lives of every taxpayer and citizen in the area. The meetings, for the most part, are open to the public. Legal notice of the meetings are posted and some of the groups, I believe, are interested enough to give citizen input to publish their agenda and time and place of meeting. But how many of us attend these meetings? Or do we do our "participation" over a cup of coffee, complaining to people in general, but not getting our elected officials without giving them a chance to explain their actions or

decisions? This is grossly unfair, both to us and to our officials.

Stand up. Be Counted. Let your thoughts and ideas be known. Be a constructive part of our city and area. PARTICIPATE!

Alethea Wheeler

### Wheeler Whirlers Will Not Dance

The Wheeler Whirlers will not square dance this Friday night because of the conflict with the Pee Wee Basketball tournament scheduled for Thursday, Friday and Saturday.

The next regular dance for the Whirlers will be Friday, April 18. Sammy Parsley, club caller, will be doing the calling.



### Insurance-Tips

By Thurmon Rives



Wow! Next Time, Ah'll Git This Here Car Insured With **RIVES** INSURANCE AGENCY

"We put the sure in your Insurance!"  
117 W. Texas St.  
Wheeler, Texas  
Phone: 826-5224

### Furniture-Appliance TOONS

By Pierce's Trading Post

A wedding's a place, where a man loses COMPLETE control of himself.



Remember, Honor, Obey And Take Her To **Pierce's Trading Post**

"Furniture, Carpet, Plumbing & Appliances"  
401 East Oklahoma  
Phone: 826-5212

## Briscoe News

By Vetola Parker  
March 25

Lester and Mary Hudson visited the Claud Parkers Tuesday and played dominoes. Susie Fulks and Le a Temple sisters of Lois Hudson spent Tuesday night with Lois and Oden Hudson. They visited Lester and Mary Hudson Wednesday morning on their way home to Amarillo.

Monday, Mary Hudson, Patricia and Sheril shopped in Elk City and they ate dinner with Mary. Mary said "never go to Elk City on Monday to cash in your S & H Green Stamps. The stamp store is closed on Monday."

Bobby, Randy and Shane Parker, Jackie King and Mike Hart spent this week with the Colie Parkers. They were on their Easter Vacation.

Wednesday night at 8:00 drizzled all day wind out of south. It has been close to 50 degrees all day.

Lyn Hefley came to visit her mother, Frances Hefley Tuesday. All of Frances children were there for supper and to visit Lyn, James and Charolet Hefley, Bill and Karon Hefley, Dennis and Brenda Hefley, Lyn left for Rall, Texas Thursday where she teaches.

Frances and Lynn Hefley visited the Allen Meadows Wednesday in Wheeler. Mr. and Mrs. Allen Meadows are doing pretty good.

Wednesday night just after midnight a bad cloud came from Amarillo, some big hail, rain and hard wind - glad it didn't last very long. The Barometer was as low as it ever had been in some time.

Mrs. Oren Horn sister lives in Lefors and her house was 2 blocks from the tornado trail. Bess Moore was in Calif., and we were glad to hear her house didn't have a light broken out or any sign of hail

damage. Raymond and Jess Moore went down there and took a truck to load up if any thing Bess might have left.

Mr. and Mrs. Oren Horn visited the Dave Croskins Tuesday at Clarendon.

They ate dinner Saturday with the Thurman Horn family. Others there were Thurman's cousins, Mr. and Mrs. Leroy Robison of Sunray, Dennis and Brenda Hefley.

Ruth Horns sister, Mrs. Leo Moore from Dalhart called her and told her she had visited Fat Moore in Amarillo hospital, he was doing well. We are all glad to hear this.

Dave and Jane Kiker came home Wednesday they had been in Valley where it was good and warm for 4 months. Jane said they had a good sun tan. It sure doesn't take much butane down there she said.

Mr. and Mrs. Hoppy Martin of McAlester spent Easter weekend at the P. A. Martins. Fred McCrey now lives at Lubbock, Fred and wife

run a Dairy Queen business.

Wiley McCray received a letter from a M. C. Renfro lives at Alpark, Calif., wanting to hear from Briscoe, he use to live here at Briscoe. He is nephew of Neal Renfro. He remembered a few people at Briscoe. His wife passed away in 71.

Margaret McCray was crocheting Thursday. She crochets for the public.

Carolyn Sue Gilmer reported her class the 5th and 6th grades had a Easter egg hunt close to the Ray Hudson home. Briscoe school turned out for Easter Thursday, March 27 and takes up Wed., April 2.

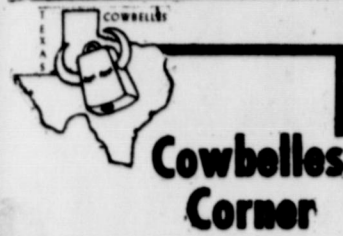

### Cowbelles Corner

Mrs. Richard Brown, Top O' Texas CowBelles' president, attended the Texas CowBelles Mid-Year Convention at Austin, March 23 and 24. This convention was held in conjunction with the Texas and Southwestern Cattle Raisers Association Convention in Austin which began March 24. Also attending from Top O' Texas CowBelles were Mrs. Lem Greene, White Deer; Mrs. Paul Dauer, Panhandle; and Mrs. Harold Williams, Shamrock.

Mrs. Brown brought back some really good news. Fifteen Texas Locale reported on the sales of Beef Gift Certificates and the grand total came to more than \$41,000.00 of Beef Gift Certificates sold! We do think that the giving of Beef Gift Certificates is a most effective way of moving and promoting beef, and we would encourage everyone to consider giving them for wedding presents, anniversaries, and other appropriate occasions.

CowBelles promote beef in several ways other than advertising the Beef Gift Certificates. We give out free recipes, beef buying tips, and facts about beef at fairs and celebrations, and we have constructed a Beef By-Products Kit which is very interesting. It will be on view on several occasions throughout the year. We also have available the film-strip, "The Cattleman", for use as a program for any organization which wishes to use it. Mrs. Joe Weatherly or Mrs. Richard Brown will be glad to get it for you.

Cowbelles receive a commission on the subscriptions or renewals of the Amarillo newspapers which

**BUTCHERING & PROCESSING PRICES**  
Beef processed, double wrapped 12¢ per pound  
1 1/2 A Pound for Butchering  
Pork processing including curing double wrapped 14¢ per pound  
\$4.50 A head for butchering

We butcher Monday thru Friday 8 to 12 A.M. except holidays.  
**CALL FOR QUARTER - HALF - WHOLE BEEF PROCESSED**

WE NOW HAVE CUTS OF PORK AND BEEF FOR SALE  
**SHAMROCK SLAUGHTER PLANT**  
N. of City Phone 256-3241  
Closing at Noon on Saturday

**The Frontier STEAKHOUSE & Restaurant**  
Highway 152 - Mobeetie, Texas

**-Open 7 Days a Week-**  
5:30 a.m. to 10 p.m.

**FEATURING:**  
Noontime Specials  
Also  
Char-Broiled Steaks  
After 5 p.m.

Last weekend visitors at the H. J. Finsterwalds home were Mr. and Mrs. Don Reynolds and Jeff, Jr. and Mrs. John Wright, David & Ann.

Essie, Donald and Charles Finsterwald visited her sister, Nora Hillbruner at Shamrock.

Hoyle Helton is on the sick list this week, she caught a cold from her little grand boys, Jessie and Darren.

Colie Parker visited the George Parkers Tuesday and went to a sale with George.

Colie visited the Claud Parkers Thursday afternoon.

are subscribed or renewed through CowBelles. We can handle the subscriptions or renewals of those who receive their paper through the mail. The subscriber pays no more than he would if he subscribed directly from the paper. The CowBelles will use their commission to promote beef.

The prices are as follows: (1 year) a daily paper and Sunday - Amarillo Globe News - \$35.70, CowBelles - \$5.30 Daily only - Amarillo Globe News - \$26.27, CowBelles, \$4.63; Sunday only - Amarillo Globe News - \$18.02, CowBelles, \$3.18.

We also have the prices for six-month and three-month periods. The Amarillo Globe News has requested that separate checks be made to save on book-keeping. Mrs. Richard Brown or Mrs. Joe Weatherly will be glad to assist you.

The next meeting will be at the Harvester in pampa on April 7, at 11:30 a.m. Make plans now to attend.

**LANCASTER DEPARTMENT STORE**

60" Wide  
**POLYESTER DOUBLE KNIT**  
**3.99 Yd.**

Solids and Fancy Patterns. Huge Selection to Choose From!

**PLAYTEX BRAS**  
Several Styles at . . . **1/2 PRICE**

**SAVE!**  
Men's & Boy's Tough  
**Nylon Jackets**  
Sheds Rain - Hood Tucked Away in Collar.  
**2.66**

**SPRING in for VALUES**  
ASSOCIATED DRUGGISTS  
APRIL 2-8

**VISION EYE DROPS** 1/2 oz. Mfg. List \$1.75 **99¢**

**PLAYTEX deodorant TAMPON** 16's Mfg. List \$1.34 ea **85¢ ea.**

**SURE ANTI-PERSPIRANT** 9 oz. Scented Mfg. List \$1.89 **\$1.19**

**ASEPTO ORAL THERMOMETER** Becton Dickinson Mfg. List \$2.15 **99¢**

**ST. JOSEPH CHILDREN'S ASPIRIN** 36's Mfg. List 49¢ **29¢**

**ST. JOSEPH ASPIRIN TABLETS** 100's Mfg. List \$1.10 **79¢**

**Earth Born NATURAL pH BALANCED Shampoo** 8 oz. Mfg. List \$1.79 ea **99¢ ea.**

**Playtex Living GLOVES** Small/Medium/Large Mfg. List \$1.69 ea **79¢ ea.**

**PERSONNA DOUBLE II CARTRIDGE** 5's Mfg. List \$1.39 **86¢**

**SUGARY LIQUID** 6 oz. Mfg. List \$1.49 **83¢**

**PHISOPTIN SKIN CLEANSER** 5 oz. Mfg. List \$1.59 **91¢**

**RIGHT GUARD FOOT GUARD** 6 oz. Powder Mfg. List \$1.10 **83¢**

**MISS BRECK'S HAIR SPRAY** 13 oz. Reg. Super Mfg. List \$1.23 ea **78¢ ea.**

**CLOSE-UP TOOTHPASTE** 6.4 oz. Regular Mfg. List \$1.11 **99¢**

**SINAREST Sinus Tablets** 20's Mfg. List \$1.49 **84¢**

**DI-GEL** Liquid 12 oz. Tablets 100's Mint Mfg. List \$2.10 ea **\$1.29**

**HYLAND'S PHARMACY** WHEELER TEXAS

WE RESERVE THE RIGHT TO LIMIT QUANTITIES AT SALE PRICES

Large Selection **COSTUME JEWELRY** **1/2 PRICE**

Large Selection **Ladies BILFOLDS** **1/2 PRICE**

**STOCK-UP for Graduation & Mother's Day**

# HOW'S The Electric Company DOING?

Let's ask Sharon McDuffee, meter reader . . .



"Sharon, that looks like a complex piece of equipment there..."



"Yes, it is. It's accurate and dependable, but it costs money."

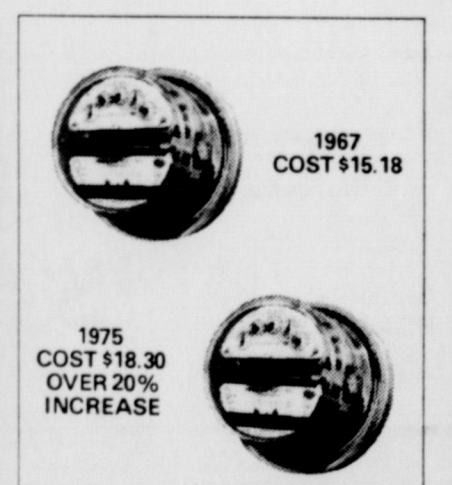

1967 COST \$15.18  
1975 COST \$18.30 OVER 20% INCREASE

"Seven years ago, it cost \$15.18 and now it costs \$18.30, over 20% more. And that meter is just one of the things we use to serve a home."

That's part of the reason your electric bill may be higher these days . . . our equipment costs more, and to give you good service, we have to buy new things to replace the old . . . to keep your electric service dependable.

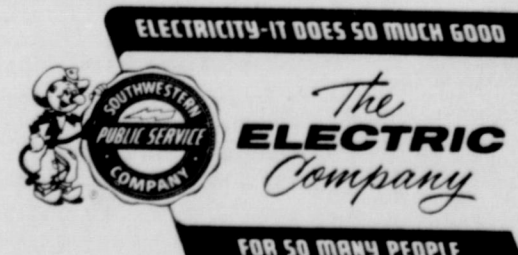

The Future IS Electric!

### Progressive Study Club Meeting

The Progressive Study Club met Thursday evening, March, 27th in the home of Mrs. Emma Weatherly for an Easter Program.

The meeting was called to order by the president Amelia Sims. The members recited the Club Collect and sang the Federation Song. The financial report was given by Mrs. Doreen Owen and a note of Thanks was read from Ruby Lee Sandifer for the clubs donation to Westview Boys' Home in Weldon's memory. Imogene Lewis name was sent to Mrs. Boyd Williams in Shamrock to be placed on the Memorial list. Novella Vanpool gave a report of what had been done about the Beauty Pageant and the sending of Curtis Moore to the District Convention in Amarillo April 4 & 5 was discussed.

The program consisted of a Book Review, "In the Presence of Mine Enemies" given by Amelia Sims which was certainly enjoyed by all.

Delicious refreshments were served to the following members: Zinnie Bailey, Ila Byers, Opal Daughtry, Pauline Hefley, Irma Kirk, Doreen Owen, Ruby Lee Sandifer, Amelia Sims, Novella Vanpool, Willie Mae Stevens and the hostess, Emma Weatherly.

The next meeting will be April 10th with Ruby Lee Sandifer as hostess.



# CHECK! COMPARE! BIGGER FOOD SAVINGS!

**GALA JUMBO PAPER TOWELS**  
  
**49¢**

**USDA CHOICE CHUCK ROAST**  
**65¢**  
 lb.



**IMPERIAL PURE CANE SUGAR**  
**\$1.89**  
 5 lb. Bag

**GIANT SIZE COLD POWER DETERGENT**  
  
**88¢**  
 15¢ off Label

**CHUCK STEAK** USDA Choice  
**69¢**  
 lb.

**DELICIOUS CALIFORNIA TANGERINES**  
**25¢**  
 lb.

**TEXAS GROWN CABBAGE** Large Firm Heads  
**9¢**  
 lb.

**OLD COUNTRY CORN** Cut Frozen  
**29¢**  
 10 oz. Pkg.

**SKINNERS THIN SPAGHETTI**  
**69¢**  
 24 oz. Pkg.

**Old World Style RAGU' SPAGHETTI SAUCE**  
  
**\$1.19**  
 32 oz. Bottle

**CALIFORNIA GROWN CELERY**  
**19¢**  
 For Salads or Munching

**MORTON'S JELLY or GLAZED DONUTS**  
**79¢**  
 11 oz. Box

**JOAN OF ARC Cut Spears ASPARAGUS**  
**89¢**  
 10 1/2 oz. Can

**LYN FARM FRENCH FRIED FROZEN POTATOES**  
**59¢**  
 2lb. Pkg

**WHITE or RED POTATOES**  
**99¢**  
 20 lb. Bag

**OLD COUNTRY POT PIES** 8 oz. Chicken, Beef, Turkey  
**3 89¢**

**BODEN ORANGE DRINK**  
**69¢**  
 64 oz. Bottle

**KIMBELL FLOUR**  
**79¢**  
 5 lb. Bag

**PATIO MEXICAN DINNERS**  
  
**59¢**  
 11 oz. Pkg. Each

**KOUNTRY FRESH SOFT MARGARINE**  
**59¢**  
 2-8 oz. Tubs

**CHIFFON FACIAL TISSUE**  
**49¢**  
 200 In Box

**OLE SOUTH COBBLERS**  
**\$1.29**  
 APPLE CHERRY PEACH  
 2 lb. Box

**OLD COUNTRY FROZEN ORANGE JUICE**  
**59¢**  
 16 oz. Can

DOUBLE STAMPS EVERY WEDNESDAY WITH A \$2.50 PURCHASE

**KRAFT VELVEETA CHEESE**  
**\$1.69**  
 2 lb. Box

**TREET LUNCHEON MEAT**  
**89¢**  
 12 oz. Can

**MATEY FISH STICKS**  
**39¢**  
 8 oz. Pkg.



YOUR FRIENDLY HOME OWNED AND OPERATED GROCERY STORE  
 Open Mon. - Sat. - 8 a.m. till 6:30 p.m.  
 Food Stamps Accepted  
 Featuring Gunn Brothers Stamps  
 Free Delivery with \$2.50 Purchase  
**PRICES EFFECTIVE THURSDAY-FRIDAY & SATURDAY**



# Want Ads

**DISAPPEARED FROM MY HOME:** Large set of cow horns. Reward for return or for information leading to return. (\$10.00) Call 826-3100. 1tc

**FOR SALE:** 1961 John Deere 95 16 ft. 141. 151 14 ft. with cab. 1954 Gleaner 14 ft. with cab, extra good. New Gleaner Combines L M & S new M. F. 510's, 750's, 760's. 1972 used 510's excellent condition. R. O. Wilkerson, 806/364/2634. 2tp

**FOR SALE:** in Mobeetie a 2 bedroom house and bath with storage house, 60'x140' lot. Phone: 826-3067. 4tc

**FOR SALE:** 1 Magnavox color TV, 3 years old, 1 6 ft. devan, 1 rocker, 1 Maytag dryer, 1 yr. old. Phone: 826-3094 after 5:30 p.m. rtn

**FOR SALE:** 4 room house and 4 lots by city park. Owner will carry some of the loan. Call after 5:00 p.m. 792-3675, Lubbock.

**FOR SALE:** 12 x 60 ft. 1972 American Mobil Home, 2 bedroom, furnished. Johnny Velasquez, 845-2721 or 2062. rtn

**NEW SHIPMENT** of 8-track Stereo Tapes. L & F Repair

**FOR SALE:** Springing Heifers and some have calves by their side. Wesley Steen, Phone: 826-5637. WANTED to buy horses. Phone: 826-5812. rtn

**PAUL'S TRAILER PARK**  
Across Street From School  
Trailer lots 40'x70'  
Modern Underground Utilities  
Gas and Water furnished  
Individual Electric Meters  
PAUL TOPPER - Ph. 5237 or 5931

**Monuments, Grave Covers and Curbing.** Complete finishing. Will Warren, Wheeler. rtn

**For Sale:** 3 bedroom, liv, kit, den, large corner lot on highway. Paul Topper Paul's Real Estate 826-5237 after 5

**TOP-QUALITY SEWING:** Low Rates! Fast, dependable service. Any style garment. Also original designs. 826-5682. 4tc

**FOR RENT:** Cottage for 3, furnished, gas, light, water paid. Phone 826-5273. rtn

**WANT TO LEASE:** Pasture land. Wesley Steen, Phone 826-5637. 2tc

**FOR SALE:** 1958 half ton Chevrolet pickup, 3 speed 6 cylinder just overhauled. Call 375-2280. 2tc

**FOR SALE:** 3 bedroom house and family room with pooltable and lot 221'x225' on highway. 2-story barn, horse barn and small feed shed. Well on property. Charles Moore, 826-3228.

**FOR SALE:** 160 acres, Mobeetie on Sweetwater Creek. Has alfalfa, fescue grass, bermuda and love grass, 2 irrigation wells, (6" & 3") \$400 acre. Call 845-2971. 2tc

**FOR SALE:** Slab of sheet iron 6' wide 14' long, slab boxing board and 2 x 4's. Jaco, 826-5826. 1tc

## Accepting Bids

The City of Wheeler is accepting bids for the purchase of an automobile to be used in the Police Department. Specifications may be picked up at the City Office, Box 98, Wheeler or Phone: 826-3222.

Bids will be opened April 21 at the regular meeting of the City Council. The council reserves the right to accept or reject any and all bids. 3tp

## Accepting Bids

The Board of Trustees of Wheeler ISD will accept bids on the following buses: 1963 Chevrolet, 36 Passenger, 1965 Chevrolet, 48 Passenger.

The Board of Trustees will accept sealed bids on these buses. All bids must be submitted to Mrs. Vida Brown, Secretary, Board of Trustees, Wheeler ISD, Box 1010, Wheeler, Texas 79096. Opening of bids will be May 8, 1975. The Wheeler ISD Board of Trustees reserve the right to reject any and all bids. 3tc

**FOR SALE:** Trace-Mineral Organic Fertilizer 50 lb. bag \$5.00 from Carl Laflin in Wheeler and \$180 a ton from Gayle Singleton in Briscoe. Phone: 375-2235. 3tc

I will not be responsible for any debts other than my own. Mary Beth Hogan

FRIDAY & SATURDAY APRIL 4th & 5th



7:30 Each Evening

SAT. NITE PREV. & SUN. & MON. APRIL 6th & 7th

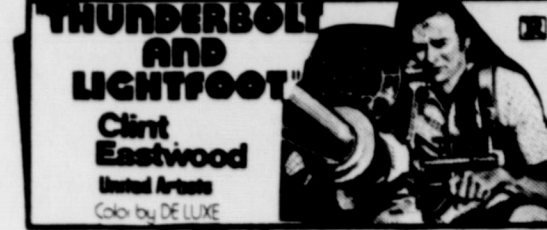

7:30 Sunday and Monday

**ROGUE THEATRE** ADMISSION: Adults \$1.50 Children .75

**THE BUSINESS DIRECTORY**

**TEXAS PRESS ASSOCIATION**  
MEMBER 1975

Published Every Thursday at Wheeler, Texas, By...

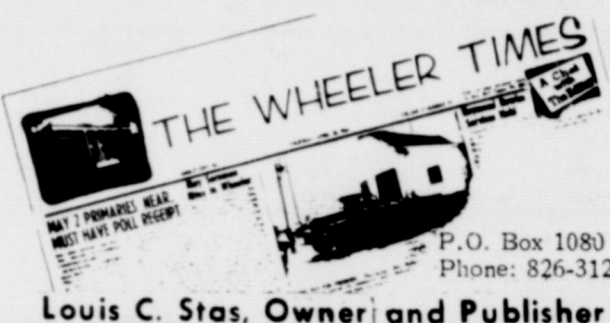

Louis C. Stas, Owner and Publisher

Entered as second-class matter December 18, 1933, at the Post Office at Wheeler, Texas 79096, under the act March 3, 1879.

**Wheeler Lodge No. 1099**  
A. F. & A. M.  
MONDAY  
7:00 P. M.  
Percy Farmer, Sec'y.  
Members Urged To Attend.  
Visitors Welcome.

**WRIGHT FUNERAL HOME**  
All Types Cemetery and Memorial Work  
Phone: 806-826-5214

**STORM-SCREEN WINDOWS**  
Permanent year-round protection.  
Changeable from inside. Easy to clean...proofer-proof. Eliminates drafts...Cuts fuel bills...  
**WHEELER LUMBER CO.**  
Phone 826-5543 Wheeler, Tex.  
Fine Service for Fine People

**GARRISON SERVICE**  
Phone: 826-5515  
Wheeler, Texas

**HIBLER IMPLEMENT CO.**  
Wheeler, Texas

Let Me Write It...  
**GEO. RICHARDSON**  
All Types Of INSURANCE

**For Sale:** 800 Pounds Ermello Love Grass Seed State Tested for Purity and Germination Contact Van Baize, Wheeler, 826-3100 or Arden Kenady Amarillo 355-48600 3tc

**FOR RENT:** Trailer Park **Black Gold Trailer Space** Phone 826-5874. rtn

**FOR SALE:** IHC bailer twine, 9000 ft. per box \$26.50. By-cool evaporative cab coolers, \$279.00. Hibler Implement Co. 4tc

# KING'S KOMMENTS

By Don King - CEA

A knowledge and use of good fertilizer practices is important for home gardening. The contents of a fertilizer are shown by three numbers on the label. The first gives the percentage of nitrogen; the second, the percentage of phosphorus; and the third, the percentage of potassium. The numbers tell the buyer how many pounds of a particular nutrient are in the fertilizer. A 50 pound bag of 10-10-10 contains five pounds each of the three plant nutrients (50 x .10 = 5). Nitrogen, a nutrient essential for plant growth, development and green color, is often deficient in soils. It generally needs to be applied more frequently than the other nutrients because it tends to wash out of the soil. Nitrogen should be used sparingly though, as excessive amounts will burn plants as well as cause excessive growth. Lack of nitrogen in the soil causes yellowing of lower leaves, stunted growth and reduced flowering. Phosphorus, which is necessary for the development of younger plants, does not need to be applied as often as nitrogen. It should be mixed well into the soil when applied as it does not move down more than a few inches. Plants lacking phosphorus have abnormal bluish-green to reddish-purple lower leaves and tender growth. Potassium, a nutrient necessary for growth, maturity and the chemical balance of plants, is usually adequate in Texas soils. However, deficiencies may occur in sandy soils. Lack of potassium will result in mottling and browning along the edges of older leaves. Iron and zinc are two minor nutrients which are sometimes deficient in alkaline soils. Plants use only minimal amounts of the nutrients, so they should be applied cautiously to the soil.

## CITATION

BY PUBLICATION

**THE STATE OF TEXAS**  
TO: W. F. Edmiston, F. M. Locke, C. B. Jones, S. J. Card, L. L. Card, J. L. Card, and W. R. Wilbourn, Defendants,  
**GREETINGS:**  
YOU ARE HEREBY COMMANDED to appear before the Honorable District Court of Wheeler County, Texas, at the courthouse thereof, in Wheeler, Texas, by filing a written answer at or before 10 o'clock a.m. of the first Monday next after the expiration of 42 days from the date of the issuance of this citation, same being the 28 day of April, 1975, at Plaintiff's Petition filed in said court on the 13 day of March 1975, in this cause, numbered 7037 on the docket of said court and styled GETTY OIL COMPANY, plaintiff, v. W. F. Edmiston, Et, Al, defendants, are W. F. Edmiston, F. M. Locke, C. B. Jones, A. J. Card, L. L. Card, J. L. Card, and W. R. Wilbourn, and are the persons to whom this citation is directed.

A brief statement of the nature of this suit is as follows, to-wit:

Plaintiff seeks the appointment of a receiver to make an oil, gas and mineral lease covering an undivided one-half (1/2) interest in the West one-half, Northwest one-quarter, Southeast one-quarter (W/2 NW/4 SE/4) of Section Two (2), Certificate No. 1/21R, J. Poitevent Surve, Wheeler County, Texas, containing 20 acres, more or less, alleging that W. F. Edmiston, F. M. Locke, C. B. Jones, A. J. Card, L. L. Card, J. L. Card, and W. R. Wilbourn, own unleased mineral interests totalling 1/2 the mineral interest in said property. Plaintiff seeks the appointment of a receiver to make an oil, gas and mineral lease covering the said property as it is to the best interests of all parties to the suit that said land be leased by a receiver for oil, gas and other minerals, and more particularly that unless said receiver is appointed, plaintiff will suffer substantial damage or injury. Further, plaintiff has made a diligent but unsuccessful effort to locate all the named defendants. The nature of the suit is more fully shown by plaintiff's petition which is on file.

If this citation is not served within 90 days after the date of its issuance, it shall be returned unserved. The officer, executing this writ shall promptly serve the same according to the requirements of law, and the mandates hereof, and make due return as the law directs. Issued and given under my hand and the seal of said court at Wheeler, Wheeler County, Texas, this 13 day of March, 1975.

Paul Topper  
Clerk, District Court of Wheeler County, Texas

Manures make doubly good fertilizers because they condition soil with their high organic content while at the same time contributing to soil fertility. However, manures contain about 10 per cent salt and should be applied properly to prevent salt burn.

Add manure to soil a few weeks before planting and then following with irrigation. If using manure as a surface mulch, apply during the fall or winter and keep it from direct contact with stems and roots of plants. Producers who feel that they are backed to the wall by deepening profit losses will want to consider enrolling for the second annual Texas Animal Agriculture Conference, April 10 and 11, at Texas A&M University. "If you are concerned about the price of calls, the cost of feed and fertilizer, the availability and cost of operating capital or the effects that the world economy may have upon your operation, you may obtain the most current information in these areas at the Animal Agriculture Conference." Sessions will be in the J. Earl Rudder Center. This conference is literally a survival course because the situation is so serious that the fine points of understanding and latest technical background can determine who may survive. The 1975 Animal Agriculture Conference will include general sessions each morning, directed to the price outlook for livestock and grain, along with factors that affect our

**Farmers Hog Mkt.**  
OPEN EVERY THURSDAY  
8:00 a.m. to 2:00 p.m.  
Brashears Sale Barn  
1-mile North on Highway 83  
Shamrock, Texas  
**Bob Richie**  
HOG BUYER  
Pho. 256-2540  
Day or Night

**SAWS SHARPENED**  
Hand Saws - Skil Saws  
Table Saw Blades  
Chain Saws  
Jointer Blades  
Foley Equipment  
**R. St. John**  
Mobeetie

**A. & E. MOBILE HOMES**  
Highway 83 So.  
Canadian, Texas  
Phone 323-6469

Forest Goetsch, president of Doane's Agricultural Service, Inc., will be the off speaker on the opening day, while Kenneth Marford, president of Marford of Colorado, Inc., will be featured the morning of April 11. Besides the general sessions, separate Short Courses are planned each day for Beef Cattle, Dairy Horses, Swine, and Poultry and Forages. Range and wildlife discussions will be keyed to the Beef Cattle program. There are many organizations that represent comment today. Six organization viewpoints will be presented by a panel, to be moderated by Dr. L. S. Papp, associate dean of agriculture as A&M. I have a few programs for those interested in attended.

There are many organizations that represent comment today. Six organization viewpoints will be presented by a panel, to be moderated by Dr. L. S. Papp, associate dean of agriculture as A&M. I have a few programs for those interested in attended.

**Dr. M. V. Colburn**  
**CHIROPRACTOR**  
Specializing in The Examination And Treatment of Spinal And Nervous Disorders  
256-2133  
310 South Main  
Shamrock, Texas

# PUBLIC AUCTION

## TRACTORS - PICKUP - MACHINERY

### Saturday, April 5, 1975 - 11:00 A. M.

Location: 1/2 Mile South of Briscoe, Texas, which is 10 Miles North of Wheeler, Texas on Hwy No. 83 and 1 Mile East on Farm road No. 1046.

As we are being transferred we will sell the following at Public Auction:

- 50 HEAD OF CATTLE**
  - 15-Herford heifers, 2 yrs. old, bred to Black Bulls to begin calving the last of March. Heifers were raised on this farm
  - 5-Herford cows, 2 to 6 yrs. old with calves by side. Individual health papers will be furnished
- TRACTORS**
  - 1-1969-1200 Selectomatic David Brown 72 H.P. Diesel, 1925 Actual hours, adjustable front axle, quick adjustable rear wheels, 3 pt. hook-up
  - 1-Pr. 18.4 x 30" Dual tires on rims
  - 1-1968-14W Allis Chalmers 3 pt., power steering and quick adjust rear wheels
  - 1-4 Speed Ford Tractor with front-end loader
- TRAILERS**
  - 1-28 ft. x 6 ft. 3 Axle Covered top Gooseneck trailer with 7500 lb. axle
  - 1-16 ft. x 6 ft. Tandem Gooseneck Trailer
  - 1-26 ft. x 8 ft. Flat Bed Tandem Gooseneck Trailer with 7500 lb. axle
  - All above with brakes
  - 1-14 ft. Champion Tandem Stock Trailer
  - 1-14 ft. Tandem Stock Trailer
  - All the above Trailers are extra good and have a mounted spare tire
  - 1-2 Wheel Grain Trailer with 9000 lb. Bed on Truck axle
  - 1-4 Wheel 16 ft. Flat Bed Trailer
  - 2-Pickup Bed Trailers with a truck axle
- HOG FEEDERS & WATERERS**
  - 2-80 bu. 12 Hole Hog Feeders
  - 3-60 bu. 12 Hole Hog Feeders
  - 2-10 bu. Pride of Farm Pig Creep Feeders
  - 6-1 Hole Pig Feeders, 5-5 Hole Hog Feeders
  - 2-5 Hole Hog Feeders, 2-8 Hole Hog Feeders
  - 2-80 Gallon Pride of Farm Hog Waterers
  - 2-Automatic Hog Waterers, one 4 hole, one two hole
  - 1-14 ft. Hay Feeder, open bottom
  - 2-14 ft. All Steel Troughs
  - 3-3 Barrel troughs, trimmed 2 in. pipe
  - 2-Trough out of airplane motor covers
  - 1-Old Scratch Cattle Oiler
  - 1-500 Gallon Water Tank on a 2 wheel axle
  - 1-1000 Gal. Galvanized Water Storage Tank on steel stand
  - 2-Weather Vane Mineral Feeders
  - 2-Taylor Evans 4 wheel Syrup Tanks
  - 10-4 ft. x 20 ft. x 6 Steel Panels
  - 6-14 ft. x 3 ft. Steel Panels, 3-18 ft. x 4 ft. Gates
  - Subject to Private Sale:
    - 16 ft. x 16 ft. Tank Graineries
    - 12 ft. x 8 ft. Tank Graineries
    - With Doors and Ladders
- ANTIQUES**
  - 1-Iron Wheel Wagon.
  - 1-Walking Plough
  - 2-10 Gallon Cream Cans
- PICKUPS**
  - 1-1973 Ford Custom one ton, with power, air-condition dual wheels, propane equipped with 145 gallon tank
  - 1-1972 Ford V-8 X.L.T. Automatic transmission, air and power
  - 1-1965 G.M.C. V-8, 4 Speed transmission, 4 wheel Drive
  - 1-1959 Chev. 1/2 ton, 6 cylinder Pickup
  - 1-1970 Chev. 1/2 ton Pickup, air & Power
  - All above vehicles have extra good rubber
- MACHINERY**
  - 1-13 Shank Krause, 3 pt., hi clearance Chisel, like new
  - 1-7 Shank, 3 pt. Chisel with guage wheels
  - 1-Graves Model 71 Hayloader, like new
  - 1-Bear Cat 950 Hydraulic Grinder Mixer, like new
  - 1-16x8 Van Brundt Grain Drill on steel
  - 1-John Deere 214T Hay Baler, wire tie
  - 1-1970 John Deere 314 Hay Baler, straight tie & 50 rolls twine
  - 1-International Model 56 Hay Baler, wire tie with motor, has only baled 22,000 bales
  - 1-29 ft. 6 in. P.T.O. Grain Auger
  - 1-3 pt. Post Hole Digger
  - 1-16 ft. Ranch Pride Tandem Feeder, 16,000 lb.
  - 1-My-D-Han-D Cattle Working Chute
- MISCELLANEOUS**
  - 1-1/2 H.P. Jet Pump with 120 ft. 1 in. & 1 1/4 in. Plastic Pipe
  - 100 ft. of 1 in. Plastic Pipe
  - 1-Complete Propane System, less Tank
  - 10-Barrels with replaceable covers
  - 4-22 Ply Tires on 6 Hole 15 in. 2 Pc. Chev. Rim
  - 1-Lot 15 in. Tires and Wheels
  - 1-Electric Water Pump, 110-20 ft. x 1 in. Sq. tubing, new 250 ft. 2 1/2 in. Pipe, 30 ft. 8 in. Pipe, 200 ft. 2 in. Pipe
  - 1-Lot used pipe, 3 Log Chain, 6 Chain Boomers
  - 200 or more pc. 5-8 Sucker Rod
  - 2-Electric Fence Chargers like new
  - 1-Roll Electrical Fence Wire
  - 20 Square of 11 ft. Rolled Tin
  - 40 Squares of 10 ft. Rolled Tin
  - 1-Tool Box for Wide Bed Pickup
  - 1-Hansen 3 pt. P.T.O. Sprayer with 105 Gal. Fiber-glass Tank, like new
  - 1-Hudson Hand Sprayer, 1-Case Mormans Cattle Dust
  - 12-18 in. Sweeps, new, 1-Lot Used Hog Wire
  - 25-Steel Posts, 50-Boisdarc Corner Posts
  - 1-Roll Bail Wire
  - 5-18 ft. x 3 ft. x 6 in. Panels, Roll Reinforcing Wire
  - 7-30 ft. 2 in. Truss Rafters, 10-20 ft. 2 in. Truss rafters
  - 7-16 ft. 2 in. Truss lean-to Rafters, 1-Cook Stove
  - Many Items Too Numerous To Mention

TERMS: CASH - Lunch Will Be Served

# K. D. & LOU DEAN DOUTHIT, Owners

LOMAX MURPHY, Auctioneer, Phone 928-3181, Sayre, Oklahoma  
RUSSELL HALL Auctioneer, Phone 928-2966, Sayre, Oklahoma  
GAYLORD HARRINGTON, Clerk, Phone 928-2428, Sayre, Oklahoma

SEE US FOR YOUR AUCTION NEEDS



# Court Records

**OF INSTRUMENTS IN THE OFFICE OF THE COUNTY CLERK WHEELER COUNTY, TEXAS FROM MARCH 24 THROUGH MARCH 28, 1975**

H L Brown Jr, et ux  
Martin L Allday 3-12-75  
44,45,56, E 1/2 58 Bk  
W 1/2 SE 1/4 & NW 1/4  
2 Camp Co Sch Land  
William L Arrington  
to Betty Gaddy 3-26-75 124'x140'  
NW 1/4 Sec 60 Bk A-8  
OL--Jack William Finster-  
wald et ux to Rex P Fuller  
2-17-75 N220 ac E 1/2 68  
Bk A-5  
RENTAL DIV ORDER--Jack  
William Finsterwald et ux  
to Jack William Finsterwald  
et ux 2-17-75 N220 ac E 1/2  
68 Bk A-5  
OL--Jack Bill Bremer to  
Rex P Fuller 2-20-75 W120  
ac S 1/2 Sec 49 Bk A-5  
PARTNERSHIP AGREE--

150'x180' Sec 20 Bk L  
MARCH 26, 1975  
D--Gaddy Vise to Betty  
McCoy 3-26-75 124'x140'  
NW 1/4 Sec 60 Bk A-8  
OL--Jack William Finster-

## NOTICE OF INTENTION TO ENGAGE IN WEATHER MODIFICATION ACTIVITIES

NOTICE IS HEREBY GIVEN THAT IRVING P. KRICK, INC. OF TEXAS, of Suite 216, 611 South Palm Canyon Drive, Palm Springs, California 92262, who holds License No. 76-3 of the State of Texas, is now applying for a permit to engage in operations and to locate ground-based dispensers in certain counties in the State of Texas for the purpose of augmenting precipitation on behalf of farmers and ranchers located in the State of Oklahoma. These operations shall be by means of ground dispensers as follows:

1. Area in which equipment will be operated is the following: Counties in Texas consisting of Dallam, Hansford, Hemphill, Lipscomb, Moore, Ochiltree, Roberts, Sherman and Wheeler.
2. The target area will be the farm and ranch lands within counties in the State of Oklahoma consisting of: Beaver, Ellis, Harper, Kiowa, Texas, Woods and Woodward.
3. The areas adjacent to target area which may be subject to effects of the operation are within the State of Oklahoma and in general within 15 to 20 miles of the target area. The maximum intentional effect is in the target, but some downwind effect may occur in Oklahoma mostly to the immediate north-east of target. There would be no significant effect in Texas from the operation of

any of these proposed dispensers. It is important to note that this notice is simply to apply for permission to install dispensers in Texas, not to increase rainfall in Texas, and for the sole purpose of increasing rainfall in the target area located in the State of Oklahoma.

4. The materials and methods to be used in conducting the operation are silver iodide electric arc ground-based dispensers that have an output in the range of 1/2 to 2 grams per hour per dispenser.

5. Person who will be in charge of these operations is Mr. Newton C. Stone.

6. The operations will be performed in the State of Oklahoma by the following clients: HENRY C. HITCH RANCH, INC., BEAVER COUNTY WEATHER, HARPER COUNTY WEATHER, INC., WOODWARD COUNTY CLOUDSEEDING ASSN., ELLIS COUNTY WEATHER, INC., and KIOWA COUNTY WEATHER MODIFICATION ASSN.

The operation will extend during the period beginning as soon as authorized and will continue through 6 June 1976. Individuals, organizations or agencies who consider that their interests would be adversely affected by the operation proposed may file a formal protest for consideration by the Board with the following:

WEATHER MODIFICATION AFFAIRS  
COORDINATOR  
TEXAS WATER DEVELOPMENT BOARD  
P. O. Box 13087 - Austin, Texas 78711  
DATED: 11 March 1975

## HALL ELECTRIC

**—All Kinds Electrical Work—**

**"Anytime: Day or Night"**

Switches - Lights Fixtures - Wiring

Our company is Built By People so we offer Fast and Dependable Service. Call collect 256-3861, Box 248, Shamrock, Texas. C. B. - Cr. 11. We appreciate your business.

Allison and Briscoe Call Allison Cafe 375-2369

**Blakemore**  
FRESH  
PROTEIN FED CATFISH



"Dressed While You Wait"

**BLAKEMORE MOTOR CO. BUILDING**  
Phone 253-3287  
400 North Main Shamrock, Texas 79079

**REMEMBER US for your . . .**

Indian Jewelry  
Gold Jewelry  
Antiques  
Orientals  
Arts & Gifts

Always at a great savings to you!

**The Koshare Shop**  
1303 Alan L. Bean Blvd.  
Wheeler, Texas  
826-5748

**FREE** RCA PORTABLE AM RADIO  
with the purchase of any RCA COLOR TV  
at  
**L. & F. Repair**  
110 W. Oklahoma Phone: 826-3241

George W Arrington et al to William L Arrington et al 10-2-74  
AOL--Rex P Fuller to Mingo Oil and Gas Co 3-24-75 N 1/2 69 NW 1/4 52 Bk A-5  
D--Blanche Begert to Hiram Begert et al 3-14-75 Surface N 1/2 S 1/2 Sec 18 Bk RE  
EXT MML--Neil Rogers et ux to First Natl Bk in Wheeler 3-21-75 SE 1/4 Sec 59 Bk 24  
OL--Colonial Royalties Co to John C Vise 1-23-75 N 1/2 Sec 32 Bk A-4  
OL--Nannie M Mixon to John C Vise 2-4-75 W 1/2 Sec 29 Bk A-4  
OL--Louis W Hill et ux to John C Vise 2-3-75 S 1/2 E 1/2 Sec 29 Bk A-4  
2 OL--Lester Hathaway et al to John C Vise 1-22-75 NW 1/4 Sec 76 Bk A-5

## LINES FROM LINDA

By Linda Horton, Asst. County Extension Agent

The fashion mood for '75 reflects freshness, softness and femininity. Styles are pleasant to the eye for a new loveliness. Clothes are designed to be serviceable and multipurpose. Few gimmicks or fads will be seen. More classic styling coupled with seasonless fabrics will enable clothes to be worn for several seasons. Emphasis is placed on quality fabric and construction to make clothes more durable.

A refinement of the big shapes of '74 is evident with soft full shapes, often belted to reveal the feminine forms, leading the fashion scene. Belts provide the more fitted, flattering look U.S. consumers like. Wide belts such as the obi, narrow belts, leather belts and fabric covered buckle belts are among the most popular spring collection. Along with the natural fiber look in fashion goes the "natural look" for belts—in cotton, hemp, linen, wood and straw.

While pants continue to be popular, flared skirts add new freshness to the wardrobe and may be coordinated with jackets and blouses from pantsuits of former seasons. The length? Wear it where you like. Most popular look is knee length or slightly below. In keeping with the practical, relaxed mood for '75 clothes have an easy, natural look never binding or restricting. Many designers are featuring fabrics of natural fibers, with cotton and cotton blends the summer preferences. Colors for this year are softly bright with pure colors sharing the spotlight with ever popular neutrals. Last season's heathered tones can be brightened with a few carefully chosen pure colors to coordinate.

**NOTICE TO ALL PERSONS HAVING CLAIMS AGAINST THE ESTATE OF ZENOBIA TURNBOW, DECEASED No. 1878**

**NOTICE TO APPOINTMENT OF ADMINISTRATOR**

That on March 24, 1975, Letters of Administration as Administratrix upon the Estate of ZENOBIA TURNBOW, Deceased, were issued to VIOLET JOHNSON, who resides in Pampa, Gray County, Texas, and whose post office address is 817 Christy Street, Pampa, Texas, by the Honorable Probate Court of Wheeler County, Texas, in Cause No. 1878, pending upon the Probate Docket of said Court.

All persons having claims against said Estate being administered are hereby required to present the same within the time prescribed by law. March 26, 1975 Robert L. Finney Attorney

**PERSONAL**  
Mr. and Mrs. C. V. McCraw have received calls during the week from their children, Mrs. Millard Sanders, Inez McCraw, Mrs. Bill Souhrada, Mrs. Ruth George, Odis McCraw and Sid McCraw.

MARCH 27, 1975  
ROL--El Paso Natural Gas Co; to J W Finsterwald et al 3-6-75 B220 ac E 1/2 28 N 1/2 69 A-5  
ASSIGN OVERRID ROY--Martin L Allday to Commercial Bk & Tr Co Midland 2-11-75 Sec 3 Camp Co Sch Ld; W 1/2 Sec 58 Bk A-4, Pt Secs 1,6 Bk 1/4  
ASSIGN CONTRACT--G B Sloss, Jr et ux to Douglas Y Robertson 12-5-74 W150 ac N 1/2 92 B 17  
ROL--Chevron Oil Co to George C Warren et al 3-21-75 NE 1/4 Sec 50 Bk A-8  
DT--Pioneer Natural Gas Co to Ex Parte undated All Holdings  
OL--Joseph Daniel Bremer et ux to Rex P Fuller 2-20-75 E200 ac S 1/2 Sec 49 A-5  
RENTAL DIV ORDER--

What price will consumers pay for convenience? Foods with services added to the basic ingredients save time and trouble in home preparation. Bit this built-in labor-saving device may cost slightly more than 'from scratch' foods. On the plus side some convenience foods enjoy such popularity and volume sales that they actually may cost less. Some of the pie crust, cake, biscuit and cornbread mixes are sold in large enough volume that they may be a real bargain. These products may be as delicious as the homemade counterpart. Frosting mixes, although more expensive, are fool-proof in flavor and texture. Other bargain convenience foods are frozen juices, especially the larger cans. Frozen orange concentrate is one of the cheapest forms of orange juice. Refrigerated canned biscuits are much less expensive than those baked at home. The date code insures freshness for consumers. But frozen bread-fast foods such as waffles or biscuits cost more than homemade ones. More varieties of macaroni and seasoned rice as well as one dish skillet meals are available now. These convenience foods do have their place—especially for the inexperienced cook or working homemaker. But consumers can save money by using a favorite recipe to combine basic ingredients and spices to make the same dish. Frozen vegetables in the boil-in-bags are definitely more expensive but do offer vegetables processed at the peak of the season throughout the year. Consumers will have to decide for themselves if the extra expense of some convenience foods is worth the time saved in the kitchen.

Some of the pie crust, cake, biscuit and cornbread mixes are sold in large enough volume that they may be a real bargain. These products may be as delicious as the homemade counterpart. Frosting mixes, although more expensive, are fool-proof in flavor and texture. Other bargain convenience foods are frozen juices, especially the larger cans. Frozen orange concentrate is one of the cheapest forms of orange juice. Refrigerated canned biscuits are much less expensive than those baked at home. The date code insures freshness for consumers. But frozen bread-fast foods such as waffles or biscuits cost more than homemade ones. More varieties of macaroni and seasoned rice as well as one dish skillet meals are available now. These convenience foods do have their place—especially for the inexperienced cook or working homemaker. But consumers can save money by using a favorite recipe to combine basic ingredients and spices to make the same dish. Frozen vegetables in the boil-in-bags are definitely more expensive but do offer vegetables processed at the peak of the season throughout the year. Consumers will have to decide for themselves if the extra expense of some convenience foods is worth the time saved in the kitchen.

**TEXAS TALK**  
By George Richardson

Q: As far as feed and feed grains are concerned, what are the differences between concentrates and roughages?  
A: Fiber content and the amount of nutrient which is digestible by the animal are the basic criteria for separating these classes. CONCENTRATES—are feeds generally high in nutrients and low in fiber content. Virtually all grains are in this class, as well as several by-products including linseed meal, cottonseed meal, hominy feed and wheat bran. Many of the concentrates have a high protein content, although this is not a prerequisite of the class. ROUGHAGES—are high in fiber and low in nutrients. Feeds other than the grains are generally classed as roughage. These include: straw, silage, hay and a variety of coarse by-products of the plants utilized in feed grain production.

**Wheeler County Farm Bureau**  
Wheeler, Texas

Joseph Daniel Bremer et ux to Betty Bremer et vir 2-20-75 E200 ac S 1/2 Sec 49 A-5  
OL--Edward Wette Johnson et al to Rex P Fuller 2-20-75 S 1/2 Sec 49 Bk A-5  
RENTAL DIV ORDER--Edward Wette Johnson et al to Alice C Johnson et al 2-20-75 S 1/2 Sec 49 Bk A-5  
OL--Carolyn S Fowler to

## SKINNER'S BOOTS

BOOT SIZES: Youth Sizes 6-13 1/2 Men's & Ladies Sizes 1-12  
Boot Overshoes (All Sizes)

Our Stock Includes . . .

- Rain Coats (3/4 & Full Length)
- Men's Western Shirts & Slacks
- Tack Equipment: Bits, Spurs, Head Stalls, Halters, Rains, Latigos, Girths, Tie-Downs, Nylon Ropes, Grass Ropes, New Shipment of Treated 93's, Horse Blankets, Saddle Pads, Rope Cams, Piggie Strings, etc.
- Veterinary Supplies
- Horse Supplement
- Horse Warmer

Boot, Shoe & Saddle REPAIR  
Customized LEATHER WORK  
Wheeler, Texas

Rex P Fuller 1-30-75 SW 1/4 Sec 51 Bk A-5  
OL--Alicia Smith Trust et al to Fluor Oil and Gas Corp 9-23-75 E 1/2 4 AB&M Survey  
OL--Berthold Ringesen et ux to Fluor Oil and Gas Corp 9-23-75 E 1/2 4 AB&M Survey  
OL--James Lewis Fosshage et ux to Fluor Oil and Gas

Corp 9-23-75 E 1/2 4 AB&M Survey  
OL--Wm Haskell Green et ux to Linda Plummer 3-14-75 SW 1/4 Sec 4 AB&M Survey  
OL--Ben Green et ux to Linda Plummer 2-13-75 SW 1/4 Sec 4 AB&M Survey  
OL--G H Richardson et ux to Linda Plummer 2-6-75 W 1/2 Sec 4 Bk L  
OL--George L Richardson et ux to Linda Plummer 2-7-75 W 1/2 Sec 4 Bk L  
OL--(2)OLs--Eileene Moore Huyck et al to Linda Plummer 2-12-75 SE 1/4 & NW 1/4 Sec 3 Bk L  
OL--Gracie Mae Weatherly et ux to Linda Plummer 2-13-75 S 1/2 Sec 1 H&GN Ry Co Sur  
\*All these leases were assigned to Warner Harry Joel Sorenson Trust dated 2-17-75  
DESIGN OF UNIT--Amarex Inc et al to Ed Helton et al 2-19-75 Pt Sec 11 Bk RE unitized with Hemphill County Land  
2 OL--Robert B Lyon et ux to Kerr-McGee Corp 1-20-75 N 1/2 NE 1/4 81 A-5; & Pt Sec 8,9 Bk H  
2 RENTAL DIV ORDER--Robert D Byon to Robert B Lyon 1-31-75 N 1/2 NE 1/4 81 A-5 & Pt Sec 8,9 Bk H  
AFF--A C Johnson et al to Johnny C Blocker 3-20-75 MARRIAGE LICENSE ISSUED Norman Charles Butcher and Sandra Kay Mayden 3-24-75  
Allen Dean Russell and Bundie Sue Ross 3-24-75

**BRAY'S SADDLE SHOP**  
Wheeler, Texas

**BETTER FOODS!**

**SAVE MORE**

Fresh Ground  
**HAMBURGER**  
Pound  
**59¢**

Market Sliced  
**Bologna**  
Pound  
**89¢**

Center Sliced  
**HAM**  
Pound  
**\$1.39**

Wright's  
**SAUSAGE**  
2 lb. Pkg.  
**\$1.49**

Shank  
**HAM**  
Pound  
**89¢**

Butt  
**HAM**  
Pound  
**98¢**

Super Value  
**HAMBURGER BUNS**  
2 Pkgs.  
**79¢**

Bordens  
**BUTTERMILK**  
1/2 Gal. Ctn.  
**89¢**

Fanta  
**Orange Drink**  
10 Cans  
**\$1**

White Swan  
**Beets**  
3 Cans  
**89¢**

Morton Frozen  
**POT PIES**  
Chicken Beef or Turkey  
**3 \$1**

**CABBAGE**  
Pound  
**10¢**

WHITE  
**POTATOES**  
10 lb. Bag  
**59¢**

**CARROTS**  
Pound  
**19¢**

**MOBEETIE GROCERY**  
Phone 835-2721



# Williams-Patterson Vows Are Read

The marriage of Sharon Kay Williams and David Brian Patterson, both of Wheeler, was solemnized in a double ring ceremony on Friday, Feb. 14 at 4 p.m. in the First Baptist Church in Wheeler.

Williams and the bridegroom is the son of Mr. and Mrs. Bob Patterson, both of Wheeler.

ments of white gladioli and blue poms poms. Blue bows marked the pews of honor.

from a lace bow. She carried a cascade of white carnations and miniature blue carnations.

LOYD'S  
**BEN FRANKLIN**  
408 Main • Wheeler, Texas 79096

100% POLYESTER  
**SPECIAL DOUBLE KNIT FULL BOLTS**  
Reg. 4.98 & 3.98 Now... **\$1.98 Yard**  
**CITY CLEANERS** 400 S. Main

## FLEA MARKET

**DATE:**  
Saturday, April 12, 1975

**LOCATION:**  
Corodado Center  
Pampa, Texas

Load up all of the items you have been saving for a Garage Sale and display them on your parking lot. You will be amazed at the wide variety of goods offered during this event. Make Plans to be Here Sat. April 12th.

The bride presented in marriage with the "her mother and I" avowal, wore a formal gown of white crepe styled with a low neckline and lace highlighting the high rise fitted bodice. The long fitted sleeves ended with lace at the wrists. Her chapel length veil was trimmed with lace and fell



Mr. and Mrs. David Patterson

was Dale Lee Patterson. Dale Lee Patterson and Larry Cruise also seated wedding guests.

**Reception**  
Immediately following the ceremony a reception was hosted in fellowship hall of the church. Nosegays of the bridal attendants decorated the serving table, flanked by two candles.

**Attendants**  
Maid of honor was Alesa Trimble and bridesmaid was Brenda Williams, both of Wheeler. They wore blue and white floor-length dresses and carried blue pompons and white carnation nosegays.

the houseparty were Elizabeth Grimes and Nelda Brewer.

Following an Amarillo Wedding trip, the couple is residing in Wheeler. The bride wore a blue and white pant suit for traveling.

**Affiliations**  
The bride attends Wheeler High School and the bridegroom plans to graduate from Wheeler this year.

**Out-of-town guests**  
Guests attending the event from out-of-town were Mr. and Mrs. Larry Cruise, Mrs. James Lueddecke, Reba Snider, Mr. and Mrs. Howard Cruise, Marie Nichols and Mr. and Mrs. Wendell Stacy.

## Allison News

**By Mrs. Lester Levitt**  
Mrs. Zack Miller returned home Wednesday from Donna Texas where she has spent the past several months.

Mr. and Mrs. Rex Miller met her in Oklahoma City and accompanied her home.

Mr. and Mrs. George Parker, Mrs. Zeland Rainey and Mrs. Eula Markham motored to San Angelo last weekend and visited in the Cloyd Markham home.

Mrs. Nick Wei plans to enter a hospital in Amarillo this week and have eye surgery.

Mr. and Mrs. Bob Young and Angel and Miss Cindy Chandler from Canyon visited Mr. and Mrs. Kenneth Chandler and family over the Easter holidays.

The Youngs visited his mother, Mrs. Henry Young in Canadian also.

Mr. and Mrs. Stanley Swires and children from Reydon accompanied by Mrs. Doris Newsom spent the weekend in Amarillo with Mr. and Mrs. Johnny Welch and daughter.

Edwin Begert and family from Amarillo were also visitors.

Dinner guests in the George Parker home Easter were: Mr. and Mrs. Mike Dyer and children, Mr. and Mrs. Zeland Rainey and daughter, Kenneth Ray Hamon and family from Pampa, Mr. and Mrs. Kenneth Hamon and Mrs. Alana Daughtry and children from Wheeler.

Mr. and Mrs. Rex Miller Mrs. Bill Miller and Mr. and Mrs. Archie Dillon spent Sunday at Dodge City, Kansas with Mr. and Mrs. Kelly Miller and daughter.

Danny Miller and family from Wheeler were weekend guests in the Domer Miller home.

Mrs. John Megee had as her Easter guests Donald Barber and family from Canadian, Jackie Scheller and family from Barger and Elmer Brown and family from Cheyenne, Okla.

Mr. and Mrs. John Jones from Sudan, Texas and Harold Jones and family Wheeler were visitors in the L. L. Jones home over the weekend.

Mr. and Mrs. Allen Reynolds and Debbie spent last week at Raymondsville with her mother, Mrs. Una Burress.

Rainy and daughter were Easter day guests of the Phillips Rainey in Erick, Oklahoma.

Mr. and Mrs. Bruce Harrison, LaQuinta and Benny Boydston spent the Easter holidays in Raton, New Mexico with J. D. Wallace and family.

Dinner guests in the J. R. Black home Sunday were, Allison Williams from Stinnett, Bud Williams from Briscoe, Mrs. Adeline Hill and sons from Lubbock and Mrs. E. A. Williams and Mrs. Ona Black.

In the afternoon Mrs. Black visited Mr. and Mrs. E. F. Armstrong at Parkview Hospital in Wheeler where Mr. Armstrong is a patient.

Dinner guests in the C. W. Boydston home Sunday were, Rev. Virgil Cornwell and family and Mr. and Mrs. Gary Boydston.

Mrs. Helms from San Angelo is spending this week with her daughter, Mrs. Forrest Glen Boydston and family.

The tornado that did so much damage at Lefors moved on east and did quite a bit of damage south and east of Allison, destroying the irrigation system, gas tanks, cotton trailers and hay stacks owned by Clifton Boydston. It also broke highline poles about three miles east on the county line road.

J. W. Gilmer and family Kevin and June Sheffield, James Ogle and family and Ray Ault from Amarillo were Easter guests in the Claude Parker home.

Miss Becky Walker and David Robinson from DeLeon, Texas visited her sister, Mrs. Virgil Cornwell and family Sunday.

Mr. and Mrs. Keith Boydston have moved their trailer house here from Perryton as Keith is employed on an oil rig nearby.

Mr. and Mrs. Richard Kiker and children and Mrs. Lee Kiker were dinner guests in the home of Leon Nachlinger and family of Pampa. Mr. and Mrs. Lee Kiker went on to Amarillo to visit her sister, Mrs. Gertrude Hill at the hospital.

Mr. and Mrs. Larry Elmore and children spent Easter at Lela, Texas with her brother, John Ross and family. Other guests were Helen Ross and Mrs. Tevona Arnett and children from Amarillo.

Ray Giddens and family, Mr. and Mrs. Wayne Sybach and Larry Elmore visited the Glen Elmore Sunday.

Gary Halls were dinner guests in the James Hall home Sunday.

Mrs. Roy Morse returned home Friday from the joint and bone hospital in Okla. City and is recovering as well as could be expected.

## Mobeetie News

**By Mrs. Wilber Beck**  
Mobeetie was saddened by the death of John O. Sims, last week. Our personal sympathy is with his wife, Mrs. John Sims, sons, Gene and Edwin and daughter, Jaunice and brother, Mr. Matt Sims and other relatives.

Just a reminder of the Old Mobeetie Association meeting for the month of April will be held in the Mobeetie Community Church on the second Tuesday, which is April 8, at 4 p.m. All interested citizens are urged to be present and help the plans go forward in the Restoration of the Mobeetie of Old.

Mrs. R. B. Leonard was taken to Amarillo to St. Anthony's Hospital Tuesday for treatment and possible surgery.

Mr. Claude Parker is quite ill in the Parkview Hospital in Wheeler at this writing.

Brooks McLaughlin was taken to the Highland General Hospital in Pampa, Saturday after he had been taken ill.

Mrs. Bert Kysar is still a patient in the Parkview Hospital at news time.

Easter holiday guests of Mr. and Mrs. Eugene Gudgel and Ronald were Mr. and Mrs. Gerald Gudgel, Kerry Lynn and Jason of Okla. City, Mr. and Mrs. Dale Binnion, Stephanie, Doug and Betsy of Midland and Mr. and Mrs. Garland Lancaster, Scott and Shelly of Pampa.

Mr. and Mrs. W. A. Leathman and son Allen and Mrs. Wilber Beck visited with Mr. and Mrs. Vestel O. Bennett and family in Washburn Easter Sunday. Mrs. Beck and Mrs. Bennett are cousins.

Easter weekend guests of Mr. and Mrs. Tince Williams were Mr. and Mrs. George Dunn and baby daughter, Mattie of Canadian, Mr. and Mrs. Romie Stuart of Elk City and Mrs. Peggy Dunn of Wheeler.

Holiday weekend guests of Mrs. Bonnie Hogan were Mr. and Mrs. James Hogan of Sunray, Mr. and Mrs. Edwin Hogan, Mr. and Mrs. Calvie Hogan and Mr. and Mrs. Glen Hogan all of Pampa.

Visitors of Mrs. Mary Brewer over the Easter weekend were Mr. and Mrs. Sid Talley and son Joe, a friend of Miami, Mrs. Lynn Stevenson, Jeff and Tommy of Amarillo, Orvel Brewer of Pampa, Mr. and Mrs. Doyce Grimes and Mrs. Eula Johnson of Mobeetie, Jeff and Tommy Stevenson spent a few days with their grandmother, taking advantage of their Easter holiday from school.

Mr. and Mrs. W. H. Atkins attended to business and visited with the ladies sister and brother-in-law, Mr. and Mrs. A. A. West in Pampa, Tuesday.

Mrs. Vernon Haaker had as Easter Sunday guests, Mr. and Mrs. Mack Shelton and daughters, Loretta, and Willetta of Spearman, Mr. and Mrs. Jack McIntosh of Amarillo and Mr. and Mrs. Gene D. Harrison, Leslie and Cindy.

Mr. and Mrs. Robert Kelley and sons of Amarillo visited well as could be expected.

Mr. and Mrs. Johnny Crawford from Canadian spent Easter with Lawrence Crawfords.

### WHEELER SCHOOL MENU

- April 7 to 11
- Monday: Meatloaf, Scalloped Potatoes, Blackeyed Peas, Peach, Hot Rolls, Milk, Butter.
  - Tuesday: Turkey Pot Pie, Candied Sweet Potatoes, English Peas, Donuts, Bread, Butter, Milk.
  - Wednesday: Stew, sliced Cheese, Carrots Stick, Apple Cobbler, Crackers, Corn Bread, Butter, Milk.
  - Thursday: Meat Casserole, Green Beans, Cole Slaw, Jello, Hot Rolls, Butter, Milk.
  - Friday: Bar-B-Q, Weiners, Beans, Potato Salad, Fruit Cocktail, Corn Bread, Milk.

last week with his mother and brothers, Mrs. Clyde Kelley, Joe Kelley and Kelley. Sunday they went to Childress to spend the Easter holiday with Rita's parents, Rev. and Mrs. D. C. Reed.

Mrs. Edna Williamson of Barger and daughter, Mrs. Jo Prichard of Santa Ana, Calif., visited in the home of Mr. and Mrs. Ernest Gordon several days last week. Later Mrs. Williamson and daughters, Mrs. Gordon and Mrs. Prichard spent several days in Houston, with another daughter, Mr. and Mrs. Otto Zeigler and family. They all returned to Mobeetie, Saturday. Sunday Mrs. Williamson and Mrs. Prichard returned to Barger and Mrs. Prichard returned to her home in Calif. Tuesday.

Holiday weekend visitors of Mr. and Mrs. J. R. Pasterson were her daughters and their families, Mr. and Mrs. Jimmy Horton and Mrs. Brock of Fort Wingate, N. M., Mr. and Mrs. L. Wayne Hagan, Jana and Brent of Pampa.

Misses Kathy McCurley and Becky McCurley of Canyon visited with their parents, Mr. and Mrs. Ted McCurley, Bryan and Randy last weekend.

Rev. and Mrs. Ray Copeland, retired Methodist minister who is now living in Groom recently attended morning worship services in Mobeetie Methodist Church. Rev. Copeland was formerly a minister in Mobeetie.

Mr. and Mrs. C. W. Burd attended a banquet in Amarillo honoring employees of H. & R. Block Tax preparation Saturday evening.

Mrs. Vernon Haaker and daughters, Mrs. Peggy Shelton and Mrs. Sue Harrison, Leslie and Cindy attended to business in Sayre, Okla. Sunday.

Mr. and Mrs. Clarence Dyson attended to business in Pampa Tuesday.

Steven, Michael and Justin Ables of Lubbock spent last week with their grandmother, Mr. and Mrs. Clifford Walser. Their parents, Mr. and Mrs. Larry Ables came Wednesday and the family returned home Saturday.

Mr. and Mrs. Ronnie Stuart of Elk City, visited his parents and brothers, Mr. and Mrs. Calvin Stuart, Randy and Dennis during the Easter weekend.

Mr. and Mrs. W. A. Leathman, Allen and Mrs. Wilber Beck visited Mr. and Mrs. C. J. Trusty in Lefors, Thursday last week.

Lenda and Shirley Simpson daughters of Mr. and Mrs. Clinton Simpson of Amarillo accompanied the grandmothers, Mrs. Winfred Quarles and Mrs. Byron Simpson home Sunday last week where they spent their Easter week holiday in Mobeetie with relatives Sunday Mrs. Kay Simpson came to Mobeetie to visit, taking the girls home.

Visitors of Mrs. Maggie Myers during the last week were Mrs. Fern Ruff of Pampa and her daughter, Felba Ruth and children of Bay City, Mrs. Emalee London of Groom and her son of Amarillo and Mr. and Mrs. Jack Wilson of Stinnett.

Easter Sunday visitors of Mr. and Mrs. Curtis Lancaster were Mr. and Mrs. Garland Lancaster, Scott and Shelly and Mr. and Mrs. Nathan Lancaster and Michael and Alicia all of Pampa. Mr. and Mrs. Doyce Watson, Kim and Deirda of Wheeler, Mr. and Mrs. Aaron Lancaster, Earnest and Carla of Amarillo, Mrs. Inga Lovday of Claude and Mr. and Mrs. Ariza Corcoran of Mobeetie.

Easter weekend visitors of Mr. and Mrs. Winfred Quarles were Mrs. Kay Simpson and girls, Lenda and Shirley of Amarillo, Mr. and Mrs. Wayne Shahan and son, Rusty of Harmon, Okla., Mr. and Mrs. Don Quarles, Shanda, Donna and Kelley of Mobeetie.

Mr. and Mrs. Clifford Walser were in Canadian, Pampa and Briscoe Monday.

**MICHELIN**  
is making it easier for the people in the Wheeler Area to own Michelin tires. J & J Shamrock in Wheeler is now your local dealer for Michelin tires. Come by and see Jim and John for your Michelin tire needs.

## CONFUSED ABOUT RADIALS?

For easy-to-appreciate radial tire value you can count on the leader Michelin

## J. & J. SHAMROCK

Pampa Highway West  
Phone: 826-5525

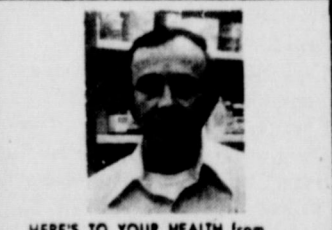

HERE'S TO YOUR HEALTH from **HYLAND WEAVER**

Dr. Robt. E. Shank of Washington U. School of Medicine wrote: "There is probably no other single factor so important to the achievement and maintenance of health as is nutrition." Anyone interested in his good health should surely follow the nutrition advice in books and pamphlets by trained nutritionists, available in medical and U.S. Govt. publications. The body obviously must have the essential nutrients in sufficient quantity if it is to maintain and repair itself properly.

**RHYLAND'S**  
PHARMACY  
PH 826-5561

### PAINING

Interior & Exterior Commercial & Residential Brush, Roller, and Spray Paining. No Job Too Large (Except Skyscrapers) or Too Small. Reasonable Rates. Call: Donald Ford (806) 826-5106 Wheeler, Texas



# Mobeetie News

## LUCKY EGG HUNTERS

(Editor's Note: The following is a list of youngsters finding prize eggs in the annual Easter Egg Hunt Sunday. The "Times" regrets that some of the names may be wrong and/or misspelled; the names are printed as best we could make them out from our list.)

Businesses and individuals donating prize eggs for the annual Easter Egg Hunt and the youngsters who found the eggs are as follows:

A & K Welding (1) Vickie Boydston; Albert's Shamrock (5) \$2.00 Kelly Howard, Dickie Errington, Jack Walker, Terry Henderson, Kendle Richardson; Avon Products (5) Kyle Boydston, Robert Ford, Joe Guthrie, Rickie Errington, Kelly Richardson; Beef Cattle Co. (2) Twyla Collins, Rickie Robles; Bray's Saddle Shop (6) Vickie Boydston, Lyndal Loyd, Kiva Richardson, Shelly McCasland, Brit Reed, Cristie Finsterwald; Pete Burton Ford (5) Wes Westmoreland, Anne Wright, Laurie Lee, Cory Cornell, Laura Bradstreet; Mobil Service (5) Moica Taylor, Steve Guthrie, Mary Roark, Ricki Robles, Wig Boutique Shoppe (3) Melinda Hogan, Shelly Mc-

Casland, Frank Caswell (5) Rod Kienis, Don May, Kyle Boydston, Melliane Lee; Coty Flower & Gift Shoppe (3) Jean Laurie, Melanie Lee, Kevin Doherty; Loyd's Ben Franklin (5) Melanie Lee, Terry Henderson, Christy Finsterwald, Jack Walker, Cory Cornell; The Dot Shop (10) Gary Oscison, Cormay Clay, Rickie Robie, Rickie Errington, Dennice Howard, Mat Brooks, Melanie Lee, Larry Gilmer; Edward's 66 Truck Stop (5) Kelly Howard, Kyle Boydston, David Wright, Shelly McCasland; Farm Bureau (5) Kelly Howard, Jack Mitchell, Cristie Finsterwald; K. D. Ford (\$2 cash) Samarth Gains Jack Mitchell; Garrison Service (5) Ann Wright, Lisa Martin Maranda Pierce, Dale Manning, Vinson Mendola; Harper's Deep Rock (5), Patricia Fourmentin, Ken Boydston, Russell Bradstreet; Harrison's 66 Oil Co. (5) Kyle Boydston, Jeffery Lowrie, Billie Westmoreland; First National Bank (5 \$2), Sherry Doughty, Scott Catalo Mat Brooks, P.D. Topper; Hibler Implement (2) Lesa Harris, Rickie Errington; Honey Inn (2) Lorie Lee, Gregory Atherton; Hyland's Pharmacy (5) David Gilmer, Kenny Slaten, Jack Mitchell, Becca Yates; Paul Topper (2), Leslie Harris, Merdith Risner; Trading Post (5), Sarita Boydston, Joe Parnell, Jill Taylor, William Risner, Twili Collins; Wheeler Veterinary Clinic (5), Augie Hennard, Randy Cornwell, Christi Garrett Jessico, Ksen Atherton, Dennis Howard, John C. Vise (4), Tammy Page, Shane Kysar, Tina Kreyling, Lee Ann Jochetz; Vogue Beauty Shop (1 \$3), Ronnie Baker; Ware Chevrolet (5) Kyle Boydston, Joe Farris, Cheryl Henderson, Kathy Glazner, Scott Wright; Roark's Fine Foods (5), Billy Boles, Candy Atwood, James McCarty, Ray Green, Clay Campbell; Wheeler Flower Shop (5), Tera Henderson, Katherine Glazner, Twyla Collins, Kyle Boydston, Ronnie Cook; Wheeler County Produce (4) Billy Roles, Kim Tresvino, Randy Cornwell, Dennis Howard; Wheeler Lumber Co. (2) Kevin Boydston, Leslie McCasland; Wheeler Redi-Mix (5), Santa Boydston, Randy Martin, Jessica Campbell, Rodney Carlton, Keenan Atherton, Wheeler TV (2) Danny Alexander, Candy Atwood; Wheeler Times (5) Connie Corcoran, Robert Ford, Billy Robles, Mitchalina Loyd; Wheeler Gas (2) Teressa Williams, Bitt Reid; Wheeler Milk Co. (3) Tammy Childress, Leslie Hogan, Cevin Jeffco; Charlie Whiteley (2), Rea Kuner, James McCarty; Wright Funeral Home (5), Dric Price, Dennis Howard, Gary Brotherton, Kenny Slaten, Candy Atwood; Harry Wafford (5 \$2), P. D. Topper Ty Henderson Joe Guthrie, Kenny Slaten, Candy Atwood; Yreva's Beauty Shop (5), Shane Goad, Kim Trevino, Rod Keener, Angela Atwood, Kathy Doherty; Glen Hodges (3), Lee McCasland, Brent Lee, Scott Wright; Wheeler Abstract (5) Billy Richerson, Toby Collins, Toby Collins, J & J Service (5), Billy Westmoreland, Cinmona Gaines, Lori Bradstreet, Lori Brown, Marcie Miles; Laflin Appliance (1) Rodney Carlton; Lancaster's (1), Lee Hardware (5) Shane Kysar, Dale Manning, Tracy Walker, Christen Cornett, Keva Richerson; M & M Gin (3) Dennis Howard, Britt Reid; McIlhany's (1), Neal Boydston; McWhorter Service (2), Jack Walker, Dennis Howard; C. L. Moore, (\$5 Cash), Todd Moore, Britt Reid, Gene Gary Brotherton, Curtis Kysar; Windmill Drive-Inn (5 \$2), Augie Hennard, Shan Kysar, Julie Gilmer, Eric Price, Chuck Mitchell; O. W. Pendleton (2) Britt Reid, Wes Westmoreland; PCA (3) Tressa Page, Gregory Atherton, Jack Walker; Pritchard's Thriftway (10), Larry Trevino, Monica Taylor, Jamie McCarty, Lisa

Craig, Kelly Howard; Aron Riggs, (3) Ty Henderson, Tim Comer, Wes Hornsby; Reid's Barber Shop (2), Rickey Swires, Randy Cornwell, Dennis Howard; Ed Riley (2) Gene Corcoran; Rives Insurance (5) Dane Page, Meredith Risner, Britt Reid, Tammy Childress, Timothy Rodgers; Sand & Sage Motel (2) David Harp, Wes Hornsby; Shorty Sechrist (\$4.00), P. D. Topper, Shelly Jones, Ricky Errington; Southwestern Public Service (5) Kelly Kyseth, Robert Ford, Sarah Errington, Nancy Bradstreet, Brad Vanpool, Sparlin's Restaurant (12-\$1 cert.) P. D. Topper, Kelly Kyseth, Rickie Errington, Gary Brotherton, Melinda Guthrie, Britt Reid, Christie Pierce, Kim Trevino; Shira's Implement (2), Sarita Boydston, Dale Manning; Melvin Mzy (\$5 Cash), Katherine Glazner, Devin Richerson, Ty Henderson, Brent Lee, Johnnie McCartney.

### Here & There

**By Laura Guthrie**  
Our weather holds to pattern, frigid and wet on Saturday, warming on Sunday, a summer, work-outside day on Monday with promise of cold again to Tuesday. Probably no fruit on our trees this year.

I'm sure most everybody either had company or went visiting on the holiday weekend - but not many told me about it.

Ira Farmer enjoyed having relatives with her. Her brother and wife, Mr. and Mrs. W. A. Caddell of Dallas and a nephew, Mr. and Mrs. Mike Caddell of Duncanville spent a few days here.

Mr. and Mrs. Jack Mitchell and family of White Deer were with her parents, the Ed Rileys on Sunday.

Mr. and Mrs. Doyle Waters of Borger spent the weekend with his parents, Mr. and Mrs. Fred Waters and his sister, Mr. and Mrs. Joe Weatherly.

The Burley Mann's had a great time on the weekend. Their son R. B. and wife, and their son and their great granddaughter, all from Austin were here on the weekend. Also visiting was their daughter LaJune and husband Dan Alexander of Borger.

On Sunday they all attended the 50th wedding anniversary of the Curtis Ponds in Amarillo.

Mr. and Mrs. Stuart Dixon of Matador have been guests of her sister Dorothy and Adrian Risner. The Risner's daughter, Carla Childress and family of Pampa were with them on Sunday.

Willie Mae Stevens visited her daughter, Janice Wright and family of Killeen over the holidays.

Harry and Cornelia Garrison and daughters of Vanderbuilt, Texas were guests of his uncle, Harry and Mary Wafford last week.

Lavell Stevens of Oklahoma City spent the weekend with her parents Ollie and Marl Jaco.

In case anybody is interested, the telephone number of the Wheeler TV System, and Laura Guthrie has been changed to 826-3026.

### Troop 71 Meets

Troop 71 met Tuesday, March 25. Patrol I led the opening ceremony. They led the Promise and the Pledge of Allegiance.

We elected new Patrol Leader and new Scribe. Tanya Rarden was elected Patrol Leader. Missy Wiggins was elected Scribe. We learned the Morse Code.

Melannie Lee brought delicious cookies to eat, and cakes.

Angela Atwood, Beth Brown, Elise Christner, Lisa Dodd, Rhonda Hogue, Marilyn Johnson, Melannie Lee, Sherri Lewallen, Tanya Rarden, Yammy Sangaraviam, and Missy Wiggins were present. Glenda Atwood, Anita Brown, Sandra Christner were the leaders present.

Missy Wiggins

### Scholarship Loan Applications

Over 100 Scholarships and loans are available for high school seniors to attend Frank Phillips College in Borger according to Registrar Dan Minor. Students interested should write for application blanks as soon as possible. Tentative deadline has been set for July 1.

"Many college scholarships and other financial aids available to students believe such aids are awarded only on the basis of need or outstanding scholastic achievement. A combination of the two, plus student motivation, is often the criteria utilized."

Among scholarships available at FPC are 21 offered by organizations and individuals to deserving students in different academic and vocational-technical disciplines; Army Reserve Officers' Training Corps scholarships, and specialized study scholarships in voice, organ, and piano. Others are given by the college in

the following departments: agriculture, art, business, education, engineering, health and physical education, journalism, language, math, music, nursing, photography, science, social studies, speech and drama. In addition, athletic scholarships in basketball, tennis and golf are offered.

Scholarships will often cover tuition and fees, or offer an outright monetary grant to the student. Others will pay for the student's dormitory room costs on FPC Scholarships which amounts to \$135.00 per Semester.

### Mrs. Jesse Moore Club Hostess

The Progressive Study Club met Thursday night, March 13 in the home of Mrs. Curtis Moore for their bi-monthly meeting. The topic of study was on Texas Heritage. The meeting was called to order by the president, Mrs. Amelia Sims. The minutes of the previous meeting were read and approved. A treasurer's report was given. Roll call was

answered by each member present giving some reasons on "Why I think Texas is great." Mrs. Jewel Moore, Federation Counselor gave an outline of the program to be presented at the Top of Texas District Meeting to be held at the Hilton Inn in Amarillo, Texas on Friday and Saturday, April 4 and 5. It was brought to our attention that our club is to furnish some article or articles to be auctioned for at least \$5.00, proceeds to be used to help defray convention expenses, also Mrs. Imogene Lewis' name is to be sent to be placed on the roster for "In Memoriam".

The group started the program by singing our state song "Texas Our Texas" with Amelia Sims at the Piano. Mrs. Inez Lancaster gave a very interesting talk on "Texas Trails," Mrs. Willie Mae Stevens told about "Six Flags Over Texas," and Mrs. Pauline Hefley told about "Texas Today."

Delicious refreshments were served to the following members: Zinnie Bailey, Anna Green, Pauline Hefley, Irma Kirk, Inez Lancaster, Jewel Moore, Doreen Owen, Amelia Sims, Novella Vanpool, Emma Weatherly, Willie Mae Stevens, and the hostess, Mrs. Curtis Moore. Our next meeting will be in the home of Mrs. Emma Weatherly, for an Easter Program.

### Mrs. Glen George Luncheon Hostess

The March meeting of the Wheeler Garden Club enjoyed a delightful covered dish luncheon Thursday at 12:00 noon in the home of Florence George, with Mrs. Lee Kiker assistant hostess.

Easter motif was used attractively as center piece for the large table covered with a cutwork linen table cloth. Miniature Easter baskets were favors for each of the following members. Zennie Bailey Mrs. Tom Dearen, Mrs. H. C. Fields, Mrs. C. F. Hefley Mrs. C. J. Meek, Mrs. J. C. Moore, Mrs. H. M. Wiley, Mrs. Famer Hefley, Mrs. George Weems, Mrs. Clark Reagan and Sallie Harris and Mrs. Anna Green as guest.

After lunch a program on indoor gardening was given by Mrs. Bailey. What to look for when purchasing bedding plants was given by Sallie Harris. "Zodiac Gardening," was given by Mrs. C. F. Hefley, was given with much humor and created an interesting discussion from all the members.

President, Mrs. Kiker presided over the program session and presented a quiz on flowers having names representing human actions, names professions, etc. This was a merry session. Meeting closed with "The Gardeners Prayer".

### Hospital Notes

#### Old Admissions

- 3-2 Altha Jean Davis
- 3-13 Artie Weatherly
- 3-14 Bert Kysar
- 3-16 Cliff Weatherly
- 3-17 Violette Hampton
- 3-18 Johnie Green
- 3-19 Faye Patterson
- 3-20 Escar Armstrong
- 3-21 Maria Benavidez
- 3-23 Claude Parker
- 3-24 Zelma Barr
- 3-25 Bessie McCartney
- Sharlotte Cole

#### New Admissions

- 3-26 Beulah Edma Mason
- 3-27 Louise Gaines
- 3-30 Carrel Laycock
- 3-31 Claude Franklin
- Tommy Weaver
- Nancy Shirley
- John Allen
- Shawn Zybach
- Valentine Benavidez
- 4-1 Lillie Hunt
- Robert M. Beauchamp
- Grace Porter
- Lewis Wright

#### Dismissals

- 3-26 Justin Miley
- 3-27 Allen Holt
- James R. Clark
- Ezell Clerkely
- Belvie Greenhouse
- Mary Burks
- 3-28 Monroe Galmor
- Grace Holcomb
- J. M. Clement
- Loraine Wagner
- Cheryl Henderson
- 3-29 J. T. Tidwell
- 3-30 Louise Gaines
- 3-31 Hazel Parks
- Lillie Moon
- Melba Sorrell
- 4-1 Tassie Leonard
- C. J. VanZandt
- 4-2 Sharlotte Cole

### Mrs. Glen George Luncheon Hostess

The March meeting of the Wheeler Garden Club enjoyed a delightful covered dish luncheon Thursday at 12:00 noon in the home of Florence George, with Mrs. Lee Kiker assistant hostess.

Easter motif was used attractively as center piece for the large table covered with a cutwork linen table cloth. Miniature Easter baskets were favors for each of the following members. Zennie Bailey Mrs. Tom Dearen, Mrs. H. C. Fields, Mrs. C. F. Hefley Mrs. C. J. Meek, Mrs. J. C. Moore, Mrs. H. M. Wiley, Mrs. Famer Hefley, Mrs. George Weems, Mrs. Clark Reagan and Sallie Harris and Mrs. Anna Green as guest.

After lunch a program on indoor gardening was given by Mrs. Bailey. What to look for when purchasing bedding plants was given by Sallie Harris. "Zodiac Gardening," was given by Mrs. C. F. Hefley, was given with much humor and created an interesting discussion from all the members.

### Living Memorials Are Received

"Living Memorials" to the American Lung Association of Texas have been received in memory of Mrs. Albert Cooper of Copperas Cove, from Mr. and Mrs. Grainger McIlhany and Mr. and Mrs. Harry Wafford of Wheeler.

Funds from these memorial gifts will support research, public and professional education and community services of the Association.

Formerly known as the Texas Tuberculosis and Respiratory Disease Association, the Lung Association has now turned major attention to lung diseases such as emphysema, asthma, chronic bronchitis and other less commonly known crippling respiratory diseases in adults and children. The Association also maintains a vigorous anti-smoking program for school-age youngsters in Texas.

Memorial gifts may be mailed to the American Lung Association of Texas, 514 E. 9th Street, Amarillo, Texas 79101.

### Card of Thanks

We wish to express our thanks and appreciation to our many friends who helped us in our time of sorrow. The family of John O. Sims Mrs. John Sims Onie Sims and family Edwin Sims and family Juaneice Evans and family

### PERSONAL

Judy Keyton from Dallas visited with her mother, Mr. and Mrs. Elwood Mooney. With her were Captain and Mrs. Bill Pratt from Kleen, Texas. They joined Jamie Whitener of Lubbock in Amarillo where they all attended the Ice Capades. Jamie returned with them to Wheeler and spent the weekend with his mother.



**BEEF GIFT CERTIFICATE:** Top O' Texas Cowbells represented by Mrs. Tom Christner, Wheeler, and Mrs. Jerry Kotara, project chairman, recently presented Genesis House with a "Beef Gift Certificate" for a one-half beef. Accepting the certificate for Genesis House is Emmett Saltzman, president of the Board of Directors. The processing of the half beef was donated by B&B Packing of Pampa.

# THANK YOU

For the past 14 years, it has been my pleasure to serve the people of the area, offering a complete line of insurance.

Effective April 1, I have sold my building and insurance business to Rives Insurance.

I will retain my Life Insurance and Hospitalization. This will be handled from my home office at 302 S. Jackson.

I will continue with Oil and Gas Leases.

**John C. Vise**  
Phone: 826-5576



# THRIFTWAY

A BETTER WAY TO SAVE

APRIL SHOWER OF SAVINGS



## FRESH FRYERS

U.S.D.A. GRADE "A" TWIN PAK

# 43

SINGLE PAK 45<sup>+</sup> POUND WHOLE LB.

15<sup>+</sup> OFF LABEL DOWNY

**FABRIC SOFTENER**

**\$1.39**

KING SIZE BTL.

SLICED SLAB

**BACON**

99<sup>c</sup>

LB.

PURE GROUND

**BEEF**

69<sup>c</sup>

LB.

Fresh Dressed Cut Up

**Fryers** Lb **53<sup>c</sup>**

Fresh Dressed Fryer

**Breasts** Lb **89<sup>c</sup>**

Fresh Dressed Fryer

**Drumsticks** Lb **79<sup>c</sup>**

FRESH DRESSED FRYER

**Thighs** Lb **79<sup>c</sup>**

CONTAINS WINGS-BACKS-NECKS

**Dumplin' Pkg.** Lb **39<sup>c</sup>**

SMOKED

**Pork Chops** Lb **89<sup>c</sup>**

GOOCH GERMAN

**Sausage** 12 OZ. PKG. **89<sup>c</sup>**

OUR FINEST GOOCH

**Hot Links** Lb **69<sup>c</sup>**

Joan of Arc

**Asparagus** **49<sup>c</sup>**

300 Size Can

RANCH STYLE

**Beans** 23 OZ. CANS **89<sup>c</sup>**

CONTADINA TOMATO

**Sauce** 7 8 OZ. CANS **79<sup>c</sup>**

New A&W

**Root Beer** 16-oz Size 6-Btl. Crt. **1.39**

Gibhardt's Jumbo

**Tamales** #2 1/2 Size Can **59<sup>c</sup>**

Gibhardt's Plain

**Chili** Large #2 Can **69<sup>c</sup>**

Kleenex Facial

**Tissue** 200 Ct. Box **48<sup>c</sup>**

FOR AUTOMATIC DISHWASHERS

**CASCADE DETERGENT**

**79<sup>c</sup>**

35 OZ. BOX

Borden's

**Ice Cream** 1/2 Gal. Round Crt. **1.25**

Borden's Lite Line

**Cheese** 12-oz Pkg **79<sup>c</sup>**

ALL PURPOSE

**GLADIOLA FLOUR**

**79<sup>c</sup>**

5 LB. BAG

LIQUID DETERGENT

**LEMON JOY**

**59<sup>c</sup>**

22 OZ. BTL.

FROZEN MEAT BEEF-CHICKEN-TURKEY

**MORTON POT PIES**

**59<sup>c</sup>**

8 OZ. CTNS.

REG. OR ELECTRIC PERK COFFEE

**MAXWELL HOUSE**

**1.99**

2 LB. CAN

**HEALTH AND BEAUTY AID ITEMS**

Gillette Platinum Plus Razor Reg. \$1.99 **1.25**

**Blades** Pkg of 10 Only

Polaroid **Film** Color Pack #108 Reg. \$5.48 Only **4.19**

**Secret** Anti-Perspirant Deodorant 6-oz Can **89<sup>c</sup>**

**OTHER GROCERY ITEM SPECIALS**

SANDWICH SAUCE **Hunts Manwich** 15 1/2 OZ. CAN **49<sup>c</sup>**

TENDER CRUST - CLUSTER PACK **Hamburger Buns** 8 BUNS **39<sup>c</sup>**

Texize 16-oz Can **1.09**

**BRITANNICA JUNIOR** THIS WEEK **VOLUME NO. 10** EA. **\$2.99**

WITH \$5.00 PURCHASE

**THRIFTWAY FARM FRESH PRODUCE**

CALIFORNIA SUNKIST **ORANGES** 5 LBS. **\$1**

JUMBO CALIFORNIA **Tangerines** Lb **25<sup>c</sup>**

Golden Delicious **Apples** Lb **29<sup>c</sup>**

**SPECIALS GOOD April 3-4-5 -1975**

**Pritchard's Shamrock, Wheeler**

**DOUBLE S&H GREEN STAMPS WEDNESDAY**

WITH PURCHASE OF \$2.50 OR MORE

50<sup>c</sup> VALUABLE COUPON

MAXWELL HOUSE INSTANT **Coffee** 10 OZ. JAR **\$1.99**

WITH THIS COUPON VOID APRIL 5, 1975 THRIFTWAY FOOD STORES LIMIT ONE COUPON PER CUSTOMER

12<sup>c</sup> VALUABLE COUPON

BISCUIT MIX **Bisquick** 40 OZ. BOX **99<sup>c</sup>**

WITH THIS COUPON VOID APRIL 5, 1975 THRIFTWAY FOOD STORES LIMIT ONE COUPON PER CUSTOMER

10<sup>c</sup> VALUABLE COUPON

REGULAR SYRUP **Log Cabin** 24 OZ. BTL. **\$1.19**

WITH THIS COUPON VOID APRIL 5, 1975 THRIFTWAY FOOD STORES LIMIT ONE COUPON PER CUSTOMER

40<sup>c</sup> VALUABLE COUPON

INSTANT **Sanka Coffee** 8 OZ. JAR **\$1.99**

WITH THIS COUPON VOID APRIL 5, 1975 THRIFTWAY FOOD STORES LIMIT ONE COUPON PER CUSTOMER

25<sup>c</sup> VALUABLE COUPON

FAMILY SIZE TOOTH PASTE 15<sup>+</sup> OFF LABEL 7 OZ. TUBE **59<sup>c</sup>**

WITH THIS COUPON VOID APRIL 5, 1975 THRIFTWAY FOOD STORES LIMIT ONE COUPON PER CUSTOMER

25<sup>c</sup> THRIFTWAY