

THE WHEELER TIMES

VOLUME 42 NUMBER 25

THURSDAY, JUNE 5, 1975

SINGLE COPY 10¢



PARTICIPATING: Pictured is the majority of those participating in the May 10 Bike-A-Thon for Cancer. The group rode bicycles to earn money for cancer. Over \$2100 was earned for the Cancer Society in the county this year through the Bike-A-Thon and fund drives. Pictured (front row): seated, Glenn Stiles, Robert Ford, Mark Wright, Vincent Mendiola, Jack Walker, Scott Wright, Tracy Roark, Vaughn Christner. Middle row, David Wright, Ty Henderson, Manson Porter, Bobby Jones, Kevin Andis, Philip McWhorter, James Porter, George Elliott, Mary Jan Roark, Myranda Pierce. Back row, Mike Lee, Tom Christner, Dan Brewer, Russell Gibson, Kyle Lasley, Elva Wood, Lynette Gain. Not shown are: Mary Mitchell, Mary Sue Williams, Kay Ridgeway, Carla Ridgeway, Darrell Gaines.

WHEELER COUNTY CONTRIBUTES OVER \$2100 TO CANCER SOCIETY

The North Wheeler County Bike-A-Thon awards were made at the Wheeler Elementary School Assembly Wednesday morning, May 21st. Mr. Helton, Chairman of the American Cancer Society for the County reported that \$2100. had been made for the society and there was more to come in during the week when the riders finished making the rounds to their sponsors. During the assembly, Mr. Helton expressed his appreciation to all who rode and walked as well as the sponsors and business who donated awards to the participants. Awards were presented to Phillip McWhorter for the most money turned in in the form of a \$25 savings bond from the Wheeler Chamber of Commerce and a trophy from the American Cancer Society. Phillip turned in \$425. A \$25 savings bond was given to Vincent Mendiola from the Wheeler Lions Club for the second highest amount of money turned in. Vincent turned in \$385. Kyle Lasley turned in \$249. Phillip McWhorter earned another \$25 savings bond from the Wheeler Kiwanis Club and a trophy from the American Cancer Society for the most sponsors. Mrs. Elva Wood was presented a plaque from the society for her contribution as a walker. Loyd's Ben Franklin presented Vincent Mendiola a portable radio for the most money turned



WINNERS: Winning awards and/or prizes in the Bike-A-Thon held May 10; the awards were presented at the end of school awards assembly May 21. Pictured are: (seated l to r) Scott Wright, Mark Wright, Vincent Mendiola, and Tracy Roark, and (standing) Phillip McWhorter, David Wright, Elva Wood and Myranda Pierce.

in age group nine and under. A portable radio from Loyd's went to Tracy Roark in that age group. Loyd's presented a basketball and football to Phillip McWhorter for the most money turned in age 10-13 and Hylands Pharmacy presented Myranda Pierce a portable radio for the most money turned in for this age group. The Wright brothers, David, Mark, and Scott received a trophy for the largest family participation who rode the entire 22 miles. Mr. Helton and Mr. Roark both expressed appreciation to all who had a part in the successful Bike-A-Thon and urge all to plan and look forward to next year.

Sike-A-Thon Workers
Organizer: Marvin Roark.
Registrars: Carolyn Steen, Teresa Hefley, Donna Lowery, Denise Westmoreland, Lisa Weatherly, Cathy Andin, Terri Collins.
Check Point Workers: Lou Montgomery, Jim Montgomery, John Copeland, Joe Rogers.
Refreshments: Neil and Ruth Rogers, Madge Porter.
Awards: Thanks to the following people... Hylands Pharmacy, radio; Lyndon Loyd, 2 radios and gift set; Chamber of Commerce, \$25 saving bond; Lions Club, \$25

saving bond; Kiwanis Club, \$25 savings bond; American Cancer Society, 3 trophies. A sincere appreciation to all who allowed themselves to become involved—especially

Continued Page 7



Wheeler Pool Opened Sunday

The Wheeler City Swimming Pool opened Sunday, June 1, at 1:30. The pool will be open on Tuesday, Thursday and Fridays from 1:30 p.m. to 9:00 p.m. and on Wednesday, Saturday and Sunday from 1:30 p.m. to 6:00 p.m. The pool will be closed on Mondays.

Jr. and Sr. Life Saving Courses began Monday, June 2, and will be completed Saturday, June 7.

Swimming lessons will be given the second and third weeks of July starting the 9th and running through the 18th.

It has been necessary to increase the rates this year. Youngsters through 12 will pay 50¢ for the afternoon. Individuals over 12 will pay 75¢.

The pool will be available for parties at a cost of \$15. for a two hour swim. To make arrangements, contact the pool manager, Larry Tracy.

A swim meet is planned for the latter part of the season.

In preparation for the season, the pools were cleaned and painted and the bath houses were painted on the inside.



WORKERS: Managing the pool again this year is Larry Tracy; he will serve as lifeguard also. Darla Moore, seated will be on duty as lifeguard. The concession stand will be operated this year by Cindy Christner. The pool opened Sunday is hot, the cool place to be is the Wheeler Pool. The phone number is 826-3195.

WELCOME TO WHEELER: Wheeler received five new citizens June 2 when Dwayne Baker took over the operation of an Parts. Baker, his wife, Bobbie Sue; son, Benny—12; daughters, Kristi—10 and Tammie—5, came to Wheeler from Amarillo. Baker had formerly been employed by MP&W, parts warehouse. The business was purchased from Sam Shamrock and will be operated as Baker Automotive. Mr. Wagner, Chamber of Commerce President, welcomes Baker (center) and Chamber of Commerce Merchants Committee chairman, Lyndon Loyd extended their welcome. Baker moved home, as he was born in the Old Hospital—his parents lived at Allison and he is related to the Risners.

Murel J. Trout Rites Are Read

Murel James Trout, 66, was dead on arrival at Highland General Hospital on Sunday, June 1, 1975.

Services were held at 2:30 p.m. Tuesday at the First United Methodist Church in Mobeetie. Burial was in the Mobeetie Cemetery by Carmichael-Whately Funeral Home.

Mr. Trout was born in Tucumcari, N.M., and had lived on a farm in Hemphill County since 1913. He married Margaret Taylor in 1929 in Wheeler. He was a member of the First United Methodist Church.

Survivors include the widow and two daughters, Mrs. Helen Mixon of Amherst and Mrs. Mary Margaret Quarles of Mobeetie; and three sons, Albert of Mobeetie, Monroe of Vernon and Elbert of Reydon, Oklahoma.

Wilson Completes Course At TSTI

John A. Wilson participated in Completion Ceremonies for the 1975 State Tech students. John majored in Agricultural and Industrial Equipment Mechanics. John is from Wheeler.

Guest speaker for the ceremonies, according to J.W. Sallis, Manager of Student Services, will be the Honorable Charles Reynolds, Court of Civil Appeals. Seventh Supreme Judicial District of Amarillo.

Riding Club Meet

The Wheeler riding club will hold a business meeting at the Sparlins Restaurant. The meeting will begin at 8:30 p.m. on June 10.

Riding Club members and individuals interested in the club are asked to be present at the meeting to discuss the activities of the club. The annual rodeo is held each year the middle of July.



OLDEN ANNIVERSARY: Mr. and Mrs. M.M. Sanders, Sr. observe their fiftieth wedding anniversary this weekend. Mr. Sanders and Effie Jones were married June 7, 1925 in Whitehouse, Texas. They moved to Wheeler County shortly after their marriage. The couple has six children, twenty grandchildren, and one great grandchild.

Old Mobeetie Restoration Meet Thurs. Afternoon

— Story Page 7 —

Dear Mr. Editor,

If you would like your buoyed up, go to the ball park almost any evening and watch some of the young people of Wheeler and the surrounding area take advantage of the summer baseball program sponsored by the Kiwanis Club. Practically all of the vibes are good on the playing field and on the benches. Once in awhile, bad vibes come from the stand but they do nothing to discredit anyone except the perpetrator. Certainly the statement denoting poor sportsmanship and conduct do not reflect the attitude of the players. They're playing to play. It's the parents and relatives who seem to find it difficult to lose or accept errors. We know their children are perfect and shouldn't make mistakes so why should they punish our ears with exhortations and admonitions to the child who only wants to compete with his peers? Try your best, although its hard, to ignore them and their pushing of their children.

After you've enjoyed the game and visiting, why not take a few minutes to thank the young men who are giving up some of their free time this summer to coach the kids and the parents who are hauling the kids from



NEW BUSINESS WELCOMED: Jim and Verena Lewallen moved to Wheeler with their two girls, Candy and Sherri, in October of 1973; the family resides at 303 S. Bryan. Verena recently became a qualified insurance agent and has opened her office at 116 E. Texas. Lewallen Insurance Agency will represent Beacon National Insurance Co. Charlie Wagner, Chamber of Commerce President extends welcome to Verena Lyndon Loyd, chairman of the Chamber of Commerce Merchants Committee was also present to welcome the new business.

Ada Gill Wilson Services Held

Memorial Service for Ada Louise Gill Wilson were held at St. Paul Lutheran Church in Fort Worth, May 16, 1975. Officiating were Rev. Jerald P. Otte and Rev. Walter E. Doore. Interment was in Greenwood Memorial Park.

Louise passed away at her home on May 13, 1975. She was born in Wheeler County where she attended school except for the last two years of high school which was spent in Canadian. She graduated in 1946.

She was married to Willie J. Wilson on July 14, 1946.

She is survived by her husband, and two sons, Jack of Ft. Worth and Mike of O.S.A.F. Dayton, Ohio. She is also survived by four grandchildren, her parents, Mr. and Mrs. Paul Shumate of Wheeler, one sister, LaVerne McGurk of Youngstown, Ohio, one niece, Jackie Wallis of Amarillo, and one nephew, Tommy Wallis also of Amarillo.

Former Mobeetie Resident Dies

Coy Hugh Thomas, 57, of Borger died Saturday, May 24, in St. Anthony's Hospital in Amarillo.

Services were Monday, May 26, in the Bunavista Baptist Church with Rev. Robert Laewell, pastor, officiating.

Burial was in the Mobeetie Cemetery at 2 p.m. by Simpson Funeral Home in Borger.

Coy was born in Mangum, Oklahoma; moved to Mobeetie in 1921; then to Borger in 1944.

He had been associated with the Phillips Petroleum Co. and retired in January.

He was a member of the Bunavista Baptist Church.

Survivors include three sons, Marlin, 118 Warwick in Borger, Delbert, 118 Warwick in Borger and Ronnie, 1416 Kimberly in Amarillo. Two brothers, Delmer of Canyon, and Bill of Goldsmith. One sister, Fay Smith of Mobeetie, and six grandchildren.

Insurance-Tips

By Thurman Kives



That Feller Should Get Himself A Fire Insurance Policy With

RIVES

INSURANCE AGENCY
"We put the sure in your insurance"
117 W. Texas St.
Wheeler, Texas
Phone 826-5224

Furniture-Appliance TOONS

By Pierce's Trading Post
"For that run down feeling... just TRY jaywalking."



Wait For The Next Bus, I'm Going To
Pierce's Trading Post
"Furniture, Carpet, Plumbing & Appliances"
401 East Oklahoma
Phone 826-5212

Mobeetie News

By Mrs. Wilber Beck

The Mobeetie Community was saddened by the death of Murel J. Trout, Sunday morning. Our deepest sympathy goes out to Mrs. Trout and the family.

Two young men and two young women from the Wesley Foundation of West Texas State told the story of Jonah at the Sunday morning worship service.

Mrs. Melba Burch recently visited her grandmother, Mrs. Walter Davis of Cheyenne, Okla., who is in a Nursing Center in that city.

Mr. and Mrs. Murrey Markham of Amarillo visited Mrs. Nan Nixon and Mrs. Wilber Beck on Memorial Day.

Mr. and Mrs. George Kesler and Susan Barton of Albuquerque, N.M. and Mr. and Mrs. Jackie Barton and family of Abeline, attended high school graduation recently. Sheila Barton, Mrs. Kesler's daughter was a graduate.

Guests recently of Mrs. Eula Johnson, Jack, Jessica and Carl Anne of Dumas who spent the Memorial Day weekend with his mother and Mrs. Johnson's daughter and grand daughter, Mrs. Barbara Burnell and Mrs. Joan Patton of Odessa, who spent Friday night with her.

Mr. and Mrs. C.W. Burch and Mrs. Wilber Beck visited Mrs. Lucy Sackett in the Pampa Nursing Center recently.

Recent visitors of Mrs.

Bonnie Hogan were her brother Mr. and Mrs. Bill Houck of Mangum, her sons Mr. and Mrs. Gaylon Hogan and family of Kansas City Mo., Mr. and

A. & E. MOBILE HOMES

Highway 83 So.
Canadian, Texas
Phone 323-6469

Dr. M. V. Cobb

CHIROPRACTOR
Specializing In The Examination And Treatment of Spinal And Nervous Disorders
256-2133
310 South Main
Shamrock, Texas

HARRISON AUCTION SERVICE

Cheyenne, Okla.
Household - Liquidation
Farm - Merchandise
Phone: 405-497-3943
Call Collect
Bill Harrison - Auctioneer
Rt. 2
Cheyenne, Okla. 73628

Blakemore

FRESH PROTEIN FED CATFISH



"Dressed While You Wait"
BLAKEMORE MOTOR CO. BUILDING
Phone 253-3187
400 North Main
Shamrock, Texas 79079

Mrs. James Hogan of Sunray, and Mr. and Mrs. Clavin Hogan of Pampa.

Mr. and Mrs. Lester Hathaway and their granddaughter, Kimberly, attended the graduation exercises of another granddaughter, L. oRenda Hathaway, daughter of Mr. and Mrs. LeRoy Hathaway of Queen City.

Mr. and Mrs. Jerry Rector Stephen, Lynn and Amy of Amarillo recently visited their parents, Mr. and Mrs. J.B. Rector. The children stayed over to visit this week with their grandparents. They with Mrs. Rector visited Mrs. Walter Davis who is in a Nursing Center in Cheyenne, Okla.

Mrs. Elnita Atkins is receiving treatment in the Highland General Hospital in Pampa at this time. She is reported improved and hoping to come home soon.

Weekend visitors of Mr. and Mrs. Tince Williams were their daughter and granddaughter, Mrs. Peggy Dunn of Wheeler, and Mr. and Mrs. Ronnie Stuart of Elk City. While here the Sturats also visited Mr. and Mrs. Calvin Stuart, Randy and Dennis, and

George B. Dunn.

Recent visitors of Mr. and Mrs. Doyle Grimes were their sons and families, Mr. and Mrs. Gary Grimes of Amarillo and Mr. and Mrs. Jerry Grimes of Stratford.

Kent McLaughlin son of Mr. and Mrs. Keith McLaughlin of Pampa spent last week end with his grandparents, Mr. and Mrs. Brooks Mc-

Laughlin.

Mr. and Mrs. Pierce Walker attended to business and visited in Pampa Wednesday of last week.

Mrs. Gazelle Patterson visited in Pampa and attended to business in Amarillo Wednesday.

Dannie and Dennis Hilburn and Dean Randolph of Borger are visiting with their

grandparents and sisters, Mr. and Mrs. Walter Coward, Diana and Denise Hilburn this week.

Mr. and Mrs. C.W. Burch, Melody and William and Kenny Sherrell visited Mrs. Walter Davis in Cheyenne, Monday.

Last weekend Mr. and Mrs. Doyle Grimes had as visitors their daughter and family, Mr. and Mrs. Jerry Tucker, Shanna Dixie, and DoRenda of Gruver. Shanna and Dixie remained with their grandparents for a week's visit.

Mrs. Bonnie Hogan and Mrs. Lorene Rector visited and attended to business in Pampa, Wednesday of last week.

Mrs. Mary Brewer and her daughter, Mrs. Doyle Grimes attended a wedding shower for Miss Brenda Landers, bride-elect of Joe Talley in Miami, Wednesday. Joe is the grandson of Mrs. Brewer.

The Mobeetie Community extends sympathy to Mr. and Mrs. Vincent Smith in the loss of her brother, Coy Thomas of Borger recently.

Mrs. Wilber Beck entered hospital, Tuesday of last week and was dismissed Friday.

SAWS SHARPENED

Hand Saws - Skill Saws
Table Saw Blades
Chain Saws
Jointer Blades
Foley Equipment

R. St. John

Mobeetie

Richard's

RADIATOR AND HEAD SHOP
Complete Radiator and Cylinder Head Work
301 E. 12th
Shamrock, Texas
Ph. 256-3151
Richard Blakemore - Owner

PAINTING

Interior & Exterior
Commercial & Resident
Brush, Roller, and Spray
Painting

No Job Too Large
(Except Skyscrapers
or Too Small)

Reasonable Rates

Call:
DONALD FORD
(806) 826-3106
Wheeler, Texas

It's time your family stopped being just "Smith Harold" in the telephone directory.

The new edition of your telephone directory is going to press soon.

If you have only a single listing, a lot of people are going to have trouble looking up other members of your family.

Certainly, your wife deserves her own listing. And giving a teen-ager a place in the directory is a nice way of saying "You're growing up."

To add or change a listing just call our business office. They can tell you how little extra an additional listing will cost.

It's as easy as picking up the phone.

GENERAL TELEPHONE

New sport shirts

FOR FATHER'S DAY

Men's Short Sleeve SPORT SHIRTS

7.00 to 10.00

so light, so right,
so smartly styled

It's time to gear your casual wardrobe for warm weather. Come, choose from our eye-taking selection of lightweight, short-sleeved sports shirts in the newest patterns, most popular colors.



An Ideal Gift

For Father's Day!

COMFORT STYLED JUMP SUITS

Press Free

35% Cotton - 65% Polyester

16.98

The jump suit is a favorite of Dad's and mom will love it too, it never needs ironing! Comfortably styled for year around wear. Free action raglan sleeves, elasticized fitted waist with half belt, metal buckle. Stitched in crease. In bright blue or gold. S, M, L, XL Regular or Tall.

Dacron Seer Sucker 19.98

Dacron Polyester Knit 22.98



HAGGAR slacks

18.00

Haggar knits... high fashion hit

This texturized knit has famous Haggar "give" that lets you be a free man - free to move when and where you want without binding or sagging.

SOLID COLORS & FANCY PATTERNS

SAVINGS

from your neighborhood ASSOCIATED DRUGGISTS JUNE 4 thru 10, 1975

| | | |
|--|--|---|
| Gillette SUPER SHAVESSE D.E. 5's Mfg. List \$9.95 59c | HAIRSPRAY Regular or Hard to Hold 16 oz. Mfg. List \$2.49 each \$1.39 | SUNTAN LOTION 4 oz. Bottle Mfg. List \$1.99 \$1.26 |
| SUNTAN LOTION 4 oz. Bottle Mfg. List \$2.00 \$1.14 | Aids 1 1/2 Pound REDUCING CANDY Vanilla, Chocolate Chocolate-Mint, Butter Scotch Mfg. List \$4.50 each \$2.89 | Antiseptic for Skin 10 oz. Mfg. List \$2.09 \$1.16 |
| LIQUENTINE AEROSOL ANTISEPTIC 5 oz. Mfg. List \$2.39 \$1.36 | POCKET FIRST AID KIT by Johnson & Johnson Mfg. List \$2.79 \$1.28 | AFTER SHAVE LOTION 4 1/2 oz. Regular Mfg. List \$2.25 \$1.39 |
| DISPOSABLE DOUCHE 4 1/2 oz. Reg. Mfg. List \$1.00 3 for \$1.00 | PRESUN LOTION for Sun-Sensitive Skin Prevents Sunburn Prevents Tanning 4 oz. Mfg. List \$3.35 \$1.91 | Allerest Allergy Tablets 24's Mfg. List \$1.69 96c |
| Pursetts Regular or Plus 40's Mfg. List \$2.10 each \$1.24 | Gelusil Tablets 100's Mfg. List \$2.28 - \$1.36 Liquid 12 oz. Regular Mfg. List \$1.60 \$1.07 | SUAVE ESSENCE SHAMPOO Strawberry or Apricot 16 oz. Mfg. List \$1.19 each 64c |
| MIST REFILL 15cc Mfg. List \$3.75 \$2.09 | MEDICATED CREAM 3 oz. Familed Mfg. List \$4.00 Reg. or Facial Mfg. List \$3.50 each \$2.37 | |

HYLAND'S PHARMACY

WE RESERVE THE RIGHT TO LIMIT QUANTITIES AT SALE PRICES

Cowbelles Corner

The Top O' Texas CowBelles met at Furr's Cafeteria in Pampa, June 2, 1975. The Panhandle members were hostesses and presented Mr. Frank Brooks, a meat marketing specialist from the Texas Dept. of Agriculture in Lubbock, as their speaker. Mr. Brooks was accompanied by Mr. Lynn Kember, a TAP representative.

Mr. Brooks showed a most interesting and informative film entitled "Saving Money on Beef." In this film, two professional meat cutters demonstrated the cutting of a side of beef into all the cuts of beef found in the supermarket. The commentary accompanying the film offered suggestions of ways to prepare the different cuts. Basically it is desirable to cook all meat slowly at low heat and to cook the tougher cuts with moist heat. These methods reduce shrinkage and increase the tenderness of the meat.

Mr. Kember said that this film would be made available to schools or other organizations which would like to view it. The film can be obtained by contacting the Texas Dept. of Agriculture.

Mr. Brooks said that the USDA was working on standardizing the different cuts of meat. When this is accomplished, each cut will be known by the same name all over the U. S., and the consumer will not be paying more for an ordinary cut with a fancier name. Mr. Brooks passed out leaflets which pictured a half of beef and all the different cuts on it. He answered questions from the floor, and several members and guests participated.

Wheeler and Panhandle members had as their guests their Home Ec. teachers and some of their Home Ec. students. Attending from Wheeler were Mrs. Max Wiley, Misses Karen Helton, Rhonda Jennings, Linda Duncan, and Lynn Izard. These girls' interest is appreciated.

Top O' Texas CowBelles will participate in the Miami Cow-calling Celebration, Saturday June 7. They will be giving away free materials and Beef Gift Certificates, so be sure to look for them and sign up for the Beef Gift Certificate. Hopes are to have a good time calling those cows. WHOOOOOEEE COWS!

Visiting the C. V. McCraws on Monday was Mr. Harold Peterman of Rio Grande Valley, Texas. He and his family were formally a longtime resident of the Gageby and Briscoe community. Also visiting during the week were Mrs. E. Iva Meek and Mrs. Susie Pendleton. Inez McCraw and Mrs. Ann Hamilton of Memphis, Texas spent from Friday until Sunday with her parents.

YOUR FRIENDLY HOME OWNED AND OPERATED GROCERY STORE

PRICES EFFECTIVE:
THURSDAY, FRIDAY
& SATURDAY



OPEN MON.-SAT. 8 a.m. till 6:30 p.m.
USDA FOOD STAMPS ACCEPTED
FREE DELIVERY WITH \$2.50 PURCHASE
FEATURING GUNN BROTHERS STAMPS

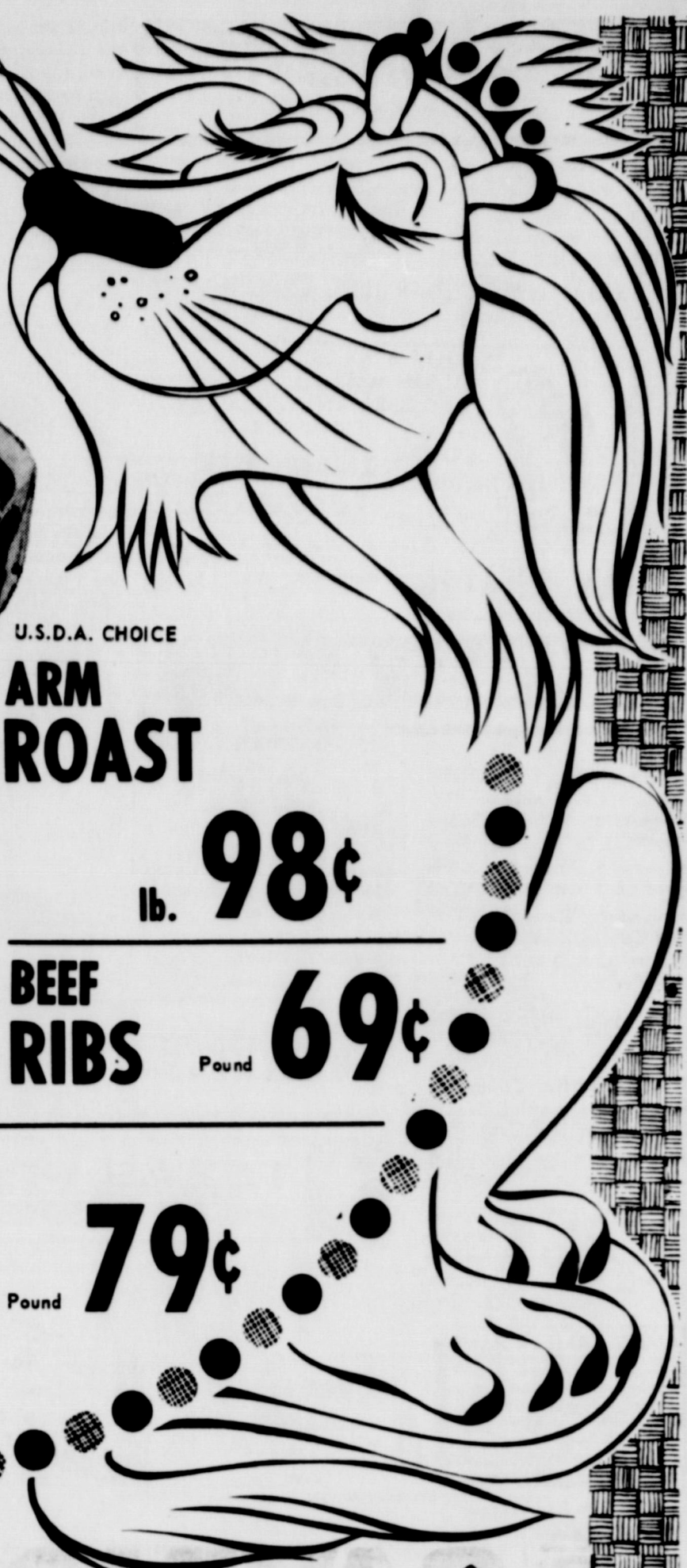
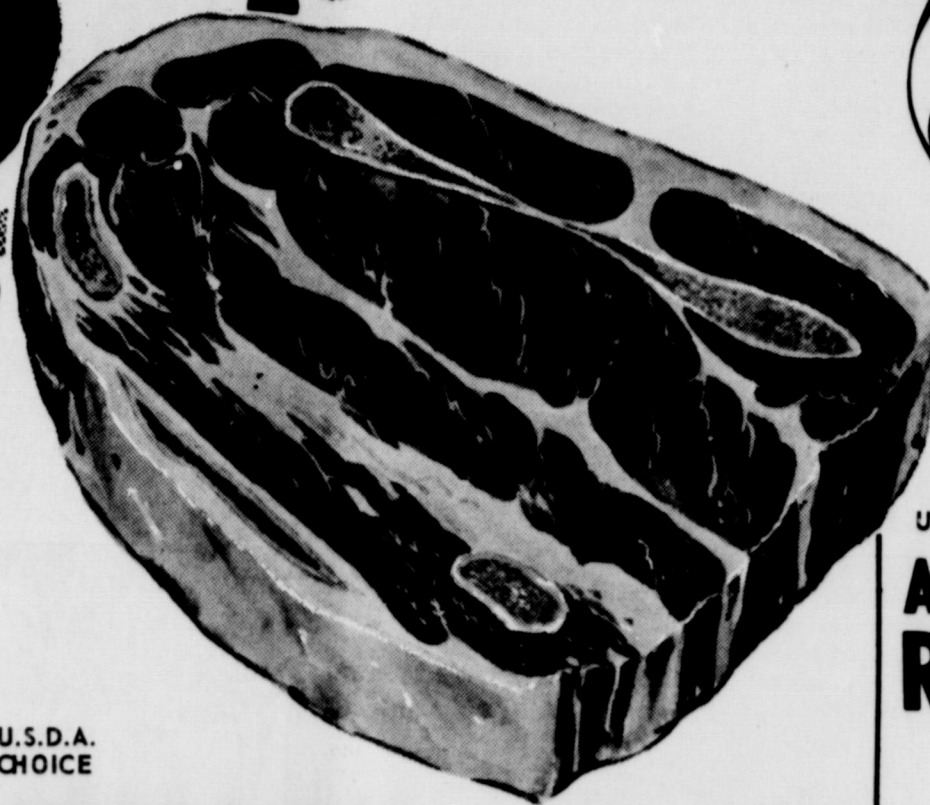

U.S.D.A. CHOICE
CHUCK ROAST lb. **89¢**

U.S.D.A. CHOICE
ARM ROAST lb. **98¢**
BEEF RIBS Pound **69¢**



FRESH **GROUND BEEF** Pound **79¢**

DIGESTIBLE
CRISCO
3 LB. CAN **\$1.79**

10 oz. Jar
FOLGERS COFFEE
\$2.19

3 oz. Box
JELLO
Asst. Flavors 4 for **\$1.00**

12 oz. Cans
SHASTA
6 for **\$1.00**

GIANT SIZE
PUNCH
98¢

DAYTIME **PAMPERS**
30 in Box **\$2.29**

MEDIUM
YELLOW ONIONS
Excellent for Cooking & Cook-outs
Pound **17¢**

California Grown
CARROTS
1 lb. Cello Bag **27¢**

TEXAS NO. 1
CABBAGE
Fresh Firm Heads
lb. **15¢**

MIX OR MATCH
GREEN ONIONS or RADISHES
2 for Only **29¢**

KOLD KOUNTRY
FROZEN VEGETABLES
MIX OR MATCH

- SQUASH
- CUT GREEN BEANS
- BROCCOLI SPEARS
- CHOPPED BROCCOLI
- PEAS
- WK GOLDEN CORN

3 PKGS. ONLY **99¢**

OLE SOUTH
COBBLERS
\$1.29

KRAFT MIRACLE WHIP
DRESSING
Quart Jar **\$1.29**

A & W
ROOT BEER
6-16 oz. Bottles **\$1.39**

ZEE FAMILY PACK
NAPKINS
360 Count **98¢**

KIMBELL
SOFT OLEO
1 lb. Tub **49¢**

MORTON'S FROZEN
HONEY BUNS
9 oz. Pkg. **63¢**

KALEX
BLEACH
½ Gallon **39¢**

KOUNTY FRESH
EGGS
Doz. Med. **55¢**

KING'S KOMMENTS

By Joe Don King - CEA

USDA Issues New DED Regulations
A 14-day withdrawal period and reinstatement of a DES-free certification program for all cattle and sheep has been ordered by the U.S. Department of Agriculture, according to Dr. Cal Parrott, area beef specialist with the Texas Agricultural Extension Service.

FRIDAY & SATURDAY JUNE 6-7
SUNDAY JUNE 8



8:00 Each Evening

ROGUE THEATRE ADMISSION: Adults \$1.50
Children .75

Want Ads

FOR RENT: 480 acres of grass. \$1500. Eight miles north, one mile west of Sweetwater. 405-534-2306.
FOR SALE: An Estey spinnet piano. Mahogany colored good condition. 375-2243. 2p
Monuments, Grave Covers and Curbing. Complete finishing. Will Warren, Wheeler. rtn
FOR RENT: Trailer Space Black Gold Trailer Park Phone 826-5874. rtn
HAY HAULING: Contact Rusty Cole or call 375-2243 or 826-3103. 2tp
FOR SALE: 8 yr. old gelding, good, big. 375-2243. 2p
FOR SALE: 1972 Nova, 454 engine, 4 speed transmission, 4 mag wheels, 2 wide wheels on back, headers and traction bars. Phone 826-5812. 3tc

PAUL'S TRAILER PARK
Across Street From School
Trailer lots 40'x70'
Modern Underground Utilities
Gas and Water Furnished
Individual Electric Meters
PAUL TOPPER-Ph. 5237 or 5931

WANTED to buy horses. Phone. 826-5812. rtnde
NEW SHIPMENT of 8-track Stereo Tapes. L & F Repair
FOR SALE: 3 bedroom, 2 baths, central heat, wall to wall carpeting on 6 acres. Phone 826-5773. rtn

FOR SALE: 3 bedroom house and family room with pooltable and lot 221'x225' on highway. 2-story barn, horse barn and small feed shed. Well on property. Charles Moore, 826-3228. rtn

TRAILER SPACE: Jaco, Phone 6-5826. rtn
NEEDED: Tractor driver. Preferably experienced. 375-2389. 1tc
WANTED: Lawn moving and yardwork. Reasonable rates. 826-3096. 4tc

NOTICE: No more hunting and no more fishing on Silos Childress place. Tom Crossland. 4tp

FOR SALE: Mobil home. Two bedroom, unfurnished. Box 366, Wheeler. 1tp

LOST: One calf about 750 lbs. and one black heifer. Marl Jaco. 1tc

FOR SALE: 1968 Buick Electra 225, loaded. Call 826-5711. rtn

FOR SALE: Gleaner "A" combine with factory cab, new tires, raddle chain, big augers, screens, and finger bearings. Motor overhauled last year. Excellent condition. Tom Christner. 826-5742. Wheeler. rtn.

FOR SALE: Drop leaf table with two chairs. Mrs. Frid wood. 1tp

WILL BUY: Junk cars. \$10 to \$20. 806-376-7114. Call collect. 1tp

WANTED: Teenager would like to babysit. Full time or part time. Day or night. 826-5903. 2tc

5 FAMILY GARAGE SALE: Furniture, clothes, dishes, other items too numerous to mention. June 13 and 14. 9:00 to 6:00 1006 Main, Wheeler. 1tc

FOR SALE: 17 ft. fiberglass boat and trailer, \$295. '69 Pontiac Bonneville, loaded, good, front end damaged \$275 1-570-8 boat tire and rim \$15 1 Black and Decker air impact tool \$65. 826-5869, 205 N. Main. 1tc

Under the terms of the Order the 14-day withdrawal period for livestock feeders using oral diethylstilbestrol (DES) is immediately effective and the certification program becomes effective March 16.

And, under the terms of the order, feeders will be required to file a certificate stating they have not fed DES to livestock in the 14 days prior to slaughter.

DES is a synthetic chemical used to boost animal growth. Dr. Parrott said that the certification program had been dropped in 1972 when the Food and Drug Administration voted to ban oral DES.

In January, 1974, however, a federal court reversed the ban order. But the USDA did not reorder the certification program until now. The order is to insure compliance with DES regulations.

The earlier rules, in effect prior to 1972 required a 7-day withdrawal. The 14-day period, said USDA more effectively insures freedom from DES

residues in beef livers. New regulations provide that certificates showing proper withdrawal from DES must be presented to a federal inspector before slaughter. Marketing agencies or dealers may issue certification based on the certification from previous owners.

Cattleman Can Reduce Calf Losses

Many deaths of newborn calves can be prevented if the cattleman is present during calving.

Studies show that two-thirds of the calf deaths that occur within 48 hours of calving can be prevented by a cattleman's actions before and after calving. Of course, limited breeding season will help so the cattleman will know to within a few days when the calving season will begin and end.

Watch cows for certain signs which may signal calving time, and check cows every four hours during the calving season. Calving is generally in three stages, first, the cow's uterus begins to have contractions, and the cow may isolate herself from the herd, next, a water bag of fetal membranes appears, and finally the calf is born.

If a cow hasn't delivered by two hours after the water bag appears, have her checked by a veterinarian.

Check the size of the calf in relation to the pelvic opening and whether the position of the calf in the birth canal is normal. If the position and size appear normal, you can handle the calving yourself.

"Gently pull the calf's forelegs, one at a time until the shoulders go through the pelvic opening. Then pull slowly on the back legs at the same time.

If the calf is not out within 30 minutes or if it is in an unnatural

position call a veterinarian. After the calf is born, disinfect the stump of the umbilical cord with iodine. Make sure the calf gets

colostrum during the first two hours of its life. Colostrum can be frozen and stored to insure a supply if a calf is unable to nurse or the mother doesn't produce any. It can be fed

with a bottle, syringe or stomach tube.

HD Club Meets With Coffman

Eleven members, three visitors and the Home Demonstration Agent answered roll call at the Wheeler Home Demonstration meeting held in the home of Peggy Coffman on May 27.

"Travel" the title for the program was given by Linda Horton, HD Agent. She gave helpful hints and suggestions as to how to plan a vacation successfully. First of all decide where you're going! Then decide on the transportation and whether or not you want a guided tour. She talked about travelers checks, packing, the type clothing to take, on down to the convenience of taking along your own medicines. Everyone enjoyed these tips and information and will keep it in mind the next time a trip is taken.

After the program and business meeting, gifts were exchanged celebrating each member's birthday. Later enjoying refreshments made and served by Louise Hogue were LaVonda Johnson, Rosemary Dodd, Valetta Frankenberg, Peggy Comer, Noveline Loyd, Gina Mendiola, Louise Hogue, Melanie Simmons, Patsy Schaffer, Margaret Dorman, Hostess Peggy Coffman; visitors Nyoka Keener, Joy Watson, and Theresa Henry; agent Linda Horton.

On May 13, nine members and one new member met at the Court House. The film on breast cancer didn't arrive,

Card of Thanks
I want to say many, many thanks to a friends and neighbors for their thoughtfulness, kind deeds, and prayers, letters and cards during our time of sorrow for our daughter, Louise, and during our stay in the hospital.

Mr. and Mrs. Paul Shumate

but a substitute film on breast cancer was very informative. Afterwards was a regular business meeting and election of next year's officers. There are President-Rosemary Dodd, Vice-President-Louise Hogue, Secretary-Melanie Simmons, and Council Delegates Peggy Comer and Donna Moore. Members are encouraged to have even a better year next year.

Dr. Jack L. Rose OPTOMETRIST
121 Main St. - Shamrock
Phone 256-3203
Tues. 9-5 Fri. 9-12

TEXAS TALK

By George Richardson

Q: What causes the difference in tenderness of similar cuts?

A: Cooking methods are undoubtedly the most critical elements in determining the tenderness of a meat serving. Assuming that the method of cooking is the same, there are still several variables influencing tenderness. Age of the animal at the time of slaughter is a major factor, with a noticeable decrease in tenderness over three years of age. Other factors will be mostly up to individual packer. Aging and curing usually increase the tenderness of the meat as does addition of special enzymes in meat processing are ham, loin, Ficin and Papain. While the three have in common the fact they are all derived from fruit... Bromelin from pineapple, Ficin from figs and Papain from Papaya.

WED., JUNE 18

9 99¢

KING SIZE WALLET CREATIVE COLOR PORTRAITS FOR ONLY

Extra Charge for GROUPS

GET PICTURES MADE OF GRANDPA, GRANDMA, DAD, MOM AND ALL THE LITTLE ONES AT THESE SAME LOW PRICES!

SHUGART COLOR PHOTOS

Loyd's Ben Franklin

408 Main St.

ASK About Our FREE 8 x 10 OFFER

LANCASTER DEPARTMENT STORE

SUMMER FABRIC SALE

ON PIECE GOODS

58-60 WIDE
100% POLYESTER
DOUBLE KNIT

2⁶⁹ YARD

FIRST QUALITY-FULL BOLTS

These are First Quality In Solid Colors & Fancy

All Machine Washable, Tumble Dry, Never Need Ironing

Reduced from 3.99

Select Your Wardrobe at this Fantastic Low Price!

Other Selections of Polyester **DOUBLE KNITS** 3⁹⁹ & 4⁹⁹

Choose From Large Selection

CUTRINE PLUS: for moss control. In lakes, ponds, and Stock Tanks. Now in Granular form for easy APPLICATION. Tom Christner, 826-5742.

FOR SALE: 4 room house and 4 lots by city park. Owner will carry some of the loan. Call after 5:00pm. 792-3675, Lubbock.

THE BUSINESS DIRECTORY

TEXAS PRESS ASSOCIATION

Published Every Thursday at Wheeler, Texas, By...

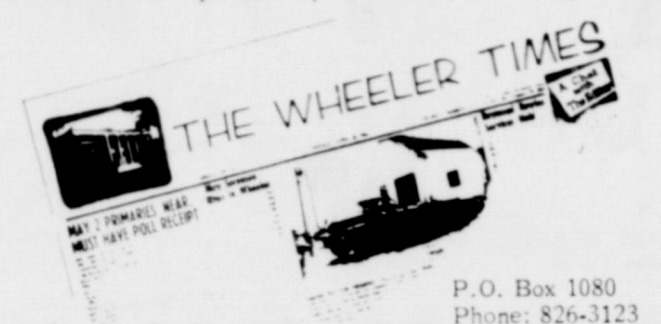

Louis C. Stas, Owner and Publisher
Entered as second-class matter December 18, 1933, at the Post Office at Wheeler, Texas 79096, under the act March 3, 1879.

Subscription Rates:
Wheeler: County \$4.00
Outside County \$5.00

Wheeler Lodge No. 1099
A.F. & A.M.
MONDAY
7:00 P.M.
Percy Farmer, Sec'y.
Members Urged To Attend.
Visitors Welcome.

FOR ALL YOUR Farm Supply Needs
WHEELER CO. PRODUCE
Wheeler, Texas

WRIGHT FUNERAL HOME
All Types Cemetery and Memorial Work
Phone: 806-826-5214

WHEELER REDI-MIX
REDE-MIX CONCRETE SAND
Washed Gravel-All Sizes
Office Hours: 7:30 to 5:00
Phone 806-826-3223

STORM-SCREEN WINDOWS
Permanent year-round protection. Changeable from inside. Easy to clean, gravel-proof. Eliminates drafts... Cuts fuel bills...
WHEELER LUMBER CO.
Phone 826-5543 Wheeler, Tex.
Fine Service for Fine People

Dr. Marion Roberts
OPTOMETRIST
112 W. Kingsmill
Pampa, Texas

GUARANTEED AUTO GLASS INSTALLATION & Body Repair
GARRISON SERVICE
Phone: 826-5515
Wheeler, Texas



TRACTORS - IMPLEMENTS PARTS and SERVICE
HIBLER IMPLEMENT CO.
Wheeler, Texas

Let Me Write It...
GEO. RICHARDSON
All Types of INSURANCE

CUSTOM DRAPERIES
Swags, Cornices, Shutters
We Install Free
Tele. 256 3652
Brannons Decorators
Shamrock, Texas 79079

5 - THE
COU
of Instun
Office of t
District C
ity, Texas
ugh May 3
26, 1975
day
27, 1975
TE TAX I
ey to Stat
ATIF OL--
to Helmi
5-14-75 E
A-8.
First No
to Walter
75 Pr Sec
ec 8 Blk2
Sec 54 B
AOL--Ho
Properties,
Bk and T
E
MD-Clare
a Roy Lu
75 1/5 int
L-Diamond
Clarence Z
9-75 S1; Se
Arkla E
to Walter
18-75 .38
A-4
ENTAL DIV
Paine Barr
Barnett
NE&NW'a
SIGN ROW-
See Natur
Sec 51 Blk
Henry C. 1
gudy 5-1
NE1; Sec 4
Loyd Beaty
D. Clay et
1 B k33 S1
T Wallis
ise Wallis
fruit... Bromelin from pi
apple, Ficin from figs
Fred Holme
BUTCH
of proa
10
Pork
doubl
\$4.5
butcher M
CALL FO
WE NOW
SHAMB
of City
T
S
-Ope
FEAT
SK
BRAY'S

Court Records

Instruments Filed in Office of the County Clerk District Clerk of Wheeler County, Texas From May 26 through May 30, 1975.

26, 1975
 Day
 27, 1975
 TE TAX I IEN--Tena B
 ey to State of Texas 5-23
 ATIF OL--Christine White
 to Helmhich & Payne,
 5-14-75 E 1/2 SE 1/4 Sec 32
 A-8.
 First Natl Bk of Sham-
 to Walter Pendleton, Jr.
 75 Pt Secs 19, 7 Blk A-4
 Sec 8 Blk 27 Pt 5 Sec 46 Blk
 Sec 54 Blk 13.
 AOL--Hoover & Bracken
 Properties, Inc. to Liberty
 Bk and Tr Co. 3-14-75
 MD--Clarence Zybach et
 Roy Lu Zybach et al
 75 1/5 int 5 1/2 Sec 16 Blk

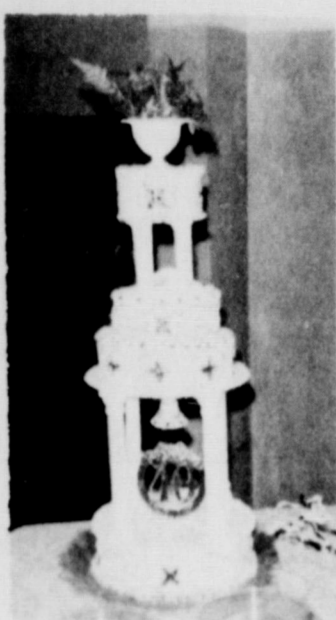

CAKES

WEDDING, BIRTHDAY,
 ANNIVERSARY, or SPECIAL
 OCCASION CAKES
 Receptions Catered
 Beckey Zybach
 Briscoe, Texas
 Phone: 375-2314 2tc

Farmers Hog Mkt.
 OPEN EVERY THURSDAY
 8:00 a.m. to 2:00 p.m.
 Brashears Sale Barn
 1-mile North on Highway 83
 Shamrock, Texas
Bob Richie
 HOG BUYER
 Phone: 256-2540
 Day or Night

BUTCHERING & PROCESSING PRICES
 of processed, double wrapped 12¢ per pound
1¢ A Pound for Butchering
 Pork processing including curing
 double wrapped 15¢ per pound
\$4.50 A head for butchering
 butcher Monday thru Friday 8 to 12 A.M. except holidays.
CALL FOR QUARTER - HALF - WHOLE
BEEF PROCESSED
 WE NOW HAVE CUTS OF PORK AND BEEF FOR SALE
SHAMROCK SLAUGHTER PLANT
 of City Phone 256-3241
 Closing at Noon on Saturday

The Frontier STEAKHOUSE & Restaurant
 Highway 152 - Mobeetie, Texas
Open 7 Days a Week
 5:30 a.m. to 10 p.m.
FEATURING:
Noontime Specials
 Also
Char-Broiled Steaks
 After 5 p.m.

SKINNER'S BOOTS
 BOOT SIZES: Youth Sizes 6-13 1/2 Men's & Ladies Sizes 1-12
 Boot Overshoes (All Sizes)
 Our Stock Includes...
 • Rain Coats (1/2 & Full Length)
 • Men's Western Shirts & Slacks
 • Tack Equipment: Bits, Spurs, Head Stalls, Halters, Rains, Latigos, Girths, Tie-Downs, Nylon Ropes, Grass Ropes, New Shipment of Treated 93's, Horse Blankets, Saddle Pads, Rope Cams, Pignin Strings, etc.
 • Veterinary Supplies
 • Horse Supplement
 • Horse Wormer
Boot, Shoe & Saddle REPAIR
 Customized LEATHER WORK
BRAY'S SADDLE SHOP (South Side of Square) WHEELER, TEXAS

ell et ux 5-21-75 S 1/2 SW 1/4 NW 1/4 Sec 32 Blk 17.
 D--Cloyce Dale Troxell et ux to Dexter Haws et ux 5-20-75 SW 1/4 Sec 33 Blk 17 exc min. RMML--City of Wheeler to J W Sechrist 5-27-75 E140 ft of 550 ft N 1/2 Blk 19 Wheeler ROL--Kerr McGee Corp to Wiley B McCrat et al 5-20-75 NE 1/4 Sec 2 Camp Co Sch Ld. ROL--Gulf Oil Corp. to R D Mills et al 5-21-75 NW 1/4 SE 1/4 Secs 17, 18 Blk A-7 DT--Frank Caswell et ux to Canadian Prod ction Credit Assn 5-23-75 108ftx300ft SW 1/4 Sec 5 Blk A-4. CD--Albert Cooper to Tom Montgomery 5-19-75 SE 1/4 Sec 54 Blk 1 Shamrock Cem. Lisle Addn.
 8 OL--Mary Lea Cole et al to Harry Wofford May 1975 Pt Blk J Wheeler r Park Addn; Pt Blks 2 & 4 Vise Div; Pt Blk 2 Risner Addn to Wheeler; Pt Sec 6 Blk A-4 & Pt Sec 4 T & NO Co Sur.
 Cecil W. Richardson et ux to Phillips Pet Co. 5-12-75 Lots 7, 8, 9 Blk 39 Wheeler.
 OL--Phillip A. Dwyer, Jr et al to Marie Lister 3-24-75 SW 1/4 Sec 3 Blk L.
 AOL--Marie Lister to J B Baker Jr. et al 5-7-75 SW 1/4 Sec 3 Blk L.
 UNITIZATION DESIGN--Victory Pet Co et al to Clifford Waliser et al undated Pt secs 1 to 4 B&F Sur & Pt Sec 81 Blk M-1.
MAY 28, 1975
 DT--St James Baptist Ch Shamrock to Far & Mer St Bk Shamrock 5-23-75 50 ft x 100 ft Sec 45 Blk 17.
 TMML--White House Lumber Co to Far & Mar St Bk Shamrock 5-15-75 50 ft x 100 ft Sec 45 Blk 17.
 AOL--Rex P Fuller to Minco Oil & Gas Co 5-22-75 NW 1/4 S 1/2 SW 1/4 Sec 48 Blk A-5.
 PARTIAL RVL--R T Watts to V B Hardcastle et ux 5-22-75 2p ac MI NE 1/4 6&1. W 1/2 SE 1/4 5 IRR Co
 PARTIAL RVT--Parilee Ellis to V B Hardcastle et ux 5-22-75 20 ac MI NW 1/4 S3c 6 IRR Co Survey
 PARTIAL RVT--Cecil Denson et ux to V B Hardcastle 5-22-75 20 ac MI NW 1/4 S3c 6 IRR Co Survey.
 MD--Verna B Hardcastle et ux to Minco Oil and Gas Co. 5-22-75 20 ac?
 75 20 ac MI SE 1/4 6 IRR Co Sur
 MD--Danny Lynn Hardcastle to Minco Oil and Gas Co 5-22-75 20 ac Int NE 1/4 6&1.3ac W 1/2 SE 1/4 Sec 5 IRR Co Sur
 MD--Gary Ronald Hardcastle et ux to Minco Oil and Gas Co 5-22-75 20 ac Int NW 1/4 6 IRR Co Sur.
 MD--R T Watts et ux to Minco Oil and Gas Co 5-22-75 20 ac Int 6 & 1.3 ac W 1/2 SE 1/4 5 IRR Co Sur
 D--Lula Mae Scott to Clifford Montgomery et ux 5-20-75 Lot 3 Bl K 32 Shamrock
 OL--Truman O Bradstreet et al to John C Vise 4-15-75 NE 1/4 Sec 33 Blk A-4
 OL--Giles Drew Godwin et al to John C Vise 3-75 SE 1/4 Sec 79 Blk A-5
 OL--T A Greenhouse et ux to Jan John C Vise 4-24-75 NE 1/4 N 60 ac SE 1/4 76 Blk A-5
 OL--Charles D Fuller et ux to Jo In C Vise 4-15-75 N 1/2 Sec 60 Blk A-5
 OL--Reed Hill et ux to John C Vise 4-21-75 W 1/2 Sec 33 Blk A-4
MAY 29, 1975
 QCD--Tom Morgan to State of Texas 10-26-67 Pt Secs 52 to 60 Blk 13 & Pt 4 OS2
 PARTIAL RELEASE FED TAX LIEN--United States of Amer to J C Daniels 1-29-75 Pt Secs 52 to 60 Blk 13 & Pt 4 OS2
 D--James M Hogan et al to Calvin Gene Hogan et ux 2-1-75 Lots 12, 13, 16 Blk 24 Mobeetie except part minerals.
 ROL--Chevron Oil Co et al to R D Mills et al 2-24-75 W 1/2 NE 1/4 17 Blk A-7
 AOL--James A Lavender, Jr et al to John H Hill 5-16-75 NW 1/4 13 Blk L; SE 1/4 2 Cert 5, 720
 DT--David K Crockett et ux to American Natl Bk in McLean 5-28-75 N72.47 ac SW 1/4 11W20 ac Sec 31 Blk 24
 MML--Kelton Gin, Inc. to First Natl Bk in Wheeler 5-29-75 3.82 ac SW 1/4 6 Blk L.
 AMMEND OL--James M Verden et ux to Andrew C Shipira 5-29-75 E 1/2 NW 1/4 & NW 1/4 NE 1/4 59 Blk A-8.
MAY 30, 1975
 OL--Flora Mae Kelley et al to Peter Verhalen 5-9-75 Secs 32, 49 Blk A-4
 4 RATIF OL--M G Jensen et al to Kerr-McGee Corp. 3-4-75 Pt Secs 8, 9 Blk H
 ROL--Cabot Corp to Geo W

Briscoe News

By Vetola Parker From Last Week.

May 21, cloudy and damp, yesterday was a hot day. Just before night we got a dust storm from a cloud near Elk City.
 Friday was work day at the cemetery and several worked. Visiting the P. A. Martins and Vernon Sivages recently were Mr. and Mrs. A.E. Hunt of Ruidosa.
 Clarence and Irene Zybach attended their granddaughter's Tudy Zybach, Commencement and Baccalaureate Exercises recently in Sayre.
 Mark and Brenda Zybach visited the Clarence Zybachs last week.
 Brenda and Irene went to Mobeetie and visited Brenda's Grandmother, Mrs. C. C. Dyan while they were there.
 There was an ice cream and cake dinner, Wednesday, May

21, at the Dean Tipps to celebrate Tammy's birthday. Mr. and Mrs. Amo May and Lucille Tipps were there.
 Every family needs a barometer and a storm celler in this kind of weather.
 Mary Puryear came home from California Tuesday. She spent a week there and had a very enjoyable time. She flew out there and back.
 Wiley and Margaret McCray visited Fred and Linda McCray this week in Lubbock.
 Travis and Rosalee Keelin ate dinner with Jimmy and Elaine Keelin and children and ate supper Jerry and Sharon Keelin and girls recently in Shamrock.
 Rosalee Keelin went to the eye doctor in Amarillo, Wednesday.
 Eula Bradstreet went to Shamrock with Travis and Rosalee.
 Gayle and Helen Singleton visited the Colie Parkers, Thursday.
 Vacation Bible School came to an end Friday with a program Friday night. There were about 65 children, teachers, and helpers.
 Sunday for dinner at Willis Fillingims were the Edt Sumpter children, the Dick Irvine family, Dorene Baker and Jeff, and her grandchildren from Pampa, Lori and Stephen Collins.
 Gayle and Hellen Singleton visited her parents at Hereford the Abe Davis family.
 After 8th grade graduation, Terry Tipps had a slumber party for the boys at his home and those there were Keith Horn, Mke Meadows, Boyd Helton, Bill Gilmer, James Turner, and Jay Phil Meek.
 The girls went to Sonya Hudsons for their slumber party and those there were Debby Owens, Carla Bible, Amy George, and Kim Turner. Both boys and girls went to Keith Horns for breakfast
 Chuck Jones ate dinner with the Ray Hudsons.
 Lavonda Eggleston and Brandi spent last week with the Wayne Meek family.
 Rita Fillingim attended her brother's, Joe La kie graduation in Amarillo Saturday, he graduated from WTSU.
 Dal as fillingim spent Saturday with the Willis Fillingims.
 Carla Bible spent last week and this week with the Willis Fillingims and attended Vacation Bible School.
 E.G. and Willa fillingim and boys, Horace and Juanita fill E.G. and Willa Fillingim and boys and Horace fillingim and Bonnie and Vernetta Akirs all visited Mrs. Ulys Coker in Turkey and other relatives Sunday.
 Visiting the J.O. Heltons over the weekend were Andy and Tracie Davis, Elmer and Madell Pillars and Swyn Manning.
 Mrs. Pepsy Helton and Laura came last week to visit the Jim Heltons for a few days. Others there on Sunday were Jimmy Helton and family, Mark and Annetta Meek.
 Henry and Mildred Davis visited the Lawrence Aderholts Sunday.
 Mrs. Lawrence Aderholt had a fire going Monday, May 26. That is how coolit was.
 Barbara Atherton and girls were visiting the Darville Athertons on Monday.
 Darville and Sammie visited her parents, Mr. and Mrs. Sam Daughtry last Thursday.
 Darville and Sammie met at the Wheeler Cemetery, Sunday, with the Davis family. They all went to the cafe to eat dinner.
 The BYW of Wheeler gave

Mr. and Mrs. Rusty Atherton a baby shower recently.
 Mrs. Dan Fillingim and Dalas visited her parents in Shamrock Saturday.
 Saturday, Don and Mona Re-

nolds and Jeff visited Essie, Donald, and Charles Finster-waid.
 Last Friday, Mr. and Mrs. B.J. Smith from the Phillipines visited Essie and the boys.

Alene Hall and Nettie Walsh visited Vetola Parker Monday on her way to the cemetery. Visitors at the Colie Parkers over the weekend were Elmer and Made l Pillars, Andy and Tracie Davis, Hoyle Helton, Gwyn Manning, Leroy and Janice Parker and Angie, Weldon and Diana and Mari-rianda, and Willie ad Wanda and Kim and Kathy.
 Joe Gatlin from Berger spent the we k-ang eith the with ths Oden Hudson's. Those visiting Sunday were Mr. and Mrs. Marvin Dutin from Wheeler and Mr. and Mrs. Richard Meadows and children.

FIT FOR FARM
 SIZES 6-16
 WIDTHS AA-EEEE
RED WING
 LANCASTER Dept. Store

SHUGART COUPON
WEDNESDAY, JUNE 18
Loyd's Ben Franklin
 408 Main Street
9 WALLET SIZE COLOR PORTRAITS **99¢**
 Extra charge for GROUPS
 ASK About Our **FREE 8 x 10 OFFER**

Priced for SAVINGS
 PRICES EFFECTIVE FRIDAY & SATURDAY

SAUSAGE
 Wright's
2 lb. Pkg. \$1.69

Pot Pies 3 for \$1
 RUFFLE TWIN PACK
Potato Chips Pkg. 83¢

BREAD 2 Loaves 79¢
Buttermilk Borden's 1/2 Gal. 79¢

ICE CREAM Borden's \$3.19
 5 Quart Bucket
Ice Chests \$1.19 & \$1.69

Summer Hats & Caps
Water Hose 50 ft. \$3.98

Yellow Onions 19¢ Pound
CABBAGE 12¢ Pound
CARROTS 4 1 lb. Pkgs. \$1
MOBEETIE GROCERY
 Phone: 375-2211

Birthday Party for Bert Begert

Bert Begert celebrated his 4th birt day Wednesday, May 28, with a party given by his parents, Mr. and Mrs. Firon Beart.
 A "Circus Time" theme was carried out with balloons, circus animals centerpiece, cups plates, napkins, and tablecloth and a "Clown" cake baked by Mrs. David Zybach. Cake, ice cream, and kool-aid were served to Kimberly Kiker, Danette Dyer, Dan Huff, Ronnie Hall, Christie and Shawn Zybach, Kevin and Kim Hall, Bryan Markham, Melissa Elmore, Lee and Lindsey McCasland, and the birthday boy, Bert Begert.
 All the mothers, except Mrs. McCasland, were able to attend.

Market Sliced
BOLOGNA lb. 79¢

German Brand
SAUSAGE 12 oz. Pkg. 89¢

Hamburger Meat lb. 79¢

Borden's
Hi-Pro 79¢
 1/2 Gal.

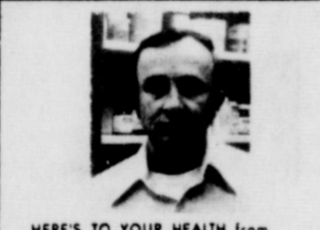

HERE'S TO YOUR HEALTH from HYLAND WEAVER
 When we get too little water in our diet, the body uses less of it to carry off the wastes filtered out by the kidneys, and the urine becomes less dilute. In a person with a tendency toward kidney stones, this may intensify the trouble. Drinking plenty of fluids will help to wash away salts which otherwise might form into stones and may also be helpful in relieving constipation.
 Filling your prescription is our most important work

RHYLAND'S PHARMACY
 PH. 826-5561

HALL ELECTRIC
—All Kinds Electrical Work—
"Anytime: Day or Night"
 Switches - Lights Fixtures - Wiring
 Our company is Built By People so we offer Fast and Dependable Service. Call collect 256-3861, Box 248, Shamrock, Texas. C. B. - Cr. 11. We appreciate your business.
 Allison and Briscoe Call Allison Cafe 375-2369

The following Merchants and Individuals . . .

ALBERT'S SHAMROCK SERV. STA.

LOYD'S BEN FRANKLIN

SNELGROOES MOBIL SERVICE

HONEY INN

PRIME FEEDERS, INC.

RIVES INSURANCE AGENCY

WARE CHEVROLET CO.

WHEELER ABSTRACT CO.

WHEELER REDI MIX

GEORGE & VENA RICHARDSON

HIBLER IMPLEMENT CO.

LEE HARDWARE & FURNITURE

CARROLL & ROBERTA ADAMS

BRAY'S SADDLE SHOP

CITY FLOWER & GIFT SHOP

FIRST NATIONAL BANK

GARRISON'S SERVICE STA.

SHAMROCK PRODUCTS CO.

TRADING POST

WHEELER COUNTY PRODUCE

WRIGHT FUNERAL HOME

HARRY & MARY WOFFORD

LANCASTER DEPT. STORE

WHEELER LUMBER CO.

PRODUCTION CREDIT ASSOC.

THE BOB FRANKENBERYS

BEEF CATTLE CO.

PETE BURTON FORD

THE DOT SHOP
RICHARD & LYNDA WALLACE

EDWARDS '66' TRUCK STOP

HYLAND'S PHARMACY

SOUTHWESTERN PUBLIC SERVICE CO.

SPARLINS RESTAURANT

WHEELER FLOWER SHOP

WHEELER VETERINARY CLINIC

PRITCHARD'S THRIFTWAY

WHEELER GAS INC.

THE WHEELER TIMES

WELCOME

TWO NEW BUSINESSES

LEWALLEN INSURANCE AGENCY

and

BAKER AUTOMOTIVE

(formerly Pakan Parts),

TO WHEELER

7 - THE

and Mrs.
of Gustine,
asure in an
agement of
en Yvonne
son of Mr
atgomery of
ss Martin i
conomics ma
the Universi

ENGAG
and Mrs.
of Wheeler
since the en
proaching m
ghter. Mis
ney to Ric
of Mr. and
ton of Whe
The wedding
in the home
ents.
The couple
Wheeler aft
Richard is p
with Pete I

AD



HUSTON-HILL VOWS EXCHANGED

Teresa Hope Huston, daughter of Mr. and Mrs. F.J. Largent of Spearman, and Ronnie Wayne Hill, son of Mr. and Mrs. Howard Hill of Wheeler, were married at the home of Mrs. Jo Young, the bride's grandmother, in Pampa at 7:00 p.m., May 31, 1975. The Rev. Henry White, Jr. of Spearman officiated the single ring ceremony. Mantle decoration of one white candelabra with yellow candles and flowers and two garde bouquets were used. Mrs. Janet Florer, Matron of Honor, wore a yellow rose printed street-length dress and a corsage of white carnations. Mr. Buddy Dickinson served as Best Man. The bride wore a pastel yellow street-length dress with a bouquet of yellow and white rosebuds. The reception was held after the ceremony in the home of Mrs. Jo Young.

ENGAGEMENT ANNOUNCED

Mr. and Mrs. Darrell G. Marston of Pampa, Texas, are announcing the engagement of their daughter, Yvonne to Sam Montgomery, son of Mr. and Mrs. J.M. Montgomery of Wheeler, Texas. Miss Yvonne is a Senior Home Economics major at Tarleton State University in Stephenville, Texas. Mr. Montgomery is also a Senior at Tarleton majoring in Ag Business. The couple plan to be married on August 23, 1975 at the First Baptist Church in Pampa, Texas.



ENGAGEMENT

Mr. and Mrs. W.W. Williams, of Wheeler wish to announce the engagement and approaching marriage of their daughter, Miss Carletta Marie to Richard Burton, son of Mr. and Mrs. Pete Burton of Wheeler. The wedding will be June 14 in the home of the brides parents. The couple will reside in Wheeler after the wedding. Richard is presently employed with Pete Burton Ford.

Serve BEEF or give Beef Certificates for FATHER'S DAY

BEEF CERTIFICATES are available at Roark's Fine Food, Pritchard's Thriftway and First National Bank.

Sponsored by Top O' Texas CowBelles

NEW SHIPMENT:

100% POLYESTER DOUBLE KNIT
Direct from Market - All Full Bolts
2.98 to 3.98 Yard

Special Selection of DOUBLE KNITS
Now on Sale... **ONLY 1.59** Yard

SHELLS & DOUBLE KNIT SLACKS
4.50 & 6.00 Each

City Cleaners & Fabrics
400 South Main Phone: 826-3268

WHEELER SWIMMING POOL IS NOW OPEN

ADMISSION: 12 & Under: 50¢
Over 12: 75¢

HOURS:

Tuesday, Thursday & Friday 1:30 - 9:00 P.M.
Wednesday, Saturday & Sunday 1:30 - 6:00 P.M.
- CLOSED ON MONDAY -

- CONTACT POOL TO SCHEDULE PARTY -

Phone: 826-3195

LARRY TRACY, Manager

To The Friends and Relatives Of Mr. and Mrs. Murray Sanders

In honour of the Fiftieth Wedding Anniversary of Mr. and Mrs. M. M. Sanders, Sr. their children and grandchildren request the pleasure of your company at a Reception on Sunday, the eighth of June Nineteen hundred and seventy-five from two until four p.m. First Baptist Church Wheeler, Texas

Here & There

Laura Guthrie Summer is here. Graduation is over, swimming pool is open, air conditioners are humming and some people are going on vacations. Ho hum. Shorty and Ethel Later were more than happy last week when their son, Joe with his wife and children from Corpus Christi drove up to their farm home. The "children" included 7 week old twin girls, a boy 3 and a girl 6. They stayed only over night but that was long enough for other relatives to drive in to see the twins. Ethel's parents Mr. and Mrs. Joe Newton and her sister, Mr. and Mrs. John C. West came from Wink. Shorty's nephews Charles Elliott and family of Pampa and P.L. Elliott and family who live in Wheeler, dropped in at the farm. Only an overnight visit, but it was great. In my coming and going I notice that we have a new registered nurse at the Parkview Hospital. She is Mrs. Lewis Ely in charge of the night shift. Her husband is the pastor of the Landmark Baptist Church. Welcome to Wheeler, Rev. and Mrs. Ely. Kent Ware's grandparents Dr. and Mrs. Robert Aken of Oklahoma City, came to Wheeler Thursday to be here for his graduation exercises. Also his brother, Bobby of Dallas was here. His sister, Janice and Steve Barr from Corsicana, didn't come on Thursday, but came on the weekend. They then proceeded to Colorado for their vacation. Darla Childress and children of Pampa spent Saturday with her parents, Adrian and Dorothy Risner. Little Miss Carlene Britten of Groom is spending two weeks with her grandparents, Mr. and Mrs. Fred Wood. She motored to Erick, Okla. on Monday with her uncle and aunt, the Gordon Ropers. Visiting last week with Bernice Ramsey was her sister, Laura Smith of Carlsbad, N.M., and Sunday dinner guests were her brother, Mr. and Mrs. George T. Lambutte and nephew and wife G.T. and Nell Lambutte of Dumas. Sally Harris is very happy to have her grandson, Chris

Gray County Sets Quilt Fair Date

The Gray County Home Demonstration Council will be hosting a Quilt Fair sponsored by the Pampa Fine Arts Association and Gray County Bicentennial Commission October 11-12 in the Starlight Room at Coronado Inn, in Pampa, Texas. The Quilt Fair will be held in conjunction with the 9th Annual Top of Texas Arts and Crafts Festival, M. K. Brown Auditorium, Pampa. There are four categories in which prizes will be awarded, including: \$100-judged on originality, creativity, craftsmanship. Entrant must submit written description of design origin with quilt. It must be the work of the entrant. \$75--Best design using a historical or bicentennial motif. Must be the work of the entrant. \$50--judged on sewing or quilting skills. It must be done by the entrant. \$50--family heirloom, antique any beautiful old quilt. It will be judged on basis of design, craftsmanship, age, and condition of quilt. No kit quilts or stamped embroidered quilts will be eligible. A quilt made by the Gray County HD Club members will be given away to the holder of a lucky number. Tickets will be available June 1. Entry fee is five dollars for three quilts or less. Any additional quilt is five dollars. No group fees will be allowed. Entry blanks are available at the White Deer Land Museum and the County Extension office. For more information contact any home demonstration club member, Mrs. Everett Revard, 1100 Seneca Lane, Pampa, Texas 79065; Mrs. Peggy Palmietter, of the Fine Arts Association, Box 1820, Pampa, Texas; or Elaine Hoaston, County Extension Agent, Box 1756, Pampa.

Hospital Notes

Old Admissions
3-18 Johnny Green
5-5 Marl Jaco
5-16 Ada Black
NEW ADMISSIONS
5-30 Clyde Dukes
Terry Grayson
5-31 Laverne Wall
6-2 Choice Scott
6-3 Andrew Markham
6-4 Mickey Cannon
DISMISSALS
5-28 Ann Jones
6-1 Clyde Dukes
6-2 Dale Walker
6-3 Terry Grayson
6-4 Bernice Farmer
Russey Wendt
Mickey Cannon

Mobeetie Group To Meet Today

A meeting is planned at Mobeetie Thursday, June 5, at the Old Jail for all persons interested in the "restoration project" for Old Mobeetie. The meeting will begin at 5:00 p.m. Your ideas and help are urgently needed. Following the meeting, a continuation of try-outs is planned for the production "Old Mobeetie", which is to be presented in July. A wagon, surry or buggy with teams is needed for the production. Anyone with one of the above or information on where one can be obtained is asked to be at the meeting or contact Sallie Harris in Wheeler. Insurance is also needed by the group planning the presentation of "Old Mobeetie". In scheduling an outdoor production a certain amount of expenses are involved; these expenses are to be met with proceeds from admission charges. However, if the production should have to be cancelled or if the group cannot meet expenses, insurance is needed. Individuals interested in backing the production are asked to donate a check for \$100 to be used only as a "safety deposit". These checks can be given at the meeting.

Allison UMW

Allison U.M.W. met in the home of Mrs. J.R. Black for their regular meeting May 7, 1975. Leotta Black presided as President. The business meeting was opened by singing "Lord Build Me A Cabin" Mrs. Black led in opening prayer. Everyone was reminded of the bake sale to be held at Miller's Grocery on May 10, 1975. Mrs. Iris Glisan and Mrs. Juanita Fillingim gave the study on the fourth chapter of the book "Rather Die Than Live" - "Jonah." Mrs. Andrea Sangaravim of Wheeler was a guest and told of a few of the customs and food of Ceylon. She prepared some delicious dishes for refreshments. Including those mentioned Mrs. Black served delicious refreshments to the following: Mrs. Susie Lohberger, Mrs. Avis Parker, and Mrs. Charline Rainey. Mrs. Iris Glisan dismissed with prayer.

Frank Phillips Registration

Students who are planning to attend Frank Phillips College for the Fall 1975 term may take part in a pre-registration program July 14 through August 1 by completing a Pre-Registration Application and completing their files by June 16. "This program is designed to facilitate registration at the college," states Mrs. Maxine Gains, Registrar "and to enable the student to receive pre-counseling and provide an early selection of schedule and classes."

COMMERCIAL BURGLARY

"Second to doors, rear windows are the most popular point of entry for burglars," cautioned Wheeler County Sheriff Bud Dorman during a recent discussion of ways businessmen can protect their establishments against crime. Dorman remarked that although windows are generally glass and easily broken, burglars want to avoid noise that would attract attention so they are more likely to try to force windows than smash them. That's where good locks come in. Dorman noted that case-in-point are sash windows can be locked just like doors. As a stop-gap measure they can be nailed shut. Security bars can be installed, and materials or heavy equipment can be placed in front of them to prevent access. If a window isn't needed for visibility, light ventilation or aesthetics, it shouldn't be placed into a building. If an unnecessary window exists, it should be bricked up. "Windows can be security asset, as well as a liability," Dorman added. "Display windows can allow passers-by and law enforcement officers an excellent view of what's going on inside, provided they aren't obscured by advertising posters and large piles of merchandise." To prevent display windows from becoming security problems, Dorman recommended that merchants remove small and expensive items from windows at night, saying they were far too tempting. Since most display windows are made of 1/4 inch glass, they can be easily broken and should be replaced or reinforced with thicker glass, wire-encased glass, nonbreakable polycarbonate, heavy screens or grates. Glass doors and windows should always be protected by a good alarm system. "Each business has different security problems," Dorman explained. "The Wheeler County Sheriff's Dept. has a highly trained staff of Consultants Against Crime. They conduct in-depth security surveys of Wheeler County businesses free of charge and make recommendations for effective, economical crime prevention procedures." The commercial crime prevention program conducted by the Wheeler County Sheriff's Dept. is part of the Panhandle Regional Crime Prevention Program partially funded by the Criminal Justice Division of the Governor's Office. Those interested in finding out more about the crime prevention programs sponsored by the Wheeler County Sheriff's Dept. should contact the Sheriff's Office at 826-3211 in Wheeler or 256-3253 in Shamrock. Calling the C. V. McCraws over the weekend were their children, Mr. Odis McCraw of Rogers, Ark. and Mr. Sid McCraw of Denver, Colo. Visiting on Sunday was their great grandson, Steve Hooser, and his girl friend from Lubbock, Texas.

Bike-a-thon

Continued From Page 1
ly to those boys and girls who got out and worked so hard and faithful-to bring in an unbelievable amount of contributions to fight cancer. Would you believe \$2100?

Bike-A-Thon Sponsors
First National Bank, Dr. Louie Mendiola, Dr. Larry Barbour, Dr. Mike Smith, Hyland Weaver, Charles Hix, Tom Puryear, Bill Stiles, Beth Stiles, Kay Stiles, Elise Walker, Mr. and Mrs. Gordon Stiles, Rev. Marvin Roark, Frank Walker, Sr., Owen Lang, Betty Davis, Kristi Pierce. Nancy Rerce, Johnny George, Loyd Lee, Sim and Lasley, Sheri Porter, Ann Jackson, David Kreyling, Mrs. Ernest Lee, Farmer Hefley, Jean Brown, Sylvia Lee, Sims Building, Albert Chapman, Tobytha Wiggins, Elva Wood, Tommy Cole, Hampton Farm. Larry Tracy, Kynn Watson, Cathi Stas, Mry Jane Roark, Nina Walker, Bob Wills, Patsy Cox, Louise Gajnes, Richard Gaines, Mary Gibson, Norma Lowery, Micky Easley, Bud Vampool, R.J. Smith, Anita Brown, Glenn Weiss, Dick Hamlin. Richard Griffin, Aron Riggs, Sharon Lunsford, Keny Frankenberg, Sharon Aderholt, Geo. Richardson, Don King, Mary Wofford, LaVada Sechrist, Lonnie Whitener, Lee Kihler, Carl Hill, Pete Burton, J&J Shamrock, Jerry Newberry, Frank Walker, Jr., Luella Watts. Peggy Comer, Hyland's Pharmacy, Ruth Edwards, James Hiltbrunner, Dot Shop, Maurita Strbling, Wheeler Lumber Co., Don Chapman, Karen Wagner, Loretta Lasley, Rhonda Cox, Cecil Richardson, Sally Harris, Opal Hefley, Dick DeArment, Otis Ford, Linda Marsh. Myrtle Dorman, Wheeler Flower Shop, Lois Richardson, Larry Anderson, Delbert McWhorter, L.A. McWhorter, Keith Miller, W.L. Williams, Jr., Florence George, McWhorter Supply and Service, Mona Patterson, Ruby Lee Sandifer, L.W. Rogers, Mary Beth Hogan, Pauline Barnes, Eliouise Kenady, P.L. Farmer. Bobby Jennings, Rogue Theater, Roberta Ware, Rita Smith Albert Chapman, Nancy Pierce, Sally Ledbetter, Joe Rogers, Lions Club, Kiwanis Club, Kent Sims, Beta Sigma Phi, Henry Williams, Ed Riley, Ann Henderson, Thursday Review Club, Becky Hardcastle, Lynette Gaines, Cindy Coates.

Jan Roark, Dick DeArment, David Britt, Amelia Sims, Karen Helton, Bill Arganbright, Thomas Helton, J.T. Tidwell, Jim Wright, Thurman Rives, Jean DeArment, L.D. Wright, John Copeland, Weldon Simmons, Lyndon Lyod, Tom Christner, Kevin Roark, Lee Hardwar and Furniture, Lilian Lee, Harold Loy, Lee, Glenn Stiles, Angela Atwood K.D. Ford, Jim Montgomery, Richard Brown, Marshal Adis, Mary Adis, Cathy Adis, Homer Watson, Charles Bridgen, J.W. Watsop, Mary Burks, Hanna Fay Chapman, Nelda Brewer. Ann Jones, Cotton Ridgeway, Janice Verden, Dr. Tom my Hennard, Lowell Lasley, Steve Alexander, Freddy Valesquez, Steve Gaines, Liz Boring, Brays Saddle Shop, Rives Ins. Agency, Pritchards Thriftway, Roark Fine Foods, Brenda Jones, Carrol Adams, Opal Daughtry, Clara Marshall, Clay Walse. Betty Muse, Roy Ford, Ruby Pendleton, Glenda Atwood, Harold Scott, Jo Ann McWhorter, Kent Simms, Edward Forrester, Harry Wofford, Naras Cafe, Johnny Chapman, Kim Dutton, Gary Burton, Vida Brown, Wheeler County Produce, Charles Moore, Hiram Whitener, M&M Gin. Forgive us if we have left any one out. You were appreciated. **Residential Drive Is successful - \$1144.** Thanks to many people. No drive is successful without responsible, concerned people. Workers in Wheeler: Bernice Hall, Twyla Sims, Mary Sue Williams, Betty Hennard, Bert Ware, Ann Cook, Dorene Owap, Mary Woffard, Vida Brown, Amelia Sims, Jean Brown, Paula Britt, Billie Wheeler, Dixie Chick, Dorothy McIlhany, Mrs. Ken Swalk, Polly Tucker, Bobby Jennings, Evsngeline Wills, Elva Wood, Mary Mitchell, Betty Cox. Allison workers: Billie Dallar, Beverly Cornell, Sue Boydston, Shrona Rainey, Cindy Keys, Rhonda DeBaud, Janie Lane, Tammy Cornell, Sharon McDonald. Mobeetie workers: Maurita Stribling, Dean Seitz, Steve Corse, Gary May, Ronald Gudge, Greg Estes, Earl Seitz, Roy Stribling, Liz Ann Allen, Sheila Barton, Zana Corse, Kimberly Hathaway, Diann Hilburn, Melody Burd. Briscoe workers: Bobby and Thurman Horn. Wheeler business crusaders: Dick DeArment, Bud Vanpool, Paul Topper.

REMEMBER US for your . . .

**Indian Jewelry
Gold Jewelry
Antiques
Orientals
Arts & Gifts**

Always at a great savings to you!

The Koshare Shop

1303 Alan L. Bean Blvd.
Wheeler, Texas
826-5748



2ND. BIG WEEK OF SHURFINE SALE!

SHURFINE EXPOSITION DAYS, AND BE SURE TO PICK UP DAIRY MONTH SPECIALS!



U.S.D.A. INSPECTED

FRYERS

WHOLE **45¢** LB.

CUT UP FRYERS **55¢** LB.

DOUBLE S&H GREEN STAMPS EVERY WEDNESDAY WITH \$2.50 PURCHASE OR MORE

THRIFTWAY MEATS

- SHURFRESH - SELF-BASTING-POP-UP TIMERS **49¢** 16 TO 22 LB. AVG. LB.
- VAC PAC SLICED **Shurfresh Bacon** 1 LB. PKG. **\$1.39**
- TOP QUALITY **Shurfresh Franks** 12 OZ. PKG. **59¢**
- TOP QUALITY **Shurfresh Bologna** 12 OZ. PKG. **59¢**
- BONELESS FULLY COOKED **Shurfresh Hams** 3 LB. CAN **\$3.99**
- HAM OR CHICKEN **Shurfresh Salad** 8 OZ. CUP **79¢**
- SHURFRESH JALAPENO OR PIMENTO **Cheese Spread** 7 1/2 OZ. CUP **79¢**
- SHURFRESH PIMENTO **Cheese Spread** 12 OZ. CUP **\$1.19**



Strawberries

RED RIPE CALIFORNIA LARGE **\$1** PINTS

CALIFORNIA LONG
White Potatoes 10 LB. BAG **89¢**
 WASHINGTON EXTRA FANCY
Winesap Apples 3 LBS. **\$1**
 CALIFORNIA GREEN
Pascal Celery 1 LB. **19¢**
 TEXAS NEW CROP SWEET
Yellow Onions 1 LB. **19¢**

SHURFRESH BOLOGNA-PICKLE/PEPPER-OLIVE-SALAMI-SPICED LUNCHEON-MIX OR MATCH

Lunch Meat 6 OZ. PKGS. **\$1.19**

MR. CLEAN LIQUID - 20¢ OFF LABEL **40 OZ. BTL. \$1.19**

PURE CANE GRANULATED **SHURFINE SUGAR**

5 \$1.39 LB. BAG

IN QUARTERS **SHURFRESH MARGARINE**

39¢ LB. PKG.

SHURFINE FROZEN **ORANGE JUICE**

6 \$1 6 OZ. CANS

ALL GRINDS COFFEE **MARYLAND CLUB**

2 \$1.79 LB. CAN WITH COUPON BELOW

DETERGENT - 20¢ OFF LABEL **Ivory Liquid** 32 OZ. BTL. **89¢**

10¢ OFF LABEL-BOLD **Detergent** 49 OZ. BOX **\$1.19**

FAMILY SCOTT **BATHROOM TISSUE** 4 ROLL PKG. **69¢**

FROZEN FOOD & DAIRY VALUES

- FROZEN REGULAR **Chicken, Beef, Turkey** 11 OZ. CTN. **55¢**
- Morton Dinners** 11 OZ. CTN. **55¢**
- FOOD KING REGULAR CUT **French Fries** 32 OZ. BAG **29¢**
- JOHNSTON **Apple Pie** BOX **\$1.29**
- SHURFRESH BM OR REGULAR **Biscuits** 8 OZ. CANS **\$1.00**
- SHURFRESH **Cream Cheese** 8 OZ. PKG. **39¢**

SHURFRESH HALFMOON LONGHORN **COLBY CHEESE** 10 OZ. PKG. **79¢**

SHURFRESH MILK FOR GOODNESS SAKE

FRESH - SOFT - SMOOTH TENDERCRUST BREAD IS BETTER

VALUABLE COUPON

MARYLAND CLUB **Coffee** 2 LB. CAN **\$1.79**

WITH THIS COUPON VOID JUNE 7, 1975 LIMIT ONE COUPON PER CUSTOMER

THRIFTWAY

AMERICA'S FINEST FAIR OF OLD FASHIONED VALUES

SUMMER EXPOSITION DAYS

| | |
|--|-----------|
| Shurfresh Apple Butter 28 oz. Jar | \$.69 |
| Shurfresh Asparagus Spears Cut Green 14 1/2 oz. Can | 2 \$.89 |
| Shurfresh Beets Sliced 16 oz. Can | \$ 1.00 |
| Shurfresh Biscuits Butter Milk or Sweet Milk 8 oz. Can | 8 \$ 1.00 |
| Shurfresh Biscuits 1 Gallon | \$.59 |
| Shurfresh Brok. Spr. Cauliflower, Grn. Peas Frozen 10 oz. Pkg. | \$.39 |
| Shurfresh Catsup 14 oz. Btl. | \$ 1.00 |
| Energy Charcoal Briquets 10 lb. Bag | \$.89 |
| Shurfresh Cheese Halfmoons Longhorn Colby 10 oz. Pkg. | \$.79 |
| Shurfresh Cleaners Powdered 14 oz. Can | 2 \$.29 |
| Shurfresh Corn Golden Cream Style or Whole Kernel 17 oz. Can | 3 \$.89 |
| Shurfresh Crackers 16 oz. Box | 2 \$.89 |
| Shurfresh Cream Cheese 8 oz. Pkg. | \$.39 |
| Shurfresh Detergent Blue or All Purpose 49 oz. Box | \$.89 |
| Shurfresh Dills Hamburger Sliced 32 oz. Jar | \$.59 |
| Shurfresh Dinners Chili Tom. Beef Ndt. Chsburger Hash-Box | \$.49 |
| Shurfresh Evaporated Milk 14 1/2 oz. Can | 4 \$ 1.00 |
| Shurfresh Flour Enriched 5 lb. Paper Bag | \$.69 |
| Food King French Fries Frozen Regular Cut 32 oz. Bag | \$.29 |
| Shurfresh Fruit Cocktail 16 oz. Can | \$ 1.00 |
| Shurfresh Garbage Bags 30 Count | \$.59 |
| Shurfresh Green Beans 3 1/2 oz. Cut 16 oz. Can | 3 \$.89 |
| Miss Breck Hair Spray Assorted 11 oz. Can | \$.77 |
| Shurfresh Lemonade Frozen 6 oz. Can | \$ 1.00 |
| Shurfresh Macaroni & Cheese Dinner 7 1/4 oz. Box | 4 \$ 1.00 |
| Shurfresh Mandarin Oranges 11 oz. Can | \$ 1.00 |
| Shurfresh Margarine Quarters 1 lb. Carton | \$.39 |
| Shurfresh Orange Juice Frozen 8 oz. Can | 6 \$ 1.00 |
| Suffin Paper Towels Assorted Jumbo Roll | 2 \$.89 |
| Shurfresh Peas Half Buttered 16 oz. Can | \$ 1.00 |
| Shurfresh Pears Halves Bartlett 16 oz. Can | 2 \$.89 |
| Shurfresh Pop Corn Assorted Flavors 12 oz. Can | 7 \$ 1.00 |
| Shurfresh Pork & Beans 16 oz. Can | \$.49 |
| Shurfresh Potato Chips Regular or For Dips 10 oz. Pkg. | \$.69 |
| Shurfresh Rice Long Grain 2 lb. Pkg. | \$.69 |
| Shurfresh Salad Dressing 32 oz. Jar | \$ 1.00 |
| Shurfresh Tea Bags 48 Count | \$.79 |
| Shurfresh Tomato Juice Fancy 46 oz. Can | \$.59 |
| Soap-On-Roasters Tumblers 8 oz. or 12 oz. Sizes | 6 \$ 1.00 |
| Shurfresh Tuna Chunks Style #1 2 oz. Can | \$.49 |
| Shurfresh Vanilla Wafers 10 oz. Pkg. | 2 \$.89 |
| Shurfresh Vegetables Mixed 16 oz. Can | \$ 1.00 |
| Medi-Quik Aerosol Spray 3 oz. Can | \$ 1.19 |
| Medical Center Rubbing Alcohol 16 oz. Btl. | \$.25 |

Prices Effective May 26 thru June 7, 1975

MORE THRIFTY GROCERY BUYS

ORIGINAL PINE **PINESOL CLEANER** 15 OZ. BTL. **79¢**

- FLOOR POLISH **Mop And Glo** 32 OZ. BTL. **\$1.49**
- YELLOW CLING SLICED OR HALVES **Shurfine Peaches** 3 16 OZ. CANS **\$1**
- NABISCO COOKIES **Cherry Nips** 16 OZ. PKG. **79¢**
- SHURFINE CS OR WK **Golden Corn** 3 17 OZ. CANS **89¢**
- EVAPORATED **Shurfine Milk** 4 14 1/2 OZ. CANS **\$1.00**

HEALTH & BEAUTY AID SAVINGS

MISS BRECK **HAIR SPRAY** 11 OZ. CAN **77¢**

- MEDICAL CENTER **RUBBING ALCOHOL** 16 OZ. BTL. **25¢**
- MURINE **CLEAR EYES** 1/2 OZ. BTL. **\$1.29**
- AEROSOL SPRAY **Medi-Quik** 3 OZ. CAN **\$1.19**

SHAMROCK & WHEELER **THRIFTWAY** SPECIALS GOOD JUNE 5-6-7-1975