

THE WHEELER TIMES

VOLUME 42, NUMBER 52

THURSDAY, DECEMBER 11, 1975

SINGLE COPY 10¢

FIRST CASH DRAWING IS SATURDAY

MERCHANTS TO SPONSOR DRAWING \$100 GOES TO LUCKY SHOPPERS

Christmas shopping again will be offered by merchants participating in the first drawing of \$1,000.00. The drawing will be held Dec. 20th. The winners will be given \$100.00. The winners will be given \$100.00.

away Dec. 24th. The money will be divided for the first two drawings: 2-\$50; 4-\$25; and 10-\$10. The third drawing will be divided: 1-\$100; 2-\$50 and 4-\$25 and 10-\$10. Remember, each time you enter a participating store you are entitled to a ticket; ask for it... sign it... deposit the tickets in the containers which are conveniently located in the sponsoring firms. You will receive one ticket per each dollar purchase up to a maximum of \$500.00. When the day of the drawing arrives, all of the tickets will be placed in a large container and the winners drawn. You must be present to win. However, husbands and wives may claim each other's prizes. Those sponsoring the

drawing are as follows: Albert's Shamrock Service, Baker Automotive, Loyd's Ben Franklin, Pete Burton Ford, Garrison Service, Taper's Deep Fock, J. and J. Shamrock, Lancaster Department Store, L. and F. Repair, Lee Hardware and Furniture, McIlhenny Dry Goods, Pritchard's Thriftway, Roark's Fine Food, The Trading Post, Ware Chevrolet, Wheeler County Produce, Wheeler Lumber Co., Windmill Drive Inn, Dot Shop, and the Koshare Shop.

Those donating to the drawing fund, but not giving tickets are: Baldwin and Rucker, City Flower and Gift, The First National Bank, Wheeler Veterinary Clinic, Hibler Implement Company, Lewallen Insurance Agency, Mid Continent Life-Dorman Thomas, Prime Feeders, Inc., Production Credit Association, Rives Insurance Agency, Southwestern Public Service, Spalins Restaurant, Wheeler Flower Shop, Wheeler Gas, Inc., Wheeler Red-Mix, Wheeler Times, and Wright Funeral Home.

CHRISTMAS CANTATA SCHEDULED SUN. DEC. 14

The combined choirs of the First United Methodist and First Baptist churches will present their annual Christmas Cantata at Sunday, December 14th, in the sanctuary of the First United Methodist Church at 6:00 in the evening. The choirs, under the direction of Mrs. David Britt, will sing "Gloria to God" by J. T. Adams. In addition to choral numbers, the presentation features the following vocalists: David Britt, tenor solo; Mr. and Mrs. Adrian Risner, tenor-alto duet; Jeanne Brown and Mrs. Ernie McLaughley, soprano-alto duet; Mrs. Harrison Hall, soprano solo;

Christmas Operetta

The Elementary Music Department will present "The Elf That Stayed Behind" on December 12, Friday night, at 7:00 P.M. All students of the kindergarten, first, second, third, fourth and fifth grade music classes will be in the program, and we are sure you will enjoy it. The Elementary Music students try to present two public programs a year, and this is the first one for this year. We hope to be able to show you our new piano also. Since this entertainment is free, and I'm sure you want to be able to see just what your child is doing, invite all your relatives, neighbors, and friends to a night of good, wholesome, entertainment. See you in the Wheeler Auditorium before 7:00 P.M. on Friday night December 12.

Contests

Businesses, Homes

Chamber of Commerce sponsored decorating contests. Each residence owner is asked to decorate their home by December 13th and our secret judges will begin judging the decorations on that date. The first place home decoration contest winner will receive \$25.00 from the Chamber of Commerce and the second place winners will receive \$15.00. The first and second place prize winners will have their pictures and a picture of their home in the Wheeler Times and be honored at the Chamber of Commerce banquet in January.

Wheeler businesses are also asked to decorate their windows and inside their stores to be judged beginning Dec. 13. The business that wins first will receive a large trophy to be displayed in their store for one year. The second place business winner will receive a plaque to be displayed in their store. They will be honored at the Chamber banquet in January. To make this project a great success the citizens of Wheeler must all put forth an effort to help make Wheeler the most beautifully decorated city in the Panhandle.

Braxton Rites Are Held

Funeral services for Mr. G. Braxton, 80, were held at 2:00 p.m. at the Wheeler Methodist Church. Mr. Braxton was a member of the Wheeler Church of Christ with Lee Braxton, officiating. Burial was in the Wheeler Cemetery by Clay Funeral Home.

Funeral services for Mrs. Braxton were held at 2:00 p.m. at the Wheeler Methodist Church. Mrs. Braxton was a member of the Wheeler Church of Christ with Lee Braxton, officiating. Burial was in the Wheeler Cemetery by Clay Funeral Home.

Read For Bradstreet

Funeral services for Mrs. Daisy D. Bradstreet, 77, were held at 2:00 p.m. at the Wheeler Methodist Church. Mrs. Bradstreet was a member of the Wheeler Church of Christ with Lee Braxton, officiating. Burial was in the Wheeler Cemetery by Clay Funeral Home.

Funeral services for Mrs. Bradstreet were held at 2:00 p.m. at the Wheeler Methodist Church. Mrs. Bradstreet was a member of the Wheeler Church of Christ with Lee Braxton, officiating. Burial was in the Wheeler Cemetery by Clay Funeral Home.

CB's to Meet

The Wheeler Ratchet mouth CB Club needs more members. Come join us Monday evening Dec. 15 at 7:00 at Spalins Dining Room. Bring notebook and pen. Membership free.

Hay Burns

The Mobeetie Fire Department responded to a fire on the Ralph McLaughlin farm near Laketon, Tuesday afternoon about 2:00 pm, where a haystack was completely destroyed in the blaze.

Santa To Visit Wheeler Saturday

Santa Claus will be in Wheeler Saturday afternoon for his annual visit before Christmas. Santa will arrive around 2:00 and will remain until 4:00. Of course, he may arrive a little early to see how good all the local youngsters are being. Santa will receive visitors in the Wheeler County Courthouse. Youngsters are asked to enter the east door of the courthouse and exit the west door. There will be candy for all the youngsters and they will have an opportunity to visit Santa. Santa's visit is being sponsored by the Wheeler Chamber of Commerce and Beta Sigma Phi Sorority.

WHEELER, CANADIAN TAKE CHAMPIONSHIP HONORS

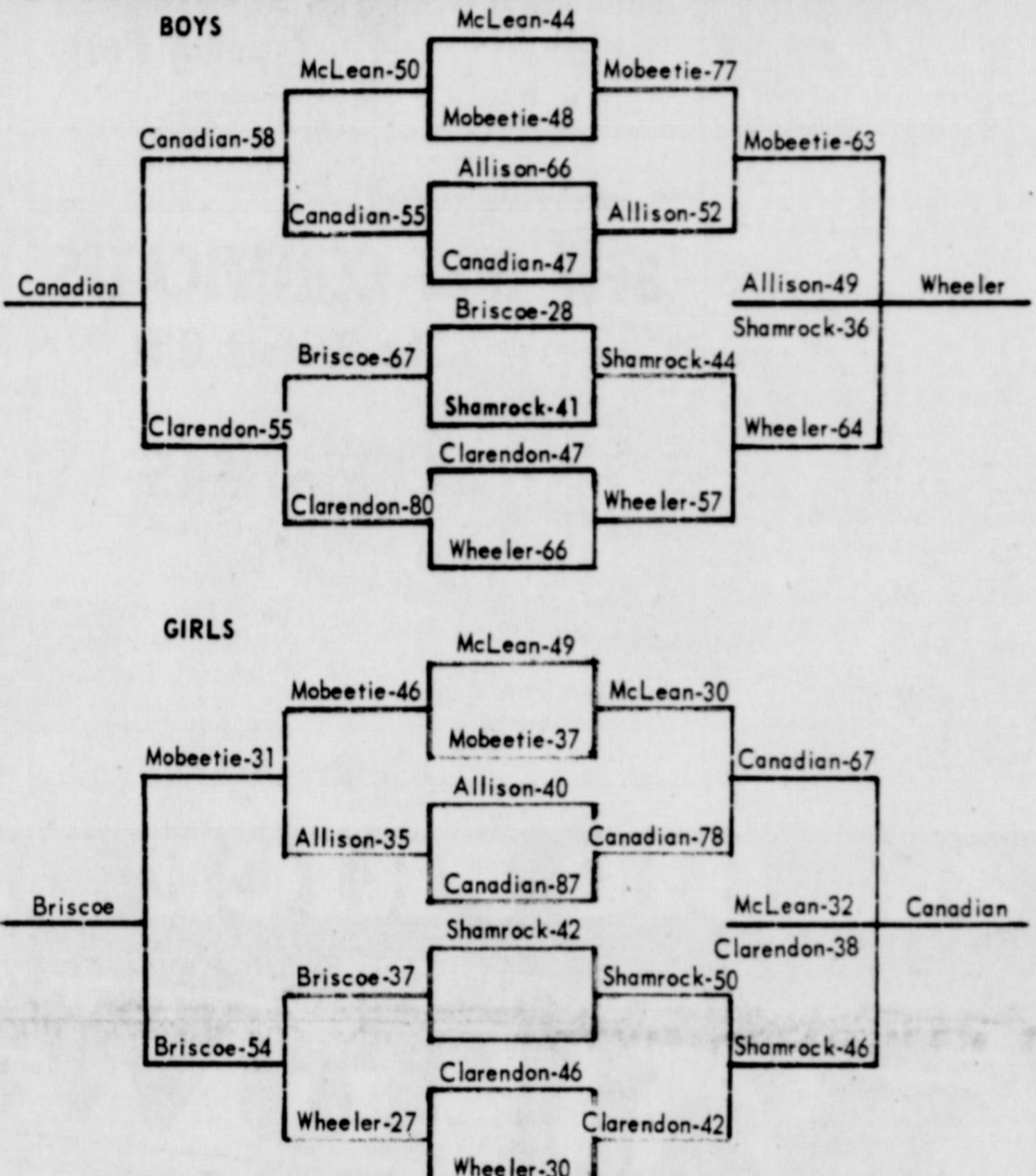

Hospital Notes

- Old Admission**
 5-18 Birdie Hampton
 1-5 Claude C. Cox
 11-28 Lola Smith
 12-1 Geneva Harris
 Marylu Markham
 13-2 Bessie Galmor
- New Admission**
 12-4 Hazel Lackey
 12-5 Debra Hiltbrunner
 Baby Boy Hiltbrunner
 12-7 Irene Rogers
 Goldie Cadote
 12-8 Marsie Smith
 Joanie Lee
 Grace Futch
 Chuck Earney
- Dismissal**
 12-3 Donna Burrows
 Mada Allen
 Gordon Whitener
 Eula Bradstreet
 12-5 Audie Sivage
 Roy Weatherly
 Norman Butcher
 12-6 Alene Holt
 Topsy Gossett
 12-8 Huey Williams
 Willard Ingram
 Tassie Leonard
 12-9 Emma Weatherly
 Hazel Lackey

Santa Letters To Be Published

Hey Kids- Christmas is just around the corner and Santa Claus is so busy at the North Pole in his toy shop that he has asked the "Times" to help him out with his Christmas mail. All you little boys and girls through the third grade are asked to help Santa also by sending your letters to Santa Claus to the "Wheeler Times" to be published. Teachers, if you would like to help the children with their letters as a class project, please see that the letters are clearly printed and that they reach the "Times" office on time. Ole Santa will read all the letters in one issue, thus cutting down on his mail. Also you won't be taking a chance of your letter getting lost in the snow. Kids, read these instructions carefully. Write your letter, using 30 words or less... mail it so that the "Times" will receive it by December 15th. Address it this way: Santa Letters Wheeler Times P.O. Box 1080 Wheeler, Tex. 79096

Sheriff Bus Dorman Plans To Retire In '76

Mr. and Mrs. Bus Dorman (Bus and Myrtle) have considered their future for the past several months. Mr. Dorman, the Sheriff of Wheeler County for the past 25

Santa Letters To Be Published

years, wishes to make the following announcement. "Because of the condition of my health, I have decided for the good of the people of Wheeler County it is time to announce my retirement after 26 years, effective December 31, 1976. I realize that many of my supporters in Wheeler County will be surprised. But I feel that I can not continue to work 24 hours a day. My wife has been Wheeler County dispatcher and jailer for the past 24 years. Of the 25 years, I have been Wheeler County Sheriff. My wife and I have resided in the jail building for 24 years. The position has simply become too much of a burden on us. I want to thank the people of Wheeler County for their fine support over the years. We love all the people of Wheeler County. Thank You all."

Sheriff Bus Dorman and Myrtle

Visitors

Tanice Verden brought two friends, Tish Echols and Linda Ivings, to visit over the weekend with James, Myrtle and Jim Verden. All three are students at Wayland College in Plainview, Texas. band boosters each year. The tournament will be scheduled in February or March.



POSTMISTRESS: At 10:25 Wednesday morning, December 3, 1975, Mrs. Ada Lou Allen Lester was officially sworn in as postmistress of the U.S. post office in Mobeetie, Texas by C.T. Davis Jr., Sectional Center Manager, with the U.S. Postal Service in Amarillo.

Mrs. Lester, a native of the Mobeetie Community, is the daughter of Mr. and Mrs. John E. Allen and attended the Mobeetie schools, graduating in 1961. She has a son, James Allen, 14, and a daughter, Carol, 12. Witnessing the official action were Mrs. Wilber Beck, Mrs. Leona House, Mrs. Alice Williams, and the Rev. Aaron Laverty.

Wheeler Band Boosters to Meet

Wheeler Band Boosters will meet Thursday, December 11, in the band room. The purpose of the meeting is to discuss the serving

of pie and coffee following the Christmas Band Concert. The three bands will present their annual Christmas Concert on Monday, December 22. The boosters will also discuss the Pee Wee Tournament sponsored by the

The three day Wheeler Invitational Basketball Tournament drew to a close last Saturday evening and when the capacity crowd had filed out of the gym, the Canadian girls and Wheeler boys had taken home the championship trophies.

Canadian's Kittens were never really pressed in their final victory over the Shamrock Lassies and Teresa Williams led the Kittens to their 57-46 triumph. The powerful Canadian girls had defeated Allison and McLean to reach the finals. The championship game in the boys bracket saw a real cliff hanger played by the Wheeler Mustangs and the Mobeetie Hornets with the Mustangs coming out on top by a 64-63 margin. Earlier in the day, the consolation and third place finals were played and the Briscoe girls were consolation winners as they defeated Mobeetie 54-31. Clarendon defeated McLean 38-32 to take home the third place trophy of the girls bracket. Canadian boys won consolation with a narrow 53-55 win over Clarendon and Allison boys defeated Shamrock 49-36 to capture third place honors. Ten boys and twelve girls were selected to the all-tournament teams by the officials and were presented individual trophies at the conclusion of the final games. Members of the all-tournament teams were: GIRLS- Delinda Toward, McLean; Cindy Sherrod, McLean; Tammy Covington, Shamrock; Brenda Meadows, Briscoe; Tammy Tipps, Briscoe; Bumbo George, Shamrock; Teresa Williams, Canadian; Cristi Berry, Canadian; Diane Baggett, Canadian; Fuzz Davis, Clarendon; Pearlie Butler, Clarendon; and Shonda Johnson, Wheeler. BOYS- Gary May, Mobeetie; Johnny Grayson, Allison; Mike Schafer, Canadian; Jim Verden, Wheeler.

Dick Obs

In ob Goldsary, bright be fet at the Mobeie Noven The Shille chang 19 55 i They then n 1942. Mr. dairy and re B59. Hos lbe the Mrs. W

Court Records

LIST OF INSTRUMENTS FILED IN THE OFFICE OF THE COUNTY CLERK AND DISTRICT CLERK OF WHEELER COUNTY, TEXAS FROM DECEMBER 1 THROUGH DECEMBER 5, 1975

December 1, 1975
 C/C PROBATE PROCEED- Condelia Bradshaw 10-15-75
 C/C PROBATE PROCEED- R M Bradshaw 10-15-75
 RENTAL LIV ORDER- J R Henry et al to Frankie E Papper 10-8-75 SW 1/4 SW 11 Blk A-7
 AF- Alma Loyle et al to Barbara Traveler & Kelley et vir 11-2-75
 C/C ORDER- North American Acceptance Corp to Security Mige Investors 9-1-75
 D-Royce Cantrell to Dairy Queens of West Texas, Inc 11-3-75 Lots D, 21 Blk 1 Shamrock WSA
 MML-Dairy Queens of West Texas, Inc to Bill Smith 11-3-75 Lots D, 21 Blk 1
 DT-Dairy Queens of West Texas, Inc to First Nat Bk of Bogert 11-3-75 Lots D, 21 Blk 1
 TML-Bill Smith to First Nat Bk of Bogert 11-3-75 Lots D, 21 Blk 1
 ML-Cad A Nilson to Marcia V Laughlin Trust 8-14-75 1/2 int NE 1/4 Blk L
 MD-Carl A Nilson, Trustee to Anne N Kelly Trust 8-14-75 1/2 int NE 1/4 Blk L
 DT-Silvestre Medina to Farmers & Merchants St Bk Shamrock 11-26-75 N 1/2 S 1/2 S 1/2 N 1/2 Lot 1 Blk LXX III Shamrock
 TML-White House Lumber Co to Farmers & Merchants St Bk Shamrock 11-14-75 N 1/2 S 1/2 S 1/2 N 1/2 Lot 1 Blk LXXIII Shamrock
 RDT-United States of America to Clayce D Truwell

Insurance-Tips



By **Thurmon Rives**
 Go Ahead Group. You Is Fully Insured With
RIVES
 INSURANCE AGENCY
 "We put the sure in your Insurance"
 117 W. Texas St.
 Wheeler, Texas
 Phone: 826-5224

Furniture-Appliance TOONS



By **Pierce's Trading Post**
 When arguing with an UNREASONABLE jerk, just be SURE he isn't SIMILARLY occupied.
 We Can Only Agree On Going To
Pierce's Trading Post
 "Furniture, Carpet, Plumbing & Appliances"
 401 East Oklahoma
 Phone: 826-5212

BEEF GIFT CERTIFICATES

The Perfect Gift for CHRISTMAS and Special Occasions
 Redeemable Where Purchased
 Roark's Fine Foods
 Pritchard's Thriftway
 of Wheeler
 Mobeetie Grocery
 December 2, 1975

2nd BIG PRICE DROP!

ENTIRE STOCK SACRIFICED.

Wall To Wall

Stock Consists of: Timex Watches - Costume Jewelry - Christmas Ornaments - Lites - Tinsel - Paper - Charms - ID Bracelets - 10x50 Binoculars - Panasonic Portable T.V. - Channel Master Auto Tape Decks - Kodak & Polaroid Cameras - Sonnet Solid State Radios - Big Selection of film - Batteries - Channel Master 8 Track Tape AM-FM Stereos - Small Household Appliances - Giftware - School Supplies - Westclox Clocks - Starlight Fixtures - Cosmetics - Revlon - Cover Girl - L'Oreal - Maybelline - DUBARRY

Big Selection of: Toys - Games - Puzzles - Wagons - Tricycles - Dolls - Tonka - Mattel - Decoupage - Rub-A-Dub - Barbie Dolls - Baby Alive - Shirley Temple - Hockey - Model Cars - Pivot Golf - Air Hockey

QUITTING BUSINESS SALE

ALL OCCASION GREETING CARDS 2 FOR THE PRICE OF 1

IN MANY CASES **50% OFF!**
 1/3 and priced for a sellout

You Must See It To Believe It!

Everything ORDERED SOLD to the BARE WALLS

Store Hours 9 to 8 All Sales Final
CITY DRUG
 No Layaways No Exchanges
 Canadian, Texas

SAWS SHARPENED
 Hand Saws - Skil Saws
 Table Saw Blades
 Chain Saws
 Jointer Blades
 Foley Equipment
R. St. John
 Mobeetie

et ux 11-25-75 S 1/2 SW 1/4 NW 1/4 Sec 32 SW 1/4 Sec 33 Blk 7
 D-Sella M Hise et vir to Henry Williams Hise 11-25-75 N 1/2 SW 1/4 S 1/2 E 1/2 Blk 13 E 1/2 Mins

RDT-City Natl Bk of Savre, Okla to Marie Lister 11-7-75 Mins S D ac N 1/2 SE 1/4 Blk A-7
 AGREE-O H Hammer to A M Park et al 8-20-75 Secs 44, 45, 46 No further description
 CONSENT TO ROW- Canadian Production Credit Assn to El Paso Natural Gas Co 11-2-75 E 80 ac E 1/2 Sec 29 Blk A-4
 ROW-L A McWhorter to El Paso Natural Gas Co 10-31-75 N 1/2 NW 1/4 Sec 51 RR Co Survey
 ROL-Gulf Oil Corp to J M Tindal et ux 11-7-75 Sec 2 Blk A-8
 APPT TRUSTEE-United State of America to Barry D Altman 11-20-75
 RML-First Natl Bk in Wheeler to Frank E Coates et ux 12-1-75 Lot 15 Blk I Wheeler
 D-Travis C Stokes et al to Robert L Stokes S-23-75 Surface N 1/2 Sec 7 (Blk 23) AFF-B A Tate et al to Lilie Pearl Sullivan et vir 11-1-75
 AFF-R A Snyder et al to Claude Stokes D-2-75 QCD-Paul H Sullivan to B L Stokes 11-15-75 Surface N 1/2 Sec 70 Blk 23
 REL EASE-Laura Guthrie to M L Guthrie 1-2-75 75' x 150' SE 1/4 A-8 (Pt Sub Div 8)
 REL EASE-Lola Blanche Mundy et vir to P L Farmer 11-2-75 Lots 7, 8 Blk I Wheeler
 D-M L Guthrie et ux to Evie Lee Aderholt 1-1-75 75' x 150' SE 1/4 A-8 (Pt Sub Div 8)
 D-B L Stokes et al to Vernon Davenport et ux 12-1-75 N 1/2 Sec 70 Blk 23 exc Pt Mins
 D-Thomas A Schaffer et ux to San P Miller 11-2-75 Lots 24 to 31 Blk 3 Wheeler
 Stanley's 2nd Addn
 DT-San P Miller to First Natl Bk in Wheeler 11-2-75 Lots 24 to 31 Blk 3 Wheeler
 Stanley's 2nd Addn
 December 2, 1975

SAL E CONTRACT-Pauline Irons et al to Harold Arden Kenady 11-2-75 155, 208 ac N 1/2 Sec 8 Blk A-4 Exc 1/2 mins
 AOL-Minco Oil and Gas Co to Rex P Fuller et al 10-15-75 SW 1/4 Sec 5 (Blk A-7) C/C PROBATE-R C Konecny, -11-75 Lots 8, 9, 10 Blk 33 Magic City, E 1/2 & N 1/4 Blk 24
 C/C AFF-France x C Johnson to R C Konecny 7-30-75 REL EASE-United States of Amer to Anna T Konecny 8-7-75
 RELASE-State of Texas to Anna Therse Konecny 7-31-75
 D-Francis C Johnson et al to Wylie C Burrell et ux 11-24-75
 DT-Wiley C Burrell et ux to Frances C Johnson 11-24-75

Lots 7, 8 Blk 17 Wheeler December 4, 1975
 P OF A TY-Allie Nalley et al to J E Neeley et al undated

Dr. Jack L. Rose
OPTOMETRIST
 121 Main St. - Shamrock
 Phone 256-3203
 Tues.: 9-5 Fri.: 2-5

SEWING MACHINE OPERATORS NEEDED
 Check these Benefits:
 No Experience Necessary
 Learn While You Learn
 Piece work incentive program
 Paid hospitalization insurance
 Paid holidays-Paid vacations
 Coffee and Luncheon facilities
 Background music
 Well-lighted, air-conditioned working area.
 Apply at **MARIE FOUNDATIONS**
 800 E. Kingsmill, Pampa, Texas
 and McLean, Texas
 We Are An Equal Opportunity Employer

BUTCHERING & PROCESSING PRICES
 Beef processed, double wrapped 14¢ per pound
 1¢ A Pound for Butchering
 Pork processing including curing double wrapped 16¢ per pound
 \$4.50 A'head for butchering
 We butcher Monday thru Friday 8 to 12 A.M. except holidays.
CALL FOR QUARTER - HALF - WHOLE BEEF PROCESSED
 WE NOW HAVE CUTS OF PORK AND BEEF FOR SALE
SHAMROCK SLAUGHTER PLANT
 N. of City Phone 256-3241
 Closing at Noon on Saturday

Blakemore
 FRESH PROTEIN FED CATFISH
 "Dressed While You Wait"
BLAKEMORE MOTOR CO. BUILDING
 400 North Main Phone 256-3187
 Shamrock, Texas 79707

Save on Taxes!
 ... add to your retirement.
 Individual Retirement Annuity for Modern Woodmen members.
Modern Woodmen of America
 Fraternal Life Insurance
 Home Office • Rock Island, Illinois

IT'S NOT MAGIC, IT JUST ACTS THAT WAY
 Once again the Electric Company has "pulled one out of the hat". The electric heat pump is today's answer to economical cost. The heat pump heats and cools with one unit... that means just one setting of the thermostat. No, it's not magic at all... just acts that way.
BE SWITCHED
 ...to electric heat. There's a heating system that's perfect for your particular lifestyle. A magnetic "right" be able to show you... but a call to the experts at Southwestern will definitely provide you with all the facts about electric heating for your home. Call us this week and see how easy you can **BESWITCHED** to electric heating.
THE ELECTRIC COMPANY
 FOR SO MANY PEOPLE
 CALL US FOR A FREE ELECTRIC HEATING COST ESTIMATE

AFF-J E Neeley et al to Sarah Ellen Neeley 11-21-75
 2 OL--Carol D Brown & Sharon Yaokum et vir to Chevron Oil Co 11-17-75 E 1/2 ac S 1/4 Sec 5 Blk L
 FATIF OL--Donna Sosebee et vir to George W Arrington et al 11-26-75 SW 1/4 6 IRR ex cl:
 AOL-Arka Exploration Co

D--Bobby Adams et vir to Carroll P Adams 11-2-75 100' x 150' Blk F-5, Wheeler, Lawn Addn
 AFF-Lena Berter Roy Berter et ux 11-2-75 2 Blk 38
 December 5, 1975
 RDT-Government rtgage Assn to Ed Beth et ux 11-5-75 Blk 2 Shamrock, Shamrock, Texas
 RDT-Less Moore to McWhorter 12-6-75 N 1/2 Sec 5 RR Co TRUSTEE D-A J et al to Jane Dwyer 10-4-75 2 1/2 int 24 M D--elen Wright to Royalty Company 11-3-75 int Sec 1 Blk Survey
 P OF ATTY- Allie to J E Neeley et al OL--Norman B Baker to Colorado Interstate 10-29-75 N 1/2 ac 5

OL--Odell Baggerman to Colorado Interstate 10-23-75 S 1/2 S 1/2 Blk A-2
 DT-Archie Lee Tibb to First Natl Bk in 12-3-75 Lot 7, 8 Blk Wheeler
 D--k C Lewis et ux to Woodington 11-6-75 13 Blk 2 Shamrock, Shamrock, Texas
 Lew Addn
 RML-Jess C Moore Albert C Marshall et ux 4-75 1 0' x 155' Blk Wheeler, Stan
 D-C A Amerson to C Doty et ux 12-5-75 1, 2 N 25' Lot 3 Blk Shamrock WSA
 DT-Houston C Doty First Fed Saws and Assn 12-5-75 Lot 3 Shamrock WSA
 Marriage License Iss Gerald Dean Crawford Anita Sue Judd 12-5-75
 District Clerk's Office No. 7 112 Jerry D Clay Linda Sue Clay 12-5-75
 No. 7 113 Birdie M Peter E Evans 12-5-75
 No. 7 114 Jonathan D Blake vs Dewanda Blake 12-175 Divorce

D--k C Lewis et ux to Woodington 11-6-75 13 Blk 2 Shamrock, Shamrock, Texas
 Lew Addn
 RML-Jess C Moore Albert C Marshall et ux 4-75 1 0' x 155' Blk Wheeler, Stan
 D-C A Amerson to C Doty et ux 12-5-75 1, 2 N 25' Lot 3 Blk Shamrock WSA
 DT-Houston C Doty First Fed Saws and Assn 12-5-75 Lot 3 Shamrock WSA
 Marriage License Iss Gerald Dean Crawford Anita Sue Judd 12-5-75
 District Clerk's Office No. 7 112 Jerry D Clay Linda Sue Clay 12-5-75
 No. 7 113 Birdie M Peter E Evans 12-5-75
 No. 7 114 Jonathan D Blake vs Dewanda Blake 12-175 Divorce

PRICES
 WEDNESDAY
 THURSDAY
 FRIDAY
 SATURDAY
 CAL
 CAI
 GR
 P
 3
 FREE DE
 WITH \$2.50
 FEATU
 OTHERS

WE'VE LOWERED PRICES FOR THE

CHRISTMAS-COUNT-DOWN!

...TIME TO CHECK YOUR LIST!!!

KIMBELL
CANNED TOMATOES
3 303 Cans **99¢**

REAL LEMON
LEMON JUICE
24 oz. Jar **65¢**

10¢ OFF LABEL
TIDE
Giant Size Box **\$1.29**

KIMBELL
PINTO BEANS
2 lb. Poly Bag **59¢**

CRISCO SHORTENING
3 lb. Can **\$1.69**

DEL MONTE
CATSUP
New 38 oz. Size **89¢**

NICE 'N SOFT
BATHROOM TISSUE
4 Roll Pkg. **73¢**

WHITE HOUSE
APPLE SAUCE
25 oz. Can **49¢**

Reg. 79¢
FRITOS
SAVE 10¢
REG. or KING **69¢**

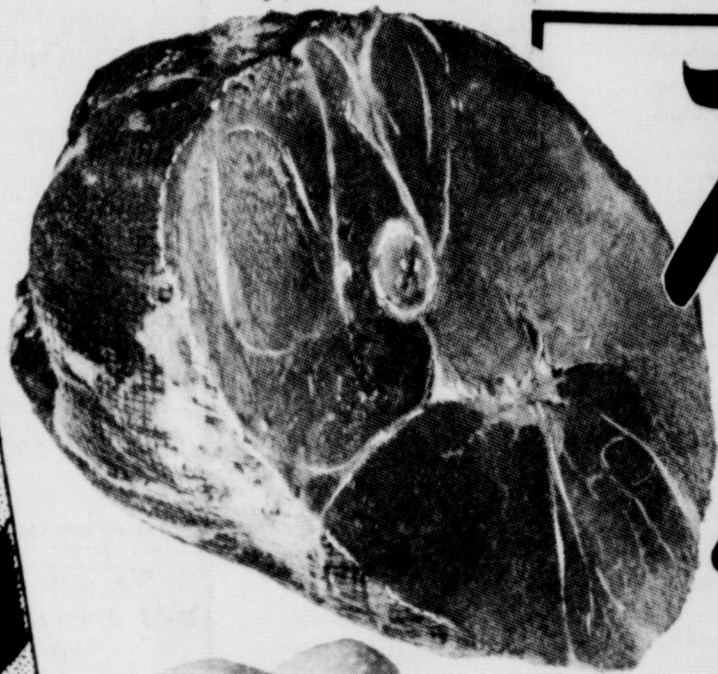

HOLIDAY HAMS

WHOLE OR HALF

\$1.49
lb.

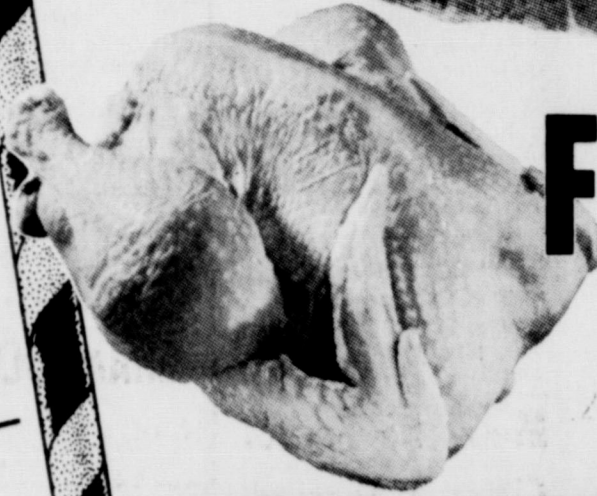

USDA Grade A
FRYERS
LB. **49¢**

CENTER CUT
HAM SLICES
lb. **\$1.69**

CENTER CUT
PORK CHOPS
lb. **\$1.69**

Wilson's Tender Maid Canned
HAMS
\$9.99

U.S.D.A. Choice
BEEF SHORT RIBS
69¢

U.S.D.A. Choice
T-BONE STEAK
\$1.79

Morning Star
BREAKFAST PATTIES
6 in Box **95¢**

FIESTA
FRUIT CAKE
Reg. \$2.79
2 1/2 lb. Cake **\$2.65**

REFRIGERATED and FROZEN FOODS

KOUNTRY FRESH
SOFT MARGARINE
1 lb. Tub **49¢**

KOUNTRY FRESH
CINNAMON ROLLS
9 1/2 oz. Can **45¢**

KOLD KOUNTRY
CUT GREEN BEANS or SQUASH
Your Choice
3 10 oz. Pkg. **\$1.00**

BORDEN'S
ICE CREAM
Asst. Flavors Round 1/2 Gal. **\$1.39**

BORDEN'S
COTTAGE CHEESE
12 oz. Carton **63¢**

BAKERS
Angel Flake
COCONUT
14 oz. Bag **\$1.15**

KOUNTRY FRESH
CAN MILK
3 Tall Cans **\$1.00**

KIMBELL
SALAD DRESSING
Quart Jar **75¢**

KIMBELL
OLIVES
Thrown Pack 7 oz. Jar **79¢**

CALIFORNIA CALMERIA
GRAPES
Pound **37¢**

US # 2 COLORADO
POTATOES
10 lb. Bag **79¢**

NO. 1 NEW MEXICO
SWEET POTATOES
Pound **25¢**

NEW CROP
PECANS
Stock Up For The Holidays
Pound **89¢**

FREE DELIVERY WITH \$2.50 PURCHASE
FEATURING GUNN BROTHERS STAMPS



• OPEN MON.-SAT.
8 a.m. till 6:30 p.m.
• USDA FOOD STAMPS ACCEPTED

YOUR FRIENDLY HOME OWNED AND OPERATED GROCERY STORE



Briscoe News

Parker
 real cold a-
 degrees.
 and Charles
 had the Don
 and John Wright's
 driving.
 Alice Bill
 had their
 get together
 and fa-
 Thomas Ray Tel-
 Terry and Gail
 and Shonad, Mr.
 and Mrs. Ken-
 neth Brewster for supper
 Saturday night.
 Saturday night visitors at
 the the Lester Hudson home
 were Claud and Mable
 Parker.
 Mary Hudson spent last Mon-
 day in Shamrock with Lu-
 cille Tipps.

Meek and Porter Roger
 families.
 They had Mr. and Mrs. Ken-
 neth Brewster for supper
 Saturday night.
 Saturday night visitors at
 the the Lester Hudson home
 were Claud and Mable
 Parker.
 Mary Hudson spent last Mon-
 day in Shamrock with Lu-
 cille Tipps.

PAINTING

Interior & Exterior
 Commercial & Residential
 Brush, Roller, and Spray
 Painting.

No Job Too Large
 (Except Skyscrapers)
 or Too Small.

Reasonable Rates

Call:
DONALD FORD
 (806) 826-3106
 Wheeler, Texas

LEWALLEN INSURANCE AGENCY

ALL - LINES

128-5719 114 E. Texas

Bowen Plumbing & Ditching

Backhoe Work, Sewer, Gas and
 Water Hook-ups, Plastic Pipe and
 Septic Tank Sales & Installation

Also Septic Tank Cleaning

Route 1 Canadian, Texas 79014

Fully Insured Call Collect
 Phone (806) 323-6937 or 5471 Mobeetic
 or 648 Mobil Unit 100 845-3151

Anthony's

214 N. Main
 Shamrock, Texas



HAIR DRYER

Reg. 19.99
13.88

You get 1000 watts of con-
 trolled styling power with
 this professional nozzle hair
 dryer. Features 2 speeds
 with 4 heat settings with in-
 stant temperature change.
 Lightweight, unbreakable
 housing. U.L. approved cord.
 Bi-metal safety switch. Six
 month guarantee. Ivory.



Ski Jacket with Polyester Fill for Warmth

Reg. 17.99
14.77

100% Rip Stop nylon, stand-
 up collar, two patch pockets
 with snap closure, double
 pockets behind patch pockets.
 Machine washable. Sizes S-M-L-
 XL. Popular colors.

MEN'S SHOES

20% OFF SALE

What a bargain! The
 entire stock of men's
 dress and casual shoes
 with snap closure, double
 pockets behind patch pockets.
 Machine washable. Sizes S-M-L-
 XL. Popular colors.

Available in sizes
 6 1/2-12.

Lester and Mary visited Mr.
 and Mrs. L.S. Aderholt Thur-
 sday morning.
 Sunday dinner guest at the
 P. A. Martin were Mrs. Viola
 Lasemon, Mrs. Maude Fussel
 of Pampa.
 Alice Kelly visited the
 Wiley McCrays Sunday af-
 ternoon.
 Margarite McCrey still
 crochets for the community.
 We are so sorry Marilu Mak-
 ham is still in hospital in
 Wheeler. I hope she will
 soon be home ok again.
 Visiting the Harvey Puryear
 Sunday were Mr. and Mrs.
 Boyd Austin, Mr. and Mrs.
 David Kreyling.
 Olaf and Panda Savage vi-
 sited his parents the Vernon
 Saviges over the weekend.
 Pat Tipps and two boys from
 Amarillo eat Sunday dinner
 with the Dean Tipps.
 Friday night at the J. O.
 Heltons were Mr. and Mrs.
 Harmon Barry, Mr. and Mrs.
 Colie Parker.
 Harmon, Daphene Barry went
 home Saturday morning after
 hunting for two weeks.
 Hoyle Helton visited Mr.
 and Mrs. Lawrence Aderholt
 last Sunday others there
 were Rosaloe Keelin, Bobby
 and Jonell Grayson.
 Sammie Atherton visited her
 parents in Pampa the Sam
 Daughters last Friday.
 Senmy visited Velma D
 Spain Sunday.

Farmers Hog Mkt.

OPEN EVERY THURSDAY
 8:00 a.m. to 2:00 p.m.
 Brashears Sale Barn
 1-mile North on Highway 83
 Shamrock, Texas
Bob Richie
 HOG BUYER Ph. 256-2540
 Day or Night

Richard's

RADIATOR AND HEAD
 SHOP
 Complete Radiator
 and
 Cylinder Head Work
 301 E. 12th
 Shamrock, Texas
 Ph. 256-3151
 Richard Blakemore
 - Owner

Dr. M. V. Cobb

CHIROPRACTOR
 Specializing In The
 Examination And
 Treatment of Spinal
 And Nervous Disorders
 256-2133
 310 South Main
 Shamrock, Texas

and E.L. visited the Clar-
 ence Zybachs Saturday.
 Clarence and Irene eat su-
 per Friday with Tuman and
 Bettie Zybach in Sayre o-
 thers were Eric and Pauline
 Zybach.
 Congratulations to our bas-
 ketball girls on winning
 consolation of the Wheeler
 Tournament
 Ruby Zybach and Ardell
 George attended Paisey
 Bradstreet funeral in Whee-
 ler Saturday
 Laven Helton visited Helen
 Helton Sunday afternoon.
 Lee and Jo Ann White spent
 the weekend with her mo-
 ther Helen Helton.
 Joe and Nell Hayes of Phil-

LINES FROM LINDA

By Linda Horton
 Cut the cost of holiday
 parties by using "double
 purpose" decorations-fa-
 bric tablecloths and edible
 centerpieces.

For an old-fashioned or
 Bicentennial holiday party,
 cut calico material with
 pinking shears to drape o-
 ver the table. Then use the
 material later for a garment.
 Fill decorative empty bot-
 tles with calico flowers to
 match the table cloth.
 Have the party food serve
 as the main attraction on
 the table. For example, buy
 styrofoam cut in a cone or
 ball shape. Take parsley
 and fasten to the styrofoam
 with hairpins until com-
 pletely covered. Then
 place toothpicks over the
 parsley tree or ball and add
 cherry tomatoes.

Place the tree on a tray
 and surround with nutritious
 vegetables such as carrot
 curls, celery fans, cucum-
 ber and zucchini sticks,
 fresh broccoli and caulif-
 lower. Prepare a favorite
 vegetable dip.

A festive holiday punch
 containing cranberry juice,
 lemonade and club soda with
 a colorful ice ring float will
 add sparkle to any table.
 Prepare the ice ring by fil-
 ling a tube pan or bundt pan
 with fresh strawberries,
 green grapes, lemon slices,
 mint and water tinted with
 red food coloring.

Other party menu sugges-
 tions include
 Thin sliced smoked meats or
 sausages in barbeque
 sauce.
 A tray filled with fruit cake
 sliced thinly, fruit cake
 cookies or peanut butter
 blossoms.

A wedge of chess with
 crackers in a basket con-
 taining calico napkins.

Keeping the party foods
 simple to serve helps the
 hostess enjoy the party
 along with her guests.

 When children ask about
 Santa Claus, parents' ex-
 planations should be tuned
 to how much the child really
 understands about Sant a
 Claus already.

By talking with and lis-
 tening to the child, parents
 can learn what he really
 wants to know. For most
 children, the discovery that
 isn't 'real' is a gradual pro-
 cess. Very young children
 have little understanding of
 Christmas activities and
 Santa. Toddlers are easily
 frightened by the fat man
 with the woolly white beard.

Two year olds will prob-
 ably be most interested in
 the presents they are going
 to get, rather than knowing
 whether Santa is real or im-
 aginary. By three or four,
 a child begins to show more
 interest in Santa and knows
 that Santa brings the pres-
 ents at Christmas.

For the five to six year
 old, Santa seems very real.
 The child may be interested
 in writing a letter to Santa
 or may want to visit Santa.
 This is an age when Christ-
 mas is especially wonderful
 and exciting for children.

Once in elementary school,
 children hear ner versions
 about Santa from friends and
 beginning to doubt he is
 real. This is usually the
 age when children are
 ready to know more about
 the Santa myth from their
 parents.

Parents can keep much of
 the magic and wonder in
 Christmas if they help their
 children realize Sant a Claus
 has been part of American
 Christmas celebrations for
 many years.

Explain that Santa per-
 sonifies the good, helpful,
 and joyful feelings and ac-
 tions of the holiday season.
 The love and concern ex-
 pressed for loved ones
 makes Sant a very real in-
 deed.

Card of Thanks
 We wish to say "thank you
 very much" to the boys who
 took it upon themselves to
 clean the cemetery before
 Jimmy's funeral. Thank
 You!
 The Family of
 Jim DeBauche

and son Tim came on Sun-
 day. Their son Joe Vill
 and grandson Joe III came
 in afternoon.
 Annette Meek was there on
 Saturday and Jimmy Melton
 and Todd, Tonny Comer

last week.
 Helen spent last Sunday night
 with the Jimmy Heltons in
 Wheeler.
 The J. P. Meek family vi-
 sited Mrs. E. E. Meek in
 Wheeler Sunday.
 Willis and Verna Fillingim
 visited her in afternoon.
 They also visited Mrs.
 Harry Field and the Ted
 Nelsons.

Minister E. R. Foster of Vir-
 ginia visited Helen one day

The Craft Club met last
 Tuesday with Beckie Zy-
 bach, they had a luncheon,
 each took a salad.
 The Dick Irvine family eat
 supper with the Gayle Sin-
 gleton Saturday night.
 Mr. and Mrs. Stanley Oldham
 and son of Amarillo spent
 Saturday and Sunday with
 the Dan Fillingim.
 The Dick Irvine family eat
 dinner Sunday with the
 Grant Meek family.

Eddy and Shonda Meek
 stayed Monday with Verna
 Fillingim while their mother
 Karen shopped in Pampa.
 Dorene Baker visited Sophia
 Helton last Tuesday.
 Colie and Veta Parker
 visited the Harmon Barries
 at the Alexander Lake last
 Wednesday night.
 Harmon, and Daphene Barry
 visited the Colie Parker
 last Friday night. Harmon
 didnt get a deer this year.
 Mr. Lucille Tipps visited the
 Cliff Walkers Sunday af-
 ternoon, also the Verne Loh-
 bergers, and spent the night
 with the Dean Tipps family.

CORRECTION
 Ed and Sophia Helton did-
 not eat Thanksgiving
 dinner with Roy and Lois
 Meadows. Lois Meadows
 visited the Ed Heltons
 Thanksgiving day.
 Rev. E. K. Foster from Ben-
 tonville Virginia visited the
 Ed Heltons Wednesday af-
 ternoon. Other visitors
 during the week were Mrs.
 Dorene Baker, Lajo Crown-
 over, and Lois Meadows.
 Effie and Ned Renfro vi-
 sited Sunday Afternoon.

LANCASTER DEPARTMENT STORE

WEEKEND SPECIALS!!

GIRLS SHOES

For Dress or School

Sizes 8 1/2 to 13 1/2 and 1 to 4

3.00

MENS INSULATED COVERALLS

Dacron Fiber Fill

- COMFORTABLE
- LIGHT WEIGHT

15.00

FOOD FLAVOR-ITES

AT HEFTY SAVINGS!

REGISTER FOR ...

10,000 Gunn Bros. Stamps

to be given away Saturday, Dec. 13

Two Winners of 5,000 Stamps

- No Purchase Necessary -

WILSON
 TENDER-MADE
HAMS
 Pound
\$2.79



CHUCK ROAST 79¢ lb.

MARKET SLICED
BOLOGNA
 lb.
\$1.09

MACERAL 2 15 oz. 89¢ Cans

Buttermilk BORDENS 1/2 Gal. 89¢

Pringle Potato Chips Twin Pack **89¢**

SUPER VALUE BREAD
 2 Loaves **89¢**

DEL MONTE CUT Green Beans
 2 303 Cans **87¢**

MORTON Salad Dressing
 Quart Jar **\$1.19**

BEAN DIP

FROZEN MRS. SMITHS PUMPKIN PIES
 46 oz. Size **\$1.49**

2 10 1/2 oz. Cans 99¢



Pot Pies
 3 for **\$1**

ORE-IDA SHREDDED HASH BROWNS
 2 12 oz. Pkgs. **79¢**

BANANAS Pound **19¢**

CABBAGE 10¢

Pound

MOBEETIE GROCERY

Phone 345-2222

CHRISTMAS IS JUST AROUND THE CORNER

Shop Early for Best Selection

NEW STORE HOURS

Mon. thru Sat.
 9 A.M. till 6 P.M.

ANTHONY'S BUCKHIDE 13 3/4 OZ. FLARE JEANS.
 100% cotton blue denim, long wearing, good
 fitting. Waist size 28 to 38. Length S, M & L.
 Reg. \$8.
ON SALE THROUGH SATURDAY ONLY
\$6.97 EACH 3 FOR \$18.



LONG SLEEVE 7.99

DOUBLE DOUBLE SHIRT
 These colorful shirts stay fresh and neat all
 day long and are easy to care for. 90% poly-
 ester and 10% nylon machine washable per-
 manent press shirts. Pastel colors with con-
 trasting double stitching. Blue, Green, and
 Beige. Sizes 14 1/2-17.

MEN'S DRESS SOCKS
 Men's Oriole® acrylic and
 stretch nylon crew style dress
 socks. Long wearing, comfort
 fit. A wide range of colors
 to choose from.

3 for \$2.

Anthony's

C.R. ANTHONY CO.

Dick Obs

In ob Goldsary, Wright be fet at the Mobee Noven The Shille chang 19 '5; They then n 1942. Mr. dairy and re 1959. Hos lbe the Mrs. W

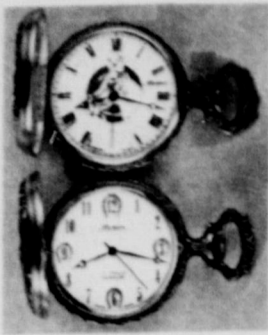
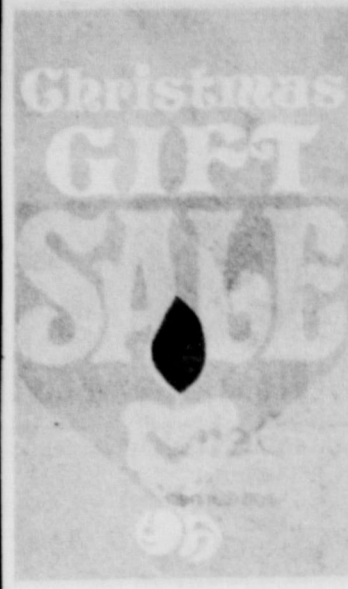

ALL ARNEX POCKET WATCHES
20% Off

THE THIN SEIKO QUARTZ. HIS AND HERS.



No. CR014M—\$285.00. Ultra-thin dress watch, yellow top stainless steel back, ash brown dial. HARDLEX mirror-resistant crystal, adjustable bracelet.

No. CR019M—\$275.00. Ultra-thin dress watch, yellow top stainless steel back, textured brown dial, HARDLEX mirror-resistant crystal, adjustable bracelet.

The Thin Seiko Quartz for men and women combines elegance and accuracy as no other quartz watch can. This unsurpassed slim, sleek look is possible because Seiko was first to reduce the quartz principle to true wrist size and to market a quartz watch anywhere in the world. Seiko even makes every part of every watch except the battery, for unsurpassed quality control. For the epitome of slim elegance and technological excellence in quartz, come see our collection of Thin Seiko Quartz.

All Seiko WATCHES **20% Off**



ASSORTED CHOCOLATES

Always a Christmas Favorite...creams, nuts, fruits, caramels, nougats, toffees, scotch, crunches and chewy centers, dipped in the finest dark and milk chocolate.

1lb. \$2.95 2lb. \$5.85 3lb. \$8.75
5lb. \$14.50 8oz. \$1.50

Everyone's Favorite Gift

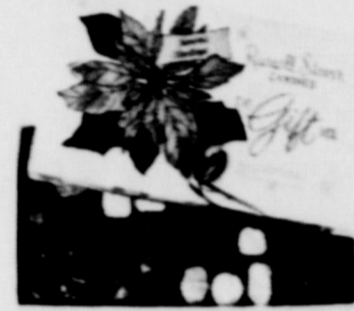

THE GIFT BOX
...an exquisite gift package filled with a variety of chocolates and butter buns...creams, nuts, crisp and chewy centers.
1 1/2 lbs. \$4.40

Specials:

	Reg.	Sale
Amity Billfolds, Ladies' or Men's Aqua Velva Gift Set, Musk and Herbal Scents	2.00	Off 3.50
Batteries, Eveready C or D	80¢ ea	4/1.00
Batteries, Eveready 2/9 Volt	1.38	.99
Bic Butane		39.95
Camera Outfit, Kodak, Tele-Instamatic 608		5.00 3.99
Chess, Checkers	18.95	14.88
Corn Popper, See 'n Serve Buttermatic	4.98	3.24
Cricket Keeper by Gillette	1.60	1.29
Film, Kodak C110-12 or C126-12	16.95	10.49
Hot Leather Dispenser by Northern		4.00
Jean Note Gift Set	3.00	2/2.99
MagiCubes, Sylvania		3.50 2.99
Mennen Skin Bracer Variety Pack	3.50	2.49
Mitchum Anti-Perspirant, dab-on or cream	9.50	8.99
Nut Bowl with Cracker and 4 Picks		9.25
Perfume Tray by Matson	8.50	5.99
Photo Album, assorted colors	11.50	8.99
Planter with Macrame Hanger		9.98
Pocket Watch by Westclox	39.95	29.95
Shower Massage by Water Pik		25.00
Super Shooter by Polaroid	8.50	6.99
Utility Kit		

WORLD'S LARGEST STOCKING

Someone is going to win this Christmas stocking which is filled with a variety of toys—now on display at Hylands in Wheeler says any customer can register for the drawing, which will be held on December 24. No purchase is necessary.

WORLD'S LARGEST STOCKING ENTRY BLANK

NAME _____
ADDRESS _____
CITY _____ ZIP _____
PHONE _____



Large Selection
VIKING HANDMADE RUBY RED GLASSWARE
ASH TRAYS
CANDY BOWLS
SALT & PEPPER GOBLET
CREAM & SUGAR

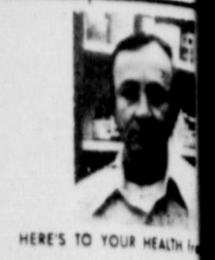

HERE'S TO YOUR HEALTH!
HYLAND WE
Just as in the raising of a beautiful race horse or dog — we humans have a well-balanced diet to assure strong bones, clear and glossy skin, energy and endurance. We cannot expect radiant health on a diet of potato chips, candy and soda pop or There are 40 essential nutrients that the human body needs to build and maintain the complex chemistry of our body. It requires (skim perhaps), fresh fruits and vegetables of many varieties, whole cereals, meat and nuts. Every one should study a good book on nutrition and balanced diets — there is no health suggestion.

HYLAND PHARMACY
PH. 826-5544

PRICES GOOD DECEMBER 1 THRU 15

HYLAND PHARMACY

109 WEST TEXAS WHEELER, TEXAS
8:00 AM to 6:00 PM PHONE: 826-5544

Allison News

Mrs. Lester Levitt, Harold Jones and family from Wheeler, Bill Donaldson and family, and Lee Hall and family were dinner guests in the home of Mr. and Mrs. Lloyd Jones Sunday. Mrs. Virginia Miller has been a patient in the General hospital in Shamrock the past week for treatment. Mrs. Bob Markham returned

Wheeler County Produce is now booking . . .

Golden Acres Seed

Deadline: December 15

We have received this week 41% Cottonseed Cake

Please come by and see us!

to Parkview hospital last week after being at home only a few days from previous treatment. Rex Miller went to Amarillo Friday to have the stitches removed from his recent surgery on his foot. The zip is in full swing now since the farmers are gathering their crop. Mr. and Mrs. Bob Young and Angel and Cindy Chandler spent the weekend here with Mr. and Mrs. Kenneth Chandler and children. Mr. and Mrs. Virgil Stinnett and daughter from Dunas spent Friday and Saturday with Mrs. Vettie Walsh. Mrs. Walsh returned to pumas with them for an extended visit. Rev. Virgil Cornwell and family Opal, Juanita and LaQuinta Boydston and Mrs. Bob Black attended a gospel singing in Perryton Thursday night. The fire truck was called to a grass fire on the Huff pasture south of Allison, but was quickly put out and not much damage. Mr. and Mrs. Tom Brown and son from Clinton, Okla. visited in the W. H. Boydston home Saturday and Sunday. Dr. Willis Harrison and family from Canyon and Mr. and Mrs. Darrel Harrison from Amarillo spent Saturday with the Bruce Harrisons and John Gilmer. Rev. Mike Sullivan and family shopped in Amarillo Saturday and visited her parents, Richard Nixon. Mr. and Mrs. Jerry Davidson and son from Sunray spent the weekend with Mr. and Mrs. Richard Kiker Richie and Kimberly. Mr. and Mrs. Richard Kiker took Kim back to Okla. City Wednesday where she had her cast changed. They spent the night in Okla. City. Mr. and Mrs. Gary Boydston and son, Sue Boydston, Mr. and Mrs. Gary Hall and children, and Allison Brown were dinner guests in the home of Mr. and Mrs. Monroe Reynolds Sunday. Mr. and Mrs. Glen Brown and children and Mr. and Mrs. Dale Brown and children

Jimmy DeBauche Services Are Held

Services for Jimmy Phillip DeBauche, 28, was held at 10:30 a.m. Saturday, November 29 at Allison School with Joe Dukes, Church of Christ minister, officiating. Burial was in the Zybach Cemetery by Wright Funeral Home. Jimmy DeBauche died from injuries suffered in a car oil field truck accident Wednesday night on FM 1046 two miles east of Mobeetie. He was born in Canadian and had been a lifetime resident of Allison. He had attended and also graduated from Allison School in May of 1975. Survivors include his parents, Mr. and Mrs. D. V. Craig of Allison; James DeBauche of Waupun, Wisconsin; three sisters, Rhonda DeBauche, and Susan and Lisa Craig, all of the home, and grandparents, Mr. and Mrs. Grady Gilmer of Briscoe; Vernon DeBauche of Forestville, Wisconsin; Mrs. Alice Holmes of Surgeon, Bay, Wisconsin; Mrs. Carl Jones of Mountainburg, Ark.; and George Craig of Sharon Springs, N. Y. and Meta Schley, and many, many friends. Pall bearers included: Winston Rainey, Clyde Jr. Dukes, Mark Shelton, Mack Puryear, Johnny Grayson, and Franklin Lane. Honorary pallbearers included: Lawrence Fillingim, Scott Weatherly, Billy McWhorter, Clifton Miller, Dwayne Lane, and Allen Donaldson.

Mt. View Quilting Club Meets

Mrs. Mable Dickey and Mrs. Bulah Grimes were co-hostesses to the Mt. View Quilting Club, Thursday last week when eleven members met to work on quilts belonging to the hostesses. The quilt for Mrs. Grimes was finished, with Mrs. Dickey's quilt nearly completed. Plans were made for the Christmas Party on December 18, when Mrs. Lela Roberts will be hostess.

Card of Thanks
Our special thanks goes to the doctors and nurses of Parkview Hospital for their kindness to our loved one, The Pearl Braxton Family and Friends.

Members present were: Mrs. Minnie Tice, Mrs. Zella Tice, Mrs. Fannie Whitten, Mrs. Mary Brewer, Mrs. Audrey Seitz, Mrs. Lou Jack, Mrs. Mildred Mickey, Robin Mickey, Mrs. Dickey, Mrs. Grimes, and Mrs. Roberts.

Card of Thank
We would like to thank everyone for the beautiful flowers, the food brought in, and all the other wonderful things that were for us when we lost our beloved son, brother, and grandson. Mr. and Mrs. D. V. Craig Rhonda, Susan, and Lisa Mr. and Mrs. Grady Gilmer

A discarded curtain rod, attached to the inside of a closet door, makes a hat shoe rack.

DEMURE PEASANT
Scarf and flounced skirt in a flower print, bodice of lace, rust or blue polyester, sizes 4-16 54.00

YOUNG SOCIETY

AFTER FIVE AND AFTER
The grand entrance ensemble in striking white touched with black or brown, polyester, sizes 4-16 51.00

YOUNG SOCIETY

CHECK WITH US FOR CHRISTMAS GIFTS . . . **The Dot Shop** Friendly Service

PULL-ON PECOS COMFORT

Sure cure for 5 o'clock feet

NO LACES!
LARGE SELECTION OF SIZES AND WIDTHS

RED WING

Try them on at **LANCASTER DEPARTMENT STORE**

Mobeetie News

Wilber Beck

Mrs. Clarence Sims visited D. G. Sims in Pampa Lodge, in Pampa, Saturday.

Mrs. Jay Godwin visited their son, Mr. and Mrs. Person, Saturday evening in some nursing home.

The Rev. and Mrs. Lavery during the week were Mr. and Mrs. Leonard and Mrs. Leonard on Sunday, Mrs. Harry Ginter and Gave Community Mission on Tuesday, Col. Carey Canadian.

Lavery, little son of Mrs. Aaron Lavery, is having to visit in Pampa.

Mrs. Rector and her son, Mrs. Velba Burch, Bonnie Hogan visited at the business in Pampa, Tuesday.

Family

Reunion

The Steen family of Pampa had a fun filled day at the American Saturday, November 16. Those present at the reunion were: Jess and Bill of Canadian; Bill of Odessa; Lonnie, Tona, and Jessie of Odessa; Lonnie, Bill, and Nickie of Odessa; Elaine, and Misty Flowers of Odessa; Tony, Becky, and Misty of Odessa; Melba Steen of Odessa; Dennis, Lorena, Lana and Laura of Oklahoma City; Cenny and Susie of Blanchard, Okla.; Myrtle Steen of Okla.; Lemmeth, and Kevin Vence of Odessa; Wesley Jr., of Wheeler; Wayne, Kelley, and Terrie of Canadian; Bo, Carrie and Mattie Dunn of Canadian; Curtis, Jo Ann, and Bart Steen of Okla.; Euell and Helen of Wheeler; James of Wheeler; Grace Smith of Canadian; Jo Ann, Russell, and Myra Myers of Estelita; of course, Grandmother Steen of Wheeler.

Those present were: Shawn Miller, Lap Crowover, Karen Meek, Helen, Karen Healey, Kathy Zybach, Phyllis, Bonnie Meadows, Billings, Bobbie, Bobbie Perry and Connie Frost and Misty, Helen and Randy, Anthea, Kathy Zybach, Dede, and Dieder, Goad and Shane and Linda Lohberger, and Tola Fay.

The next club meeting will be Saturday 6th at 2 p.m. in the home of Karen Healey, Lap Crowover as co-chair.

Next club meeting will be Saturday 6th at 2 p.m. in the home of Karen Healey, Lap Crowover as co-chair.

Next club meeting will be Saturday 6th at 2 p.m. in the home of Karen Healey, Lap Crowover as co-chair.

Mobeetie Christmas Program

was dismissed from the Highland General Hospital in Pampa.

Mr. and Mrs. Charles Risner, William and Susan of Perryton visited his parents and brother, Mr. and Mrs. Frank Risner and Bob Risner, Saturday. Sunday Mr. and Mrs. Bob Risner Saturday. Sunday Mrs. Frank Risner and Bob visited their daughter, Mrs. Donna Garst, Jan, Teresa, and Butch in Amarillo.

Mrs. Grace Lopes is home following several weeks visit in Fort Worth, Temple, and Mississippi.

Mrs. Bonnie Hogan visited Mrs. Myrtle Baker in the Highland General Hospital in Pampa, Tuesday.

Mrs. Jimmy Selby was selected Chairman for the Christmas Program at the United Methodist Church by the pastor, the Rev. Phillip Lopes. Mrs. Selby with her helpers met Sunday evening at five to complete plans for the program Sunday evening, Dec. 21, which includes fellowship Christmas dinner in the fellowship hall at 6:00, followed by the program, a visit from Santa and gift exchange.

Mrs. Leonard Hosts W.M.U. Mrs. Lester Leonard was hostess to W.M.U. Tuesday morning for the Foreign Mission Week of Prayer with a program entitled "Redeemed Rejoice and Proclaim the Word of God."



FIRST PLACE: The Wheeler Mustangs won the Wheeler Invitational Tournament with a 63-62 win over Mobeetie Hornets. The team opened play by defeating Clarendon. The boys then dropped Shamrock to enter the finals against Mobeetie. Pictured with their trophy are (back row, l to r) Darrell Gaines, Billy McWhorter, Robert Willis, Jim Verden, David Massick, and Don Brown; Front row, Danny Helton, Dell Ford, Kenneth Elliot, Bill McIlhany, and Van Chapman.



CONSOLATION: The Briscoe Girls were awarded the Consolation Trophy Saturday evening following the Wheeler Invitational Basketball Tournament. Pictured with their trophy are (l to r) Tammy Tipps, Rolanda Hill, Phoebe Meek, Patricia Smith, Amy George, and Brenda Meadows.



All-Tournament: (l to r) Gary May, Johnny Grayson, Roy Stribling, Jim Verden, Mike Schaffer, David Allen, Billy McWhorter, Thomas, Jim Bond, and Dean Meadows.



All-Tournament: Cindy Sherrard, Tammy Covington, Brenda Meadows, Tammy Tipps, Teresa Williams, Cristi Berry, Diane Baggett, Bumbo George, Delinda Howard, Fuzz Davis, Pearlle Butler, and Shonda Johnson.

The following Merchants...

- | | | |
|------------------------|---------------------------|---------------------|
| Garrison Service | Wheeler County Produce | Loyd's Ben Franklin |
| Pritchard's Food Store | Albert's Shamrock Service | Baker Automotive |
| Trading Post | McIlhany Dry Goods | L & F Repair |
| Hyland's Pharmacy | Harper's Deep Rock | Roark's Fine Food |
| Wheeler Lumber Co. | J & J Shamrock | Ware Chevrolet |
| Lancaster Dept. Store | The Dot Shop | Windmill Drive Inn |
| Pete Burton Ford | Lee Hardware & Furniture | Koshare Shop |

invite you to come in and register for the..

\$1,000 CHRISTMAS DRAWING

2:30 P.M.

Saturday, DECEMBER 13 \$300 Saturday, DECEMBER 20 \$300 Wednesday, DECEMBER 24 \$400

Drawing Rules:

1. Managers and owners (and their families) of all firms participating in the drawing are not eligible to enter.
2. Employees of participating firms are eligible to register in any firm other than the one in which they are employed.
3. Merchants that are not participating in the drawing are not eligible to win.
4. Tickets will be given for service work.
5. Each time a person enters a participating firm, he is entitled to one ticket. In addition, the person is entitled to one ticket per each dollar purchase up to a maximum of \$500.
6. No age limit.
7. Drawings will be held at 2:30 p.m. each drawing day.
8. You must be present to win. However, husband and wife can claim each other's prize.

THE FOLLOWING MERCHANTS AND INDIVIDUALS WILL NOT GIVE TICKETS:

- | | | |
|-----------------------------|--------------------------|---------------------------|
| Sparlin's Restaurant | Hibler Implement Co. | Wheeler Gas Inc. |
| Southwestern Public Service | First National Bank | Lewallen Insurance Agency |
| Richard & Lynda Wallace | Wheeler Redi Mix | Wright Funeral Home |
| City Flower & Gift Shop | Dorman Thomas Agency | Rives Insurance |
| Wheeler Veterinarian Clinic | Production Credit Assoc. | George & Vena Richardson |
| | Wheeler Times | Wheeler Flower Shop |
| | | Prime Feeders, Inc. |

We are happy

to announce

PEGGY

(Martindale)

BRYANT

is now associated with

QUINTON JENKINS, Auctioneers

236 Amarillo Boulevard
Amarillo, Texas 79101

Selling is our Business...CALL US!

Dick Obs
In ob
Golde
sary,
Wright
be fet
at the
Mabee
Noven
The
Shille
chang
19 25
They
then n
1942
Mr.
dairy
and re
1959.
Hos
be the
Mrs. W

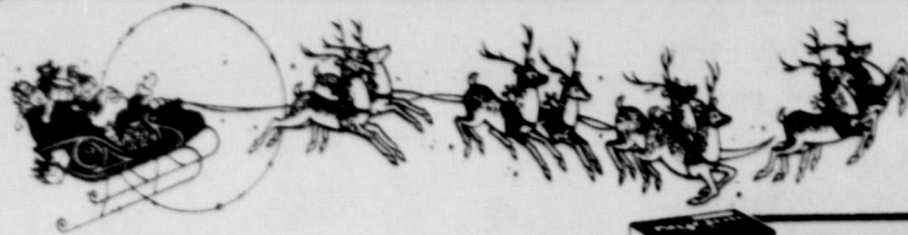

PRE-CHRISTMAS SALE!

Instant
Nestea 3-oz Jar \$ **1.25**

Hershey Instant
Chocolate
Large 2-Lb Can \$ **1.69**

Joan-Of-Arc
Corn 3 303 Cans **89¢**

Princella Cut Sweet Potato
Yams No. 3 Squat Can **48¢**

Baker's
Chocolate Chips Large 12-oz Pkg. **79¢**

NyQuil \$ **1.99**
NIGHT TIME COLD MEDICINE
10 OZ. BTL.

VICK'S FORMULA 44
COUGH SYRUP \$ **1.69**
6 OZ. BTL.

VICK'S
COUGH SYRUP **89¢**
3 OZ. BTL.

VICK'S FORMULA 44-D
COUGH SYRUP \$ **1.89**
6 OZ. BTL.

MARYLAND CLUB
ALL GRINDS
COFFEE
\$ **1.19**
1 LB. CAN

CHEESE FOOD
KRAFT VELVEETA
\$ **1.75**
2 LB. LOAF

GE STEAM IRON CAN OPENER
3 SPEED MIXER
GENERAL ELECTRIC \$ **9.99**
EACH

DAYTIME CURITY DISPOSABLE
DIAPERS \$ **1.79**
30 CT. BOX

TODDLER CURITY DISPOSABLE
DIAPERS \$ **1.89**
24 CT. BOX

CON-AIR VAGABOND
HAIR DRYER \$ **17.76**
1000 WATT EACH

BLUE HERITAGE
CLEAN UP ON ALL
PIECE OF THE WEEK ITEMS.
ON SALE FOR **49¢**
WITH EVERY \$5.00 PURCHASE
COMPLETER PIECES AT REG. PRICE.

ELLIS
PECANS \$ **79¢**
HALVES OR PIECES
6 OZ. PKG.

FAMOUS ARTIST 8 TRACK
STEREO TAPES \$ **1.47** TO AS LOW AS **69¢** EACH

GLADIOLA
ENRICHED FLOUR 5 LB. BAG **69¢**

DEL MONTE
PUMPKIN 303 CAN **29¢**

SHURFRESH GRADE "A"
SELF-BASTING, BROAD BREASTED WITH POP-UP TIMER
TURKEYS \$ **59¢**
18 TO 22 LB. AVG.

FREE FREE
Large 28-oz Btl
Coca Cola
With the purchase of
a Bucket of
"Broasted Chicken"

LIQUID DETERGENT
IVORY
10¢ OFF LABEL
22 OZ. BTL. **63¢**

IMPERIAL SUGAR
POWDERED OR BROWN 2 LB. BAG **65¢**

WILSON CORN KING 2-4 LB. AVG.
BONELESS HAM \$ **2.19**
LB.

SHURFRESH SELF-BASTING
HEN TURKEYS \$ **69¢**
WITH TIMER 10-16 LB. AVG.
LB.

TOP QUALITY
Shurfresh Franks 12 OZ. PKG. **69¢**
TOP QUALITY
Shurfresh Bologna 12 OZ. PKG. **69¢**
CANNED
Shurfresh Ham 5-Lb Can \$ **9.39**
SLICED
Shurfresh Bacon LB. PKG. **\$1.49**
BONELESS GRAIN FED BEEF
Chuck Roast LB. **\$1.19**
BONELESS GRAIN FED BEEF
Chuck Steak LB. **\$1.29**
BONELESS
Whole Briskets LB. **99¢**

One Whole Fryer \$ **2.89**
8-Pieces
Serves 4

FROZEN FOODS & DAIRY VALUES
PEELED, DEVEINED AND QUICK FROZEN SHURFINE
Fantail Shrimp 12 OZ. PKG. \$ **2.99**
SHURFINE FROZEN
Broccoli Spears 3 10 OZ. PKGS. \$ **1.00**
Ole South
Fruit Cobblers 2 LB. PKG. \$ **1.19**
PHILADELPHIA
Cream Cheese 8 OZ. PKG. **49¢**
SIX STICK
Miracle Margarine 1-LB. PKG. **55¢**

MORTON
PIE SHELLS
2 PK. PKG. **39¢**

BUTTERMILK
Pillsbury Biscuits 4.5 OZ. CAN **10¢**
HALFMOON COLBY LONGLOM
Shurfresh Cheese 10 OZ. PKG. **89¢**

CALIFORNIA SUNKIST NAVEL
ORANGES \$ **1.49**
4 LBS.

LARGE ENGLISH
WALNUTS \$ **59¢**
LB.

LARGE SIZE
Red Rome Apples LB. **25¢**
WASHINGTON
D'Anjou Pears LB. **29¢**
CALIFORNIA GREEN
Pascal Celery LB. **17¢**
SWEET
Yellow Onions LB. **15¢**
CALIFORNIA LARGE
Tangerines 3 LBS. **\$1.00**
LARGE
Persian Limes LB. **39¢**

SHAMROCK & WHEELER WE GIVE 5 & H GREEN STAMPS

THRIFTWAY

QUANTITY RIGHTS RESERVED
SPECIALS GOOD Dec. 11-12-13