

Here and There

By Laura Guthrie
It must be spring! The crocuses are popping up thick as hops. The jonquils are in full bloom altho they have had a struggle -

dry weather, freezes, dark days and besides that the pesky dandelions are showing shiny faces. And gardens How did anyone find a warm day to plant potatoes and onions. Guess I won't have and this year because I missed the waning moon of March.

Not everybody has a garden but everybody has a birthday. Marry Woffords was last Sunday. Her sister, Pat Hardcastle of Vernon was here for the day, other sisters and sister-in-laws called her, so she had a Happy Birthday.

Zinnie Bailey is at home after quite a long stay in Pampa first in the hospital and then with her daughter. We are glad to see her around here again.
Mrs. Lucille Bums, her daughter Peggy and children of Pampa visited the Hub Coles on Sunday. Lucille is Hubs sister. The Coles always are delighted to have visitors.
Harold and Mae Nash, Mary Finsterwald and Ida Farmer have returned from a weeks stay at Key Alegna on the Texas coast. They joined the Harold Kennadys

who were already there. The party reports a lot of fun, but not much fishing. The wind was high or the fog was thick most of the time they were there.
Donald and Anita Rives, and Dorothy and Adrain Risner were in Amarillo Thursday shopping, visiting and attending business. Darla Childress and children of Pampa spent Saturday with her parents the Adrain Risners. Of course the children have such a good time at grandmas house.
Jeanne Browns guests on Sunday were her mother, Mrs. W.D. James and her sister Euline Walser from Pampa.

THE WHEELER TIMES

SINGLE COPY 10c

BRISCOE GYM DESTROYED

Official Memorandum

Agriculture is one of the largest and most important industries in this nation today.

A healthy and efficient agriculture is vital in keeping our nation's economy sound and in keeping our position among the other nations of the world strong.

All Americans are as close to agriculture as their next meal, and many Texans are dependent on agriculture for their livelihood.

The State of Texas is a leader in the production of our nation's food and fiber.

A better understanding between producers and consumers is necessary

for a strong and growing agriculture.

THEREFORE, I, as Governor of Texas do hereby designate March 24, 1975 as TEXAS AGRICULTURE DAY and urge appropriate recognition thereof.

In official recognition whereof, I hereby affix my signature this 10 day of March, 1975 (signed) Dolph Briscoe

I, (signed) H H Hall as Mayor of Wheeler, Texas do endorse Governor Dolph Briscoe's designation of March 24, 1975, as TEXAS AGRICULTURE DAY and urge appropriate recognition thereof in Wheeler, of AGRICULTURE DAY IN TEXAS.

The Briscoe Gymnasium suffered fire, smoke and water damage Tuesday afternoon when a fire was discovered in the southwest corner of the building. Fire units from Wheeler, Briscoe, Allison, Mobeettie, and Canadian reported to the fire.

The blaze apparently started at a heater in the corner of the building. The school cafeteria is connected to the west end of the gym; students and teachers in the cafeteria smelled smoke about 1 p.m. and discovered the fire.

Area fire units were called and fought the blaze for 1 1/2 hours. Close inspection of the building

shows the roof to be structurally damaged; the roof appears to be sagging. The floor of the gym was ruined by all the water.

The cost of the damage had not been determined, according to Jim Chandler, school principal. The building was covered by insurance, but no appraisal made as of Wednesday morning.

The school is presently engaged in track and the gym had not been used since the night prior to the fire. The adults had used the gym for volleyball practice.

The gym was built around 1936.

APPRECIATES HELP

The Briscoe School appreciates the help extended afternoon to fight the fire in the gymnasium. Thanks is expressed to the fire departments from Wheeler, Briscoe, Allison, Mobeettie and Canadian. The help given by Natural Gas Pipeline Employees, citizens of the community and surrounding area was greatly appreciated.

Briscoe School District
Jim Rutherford, Superintendent
Jim Chandler, Principal

Council Holds March Meeting

The Wheeler City Council met Monday, March 17 in the city office. Meeting with the council were Bob Patterson, Richard Wallace, Larry Tracy and Kent Sims.

Bob Patterson reported on two methods available for alerting fire department members of a fire. The systems are being used by area communities. The council expressed an interest and agreed to check further into the feasibility of the systems.

Richard Wallace presented his report on the receipts and disbursements of the city for the past month. Wallace also presented a letter of engagement from Baldwin and Rucker and Co. for the annual audit of the City; the letter was accepted.

The council agreed to check the cost of paving the Stanley Street in front of the Rental Housing project.

Larry Tracy met with the council to discuss the management of the pool for the summer and make recommendations on repairs to the pool and bath house. Tracy was hired to manage the pool for the summer.

Jerry Hefley reported on the work in the water and sewer department. He also discussed with the council possible locations for well sights.

Application for an employee in the Water and Sewer Department were opened. Six applications were received and reviewed. The council agreed to hire Rusty Cole for the position. Keith Miller reported on

Imogene Lewis Services Friday

Mrs. Imogene Lewis, 64, died Wednesday, March 12, 1975 at Parkview Hospital.

Services were at 3 p.m. Friday at the First United Methodist Church with Rev. Marvin Roark, pastor, officiated. Burial was in Wheeler Cemetery.

Mrs. Lewis was born and had lived all her life in Wheeler County. She was a former nurse in the original Wheeler Hospital, and a 16-year employee of the post office in Wheeler. She was a member of the First Methodist Church and the Order of the Eastern Star.

Surviving are a son, Jerry of Azle; a daughter, Amy of New York City; a sister, Mrs. Ethel Lowrie of Wellington; two grandchildren and one great-grandchild.

Pallbearers were: Thurman Rives, Roy Bradstreet, Hiram Whitener, Duq Goard, Virgil Jameson and Harper Muse.

work of the Police Department. A list of specifications for a new police car were presented the council. Bids are to be taken for the unit.

The council voted to place no Parking signs in front of the Fire Station. The council accepted the lease of the Old Hospital Property.

Letters of opposition are to be written on the Weather Modification instruments proposed to be placed in the County.

PLANNING COMMISSION GOALS

The Wheeler Planning Commission has a list of goals and objectives for Wheeler for the public to pick up and look over. Citizens are asked to obtain a copy, read over it and express your opinion on the paper. Copies will be placed at various locations over town.

There will be an appreciation party for Lou Dean Douthitt March 22, 1975, 7:30 p.m. at the Briscoe First Methodist Church. All patrons and friends are cordially invited.



TUESDAY AFTERNOON FIRE: Fire units from Wheeler, Briscoe, Allison, Mobeettie and Canadian were called to Briscoe School Tuesday afternoon to fight a fire in the gymnasium. The fire was extinguished and the structure suffered by smoke and water damage.

AMERICAN CANCER SOCIETY ANNUAL REPORT

Thomas Helton president of the North Wheeler County American Cancer Society announced today that the 1974 Annual Report of the American Cancer Society Division, is now available to the public. A summary of program accomplishments during the 1973-74 program year, including a record Crusade of \$4,006,970, documenting the volunteer efforts toward conquering cancer.

Helton said "North Wheeler County residents contacted to help support the American Cancer programs." A summary of the programs: Professional education provides up-to-date information on cancer diagnosis and treatment to medical and allied health professions. The past fiscal year, these programs reached over 77, physicians, dentists and nurses. Also, 17 clinics and 8 conferences were supported by the American Cancer Society Texas.

Public Education programs save lives by increasing public awareness and knowledge about cancer. Prompting early diagnosis and treatment of the disease. This year over 687 programs were presented to an audience of 13,603 people. These programs, representing a 10 percent increase over the previous year, included ACS educational films, physicians and lay speakers, thousands of exhibits and millions of educational pamphlets. Betty Hennard Education Chairman for North Wheeler County Unit, may be contacted at 6-5961 for information on scheduling a cancer education program or project.

THE SERVICE REHABILITATION PROGRAM seeks to ease the pain and lighten the many burdens the disease places on its victims and their families. This year, the total number receiving ACS service in Texas was 26, 24 Texans. Rehabilitative services like the "Reach Recovery" program for post-surgery patients, esophageal speech program and others, aided 2,826 people. RESEARCH is a crucial phase of the ACS activity which enhances the possibility of finding those answers that will aid in the control of cancer. During 1974, grants in Texas included: 20 National Fellowships, 31 research grants and 13 Texas Division fellowships. The total these grants exceeded \$619,075. Helton concluded, "I believe that fighting cancer is a local responsibility and a challenge every con-

cerned individual should meet. Every man, woman and child in our community has a stake in the outcome and each has a responsibility to participate in it. The American Cancer Society provides the opportunity."

In response to numerous requests from families and individuals, the American Cancer Society has inaugurated a memorial fund. Families and friends of cancer victims are invited to contribute to commemorate their loved ones.

Contributions made in memory of a friend or a member of the family are acknowledged by the American Cancer Society, and a memorial card is sent to the family stating that memorial gift has been received and giving the name of the donor. These contributions may be in any amount. Memorial funds are used to support the Society's three-fold attack on cancer through research, education, and service.

Although the major source of funds for this program comes from the Society's annual April Crusade, memorial funds received throughout the year are becoming increasingly important to the Society as more families and individuals become aware that they can contribute to the ultimate victory over this dread disease. The American Cancer Society is deeply grateful to individuals and families throughout the county who are using this practical means of assisting the Society to carry on the fight against cancer.

Memorial funds should be sent to: Bobbie Horn in Briscoe; Billie Dollar in Allison; Thomas Helton in Wheeler; Maura Stribling in Mobeettie.

PCA To Hold Annual Meeting

Approximately 450 farmers and ranchers from a six-county area gather at 10 a.m. Saturday, March 22, for Canadian Production Credit Association's annual meeting in Canadian City Hall.
Guest speaker for the event is W.H. Calkins, president, Federal Intermediate Credit Bank of Houston, who will touch on the present economic situation and changing agriculture. The Houston bank is the source of most PCA lending funds and a member-bank of the \$25 billion Farm Credit System.
Larry Albin, Canadian PCA's president, said program participants include meeting chairman, Rex McAnelly local PCA stockholder and James D. Skagg board vice chairman, both of Pampa.
Pampa High School's 25-



LOOKING ON: Mayor Harrison Hall signed a proclamation Monday, March 17, designating Monday, March 24, as "Texas Agriculture Day". Shown above are county people with Agricultural related interests; they are (l to r) Dan Macina, president of Wheeler County Farm Bureau; Gary Hardcastle, Wheeler's 1974 Outstanding Farmer and Rancher; Charlie Wagner, Chamber of Commerce president; Vida Brown, Top O' Texas Cowbelle, and Don King, Wheeler County Extension Agent.

Contributions Continue

We need some \$7,500.00 to complete the payment on the New Wheeler County Agriculture Center which cost \$76,500.00. There are three beautiful plaques to be hanged in the building. One Plaque will be donors of \$1,000.00 and up. One One from \$500.00 to \$1,000 and one from \$100.00 to \$500.00.

The following is a list of donors making contributions the night of the Pig Sale and up to date. Southwestern Public Service Company \$750., Mrs. Hattie Lee in

Memory of Ernest Lee \$1000., Mrs. Elmer Ledbetter in Memory of Elmer \$500., Mrs. John Danberry in Memory of Jack and John Danberry \$500., Mr. and Mrs. Johnnie Reed \$250., Mr. and Mrs. Loyd T. Lee \$250., Mrs. Irvin Hink and Bob in memory of Irvin Hink \$200., Wheeler County Produce \$200., Mr. and Mrs. Billy Buckingham in memory of Elmer Ledbetter \$150., The following have made contributions of \$100.00 or more in labor cash or materials. Sims and Lasley Attorneys, Wheeler Abstract Company Preston Stevens, Mr. and Mrs. Louis Lancaster, Cecil and Nancy Pierce Mr. and Mrs. White Whitley, Glen D. Hodges in memory of John Hodges. Mr. and Mrs. Farmer Hefley Earl and Julian Williams, Mr. and Mrs. Gordon Whitner, Mr. and Mrs. Fred Wood in memory of Mr. and Mrs. Willard, Darville Atherton, Mr. and Mrs. Calvin Stewart, Mr. and Mrs. Jim Wright, Hyland Weaver, R.J. and Georgia Smith, Mr. and Mrs. Harold Loyd Lee, Glen D. Sparlin, Mr. and Mrs. Jimmy Selby, Mr. and Mrs. C.G. Elmore, Mr. and Mrs. Elvin Meadows, Mr. and Mrs. Mar in Pierce, Mr. and Mrs. Walter Coward Mr. and Mrs. Vernie Hardcastle, Pritchards Grocery Mr. and Mrs. Vaughn Lister, Mr. and Mrs. Ernest Henderson, The Wheeler Times, The Shamrock

WHEELER WHIRLERS WILL NOT DANCE

Due to the Fire Department and Eastern Star Volleyball Tournament scheduled this weekend the Wheeler Whirlers will not dance Friday night.

Livestock Assoc. EQUIPMENT SALE

The Wheeler County Livestock Show Association will hold its 2nd annual equipment sale Saturday, April 19th. The sale will take place at the Wheeler County Agricultural Center in Wheeler according to Paul Hathway, president of the Association.

The commission charge will be 5% of the sale price of the item. There will be a P.O. charge of 1% of the last bid up to a maximum of \$50.00.

Hathway said proceeds from the sale will be used by the Wheeler County Livestock Show Association to maintain and help pay off what it owes on the Wheeler County Agricultural Center.

The Association is now accepting consignments of equipment to be sold on April 19th. Although consignments will be accepted as late as the day of the sale, the consignments must be made by April 1st, to be listed on the

Texan, Western Oklahoma Livestock Auction Elk City, Austin Caldwell, Mark Hefley and Dortha Calcoite in memory of Bob by J. Calcoite, Glen Bell. Contributions of less than \$100 were made by: The Dot Shop \$50., Mr. and Mrs. Albert Trout \$25., Mr. and Mrs. L.W. Rogers \$10., Mrs. Irvin Hink \$10. Mr. and Mrs. Bob Frankenberg donated the Chocolate Milk for the concession stand. Don Rose of Arkla Gas Co. donated the ice for Barbecue and the concession stand. Loyd Lee of Lee Hardware and Furniture was responsible for starting a wash rack fund for the Agriculture Center. He purchase a hog then donated it back to the sale to be sold to start a fund to build a wash rack. Bus Walker paid \$231.80 for the hog. Farmer Hefley then gave \$50.00 toward the wash rack, Lee Hall gave \$20.00. The Briscoe, Wheeler, Allison and Mobeettie FFA Chapters donated a hog each along with Mobeettie 4-H Club to be sold for the wash rack fund. Mark Hefley of Mobeettie rounded out the wash rack fund by donating his pig to be sold with proceeds going to the wash rack. We have a total of \$1,054.30 in the wash rack fund.

Mr. and Mrs. V.B. Hardcastle, Mr. and Mrs. Gary Hardcastle and Danny Hardcastle have donated a set of scales to be placed inside the building.

We have done our best to keep up with the donations on the building.

Elmer Hill Rites Read In Pampa

Elmer Hill, 78, died Sunday morning in Highland General Hospital at Pampa.

The services were at 10:30 a.m. Tuesday, March 18 in Carmichael-Whaley Colonial Chapel with the Rev. Aaron Laverty, pastor of the First Baptist Church of Mobeettie, officiated. Burial was in Fairview Cemetery.

Mr. Hill, a resident of Mobeettie for the past 15 years and a Gray County resident since 1929, was born in Russellville, Ark. He retired in 1961 from Phillips Petroleum Co. after 32 years of service.

Survivors include his widow, Ida B., two daughters, Mrs. Floy Lee Palmittier of Guymon, Okla., and Mrs. Maxine Liggins of Pampa; three sisters, Mrs. Ruth Hodges of Wheeler, Mrs. Lucille Revious of Lemoor, Calif., and Mrs. Ellen Gann of Woodlake, Calif., four grandchildren and two great-grandchildren.

VOLLEYBALL

The Wheeler Fire Dept. and the Wheeler Eastern Star are sponsoring a volleyball tournament the 20, 21 and 22 of March.

SENIOR Auction Items To Be Picked Up

The people to call this week to pick-up items for the Senior auction will be: Walter Simmons, 6-5843; Joe Smith, 6-5287; Shelly Smith, 6-3227; Debbie Stone, 6-5777.

If you have made a donation and your name has not appeared in the paper we would like to know it so we can be sure and get your name on one of the plaques.



RUNNER-UP: Miss Sherry Van Richerson of Wheeler (left) placed second in the Miss Irish Rose Pageant Saturday, March 15, at Shamrock. Placing first was Miss Vicky Colunday of Chillicothe. Miss Richerson was sponsored in the contest by the Beta Sigma Phi Sorority of Wheeler; she received a \$150 scholarship. Miss Richerson is a senior at Wheeler High School and has participated in the following activities: Pep Club (3 years), Basketball (4 years), Student Council, U.I.L. and band. Sherry is the daughter of Mr. and Mrs. Paul Topper. (Photo by the Shamrock Texan)

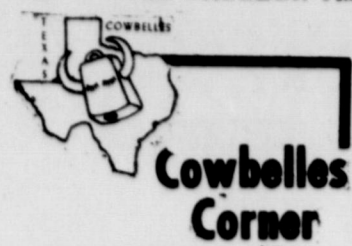

The Top O' Texas Cow-Belles took part in the St. Patrick's Day Cele-

American National Cowbelles

The American National Cowbelles are mounting a program for American Agriculture Day, March 24, 1975, to inform the public of the workings and economics of the modern American cattle industry. The Top O' Texas CowBelles organization is affiliated with the American National CowBelles, an auxiliary of the American National Cattlemen's Association.

As representatives of the beef industry Cow-Belles are joining other agriculture-industry groups in a nationwide effort on March 24 to help urban Americans more fully understand the importance of agriculture and agriculture-related products to their way of life. Cowbelles want to build a bridge of understanding between rural and urban Americans. After all, the two groups are inter-dependent - agriculture, the nation's largest industry, employs four out of ten non-farm workers. And in the beef industry segment alone, every dollar of cattle sales directly generates an additional \$5 - 6 of business activity in the farm supply and food businesses.

CowBelles and AMCA Industry Information Council chairmen in 25 states have planned activities in conjunction with American Agriculture Day including speeches to community groups, farm/ranch -City exchanges, receptions for legislators, parades, information booths at local festivals essay contests, grade school poster contests, special displays in stores and supermarkets and special showings of the American National Cattlemen's Association slide show "Cattle-men"

Indictments

The following indictments were returned by the 31st District Court Grand Jury, for Wheeler County on March 10, 1975 Paul Ernest Dorsey - aggravated Robbery (with deadly weapon); Joe Albert Martinez; Theft; Ronald David Crossland - Theft; Bill Jim Bush - Theft; Jim Cordray - Unauthorized use of vehicle. The indictments were returned to Judge Grainger McIlhany with Preston Stevens, County Attorney acting as District Attorney in place of Guy Hardin who was ill that day.

Girl Scouts Hold

Approximately 170 Girls Scouts, parents and family attended the Family night Banquet at the High School Friday March 14th. Following the flag salute and a delicious buffet dinner Mrs. Jack Duke from Borger gave a slide presentation on Camp Cibola, the Girl Scout Camp near Clarendon. The slides showed how the camp looked when purchased and how it has progressed with the summer of 1974. The remainder of the presentation was devoted to the 1974 campers and their activities.

Camp books will soon be available for all Girl Scouts with information about all camps. Wheeler Day Camp will be held this year June 9 thro. 14th at Camp M.K. Brown. Awards were presented to Mrs. Richard Brown from Tivvira Council to Brownie troops 16 and Junior Troops 118 and 71 and Cadette Troop 99. Wheeler is proud to have 56 active Girl Scouts.

bration in Shamrock, March 15. Our booth was set up in Dr. Jack L. Rose's office at 121 N Main and we certainly appreciate his kindness in allowing us to use it. We had available recipes, beef facts and beef buying tips free to the public. A Beef By-Products Kit was also on dis-

play and drew many comments.

The Shamrock members made Beef Certificatees available for drawings. These certificatees were valued at \$5.00 each and were purchased from the Farmers and Merchants State Bank of Shamrock. Two names were drawn at the sound stage by Brian Hardin, age 3, son of Mr. and Mrs. Steve Hardin of Lubbock. Three names were drawn at the Army by Mr. Ken Baxter. The Beef Certificatees will soon be in the mail to the lucky winners. The winners are Mrs. B.D. Biggers,

Pampa; Mr. Glenn Shelton of the Wichita Falls Times, Wichita Falls, Texas; Cathy Doherty, Wheeler; Rena Conner, Shamrock; and Mr. Ed Haynes, Shamrock.

Entering Pampa Livestock Show

Twenty-two Wheeler County 4-H members exhibited 16 steers, 1 heifer and 13 barrows in the Top O' Texas Junior Livestock Show in Pampa March 1-5. Jerry Dyson of Mobeetie

had the Reserve Champion Crossbred Barrow. It was the first place barrow in the heavy weight crossbred class. Other placing barrows included the fol-

Volleyball Tournament

There will be a volleyball tournament this Thursday, Friday and Saturday. Games will begin at 4:00 P.M. in the Wheeler Gym.

SPANISH CLUB WILL DYE EASTER EGGS

Love the excitement of egg hunting, but hate the hassle of dying them? Your troubles are over. The Spanish Club of Wheeler High School is taking orders for dyed eggs.

We will be selling them for a dollar a dozen. Just let us know how many you need and when you need them. Call 6-5777, 6-5279, or leave your order at Hyland's Pharmacy.

PERSONAL

Visiting with Mrs. T. A. Treadwell Sunday afternoon were Mrs. Thelma D'Spain, Briscoe; Mrs. Lorene Jenkins, Wellington; Mr. and Mrs. Vendall Treadwell and children Pampa; Mr. and Mrs. Donald Jenkins and Kevin from Miami; and Terrel Gunter.

Sunday dinner guests of Lorene Errington were, Mr. and Mrs. Gordon Roper, Hazel Parks, Mr. and Mrs. Fred Wood all of Wheeler, Mr. and Mrs. Buddy Dickinson and Tim of Canadian. Afternoon visitors were Mrs. Dixie Chick and Brandon of Wheeler, Mr. and Mrs. Hobby Hodges of Sweetwater, Okla.

Batton Heifer Third at Houston

Shannon Batton of the Mobeetie 4-H Club showed her Hereford Heifer, Dr. Lady TM Brit 4064 in the Houston Livestock Show, February 25 - March 2.

The heifer placed 3rd in the spring yearling heifer class. There were 21 heifers in the class.

HOSPITAL NOTES

- Old Admission**
 1-23 Andrew Markham
 2-17 Wilma Risner
 2-19 Bessie McCartney
 3-1 Margaret Frances
 3-2 Alta Jean Davis
 3-9 Terri Newberry
 Dwight Thomas
 3-11 Donna Green
- New Admissions**
 3-12 Allene Holt
 Ida Mae Goad
 Tassie Leonard
 3-13 Artie Weatherly
 3-14 Shelby Pettit
 Burt Kysar
 Lillie Moon
 Gertha Jones
 3-16 Cliff Weatherly
 Lorene Wagner
 James R. Clark
 Grace Holcomb
 Violette Hampton
 Billye Wheeler
 Monroe Galmor
 3-18 Mary Burkes
 Johnny Green
 J. N. Clements
- Dismissals**
 3-12 James Henderson
 3-13 Gloria Troxex
 3-15 Nancy Bradstreet
 Bill Harvey
 3-16 Novetta Aderholt
 3-17 Eula Kuhlman
 Bessie Baird
 Charlie Halley
 Lewis Rogers
 3-18 Gertha Jones
 Marlow Altman

THANK YOU SHERRY
 Sherry received a \$150.00 scholarship. The sorority would like to take this time to Thank Sherry for representing us and North Wheeler Co. on such short notice and apologize for our tardiness in getting her entered. Congratulations Sherry!

The Top O' Texas members who manned the booth were Mrs. Bob Covington, Mrs. Richard Brown, Mrs. John Hill, Mrs. Jack Hess and Mrs. Tom Christner. We also thank the Calico CowBelles for the

Perryton area for bringing their adorable cow "Callie" for the parade. We would like to call everyone's attention to the fact that next Monday, March 24 is American Agriculture Day. This is

lowing: Kimberly Hathaway Mobeetie - 8th place Light weight, Duroc; Wade Hathaway - Mobeetie - 2nd place light weight Duroc; Dale Hathaway - Mobeetie - 3rd place - Medium weight - Duroc; Connie Walsler - Mobeetie - 2nd place - Medium weight - Duroc; Randy Stuart - Mobeetie - 5th place - Heavy weight - Duroc; Tammy Hall - Allison - 14th place - heavy weight duroc

Jimmy Donaldson - Allison 2nd Place - Medium Weight Hampshire; Sheryl Estes - Mobeetie - 3rd Place - Heavy weight Hampshire; Dewayne Selby - Mobeetie - 6th Place - Heavy weight Hampshire; Dean Hathaway Mobeetie 2nd place Heavy weight Hampshire; Angela Elmore - Allison - 4th place Heavy weight Yorkshire.

Placing steers included the following: Dean Hathaway - Mobeetie - 7th place Heavy weight - Hereford; Donna Quarles - Mobeetie 9th place - Light Weight Hereford; Cindy Harrison - Mobeetie - 6th place - Medium weight - Hereford;

Dale Hathaway - Mobeetie - 8th place - Heavy Weight - Hereford; Myranda Pierce Wheeler - 7th place - Heavy weight - Crossbred; Melannie Lee - Mobeetie 11th place - Heavy weight Crossbred; Leslie Harrison Mobeetie 4th place - Heavy weight Crossbred. Shannon Batton's spring yearling Hereford heifer placed 4th in the Junior Hereford Show.

Other 4-H'ers exhibiting livestock were Kathleen Selby, Crossbred barrow; Jana Corse and Shonda Quarles, Hereford Steers; Dewayne Selby, Mike Lee Shannon Batton, Kathleen Selby and Jerry Palmer with crossbred steers.

the day to remember those in agriculture who provide so much food and fiber for the well-being of so many people. Agriculture is the mainstay of this country's economy and it is right that we should set aside

this day to do it homage. For more information, please read the proclamation and its cover story. What better way to celebrate American Agriculture Day than with a big, juicy steak?

RABIES CLINIC and DOG LICENSES

NOTICE TO DOG OWNERS
 New Dog Licenses, required annually by City Ordinance and

RABIES VACCINATIONS REQUIRED ALONG WITH LICENSES WILL BE AVAILABLE

Saturday, March 29, 1975
 1:30 p.m. to 5:00 p.m.

Wheeler Veterinary Clinic

All Dogs in City Limits are required to be licensed and vaccinated. Others may get rabies shots at this time.

CITY DOG LICENSES

Males & Spayed Females	\$1.00
Females	\$2.00
Rabies Vaccination	\$2.50

Rabies Vaccinations will be \$4.00 April 1, City of Wheeler

HALL ELECTRIC

-All Kinds Electrical Work-

"Anytime: Day or Night"

Switches - Lights Fixtures - Wiring

Our company is Built By People so we offer Fast and Dependable Service. Call collect 256-3861, Box 240, Shamrock, Texas. C. B. - Cr. 11. We appreciate your business.

Allison and Briscoe Call Allison Cafe 375-2349

REMEMBER US for your . . .
Indian Jewelry
Gold Jewelry
Antiques
Oriental Arts & Gifts

Always at a great savings to you!

The Koshare Shop
 1303 Alan L. Bean Blvd.
 Wheeler, Texas
 826-5748

FREE RCA PORTABLE AM RADIO
 with the purchase of any **RCA COLOR TV**
 at **L. & F. Repair**
 110 W. Oklahoma Phone: 826-3241



FIVE GENERATIONS: Pictured above are five generations from the youngest, Kristy Dee Wheeler of Canyon, to great-great grandmother, Mrs. Eva Henderson of Wheeler, seated left. Pictured standing (1 to 7) are the mother, Mrs. Patti Wheeler of Canyon, grandmother, Mrs. Sue Anderson of Beaver, Okla., and great-grandmother, Mrs. Dorothy Hink of Wheeler.

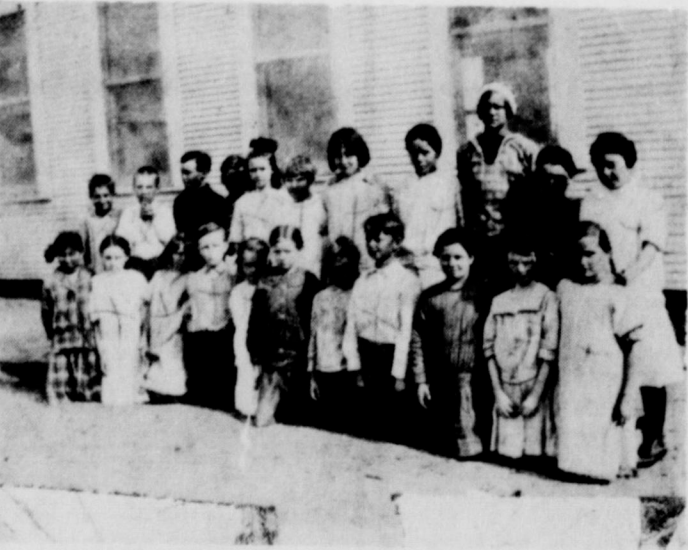

1915 SCHOOL PICTURE: The School picture of 1915 shows some of the students that will be at the Ex-Student and Ex-Teachers Reunion June 14 are Holt Green, Woody Green, Ben Moore, Exa Collen, Henry Guynes, Jessie Carter, Nina Moore, Hallie Griffin, Mary Lee Sandifer, Olga Weiss, Marguerite Merriman, Ruby Blackerby, Lonnie Lee, Alice Taylor, Leo Hooker, Charlie Phillips, Norma Cole, Edith Breeding, Pearl Carver and Miss Horton, Teacher.

Mr. and Mrs. Ronne Brown and Danny of Lefors and Richard and Joe Brown both of Lubbock spent the weekend with their parents Mr. and Mrs. Guy Brown.

FARM or GRASS LANE
 - Need Listings -
John C. Wise Agency
 Phone: 826-5576 or 5577,
 117 W. Texas
 Wheeler, Texas

PAINTING
 Interior & Exterior
 Commercial & Residential
 Brush, Roller, and Spray
 Painting.
 No Job Too Large
 (Except Skyscrapers)
 or Too Small.
 Reasonable Rates

Call:
Donald Ford
 (806) 826-3106
 Wheeler, Texas

THANK YOU



GARY BRAY of Bray's Saddle Shop

The Staff, Board of Trustees, and Students of Wheeler Schools sincerely appreciate the time and effort Gary Bray of Bray's Saddle Shop has donated in helping the students with Leather craft - a three week project.



OUR FRIENDLY HOME OWNED AND OPERATED GROCERY STORE
 Open Mon. - Sat. - 8 a.m. till 6:30 p.m.
 Food Stamps Accepted

Featuring Gunn Brothers Stamps
 Free Delivery with \$2.50 Purchase

SALES EFFECTIVE THURSDAY-FRIDAY & SATURDAY
 TEXAS VALANCIAS

ORANGES 5 lb. Bag **79¢**

TEXAS No. 1 Red
GRAPEFRUIT 5 lb. Bag **89¢**

CELLO PACK
CARROTS 1 lb. Pkg. **17¢**

CELLO PACK
RADISHES 2 for **25¢**

CLEAN UP STOCK

USDA CHOICE

CHUCK ROAST

lb. **69¢**

CHUCK STEAK

USDA CHOICE

lb. **79¢**

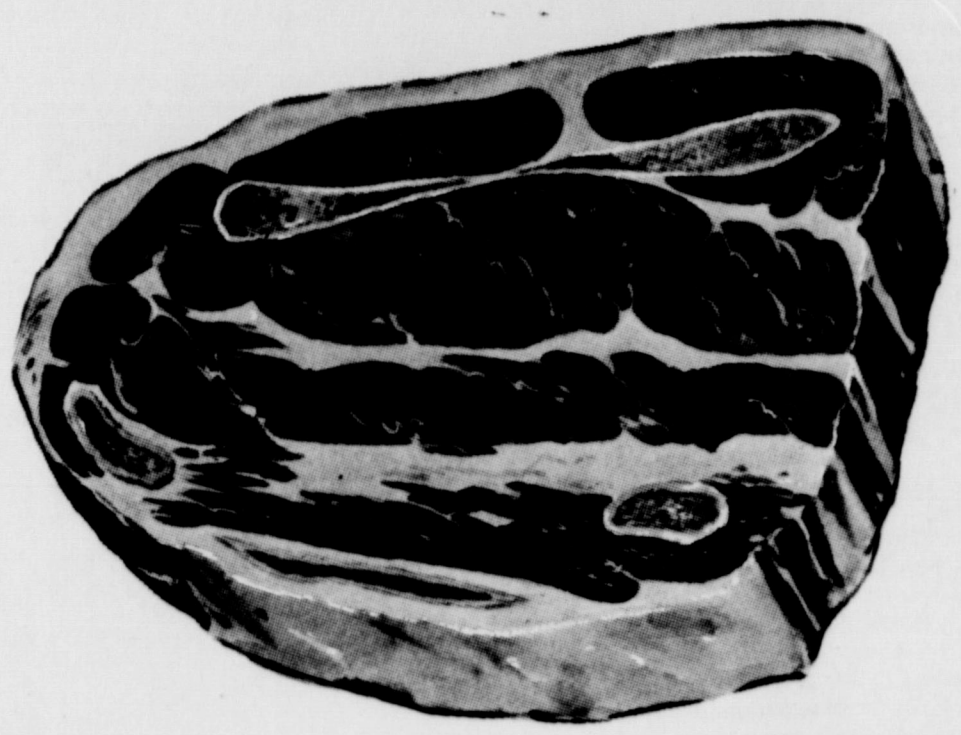

PRE-INVENTORY

SALE

FRESH GROUND
HAMBURGER ALL MEAT lb. **69¢**

MARKET SLICED
BOLOGNA MAKES GOOD EATING lb. **79¢**

WILSON'S
BACON THICK or THIN 2 lb. Pkg. **\$2.49**

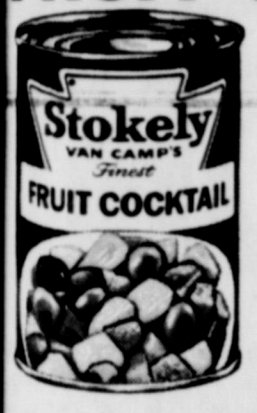
FRUIT COCKTAIL

 STOKELY VAN CAMP'S FINEST
 300 Can
39¢

FOLGER'S INSTANT COFFEE

 6 oz. Bottle
\$1.49

PINE-SOL LIQUID CLEANER

 28 oz. Bottle
\$1.29

DINTY MOORE BEEF STEW

 24 oz. Can
89¢

BAKER'S
CHOCOLATE CHIPS LARGE 12 oz. Pkg. **99¢**

NABISCO
OREO SANDWICH COOKIES 15 oz. Pkg. **89¢**

BETTY CROCKER
SNACKIN' CAKES ASSORTED FLAVORS **79¢**

STOKELY
APPLE SAUCE 303 Can For **2 69¢**

KRAFT DINNERS
Macaroni & Cheese 7 1/2 oz. Box **2 59¢**

KIMBELL
VIENNA SAUSAGE 4 oz. Can 3 For **\$1.00**

BORDEN'S
ICE CREAM ASST. FLAVORS Round 1/2 Gal. **\$1.29**

KOLD COUNTRY
ORANGE JUICE 12 oz. Frozen Can **49¢**

Del Monte SPINACH

 303 Size Can
35¢

BISQUICK BETTY CROCKER

 40 oz. Box
\$1.10

PATIO BEEF ENCHILADAS

 8 In Package
\$1.19

Northern PAPER TOWELS

 JUMBO ROLL
49¢

Want Ads

FOR SALE: 3 Registered Charloas Bulls, 4 years old, \$400.00 each Hyland Weaver, Phone: 826-5561. 3tc

FOR RENT: 2 bedroom house, furnished, free water, \$65.00 month. Hyland Weaver, Hyland's Pharmacy, 826-5561. 3tc

DISCONTINUING House Cleaning. Starting March 15. Will keep children in my home day or night. Johnnie Martin, Phone: 826-5519 day or night. 4tc

FOR RENT: Trailer Space Black Gold Trailer Park Phone 826-5874. rtn

FOR SALE: 1 Magnavox color TV, 3 years old, 16 ft. devan, 1 rocker, 1 Maytag dryer, 1 yr. old Phone: 826-3094 after 5:30 p.m. rtn

NEW SHIPMENT of 8-track Stereo Tapes. L & F Repair

FOR SALE: 1974 Honda XL175, excellent condition, 1,585 miles. Phone 375-2280. 2tc

FOR SALE: 4 room house and 4 lots by city park. Owner will carry some of the loan. Call after 5:00 p.m. 792-3675, Lubbock.

FOR SALE: 1 Grey 9 year old saddle horse, \$450.00, Hyland Weaver, 826-5561 3tc

PAUL'S TRAILER PARK
Across Street From School
Trailer lots 40'x70'
Modern Underground Utilities
Gas and Water furnished
Individual Electric Meters
PAUL TOPPER - Ph. 8237 or 8931

Monuments, Grave Covers and Curbing. Complete finishing. Will Warren, Wheeler rtn

For Sale: 3 bedroom, liv, kit, den, large corner lot on highway. Paul Topper Paul's Real Estate 826-5237 after 5

FOR TRADE: Well improved 240 acres near Lake Texoma for Wheeler County land. Buddy Passmore, Rt. 1, Tuttle, Okla., Phone: 405-381-2038. rtn

FOR SALE: 12 x 60 ft. 1972 American Mobil Home, 2 bedroom, furnished. Johnny Velasquez, 845-2721 or 2062. rtn

STRAYED: 5 head Heifers approximate weight 450 lbs. Branded 3D on left hip or C bar on left shoulder. Grady Dodd, Mobeetie, 826-5885. 2tp

HENS FOR SALE: C. H. Turner. 2tp

FOR SALE: IHC boiler twine, 9000 ft. per box \$26.50. By-cool evaporative cab coolers, \$279.00. Hibler Implement Co. 4tc

Oil Painting Classes starting March 27 at 4:00 and 7:15 at the Multi-purpose room at Wheeler School. 2tp

TOP-QUALITY SEWING: Low Rates! Fast, dependable service. Any style garment. Also original designs. 826-5682. 4tc

NOTICE: Danny Vaughn, DVM, announces the assumption of the practice of tion of the practice of Shamrock Veterinary Clinic. Office hours 9 a.m. to 6 p.m. daily, except Wednesday afternoon, Sundays holidays. Emergencies, anytime by appointment. Telephone: 806/256-3274. 1tc

FOR SALE: 1971 Ford Pinto. 27,000 actual miles, Peggy Miller, 826-5809. 3tc

I will not be responsible for any debts other than my own. Mary Beth Hogan

For Sale: 2 Bedroom House 409. S. Missouri, Shamrock, Texas. Chain Link fence covers lot. Mrs. Lela Sparkman. 256-2024 1tcl

For Sale: 800 Pounds Ermello Love Grass Seed State Tested for Purity and Germination Contact Van Baize, Wheeler, 826-3100 or Arden Kenady Amarillo 355-4860 3tc

Cancer Film for Women
A film on breast cancer will be shown at the school auditorium in Wheeler at 7:30 Monday March 31, 1975
All women of the area are urged to view this film. 2t

FRIDAY & SATURDAY MARCH 21-22

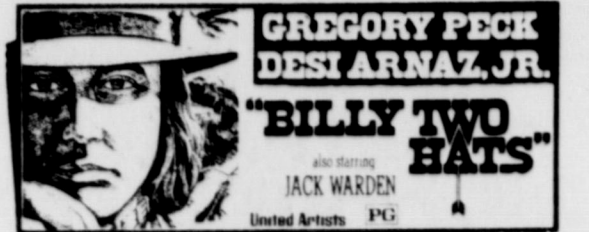

**GREGORY PECK
DESI ARNAZ, JR.**
"BILLY TWO HATS"
also starring JACK WARDEN
United Artists

7:30 Each Evening
SAT. NITE PREV. & SUN. & MON. MAR-23-24

They didn't rob the money, they stole the whole bank.

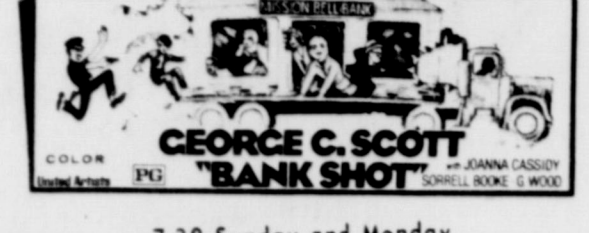

GEORGE C. SCOTT
"BANK SHOT"
United Artists

7:30 Sunday and Monday
ADMISSION: Adults \$1.50 Children .75

ROGUE THEATRE

THE BUSINESS DIRECTORY

TEXAS PRESS ASSOCIATION
MEMBER 1975

Published Every Thursday at Wheeler, Texas, By...



THE WHEELER TIMES
P.O. Box 1080
Phone: 826-3123
Louis C. Stas, Owner and Publisher

Wheeler Lodge No. 1099
A.F. & A.M.
MONDAY
7:00 P.M.
Percy Farmer, Sec'y.
Members Urged To Attend.
Visitors Welcome.

WRIGHT FUNERAL HOME
All Types Cemetery and Memorial Work
Phone: 806-826-5214

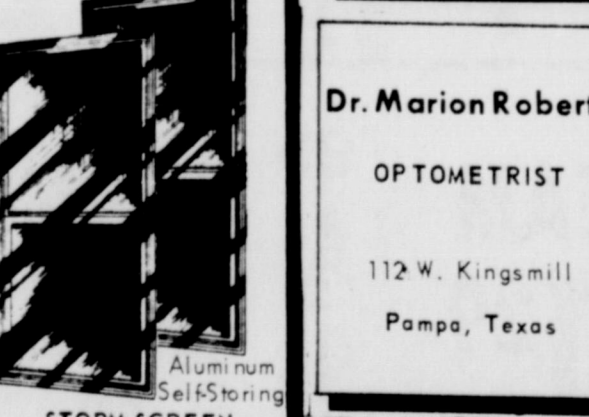

STORM SCREEN WINDOWS
Permanent year-round protection. Changeable from inside. Easy to clean...proofer-proof. Eliminates drafts...cuts fuel bills...

WHEELER LUMBER CO.
Phone 826-5543 Wheeler, Tex.
Fine Service for Fine People

TRACTORS - IMPLEMENTS PARTS and SERVICE
HIBLER IMPLEMENT CO.
Wheeler, Texas

Let Me Write It...
GEO. RICHARDSON
All Types of INSURANCE

CUSTOM DRAPERIES
Swags, Cornices, Shutters
We Install Free
Tele 256 3652
Brannons Decorators
Shamrock, Texas 79079

Card of Thanks
We would like to thank our friends and neighbors for the visits while I was in the Hospital and a special thanks to Brother Grace and Brother Lavery. God Bless you all.
The Edgar Lester Family.
FOR SALE: Lister & Planter for Ford Tractor. Phone: 826-5812. 2tc
WANTED to buy horses. Phone: 826-5812 rtn

KING'S KOMMENTS

By Don King - CEA

Changes Proposed for Brucellosis Indemnity
The U.S. Department of Agriculture has proposed a number of changes in regulations concerning indemnity payments for cattle destroyed due to brucellosis, commonly known as Bang's disease. The changes are as follows:

1. Allow indemnity payments of \$50 for non-registered (grade) bulls affected with brucellosis.
2. Limit to 15 days the extension period for identifying infected cattle, thus allowing producers a maximum of 30 days in which to accomplish this task.

CITATION BY PUBLICATION
THE STATE OF TEXAS
TO: W. F. Edmiston, F. M. Locke, C. B. Jones, S. J. Card, L. L. Card, J. L. Card, and W. R. Wilbourn, Defendants,
GREETINGS:
YOU ARE HEREBY COMMANDED to appear before the Honorable District Court of Wheeler County, Texas, at the courthouse thereof, in Wheeler, Texas, by filing a written answer at or before 10 o'clock a.m. of the first Monday next after the expiration of 42 days from the date of the issuance of this citation, same being the 28 day of April, 1975, at Plaintiff's Petition filed in said court on the 13 day of March 1975, in this cause, numbered 7037 on the docket of said court and styled **GETTY OIL COMPANY,** plaintiff, v. **W. F. Edmiston, et al,** defendants, are **W. F. Edmiston, F. M. Locke, C. B. Jones, A. J. Card, L. L. Card, J. L. Card, and W. R. Wilbourn,** and are the persons to whom this citation is directed.

A brief statement of the nature of this suit is as follows, to-wit:

Plaintiff seeks the appointment of a receiver to make an oil, gas and mineral lease covering an undivided one-half (1/2) interest in the West one-half, Northwest one-quarter, Southeast one-quarter (W/2 NW/4 SE/4) of Section Two (2), Certificate No. 1/21R, J. Poitevent Surve, Wheeler County, Texas, containing 20 acres, more or less, alleging that W. F. Edmiston, F. M. Locke, C. B. Jones, A. J. Card, L. L. Card, J. L. Card, and W. R. Wilbourn, own unleased mineral interests totalling 1/2 the mineral interest in said property.

Plaintiff seeks the appointment of a receiver to make an oil, gas and mineral lease covering the said property as it is to the best interests of all parties to the suit that said land be leased by a receiver for oil, gas and other minerals, and more particularly that unless said receiver is appointed, plaintiff will suffer substantial damage or injury.

Further, plaintiff has made a diligent but unsuccessful effort to locate all the named defendants. The nature of the suit is more fully shown by plaintiff's petition which is on file.

If this citation is not served within 90 days after the date of its issuance, it shall be returned unserved.

The officer, executing this writ shall promptly serve the same according to the requirements of law, and the mandates hereof, and make due return as the law directs.

Issued and given under my hand and the seal of said court at Wheeler, Wheeler County, Texas, this 13 day of March, 1975.

Paul Topper
Clerk, District Court of Wheeler County, Texas

3. Limit to 30 days each the maximum time allowed for destroying infected and exposed cattle and for cleaning and disinfecting contaminated premises.
4. Allow producers to select independent professional appraisers when deemed necessary by the veterinarian-in-charge with the USDA Animal and Plant Health Inspection Service.

The proposed changes would also clarify conditions under which indemnity payments would be made when an entire herd is destroyed after exposure to brucellosis.

The proposed changes were published in the Federal Register on Feb. 7. Interested persons have until Mar. 12 to file written statements with the Deputy Administrator, Veterinary Service, APHIS -USDA, Federal Building, 6505 Belcrest Rd., Hyattsville, Maryland 20782.

Brucellosis is a contagious bacterial disease of cattle and other livestock and also affects humans. A cooperative state-federal brucellosis eradication program has been underway for several years in an attempt to eliminate the disease from the United States.

Regular Board of Trustee Meeting
The Board of Trustees of the Wheeler ISD met for their regular scheduled meeting March 13, 1975 in the Board Room.

The Board of Trustees approved the selection of textbooks as recommended by the Textbook Selection Committee for the 1975-76 school year.

Present staff members were re-employed for the 1975-76 school year with the board accepting the resignation of Larry Bates.

In other action the board discussed the construction of two tennis courts across from the track facility; approved the selling by bids of two buses; approved the selling by bids of used tires; discussed proposed changes in the Vocational Programs for the 1975-76 school year.

PERSONAL
Calling the McCraws were their children, Sidney McCraw from Denver, Colo. Inez McCraw from Newlin, Texas, Odie McCraw from Rogers, Ark., Ruth George from Erick, Okla.

Their daughter, Mrs. Ruth George spent Saturday evening.

A. & E. MOBILE HOMES
Highway 83 So.
Canadian, Texas
Phone 323-6469

CONCRETE PROOF
In Stock



Letter carriers who wear them say Red Wings are so comfortably long-lasting they sometimes forget to take them off. Come try on a pair.

RED WING LANCASTER Dept. Store

AUCTION SALE

Located: 9 mile east from Wheeler, Texas to Christopher Store then 4 mile south on 592 Highway or 1 mile south of Kelton Gin to dirt road sign or about 12 mile north east from Twitty, Texas on 592 to same dirt road sign then 3 mile east to Bryant Hereford Ranch sign.

SATURDAY, MARCH 29 11:00 A.M. EQUIPMENT & CATTLE

- 1 - John Deere 4 row lister planter (gauge wheel drive) No. F 871 with PA700 series planting attachment
- 1 - John Deere 4 row lister planter (tractor axle drive)
- 1 - pair of John Deere fertilizer boxes attachments (No. 82 or 84)
- 1 - 4 row Marker complete with cylinders and hose
- 1 - row marker John Deere (mechanical) hand trip 3 point hitch
- 1 - 4 row Massey Ferguson front mount Cultivator
- 1 - 4 row John Deere Monitor with 3 point hitch
- 1 - 4 row Dempster Knife sled with 3 point hitch
- 1 - set of 4 rotary hoes for Dempster sled
- 1 - 4 row John Deere Bedder with 3 point hitch
- 1 - 4 row model 300 Heston row crop saver
- Spraying equipment two 150 gal. Fiberglass tanks with side mounting brackets for Tractor, Pump, Hose regulator valves and spray nozzles, used for Treflan
- 4 - 13 1/2 ft. Imco tandem disk, good condition
- 1 - 13 shank John Deere Plow, with double tool bar, gage wheels with 3 point hitch
- 1 - Double tool bar with 5-40" sweeps, with 3 point hitch
- 1 - late model 77 John Deere cotton stripper with Fowler wagon bar
- 1 - John Deere 77 cotton stripper (good for parts only)
- 4 - all steel 20 ft 4 bale cotton trailers, Factory Chassis
- 1 - big (12) 20ft 4 bale wooden cotton trailer
- 2 - 18 ft 3 bale wooden cotton trailer, factory chassis
- 1 - Fowler net for cotton trailers

MISCELLANEOUS

- 2 - Single Wheels for front of John Deere Tractors
- 1 - Small air compressor complete with electric motor
- 1 - Propane Crow gun
- Lots and lots of good used lumber in shed

CATTLE

26 head of choice Yearling Hereford Heifers (open) (calf hood vaccinated for Banque)
Many other items not listed

TERMS CASH
Lunch to be served by Kelton Lions Club

Mr. and Mrs. Tom Bryant

(Owner) HARVE HARTLEY
Reydon, Okla. 655-6

AUCTION

Saturday, Mar. 22, 1975 11:00 A.M.

Hemphill County, Texas Real Estate

2 miles North of Allison, 3 miles East on Farm Road 2124. 531 Acres

Tract 1
All of the north 1/2 of Section 12 Block Z-1, Hooper and Wade Survey Farm consists of 320 acres more or less, 261 acres in cultivation. Balance of land in pasture.

Tract 2
All of the South 1/2 of Section 11 Block Z-1, Hooper and Wade Survey lying North of the C. O. and W. Railroad right of way 143 acres in cultivation, Farm has 201 acres more or less.

All land sales are sur vace rights only

Terms
10% down on date of sale, balance within 30 days. possession of land will be given on date of sale on all land not now sown to wheat. Balance of land will be given after the harvest of 1975.

Owners

J. R. & Ella Hall Estate

Quinton Jenkins - The Auctioneer
236 Amarillo, Bldg.
3rd and Polk
Amarillo, Texas 79101
Phone: 372-6541

Any announcements made on date of sale supercede all other announcements.

Allison News

Lester Levitt
Mr. and Mrs. Bob Par-
ar spent Saturday in
llington with Richard
d Frank Fourmention and
amilies.

Miss Cindy Chandler and
Angel Young from Canyon
spent the weekend with
Kenneth Chandler and fam-
ily.

Harrison left last week for
a tour of several states
going as far as Chicago.
Miss Vickie Ralston
from Midland spent the
week end here with the
Bill Donaldsons.
Bob Markham attended
the grave side rites of
Leonard Hagerman.
Mr. and Mrs. Porter

Rogers visited their
daughter Mrs. Louise
Coulter at Ponder,

Texas last week.
Mr. and Mrs. L. W.
Grayson were invited guest

of Mr. and Mrs. George
Markham and son at their
home Monday night for sup-
per, celebrating the Gray-
son's 25th wedding anni-

versary. Other guest were
Miss Sharon McDonald and
Miss Mary Peck.
Terry Hall left Monday
for his new assignment
after rejoining the service
recently. His assignment is
Cuba.
Miss Cindy Keys was
(Miss Allison) at the St.
Patrick Celebration Sat.
at Shamrock. Congratula-
tions to Cindy.
Mrs. Lyn Brown and Mrs.
Nettie Walsh from Dumas
visited in the C.W. Boyd-
ston home Friday. Mrs.
Walsh is visiting relatives
in Dumas.

Mrs. Edyth Donaldson
will go to Dumas Wednes-
day where she will join her
daughter Mrs. Mae Morse
and family and go on to
Denver, Colorado where
they will visit another
daughter Mrs. Diana Odneal
and family. Edyth plans
to be gone two weeks and
will come back home by
plane.

The Good News Quartet
from Amarillo will be here
next Sunday March 23rd
for an all day meeting at
the Baptist Church. If
you want to hear good gos-
pel singing come to spend
the day. Lunch will be
served at the noon hour
by the church in the fel-
lowship hall.
Mrs. R. y Morse had major
surgery at Bone and Joint
hospital in Okla. Cit Mon.
Rev. Don Travis from
Higgins held a revival at
the United Methodist Church
from Sunday until Wednes-
day.

Don Hall and family from
Sannorwood were house
guests in the home of Bus-
ter Keys Sunday.
A weeks revival will be-
gin Sunday at the Baptist
Church with Rev. Mike
Sullivan, pastor as the
evangelist. Services will
begin at 7:30 p.m.
Rev. Virgil Cornwell
spent a few days last week
in the General Hospital
in Shamrock for test and
treatment.

LINES FROM LINDA

By Linda Horton, Asst. County Extension Agent

Buying a Sewing Machine
As homesevers begin
their spring wardrobes,
some may consider buying
a new sewing machine.

Deciding which machine
to buy can be an overwhelm-
ing experience.

There are some guide-
lines consumers can use
to help make a satisfying
decision from the many
models available.

Price is an important
factor in buying a machine.
Machines will vary from
less than \$100 to more
than \$600. Knowing
exactly what she needs
before beginning shopping
will help the consumer
make the right selection.

The type of stitches de-
termine type of machine.
A primary factor to con-
sider when determines
types of machine. A
primary factor to consider
when determining how
much machine to buy is
the type of stitches used
most often. The least ex-
pensive models offer strai-
ght stitching with a re-
verse control.

This type of machine is
most practical for those

who sew very little or are
not interested in decora-
tive effects.

A second category of
machine offers the same
features as the straight
stitch model, plus simple
zig-zag patterns. The
zig-zag stitch provides a
distinct advantage for
finishing seams, sewing
on buttons, blind hemming,
making buttonholes and
sewing on knits.

Another kind of sewing
machine is the cam con-
trolled zig-zag which gives
great variety of decorative
stitches, as well as strai-
ght and simple zig-zag
stitches.

It is important to weigh
the frequency special
stitches are used against
the increased cost and
amount of service these
machines will probably
require. It makes no
sense to pay for capabil-
ities that will never be
used.

A gear- or belt-driven
machine is a consideration.
If two machines offer
similar features but differ
greatly in price, it is pro-
bably due to mechanics.
Check to see if the ma-
chines are gear-driven or
belt driven.

Although both provide
durability, the gear-driven
machine runs smoother
and quieter and is less
likely to operate than the
belt-driven models.

Warranty and ser-
vice center availability
should be a factor in the
selection of a machine.
A last but certainly im-
portant feature to check
is the guarantee. Look
for a minimum of a 90-day
guarantee on all parts and
labor. Even with the most
persistent care, parts will
wear out and need to be
replaced. A dependable,
convenient service center
is also an important con-
sideration.

Remember that a sewing
machine is an investment.
Know what your needs are
before going in to buy and
don't allow yourself to be
'talked up' to a fancier
model if it isn't what you
had in mind.

Johnson Hosts HD Club Meeting

The Home Demonstration
Club met in the home of
the President, Lavonda
Johnson on March 11. The
following members were
present - Rosemary Dodd,
Indira Sangaravim, Patsy
Schaffer, Peggy Comer,
Valetta Frankenberg and
of course the hostess,
Lavonda Johnson.

We had a very talented
10 year old 4-Her, Marla
Pond, to give the program.
She demonstrated her
prize-winning table-setting
and recipe. Marla also
showed us a dress and
jacket that had won 1st
place at the District Dress
Revue in Amarillo. I
don't think some of us
realize the work that
these youngsters put in
for their 4-H Club. Their
efforts really pay off!
We're proud of Marla, as
well as all the other 4-H
members in this area.

The members present
voted to give \$60.00 to
help with the Heart Fund.
We could not think of a
more worthy cause.

Our last meeting was
in the home of Rosemary
Dodd on Feb. 25 with 5
members present. Linda
Horton, the Home Demon-
stration Agent, gave a
very informative program
on "Sewing for Men."
Members, let's get back
in the swing of things
and be present at our
meetings so we can fully
appreciate the interesting
programs we've been
having lately! We'll only
have three or four more
meetings before summer.
Also, don't forget the
Mother's Day Luncheon
in May!

SHUGART COUPON MONDAY, MARCH 24 Lloyd's Ben Franklin



9
WALLET SIZE
COLOR PORTRAITS
99¢
ASK
About Our
FREE
8 x 10
OFFER
Extra charge
for
GROUPS

**Farmers Hog
Mkt.**
OPEN EVERY THURSDAY
8:00 a.m. to 2:00 p.m.
Brashears Sale Barn
1-mile North on Highway 83
Shamrock, Texas
Bob Richie
Pho. 256-2540
HOG BUYER Day or Night

**SAWS
SHARPENED**
Hand Saws - Skil Saws
Table Saw Blades
Chain Saws
Jointer Blades
Foley Equipment
R. St. John
Mobeetie

LANCASTER DEPARTMENT STORE



FLATTERING LINES
In this soft blue or parch-
ment with white dots shirt
dress. Button on bow and
convertible collar, polyes-
ter knit.
Sizes 10-20

Lillian Russell

32.00



32.00

The Dress Direction

TONI TODD

Take this posy-pretted route to springdressing and
you can't go wrong. Gentle roll neckline ends in a
soft flip-tie, front-and-center zip. Self-belted defines
the waist. A Toni Todd carefree in polyester knit, ma-
chine washable/dryable. Beige or Blue. 10-20.



zing
along with
the sling!
Personality.

SHOES FOR WOMEN

It's kicky, it's comfortable.
It's also flexible, lightly plat-
formed, moderate of heel.
With it for pants, shirts, all
your springtime comings and
goings. Great young shoe!

14.00



pretty is as
fashion does
Personality.

SHOES FOR WOMEN

Like taking a barefoot walk
in the grass... the patent
pump in pale platinum on a
graceful 16/8 heel, neatly
detailed vamp. Great base
for all your springtime ar-
rivals and departures.

16.00

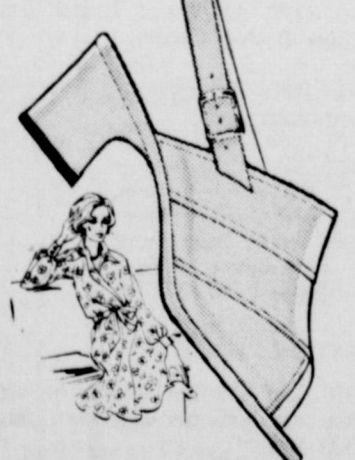

think Yellow
it's spring!
Personality.

SHOES FOR WOMEN

Winter pales to pretty yellow
when you step into this
neatly wrapped sling with
its perfect 14/8 heel, inside
cushioning, slight platform.
Twice right, it's a fashion
winner as well!

16.00

The Frontier STEAKHOUSE & Restaurant

Highway 152 - Mobeetie, Texas

—Open 7 Days a Week—

5:30 a.m. to 10 p.m.
FEATURING:
Noontime Specials
Also
Char-Broiled Steaks
After 5 p.m.

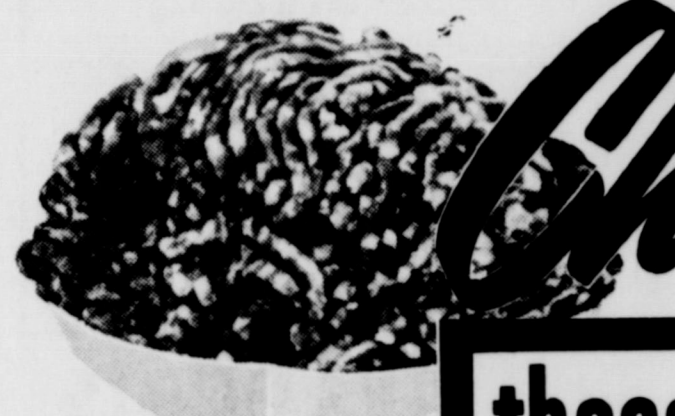

Check
these Savings

Fresh Ground
HAMBURGER
lb. **59¢**

CHUCK ROAST
lb. **55¢**

SWISS STEAK
lb. **89¢**

Roth Canned
HAMS
3 lb. Can

Super Value
HAMBURGER BUNS 2 Pkgs. **79¢**

BUTTERMILK Bordens **79¢**
1/2 Gal. Ctn.

Sour Cream or Dip 2 8 oz. **98¢**
Ctn.

ICE CREAM Bordens **\$1.29**
1/2 Gal. Round

Beets White Swan 3 16 oz. **89¢**
Cans Sliced

Coffee White Swan 1 lb. **99¢**
Can

Country EGGS Dozen **79¢**

TOMATOES Pound **29¢**

ORANGES Pound **19¢**

LETTUCE Pound **25¢**

MOBEETIE GROCERY
Phone 845-2221

Court Records

LIST OF INSTRUMENTS FILED IN THE OFFICE OF THE COUNTY CLERK AND DISTRICT CLERK OF WHEELER COUNTY, TEXAS FROM MARCH 10 THROUGH MARCH 14, 1975

MARCH 10, 1975
 RDT-RVL--Harvey H Hudgins et ux to Floyd H Cogburn et al 3-6-75 Lot 7 Blk Blk 2 Shamrock
 D--Lloyd H Cogburn et ux to Douglas Y Robertson 3-5-75 Lot 8 Blk 77 Shamrock, WSSA Lot 7 Blk 2 Shamrock
 2MD--John P Ambler et ux to Charles Phillip Ambler & Virginia Joyce Davis 2-28-75 100' 320 int each S226.36 ac Silas Phiefer Sur & S93.64aE 132.37a Stephen Keith OL--Charles McAlpin Pyle Jr et ux to John C Vise 1-23-75 E½ Sec 22 Blk A-4
 AOL--John C Vise et ux to Yucca Petroleum Co 2-25-75
 CD--Wheeler Community Cem Assn to Ruby Lee Sandifer 3-10-75 E½ Lot 1 Blk G-11, Wheeler Cemetery, First Addn
 SUB ROW--First St Blk Canadian to El Paso Natural Gas Co 2-25-75 NE¼ 18 E½SE¼ 9 RE AOL--Rex P Fuller to Minco Oil and Gas Co 3-6-75 SW¼ 51 NW¼ 68 N½SW¼ 69 A-5
MARCH 11, 1975
 RDT--Fannie Brothers to Kenneth Hulsey et ux 11-20-74 S2/3 Lot 2 N 2/3 Lot 3 Blk 53 Shamrock, WSSA
 P OF ATTY--Vivian Riley et al to Donald R Whiteley 3-3-75 Lot 6 Blk 26 Wheeler, SE¼ Sec 2 AB&M Survey
 OL--Henry Lee Hamilton to John C Vise 1-23-75 E½ Sec 22 Blk A-4
 AOL--John C Vise et ux to Yucca Petroleum Co 2-25-75 E½ Sec 22 Blk A-4
 RDT--Government National Mtge Assn to Charles Venson Daughtry et ux 12-11-75 S75 feet Lot 3 B k LVIII Shamrock
MARCH 12, 1975
 OL--Nora Drake et al to Rex P Fuller 1-3-75 N½ Sec 69 Blk A-5
 RENTAL DIV ORDER--Nora Drake et al to Cora Emanuel et al 1-3-75 N½ Sec 69 Blk A-5
 OL--A E Herrmann Corporation to Rex Fuller 1-15-75 NW¼ Sec 52 Blk A-5
 RENTAL DIV ORDER--A E Herrmann Corporation to A E Herrmann Corporation 1-15-75 NW¼ Sec 52 Blk A-5
 RENTAL DIV ORDER--Ethel Grimes et al to John William Renner 1-15-75 NW¼ Sec 52 Blk A-5
 D--H V Vermillion Jr et ux to Chester Lee Glancy Jr 3-7-75 E25' Lots 1,2 Blk 10 Shamrock
 OL--Lola B Mundy et al to Amarillo Oil Co 2-12-75 W½NW¼ Sec 8 Blk L
 ROL--Northern Natural Gas Co to Domer L Reed et ux 3-7-75 197.11 ac Thomas James Sur Pt Secs 1,2 C&M RR Co Survey
 ROL--Northern Natural Gas Co to Gwyn Edwards et al Sec 6, Pt 58, 44.45 Blk A-4 SW¼ Sec 23 Blk L, S½ 18 Camp Co Sch Land, Pt Thomas James Sur Pt 2 C&M RR Co Sur SE¼ 5 J Poitevent Survey exc 10 ac SE¼ Sec 2 Blk 4 B&B Survey
 AFF--Harry Wofford to Vada Alice Lunsford et al
 AOL--Minco Oil and Gas Co to Anexo Inc 3-2-75 W½NW¼ & Pt NEX Sec 59 Blk A-8
 ROY D--C E Loter et ux to Joe C Loter 3-12-75 40 ac int NE 211.28 ac Sec 14 Blk L
 P OF ATTY--Ada Roper to Louise R Wallace 11-12-74
 D--Ada V Roper to J W Roper et al 2-25-75 SE¼ Sec 29 Blk A-5
 2MD--Billy Richard Hefley and Dennis Joe Hefley et al to Girlstown U S A 3-12-75 Allint under Will of William Marvin Hefley in E½&SW¼ Sec 60 SW¼ 71 Blk M-1
 ROL--Kerr-McGee Corp

to J C Moore Jr et al 3-3-75 Sec 64 S½&NE¼ 71 Blk M-1 Pt Sec 2 & 78.64 ac 3 Blk C DEDICATION DEED--

Melbe D Bryne et vir to The Public 4-23-73 1133.4'x60' Sec 5 Blk A-4
MARCH 13, 1975
 RENTAL DIV ORDER--Lola B Mundy to Lola B Mundy 2-26-75 NE¼ Sec 59 Blk A-7
 REVOCATION POWER OF ATTY--Victor Parrish to

Leona Parrish 3-10-75
 3 EXEC ROY D--John Tom Stewart to Orval Stewart et al all undated.0156249 int SE¼SW¼&NW¼ & .03125 int S½SE¼ Sec 73 Blk 13
 AFF--Sadie Lee Stewart to John Tom Stewart 2-28-75
 AFF--Paul Morin et al to Christell Shelton et vir 2-7-75 Sec 73 Blk 13
 D--Roy P Scrivner to Thomas V Scrivner et ux 3-10-75 22.23 ac Sec 56 Blk 17
 DT--Thomas V Scrivner at ux to Valley Bank of El Paso 3-10-75 22.23 Sec 56 Blk 17

MARCH 14, 1975
 COR MD..C T Masterson et ux to Clyde Lewis et ux 3-5-75 1/4 int Sec 12 OS2 RDT--Federal Land Bk of Houston to Verbon Smith et ux 2-24-75 N½&SE¼ 13 Blk L
 DESIGN OF UNIT--Amoco Production Co to Wm Lohberger et al 3-7-75 W64a NW¼23, 25 M-1
 AOL--Stephens Production Co to Oxy Pet, Inc 10-11-74 E½&Pt W½ 30,31 A-4; 21N½N½ 41, A-5
 OL--Ralph L Duval et ux to John C Vise 1-23-75 E½ 22 A-4
 OL--William Bruce Hamilton et al to John C Vise 1-23-75 E½ Sec 22 Blk A-4
 2OL--Ruby Lee Eamey Williams to John C Vise 1-23-75 Pt Sec 1 Cert 5/720
 4 AOL--John C Vise et ux to Yucca Petroleum Co 2-26-75 E½ 22 A-4; Pt 1 Cert 5:720
 OL--Earl Williams et ux to Harry Wofford 2-6-75 S75, ft Blk 43 Wheeler, Stanley Addn
 9 AOL--Harry Wofford to Phillips Petroleum Co January 1975 Lots 7B 26, L7 B 26 L9 Blk 26 S½ Blk L, Wheeler Park Addn; Lots 11,12 Blk 46 & N½NE¼ & S 100ft W160 ft Blk 55 Wheeler, Stanley Addn
 9 OLS--Henry Clay Walsler et al to Harry Wofford February 1975 Pt Blk 57, Lot 1 N½ 2 Blk 46 Wheeler, Stanley Addn, M/3 Blk 30 & N10 ft 8, all 9 Blk 32 Wheeler; Pt Lots 13 to 16 Blk K, 21 to 24 Blk L, 13, 14, 15 Blk J & W¼ Blk M Wheeler, Park A
 RENTAL DIV ORDER--Willie Earl Morgan to Willie Earl Morgan 1-10-75 Pt Sec 18 A-4
 OL--John H Skidmore et ux to Mesa Petroleum Co 1-23-75 95aS204 ac 33 Blk A-9
 District Clerk's Office
 No. 7030 Sharon Lunsford and Joseph Ray Lunsford 3-5-75 Divorce
 No. 7031 Daniel Cordova vs Eddie Mayfield 3-6-75 Suit for Damages
 No. 7032 Robbie Robinson vs Alvin L Adams 3-6-75 Suit for Damages

No. 7033 Dennis Dale Corcoran and Peggy Ophelijs Corcoran 3-6-75 Divorce
 No. 7035 Larry Grant pointer vs Patricia Neihart 3-12-75 Custody Suit
 No. 7036 First St Blk of Mobettie vs Bob McCoy 3-12-75 Suit on Note
 No. 7037 Getty Oil Co vs W F Edmiaston et al 3-13-75 Appt of Receiver
Marriage License Issued
 Rodney Carroll Moore and Shirley Jean Teague 3-10-75
 James Robert Moody and Connie Beth Swalley 3-14-75

Visiting the C. V. McCraws Wednesday was Mrs. Clyde Meeks.

Dr. M. V. Cobb
CHIROPRACTOR
 Specializing in The Examination And Treatment of Spinal And Nervous Disorders
 256-2133
 110 South Main
 Shamrock, Texas

TEXAS TALK
 By George Richardson
 CBS Television in their regular program called "60 Minutes" took some time last month to talk about grass-fed cattle. Charles E. Ball, executive V.P. of the Texas Cattle Feeders Association told Texas Talk why he wrote a letter to CBS taking exception to some of the comments. Mr. Ball indicated the program implied that feeding grain to cattle was immoral. Saying that grain not fed to cattle would not prevent starvation in another part of the world. Mr. Ball pointed to the practical problems of transportation, storage and economics as factors which would prevent the grain from reaching starving people. Ball said the cattleman is already using grassland as effectively as possible without intensifying the energy problem (use of fertilizer). Other points were made by Mr. Ball including the fact that much of the grain fed to cattle is not suitable for human consumption. Many of us will be watching now to see if a reply to his letter is forthcoming from CBS.
 See you here next week when we get down to serious TEXAS TALK.

Wheeler County Farm Bureau
 Wheeler, Texas

Wheeler County Farm Bureau
 Wheeler, Texas

Real Estate & Farm Machinery

TRACTORS - HAY EQUIPMENT
 1-1964 INT. 424 Diesel Tractor, Good Rubber & A-1 Condition, Only 2532 hrs.
 1-1952 INT. "H" Farmall Tractor, new Paint, Runs Good
 1-1973 New Holland #277 Twine Tie PTO, Baler, Like New
 1-INT Mower For H Farmall
 1-J.D. Side Delivery Rake
 5-Bales Plastic Baler Twine
 Note: All Tractors & Equipment in Excellent Shape!!
IRRIGATION
 1-1974 Ford 428 Cu. Inch Engine, complete w/natural gas carb. Run approx 1500 hrs.
 1-1969 Chev 292 cu. inch Engine, complete w/natural gas carb. new overhaul
 1-1973 AGM 960' Side Roll Sprinkler System, 5' whls, 7 H.P. BGS Eng w/20' connecting hose
 1-1972 Ireco 960' Side Roll Sprinkler System, 5' whls, 7 H.P. BGS Eng w/20' connecting hose
 3-Rain Bird #90 Sprinkler Guns
 1-Berkley 4" x 5' Tailwater Pump
 1-Berkley 3" x 4' Tailwater Pump
 100-30' Joints 6" High Pressure Main Line
 51-30' Joints 5" High Pressure Main Line
 79-30' Joints 4" High Pressure Main Line
 50-30' Joints 4" Sprinkler Pipe w/Rain Bird Sprinkler Heads
 40-30' Joints 3" Sprinkler Pipe w/Rain Bird Sprinkler Heads
 1-Lot of Hydrant Valves 4" to 6"
 1-Lot Ts, Ls, End caps and Gaskets
 1-Irrigation Pipe Trailer
TRAILER - TANK - BOAT
 1-1972 Hale 16' Stock Trailer, 1/3 Canvas Top, Center gate, Side gate, dbl Back gate, Elec. Brakes, lights, 6 ply Tires
 1-575 G Fuel Storage Tank
 1-Aluminum 10' Boat & Trailer w/3 1/2 HP Eng.
FARM MACHINERY
 1-INT. 2 Row Lister - Planter w/all plates
 1-INT 2 Row Cultivator
 1-Graham Hoeme 7 Shank, Drag Type
 1-INT. 10' - 3 pnt. Tandem Disc w/ Sealed Bearings
 1-8' Drag Type Tandem Disc
 1-Corsican 2 Row Shredder
 1-3 Section Springtooth Harrow
 1-2 Section Drag Harrow
 1-Case 16-10 Steel whl. Grain Drill
 1-Imco 3 Pnt. 6" Blade Ditcher
 1-6 Row Sower on Trailer w/12 HP Wisconsin Eng, 130 Gal. Plastic Tank
NON-CLASSIFIED & MISC.
 1-New Hollis Mole Bate Planter w/ Poisoning Rodents
 1-Mayrath 10' Grain Auger w/110 V. Motor
 2-New Amco Creep Feeders
 1-McCulloch Mac 10 Chain Saw
 2-Rolls New Barb Wire
 1-Lot Feed Troughs
 1-Lot 2" Pipe Post
 1-Lot Steel Fence Post
 1-Land Measuring wheel
 2-Hand Sprayers
 1-Barrel Fuel Pump
 2-Ladders, 6' & 10'
 1-Hyd Cylinder
 1-Lot Expanded Metal
 1-Lot Barrels, Rakes, Hoes, Shovels, Boomers
 1-Lot of Antique items

Lee Freeman
 REAL ESTATE & AUCTION SERVICE
 BONDED LICENSED EXPERIENCED
 LEE W. FREEMAN
 P. O. Box 453
 DUMAS, TEXAS 79029
 Phone (806) 935-2419
 FRED FREEMAN
 P. O. Box 531
 SULPHUR, OKLA. 73086
 Phone (405) 622-5080
 AGENTS ONLY
 TERMS: CASH - ALL ACCOUNTS TO BE SETTLED DAY OF SALE • PLEASE BRING OWN CHECKBOOK • POSITIVE I.D. ALL ANNOUNCEMENTS ON SALE DAY SUPERCEDES ALL PRINTED MATTER
 For Information, Brochures or any type Auction - CALL
 NOT RESPONSIBLE FOR ACCIDENTS

Thursday Review Honors Husbands

February activities for the Thursday Review Club including the annual Husbands' dinner on Thursday evening, February 13, 1975. Club members entertained their husbands with a "Fabulous Fifties" costume party and Barbecue dinner in the Fellowship Hall of the Methodist Church. The affair was catered by Zebbie's of Shamrock. Other activity

during the month was a meeting hosted by Carol DeArment in her home on Thursday evening, February 27, 1975. A humorous sketch "Come To Order Please" was presented by Mrs. David Britt. The Federation Report - youth gardens for the community, was given by Mrs. David Cross. A field trip to the Natural

Mrs. David Cross Is Club Hostess

The Thursday Review Club met at 7:30 p.m., Thursday, March 13, 1975, in the home of Mrs. David Cross. Mrs. Bill Wheeler gave a talk on "Social Security - Too Much To Too Many" and served as moderator for the round table discussion that followed. There was a great deal of interest in this very controversial subject. Mrs. Polly Tucker gave a consumer report - "No Words Can Express My Disgust" - which touches on the plight of the consumer when faced with companies that will not make good on faulty appliances, etc. Mrs. Harrison Hall Discussed briefly the Ameri-

can Association of retired people and the advantages they enjoy by banding together. In addition to companionship, they are able to get group insurance and travel rates and in some instances discounts through group purchasing. Refreshment of chocolate cake, coffee and cokes were served to club members and guests, Donna Walsler, Maxine Roark and Rita Smith.

Dr. Jack L. Rose
OPTOMETRIST
 121 Main St. - Shamrock
 Phone 256-3203
 Tues. 9-5 Fri. 2-5

Gas Pipeline Plant scheduled for the evening was postponed due to the condition of the roads. Refreshments were served to members and guests.



"You insured that?"
 Virtually anything of value can be insured - antiques, works of art, musical instruments, stamp, coin, gun and other collections. You can depend on John C. Vise Agency to find an insurance company to insure your valuables and your risks.

JOHN C. VISE AGENCY
 COMPLETE INSURANCE SERVICE
 WHEELER PH. 824-5578

NOTICE OF INTENTION TO ENGAGE IN WEATHER MODIFICATION ACTIVITIES

NOTICE IS HEREBY GIVEN that IRVING P. KRICK, INC. OF TEXAS, of Suite 216, 611 South Palm Canyon Drive, Palm Springs, California 92262, who holds License No. 153 of the State of Texas, is now applying for a permit to engage in operations and to locate ground-based dispensers in certain counties in the State of Texas for the purpose of augmenting precipitation on behalf of farmers and ranchers located in the State of Oklahoma. These operations shall be by means of ground dispensers as follows:
 1. Area in which equipment will be operated is the following: Counties in Texas consisting of Dallam, Hansford, Hemphill, Lipscomb, Moore, Ochiltree, Roberts, Sherman and Wheeler.
 2. The target area will be the farm and ranch lands within counties in the State of Oklahoma consisting of: Beaver, Ellis, Harper, Kiowa, Texas, Woods and Woodward.
 3. The areas adjacent to target area which may be subject to effects of the operation are within the State of Oklahoma and in general within 15 to 20 miles of the target area. The maximum intended effect is in the target area but some downwind effect may occur in Oklahoma most-ly to the immediate north-east of target. There would be no significant effect in Texas from the operation of any of these proposed dispensers. It is important to note that this notice is simply to apply for permission to install dispensers in Texas not to increase rainfall in Texas, and for the sole purpose of increasing rainfall in the target area located in the State of Oklahoma.
 4. The materials and methods to be used in conducting the operation are silver iodide electric arc ground-based dispensers that have an output in the range of 1/2 to 2 grams per hour per dispenser.
 5. Person who will be in charge of these operations is Mr. Newton C. Stone.
 6. The operations will be performed in the State of Oklahoma for the following clients: HENRY C. HITCH RANCH, INC., BEAVER COUNTY WEATHER, INC., HARPER COUNTY WEATHER, INC., WOODWARD COUNTY CLOUDSEEDING ASSN, ELLIS COUNTY WEATHER, INC., and KIOWA COUNTY WEATHER MODIFICATION ASSN. The operation will extend during the period beginning as soon as authorized and will continue through 6 June 1976. Individuals, organizations, or agencies who consider that their interests would be adversely affected by the operation proposed may file a formal protest for consideration by the Board with the following:

WEATHER MODIFICATION AFFAIRS COORDINATOR
 TEXAS WATER DEVELOPMENT BOARD
 P. O. Box 13087 - Austin, Texas 78711
 DATED: 11 March 1975

Sparlins Restaurant & Buffeteria
 Open: 6 a.m. - 9:30 p.m.
 7 days a week
 Having a Meeting or Party?
 Dining Room Available in evenings by appointment
 Free of Charge -

BUTCHERING & PROCESSING PRICES
 Beef processed, double wrapped 12¢ per pound
 1¢ A Pound for Butchering
 Pork processing including curing double wrapped 14¢ per pound
 \$4.50 A head for butchering
 We butcher Monday thru Friday 8 to 12 A.M. except holidays.
CALL FOR QUARTER - HALF - WHOLE BEEF PROCESSED
 WE NOW HAVE CUTS OF PORK AND BEEF FOR SALE
SHAMROCK SLAUGHTER PLANT
 N. of City Phone 256-3241
 Closing at Noon on Saturday

SKINNER'S BOOTS
 BOOT SIZES: Youth Sizes Men's & Ladies 6-13½ Sizes 1-12
 Boot Overshoes (All Sizes)
 Our Stock includes...
 • Rain Coats (¾ & Full Length)
 • Men's Western Shirts & Slacks
 • Tack Equipment: Bits, Spurs, Head Stalls, Halters, Rains, Latigos, Girths, Tie-Downs, Nylon Ropes, Grass Ropes, New Shipment of Treated 93's, Horse Blankets, Saddle Pads, Rope Cams, Piggin Strings, etc.
 • Veterinary Supplies
 • Horse Supplement
 • Horse Wormer
 Boot, Shoe & Saddle REPAIR
 Customized LEATHER WORK
BRAY'S SADDLE SHOP
 WHEELER, TEXAS



Both pasture land and crop land qualify for a Federal Land Bank loan if properly managed. Remember that the Land Bank Association located right in your area is familiar with local conditions and local needs - and will do everything possible to provide a long-term loan at reasonable cost.

We can provide sound financing to fit your sound management.
Federal LAND BANK
 Chris Roberts, Mgr.
 Phone: 256-2212
 Shamrock, Texas

4-Hers Attend Dist. Food Show

Five Wheeler County 4-H girls participated in the 1975 District I 4-H Food Show in Amarillo, Saturday March 15th. Laura Close, Shamrock 4-H received a blue ribbon in the Snacks and Beverages division. Marla Pond, Wheeler 4-H received a red ribbon in the Breads and Desserts Class and Lanetta Wehman, Shamrock 4-H, received a red ribbon in the Side Dish Division.

Winning a red ribbon in the Main Dish division was Judy Moore, Wheeler 4-H. Phoebe Meek, Briscoe 4-H, received a red ribbon in Senior Side Dishes. This annual event is a critical test of culinary skills and knowledge. Over 150 4-H'ers from 22 Panhandle counties vied for top honors in Senior and Junior divisions at this year's show. All winners received 4-H award ribbons and Senior division champions were presented miniature silver bowls by Morrison Milling Company of Denton. Senator Max Sherman, with a representative of Morrison Milling Company, presented the awards. The District 4-H Food Show is conducted by the Texas Agriculture Extension Service, Texas A&M University System.

Briscoe News

Viola Parker
 ch 10, Cloudy and a
 2 degrees at 10 O'
 in the morning,
 and sleeted yester-
 morning.
 terday the 9th
 Hudson ate dinner
 the grandparents, the
 Hudsons in the
 noon they visited Oden
 Lo is Hudson.
 terday afternoon
 s at the Colie Park-
 sided the Ted Parker
 were the Willie
 rs of Reydon,
 Pat Meihart and
 en and Nelson Park-

Wilhelm visited
 Colie Parkers Sunday
 ell Manning, Gwyn
 ale of Wheeler spent
 ay with her parents
 O. Heltons.
 chicken pox is still
 in Briscoe the Gayel
 eton children
 ast getting over them.
 and Willa Fillingim
 have their two little
 boys with them.
 and Effie Renfro
 ed the E.O. Kellyes
 ay night in Allison

Cecil Meadows visit-
 er sister Mr. and Mrs.
 ad Miller at Eakly,
 last week.
 day Mr. and Mrs. Cecil
 ows visited her day
 want in Pampa, Don-
 eadows works now is
 on. She was down
 ing over the weekend.
 and Mrs. Eddie Pan-
 ent two weeks in
 on Rouge, Louisiana
 their boy and family
 e Pannel Jr. the
 ed our snow storm.
 day Mr. and Mrs.
 e Pannel visited in
 pa with his sister,
 Johnny Newmans.
 s Wiley McCray is
 e doing pretty good
 e surgery. Her son
 y Johnson was with
 during surgery. He
 s in Big Springs.
 arette was in the hos-
 al 18 da ys first time
 10 days this last
 e. Hope she continues
 an strength back.
 ohn Helton went to
 ona with his mother,
 Helton and sister
 to visit Sam and
 e Helton and fam-

uesday morning real-
 y and cold, trees and
 ds were white where
 was freezing on them,
 e bit ice this morning
 hoping for some fruit
 year.
 and Hoyle Helton
 ted in Wheeler Tuesday
 noon with the Bill
 ertons and Juaneil Man-
 ng and children and
 pped.
 erville and Sammie
 erton went to Okla.
 last Friday and spent
 ight with Mickey At-
 on and family. Saturday
 went on to Bentonville
 . visited Andy and
 ie Davis till Tuesday,
 ame home Tuesday
 ted the Rusty Atherton
 ily and Mattie Atherton.
 ell Atwood was at
 ies while they were
 e.
 ednesday Sammie At-
 on helped Rusty and
 ba move into their
 or house. They still
 in Wheeler. Angela
 t Wed. Night with
 ville and Sammie.
 th Hom was some
 er Friday but had had
 rd for two weeks.
 n, Bobbie and Thurman

home now doing pretty good
 Essie Finsterwald,
 Donald and Charles ate
 dinner last Sunday with
 Mrs. Ben Westmoreland.
 Others there were James
 and Debra Hiltbrunner
 Philip Dial and David
 Wright.
 Essie Finsterwald and
 bos attended the funeral
 last Tuesday of Weldon
 Sandifer in Wheeler.
 Mrs. Lawrence Aderholt
 was doing pretty good
 Friday, hadn't been any-
 where or had any visitors.
 Nick Young Jr. and son

Trent visited the Colie
 Parkers Wed. night and
 ate supper. They spent
 the night with the Oral
 Heltons. Trent is home
 on furlow from army base
 at Ft. Hood.
 Willie and Wanda Visited
 the Colie Parkers Friday
 afternoon.
 Elmer and Nadell Pillers
 spent Friday night with
 the Oral Heltons. They
 visited in afternoon with
 the Colie Parkers.
 The Ex-Students met
 Friday night 14th. We
 need addresses of anyone
 that has changed their
 address. So please send in
 your address to Loudean
 Douthitt, Dorothy Walker
 or Lois Hudson and Bris-
 coe P.O.

Our next ex-student meet-
 ing will be Friday March
 21 at 8 p.m. at the school
 so please attend and help
 out.
 Mr. and Mrs. Amos May
 visited the Dean Tipps
 last Thursday.
 Lucille Tipps is still
 at the Duog Robertson
 home at Shamrock, she
 went in the hospital for
 checkup is doing pretty
 good at Patsys. We are
 glad to hear this.
 Saturday Morning March
 15th snowing and raining.
 You don't have to be an
 ex-student to meet with
 us and help out.

Saturday afternoon visit-
 ors of Essie Finster-
 wald and Boys were Mr. s
 N.J. Tyson of
 Mobeetie and daughter
 Mr. and Mrs. Arthur Murry
 and Jeff of Tulsa.
 Sudny Essie Finster-
 wald visited in Wheeler
 with the Gordon Whiteners,
 Sallie Harris, Nel Horton
 and Mrs. Haddock.
 Elmer and Madell Pill-
 er of Okla. City ate dinner
 Sunday with the Colie
 Parkers, others there
 were Zetha Dougherty,
 Ricky and Dennis; Weldon
 and Diana Parker and
 Marianda and Patricia
 Castleberry of Pampa.
 Addie Swift is visiting
 her sister Mr. and Mrs.
 Earnest Stuart in Kelton.

Mary Jane Childress
 was colleen from Briscoe
 in the St. Patrick Day
 celebration in Shamrock.
 Wanda Childress, Zodel
 Swift and children went
 down to the crowning of the
 Queen at the armory Sat.
 afternoon.
 Wayne Childress visited
 his parents Monday morn-
 ing, the Fat Childress.

Troop 71 Meets
 The opening ceremony
 was given by Patrol 111.
 They sang, This Land Is
 Your Land, and led the
 Pledge of Allegiance.
 Present were: Tanya
 Rarden, Missy Wiggins,
 Rhonda Hogue, Beth
 Brown, Lisa Dodd, Angela
 Atwood, Yammy Sangar-
 asivam, Sherry Lewallen,
 Marla Pond, Melanie Lee,
 Cathy Doherty, Kathy Iz-
 ard, Rose Guthrie, Marilyn
 Johnson and Elise Chris-
 tner. Leaders present
 were Anita Brown, Glenda
 Atwood, and Sandra Chris-
 tner.

Everyone worked hard
 to finish their badges for
 the banquet.
 Patrol III led the closing
 ceremony. They sang,
 "Girl Scouts Together" in
 the Friendship Circle.
 By Elise Christner

**WHEELER SCHOOL
 MENU**
 March 24-28
 Monday: Sloppy Joes,
 French Fries, Tossed
 Salad, Strawberry Fluff,
 Milk and Butter
 Tuesday: Cheese Stuffed
 Weiners, Mash Potatoes,
 Pinto Beans, Pineapple
 Ring, Hot Rolls, Butter
 and Milk
 Wednesday: Pizza, Green
 Beans, Salad, Applesauce,
 Milk, Butter
 Thursday: Hot Dogs, Chili
 Pickles, Onions, Potato
 Chnpa, Geletin, Milk and
 Butter
 Friday: Turkey and
 Dressing, Giblet Gravy,
 Creamed Potatoes, Eng-
 lish Peas Chocolate Cake
 Hot Rolls, Cranberry
 sauce Butter, Milk.

Blakemore
 FRESH
PROTEIN FED CATFISH

 "Dressed While You Wait"
BLAKEMORE MOTOR CO. BUILDING
 Phone 253-3287
 400 North Main Shamrock, Texas 79079

REVIVAL
First Baptist Church
 ALLISON, TEXAS
23-30 March, 1975
 7:30 P.M. Each Night
Good News Quartet
 SUNDAY, MARCH 23.
 Pastor and Evangelist Mike Sullivan
 "Wilt thou not REVIVE US AGAIN: that thy peo-
 ple may rejoice in thee?" PSALM 85:6

MON., MAR. 24
9 99¢
 KING SIZE
 WALLETS
 CREATIVE
 COLOR
 PORTRAITS
 FOR ONLY

 Extra Charge for GROUPS
 NO LIMIT
 GET PICTURES MADE OF GRANDPA, GRANDMA, DAD, MOM AND ALL THE LITTLE ONES AT THESE SAME LOW PRICES!
SHUGART COLOR PHOTOS
 ASK About Our FREE 8 x 10 OFFER
Loyd's Ben Franklin
 408 Main St.

Answer a Prayer for Vision...
 be an Eye Donor.
 Call a local Lions Club member for a donor card - or write Lions Hi-Plains Eye Bank, P.O. Box 1110, Amarillo, Texas 79105 for information and a donor card.
 give a Gift of Vision.

 Charles Hix 826-5504
 Kenneth Nelson 826-5609

Sealy Mattress Truck Load Sale

Sealy "Restdale" Innerspring	Sealy "Comfort Crest" Innerspring
Twin Reg. \$118.00 Set Save \$40.00 TRUCK LOAD PRICE ... 78.00	Twin Reg. \$139.00 Set Save \$40.00 TRUCK LOAD PRICE ... 99.00
Full Reg. \$138.00 Set Save \$50.00 TRUCK LOAD PRICE ... 88.00	Full Reg. \$169.00 Set Save \$50.00 TRUCK LOAD PRICE ... 119.00
Queen Reg. \$198.00 Set Save \$60.00 TRUCK LOAD PRICE ... 138.00	Queen Reg. \$239.00 Set Save \$60.00 TRUCK LOAD PRICE ... 179.00
King Reg. \$258.00 Set Save \$70.00 TRUCK LOAD PRICE ... 188.00	King Reg. \$289.00 Set Save \$70.00 TRUCK LOAD PRICE ... 219.00

We have just made purchase of the Sealy "Postur-Lok Supreme", nationally advertised in "Better Homes and Garden" and are passing these savings on to you! This Quality Bedding features a beautiful Damask Cover, fancy Quilted to a layer of Sealy foam. Extra Firm support from hundreds of Steel Coils over Sealy's Patented "Torsion Bar Foundation" for durability.

Twin Size Nationally Advertised at \$159.90 Set-Save \$40.00 Truck Load Price ... 11990	Queen Size Nationally Advertised at \$279.90 Set-Save \$80.00 Truck Load Price ... 19990
Full Size Nationally Advertised at \$199.90 Set-Save \$50.00 Truck Load Price ... 14990	King Size Nationally Advertised at \$369.90 Set-Save \$100.00 Truck Load Price ... 26990

All Furniture & Carpet Also on Sale!

No Limit on Any Mattress
 Free Delivery
 Lay-A-Ways Welcome
Charlies Furniture Carpet
 1304 N. Banks Pampa, Texas
 1/2 Block North of Coronado Shopping Center

Luau Days *Shur Fine*

THRIFTWAY

2ND BIG WEEK *Luau Days*

Shur Fine QUALITY FOODS
Fabulous Foods & Fantastic Values

Shurfine All Purpose or Blue

Detergent

Giant Box

89¢



SHURFRESH-IN QTRS.

Margarine LB. CTN. **49¢**

SHURFRESH-BUTTERMILK OR SWEETMILK

Biscuits 8 OZ. CANS **\$1.00**

SHURFINE FROZEN ORANGE 100% PURE FROM FLORIDA 5 6 OZ. CANS **\$1.00**

Juice Borden's Orange, Grape & Tropical 1/2 Gal Jar **59¢**

Sausage Shurfine Vienna 3 5 OZ. CANS **\$1.00**

Slender CARNATION-BUY THE CASE 12-10 OZ. CANS \$2.89 4 10 OZ. CANS **\$1.00**

BAR SOAP-5¢ OFF LABEL

Irish Spring 3 BATH BARS **89¢**



VAC PAK REG.-DRIP-ELECT. PERK **SHURFINE COFFEE**

89¢

PORK & BEANS SHURFINE QUALITY 16 OZ. CANS **4 \$1**

Luau Days **SPECIALS**

ENRICHED **SHURFINE FLOUR**

29 OZ. CAN **49¢**

YELLOW CLING HALVES OR SLICED **SHURFINE PEACHES**



GREEN BEANS

SHURFINE 3 SV. CUT 16 OZ. CANS **89¢**

CARNATION **Instant Milk** 14 QT. SIZE **\$2.99**
CARNATION **Coffee Mate** 16 OZ. JAR **\$1.09**
FRISKIES CANNED **Cat Food** 5 15 OZ. CANS **\$1.00**
SUNSHINE VIENNA FINGER **Cookies** 12 OZ. PKG. **59¢**

FOLGER'S INSTANT **Coffee Crystals** 6 OZ. JAR **\$1.49**
DAIRY SPECIALS
Shurfresh **Oleo** 1-Lb. Qrts. **49¢**
Shurfresh **Colby Cheese** 10-oz. Pkg **79¢**



ALL VEGETABLE SHORTENING WITH \$5.00 PURCHASE OR MORE 1ST CAN **3 \$1.69**
Cheese Kraft's Velveeta 2 Lb. Box **\$1.49**

Coca Cola Large 32-oz. Family Size 6-Btl. Crt. **\$1.69**
or 29¢ each

Shur Fine Fabulous Foods & Fantastic Values! *Hawaiian Luau Days*

Shurfine Apple Butter 28 oz.	\$.59
Shurfine Applesauce 16 oz.	\$1.00
Shurfine Asparagus Spears Cut-Green 14 1/2 oz.	\$.49
Shurfin Bathroom Tissue Assrd. 2 Ply 8 Roll Pak	\$.99
Shurfresh Biscuits Butmlk / Swtmlk 8 oz.	8 \$1.00
Shurfine Blackeyes Fresh Shelled 15 oz.	4 \$1.00
Shurfine Broc. Sprs. / Cauliflower / Mix. Veg. Froz. 10 oz.	3 \$1.00
Shurfresh Cheese Halfmoon Colby Longhorn 10 oz.	\$.79
Shurfine Coffee Vac-Pac 1 lb. Can	\$.89
Shurfine Coffee Creamer 11 oz.	\$.69
Shurfine Corn Golden CS /WK 17 oz.	3 \$1.00
Shurfine Cucumber Chips Fresh Pak 16 oz.	\$.39
Shurfine Detergent Blue / All Purpose 49 oz.	\$.89
Shurfine Dinners Chili Tom. / Beef Ndl. / Chsburger. / Hash Box	\$.49
Roxey Dog Food Ration 15 oz.	7 \$1.00
Shurfine Flour Enriched 5 lb. Bag	\$.65
Shurfine Fruit Cocktail 16 oz.	2 / \$.79
Shurfine Grapefruit Juice Nat. / Pink Texas Pak 46 oz.	2 / \$.89
Shurfine Green Beans 3 Sv. Cut 16 oz.	3 / \$.89
Shurfine Macaroni & Cheese Dinner 7 1/2 oz.	4 \$1.00
Shurfine Mandarin Oranges 11 oz.	3 \$1.00
Shurfresh Margarine Quarters Pound	\$.49
Shurfine Orange Juice Frozen 16 oz.	5 \$1.00
Shurfine Pancake Mix 32 oz.	\$.59
Bervoni Panty Hose One Size Fits All Pair	3 \$1.00
Shurfine Peaches YC Sliced / Halves 29 oz.	\$.49
Shurfine Peanut Butter Crunchy / Creamy 12 oz.	\$.59
Shurfine Pears Halves Bartlett 16 oz.	2 / \$.89
Shurfine Perch Fillets Frozen 16 oz.	\$.79
Shurfine Pork & Beans 16 oz.	4 \$1.00
Shurfine Potatoes Crinkle Cut Frozen 32 oz.	\$.49
Shurfine Potatoes Whole Irish 16 oz.	3 / \$.89
Shurfine Preserves Strawberry 18 oz.	\$.79
Shurfine Salt Free Running / Iodized 26 oz.	2 / \$.25
Shurfine Sauerkraut 16 oz.	3 / \$.89
Shurfine Spinach 15 oz.	4 \$1.00
Shurfine Tomato Juice Fancy 46 oz.	\$.59
Shurfine Tomato Soup 10 1/2 oz.	6 \$1.00
Shurfine Tomatoes Whole Peeled 16 oz.	3 / \$.89
Shurfine Vienna Sausage 4 oz.	3 \$1.00



NATURALLY SWEET **PINEAPPLE** EA. **49¢**

ALL PURPOSE RUSSET **POTATOES** 10 LB. BAG **59¢**

HONDURAS **COCONUTS** EA. **49¢**
HIGH ENERGY **AVOCADOS** FOR 3 **59¢**
SUNKIST **ORANGES** LBS. **5 \$1**
TEXAS GREEN **ONIONS** LARGE TIE BUNCH **13¢**

THIS WEEK: **JUNIOR BRITANNICA** VOLUME NO. 8 **\$2.99** WITH A \$5.00 PURCHASE OR MORE
MOST FAMOUS STUDENT REFERENCE EVER PUBLISHED. SAVE OVER \$75.00. START YOUR SET TODAY.



Pritchard's Shamrock, Wheeler **DOUBLE S&H GREEN STAMPS WEDNESDAY** WITH PURCHASE OF \$2.50 OR MORE

SPECIALS GOOD-MARCH-20-21-22-1975