

THE WHEELER TIMES

VOLUME 42 NUMBER 45

THURSDAY, NOVEMBER 26, 1975

SINGLE COPY 10¢

PLANS TO EXPAND & MOVE TOWNHALL MEETING HAS BEEN PLANNED MONDAY EVENING

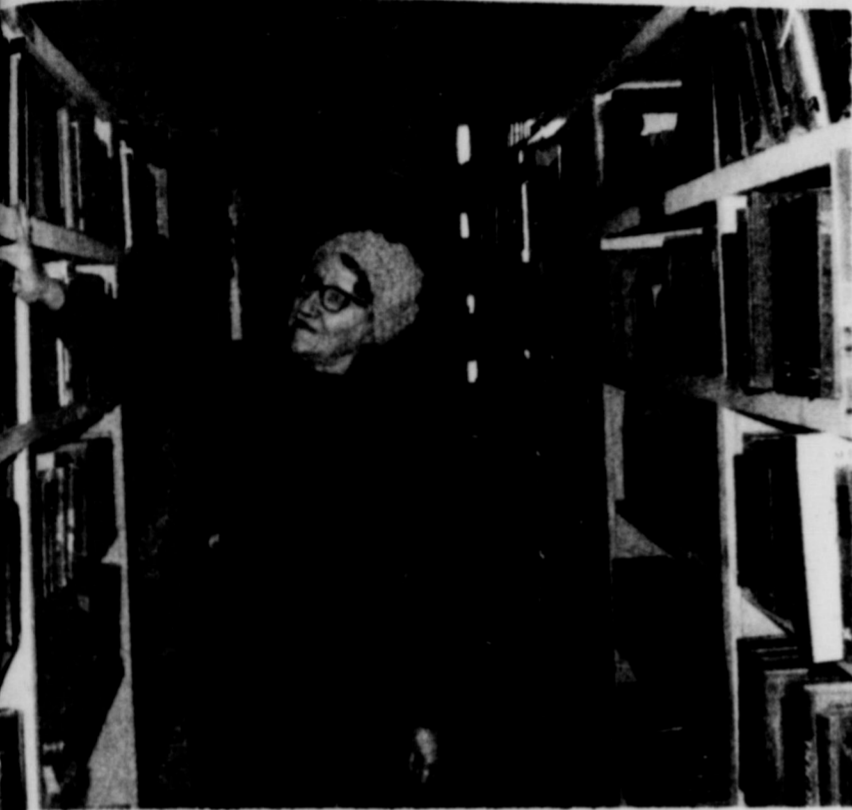

TOWNHALL MEETING HAS BEEN PLANNED MONDAY EVENING

One of the first requirements of a progressive community is an active library. The Wheeler Library has the potential to be an excellent asset to the community; but, at this time, the facilities are excellent crowded and it's budget is limited.

The Library Board is very appreciative of the County Commissioners making our present location available for all these years and the financial help they have given us. But the time has come to grow and expand. With the Commissioners full approval and support we now are beginning a revitalization program for the Wheeler Public Library.

In 1952, a group of interested citizens formed the first Library Board. They were given the present location and used the entire building until the Museum, which was taken up 2/3 of the building. Our circulation has grown but our location has not. Our budget, unfortunately, has not kept pace with our needs. One small example is the newest set of encyclopedias is dated for the year 1957. The clubs of Wheeler have been most faithful in their support through the years. However, this alone cannot support a vibrant library as they must, of necessity, divide their funds among many worthwhile projects.

Realizing the need to improve our present library, a few months ago a group of interested citizens began looking into the problem. Representatives of the Texas Library System met with these people. We learned that we could make no application for any type of help for we were not officially recognized as a library. Consequently, the first step was to be adopted by some governmental organization. That was accomplished when the City Council of Wheeler passed a resolution making the library known as the Wheeler Public Library.

At the same time, the council gave the group permission to investigate the possibility of moving the library into part of the Nicholson Hospital. We were asked to present plans involving renovating that portion of the building and possible means of financing the project.

In order to qualify for Federal grants, we must be a member of the Texas Library System. The community must show that they are backing this project. One way of doing this is your attendance at a Town Meeting to be held Monday, December 1, 1975, at 7:00 in the School Cafeteria. At that time details will be presented which includes minimum requirements for admission to the Texas Library System. The proposed plans for remodeling, a detailed budget. This is an opportunity to make your desires and wishes known. If you are interested in a progressive Wheeler, this is your chance to do something concrete. Attend this meeting and bring someone with you.

TIME DRAWS NEAR FOR ANNUAL CASH DRAWING

The annual Christmas Drawing will again be offered by the progressive merchants of Wheeler. Cash will be given away during the month of December with tickets being available the first of December.

The merchants of Wheeler feel this is one way they can show their appreciation to you, their customers, for the support you have given them during the year and are giving you a chance to share in the profits.

Tickets will be available at all stores sponsoring the drawing beginning Monday, Dec. 2. The dates and times of the drawings will be announced in next week's paper.



ALL-DISTRICT: Three Wheeler Mustangs were named to the 2-A All-District team. Two made the first team and two were named on the second team. Pictured are Bill McIlhany, Jim Verden, and Ricky Markham.

WHEELER BASKETBALL BEGINS 2-A All-District Teams Announced

The Wheeler Mustangs defeated the Lefors Pirates last Tuesday by the score of 51-33. Robert Willis was high point cager with 16 points. The action was fast paced and the Mustangs showed great promise after having only one workout.

Last Thursday, The Wheeler Mustangs beat the Canadian Wildcats 59-42. Jim Verden was high point Mustang with 18 points. The Mustang J.V. played the Wildcat J.V. a close

game Thursday, but were defeated, 39-37. Wendell Moore was high point with 21 points.

The Mustangs will play Briscoe at Briscoe on Tuesday, December 2.

Please continue to support the Mustangettes, Mustangs, the J.V.'s, and Jr. High teams.

The outstanding players this week are Girls: Anne McIlhany; Boys: Jim Verden.

MUSTANG NEWSLETTER

The Mustangettes played two games last week. They defeated the Lefors Pirates 52-27. Anne McIlhany was high point girl with 19. The girls tried very hard every minute they were out on the court.

Last Thursday, the Mustangettes played Canadian. The junior varsity girls lost to the Wildcat J.V. but the Mustangettes played their best. Holly Tennard scored 14 points to lead the girls. Melody Stiles was next with 13 points.

The Mustangettes varsity also lost to Canadian, 78-33. The Mustangettes were outmatched by Canadian. Anne McIlhany scored 17 points to lead the Mustangettes.

The Mustangettes play Briscoe, there, on December 2. We would appreciate your support. Thank You



PLAYERS OF THE WEEK: Recognized as the outstanding players on the Wheeler Basketball teams for the past week were Ann McIlhany and Jim Verden.

WHEELER 1975-1976 BASKETBALL SCHEDULE

Nov. 20	Canadian	T 6:30 **
Nov. 25	Canadian	H 6:30 **
Dec. 2	Briscoe	T 6:30
Dec. 4, 5, 6	Wheeler	Tourney
Dec. 9	McLean	T 6:30 ***
Dec. 12		
Dec. 15	Shamrock	T 6:30
Dec. 16	Memphis	H 6:30 ****
Dec. 18, 19, 20	Shamrock	Tourney
Jan. 1, 2, 3	Canadian	Tourney
*Jan. 6	Clarendon	T 6:30 ****
*Jan. 9	Claude	H 6:30
*Jan. 13	Wellington	T 6:30 ****
*Jan. 16	Silverton	H 6:30
*Jan. 20	McLean	H 6:30 ****
*Jan. 23	Memphis	T 6:30 ***
*Jan. 27	Shamrock	H 6:30
*Jan. 30	Clarendon	H 6:30 ***
*Feb. 3	Claude	T 6:30
*Feb. 6	Wellington	H 6:30 ***
*Feb. 10	Silverton	T 6:30

The 2-A All-District Teams were announced recently and Wheeler placed two on the first team and two on the second team.

Named to the All-District defensive team were: First Team: Line Backer-Jessie Davis, Wellington; Dick Hutcherson, Memphis; Second Team: Ricky Reader, Shamrock; Bill McIlhany, Wheeler; Brad Dye, Clarendon.

Down Lineman-First Team: Allen Sanders, Wellington; Dayne Mayfield, Silverton; Pennon, Wellington; Jim Verden, Wheeler; Second Team: Randall Maxwell, Wellington; James Kingdon, Shamrock; Shields, Clarendon; Anthony Knowles, Clarendon.

Corner Back-First Team: Edward Thomas, Wellington; Tony Martinez, Wellington; Second Team: Ricky Markham, Wheeler; Ricky Moorings, Clarendon; Jhon Hall, Clarendon.

Safety-First Team: George Brewer, Wellington; Pedro Salinas, Memphis; Second Team: Shane Turner, Wellington; Eddy Eads, Clarendon.

Named to the All-District offensive team were: Quarterback-First Team: George Brewer, Wellington; Second Team: Gary Jack, Clarendon.

Backs-First Team: Charles Bryley, Memphis; James Kingdon, Shamrock; Ian Ford, Wellington; Second Team: Jack Thompson, Shamrock; Randall Sims, Wellington; Shields, Clarendon.

Line-Ends-First Team: Shane Turner, Wellington; Eddy Eads, Clarendon; Forbes, Claude.

Second Team: Edward Thomas, Wellington; Walter Riggs, Clarendon.

Tackles-First Team: Allen Sanders, Wellington; Junior Davenport, Shamrock; Second Team: Jim Verden, Wheeler; Dayne Mayfield, Silverton.

Guards-First Team: Ricky Moorings, Clarendon; Don Alfred, Wellington. Second Team: Mike Caldwell, Shamrock; Todd Darsy, McLean; Paul Hemesmyer, Clarendon.

Center-First Team: Randall Maxwell, Wellington; Second Team: Mark Boothe, Clarendon.

**	Denotes Conference Games
***	B-Girls & B-Boys 4:00
****	B-Girls 5:00
*****	B-Boys 5:00

WHEELER JUNIOR HIGH BASKETBALL SCHEDULE

Nov. 24	Lefors	T 6:30
Dec. 4, 5, 6	Canadian	T
Dec. 11	Kelton	H 7:00
Dec. 18	Kelton	T 7:00
Jan. 8	Wellington	H 6:00
Jan. 12	McLean	T 6:00
Jan. 15, 16, 17	Kelton	T
Jan. 19	Shamrock	T 6:00
Jan. 26	Wellington	T 6:00
Jan. 29, 30, 31	Shamrock	T
Feb. 5	McLean	H 6:00
Feb. 12	Shamrock	H 6:00

STANDING ROOM ONLY:

To anyone who has visited the Wheeler Library recently, it will come as no surprise when informed of the need for more space. Plans are in the mill to move the library to the Old Hospital after a portion of the building has been remodeled. The new facilities are badly needed and will require the cooperation of the entire community. A townhall meeting for the purpose of discussing the library will be held Monday, Dec. 1; plan to be there. Marie Fulks, librarian, is shown here in the library.

Hospital Notes

Old Admission	
6-18	Birdie Hampton
10-11	Pearl Braxton
11-13	Cene Bradstreet
11-14	Mary Leota Wiley
	Emma Weatherly
	Foy Weatherly
11-15	Lillie Moon
11-17	Bernice Farmer
	Marylu Markham
11-18	Stephen Francis
	Glady's Haddock
New Admission	
11-19	Fred Waters
	Topsy Gossett
11-20	Elisha Burrill
11-21	Clate Thomas
	Rodney Weatherly
11-22	Claude Franklin
	Walter Skaggs
	Sharon Kinnaman
	Bobby Boy Kinnaman
	Frank Clymer
	Tammy Hall
	Thurman Rives
11-24	Novilene Simpson
Dismissal	
11-19	Danny Helton
	J. C. Moore Jr.
	Tassie Leonard
	Claude C. Cox
	Ada Black
11-20	Fred Keam
	Willie Morris
	Gordon Whitener
	Glady's Velancia
11-21	Nelda Milley
11-22	Richard Kyser
	Lori E. Vanpool
	Kenneth J. Daugherty
11-23	Fred Waters
11-24	Elisha Burrill
	Wesley Weldon
	Clate Thomas

Bessie M. Akin Rites Are Read

Services for Mrs. Bessie M. (Betty) Akin, 69, of 3009 Chapel Hill, was held at 10:30 a.m. Saturday at Westminster Presbyterian Church. Chapel with entombment in Rose Hill Mausoleum, directed by Garrison Funeral Home.

Mrs. Akin died Wednesday at her home.

A native of Metropolis, Ill., Mrs. Akin moved to Geary in 1909. She was the wife of the late Dr. Robert M. Akin, former chief of staff at old Mercy Hospital.

Mrs. Akin went to Geary schools and was a graduate of the University of Oklahoma. She was a member of Delta Zeta Alumna Association, Order of the Eastern Star, and Westminster Presbyterian Church.

She is survived by three daughters, Mrs. Patricia Brooks, Weatherford; Mrs. Roberta Ware, and Mrs. Maxine Roak, both of Wheeler, Texas, and 1 grandchild.

Wedding Anniversary

In the honor of their 25th Wedding Anniversary Mr. and Mrs. Clifton Boydston request the honor of your presence on Saturday the 6th of December Nineteen hundred and seventy-five from 2:00 to 5:00 in their home Allison, Texas

Wheeler Co. Soil Survey Presented

The first copy of the Soil Survey Report of Wheeler County was given to Wheeler County Judge Wendell Morgan in a ceremony Tuesday, Nov. 25 in the Wheeler County Courthouse. Also present were Terry McCasland, Vice Chairman of the Wheeler County Soil and Water Conservation District and Lavon Williams, District Conservationist, SCS in Wheeler.

The presentation was made by Jack C. Williams, soil scientist for the Soil Conservation Service, Pampa. The detailed soil survey is available for general distribution at the SCS office in Wheeler according to Continued page 4



THANK YOU: A check from Farm Bureau Insurance was presented to the Wheeler Volunteer Fire Department for fighting a fire on the property of a Farm Bureau customer. It is the policy of the company to present the check to departments each time they fight a fire outside the city limits if the property is insured with Farm Bureau. The check in the amount of \$75 was presented to Wheeler Fire Department secretary Riley Atwood by George Richardson (left). Kenneth McCasland (right) congratulates Fire Chief Earl Barnes.



TIME AND TEMPERATURE: Newly completed in Wheeler is the Time and Temperature sign at the First National Bank. The sign was lighted Tuesday and will show the exact time and correct temperature; the sign is highly visible day or night. The time function will be controlled by a 60 cycle synchronous motor which constantly guarantees an accurate time reading on the display lampbank. Although a power failure will darken the bankbank, an internal battery source and specially designed circuits automatically assure correct readings on the display when electricity is restored. The picture was taken Tuesday evening. We congratulate the First National Bank on this fine addition to the square.

Here and There

Laura Guthrie
A change of fair for sports enthusiasts. I read that more people watch basketball, than do football. In that case, look for a bumper crop of spectators on the gym seats. It's good fast, in our game, so let's get with it. The scores that show upon the sports page are fantastic.

People still moving from one residence to another. The Richard Wallace are settling in at the Marshall place, 911 Canadian. Our friends, Mrs. W. F. McNeil has sold her house and will live in a stunning mobile home next to her daughter, Vera Rogers. As yet I don't

WHEELER COUNTY SOIL SURVEY REPORT:

A copy of the Wheeler County Soil Survey Report compiled by the Wheeler Soil Conservation Service was presented to the County Judge Tuesday morning. Pictured above are (l to r) Lavon Williams, District Conservationist of Wheeler, Judge Wendell Morgan, Jack Williams, Soil Scientist of Pampa and Terry McCasland, Vice Chairman of the local SCS Board of Directors.

Company
Department
111. 61462

Crimes
ast week
and family
y (Gris
was to he
youngst
second b
ping to c
on were
nd consi
ery Gme
nd Mr. a
er of Ga
vie PTA
ave a bal
Mo bette
esday, b
ng Day.
of the T
ay, I wil
Monday
etic Com
mpathy
ington a
e passin
one.

d Co

Chat
with
The Editor

49
18
19
0
rge
hav
E SA
ed,
26
RY
KS
de

In ob Goldsary, Wright be fet at the Mobeetie Novem The Shille chang 19 25 i They then a 1942. Mr. dary and re 1959. Hos be the Mrs. W

Mobeetie News

By Mrs. Wilber Beck

Mr. and Mrs. Clarence Dyson visited the Rev. and Mrs. L. V. Grace Tuesday, last week in Pampa.

Mr. and Mrs. Bo Dunn and Mattie of Canadian visited the gentleman's grandparents, Mr. and Mrs. Tince Williams.

Mrs. Tassie Leonard is home following several days in the Parkview Hospital in Wheeler. Her daughter, Mrs. Lon Powell visited her a few days last week. During the weekend her son and family, Sgt. and Mrs. Joe F. Leonard of Sheppard Air Force Base near Wichita Falls visited in her home.

Mrs. Helen Sherrell and daughter, Glenda and Penny, attended to business in Pampa, Saturday morning.

Mr. and Mrs. Wayne Leatherman and Allen attended to business and shopped in Amarilla, Saturday.

Mr. and Mrs. Richard Dyson and daughter, Kim, and granddaughter, Michelle of Sayre, Oklahoma, visited his parents, Mr. and Mrs. C. C. Dyson Sunday afternoon. They attended the evening worship service at the United Methodist Church with their parents and favored the church congregation with several musical selections which were greatly appreciated by all. In Wheeler, they also visited Mrs. Dyson's parents, Mr. and Mrs. Lloyd Childers.

Elmer Wells of Guyton, Oklahoma visited his

daughter, Mr. and Mrs. Jimmy Selby Tuesday afternoon, last week.

Mrs. Melba Burch visited her brother-in-law and sister-in-law, Mr.

and Mrs. L. E. Keith in Pampa, Sunday afternoon. Mrs. Phillip Lopes visited her daughter and family in Temple, Texas last week.

Mrs. Garland Lancaster and children of Pampa visited Eugene Gudgeon and Ronald and Mr. and Mrs. Curtis Lancaster, Saturday.

Guests of Mrs. Henry Flanagan last week was a sister of the late Henry Flanagan, Miss Lura Flanagan of Santa Fe, N.M., and Mrs. Flanagan's daughter, Mrs. Larue Pearce of Amarillo. While here they visited Mrs. Beatra Farmer, Mrs. Grace Meek, Mrs. Olive Dearan, and Mrs. M. McIlhany all in Wheeler.

Mrs. Peggy Gunn of Wheeler visited her parents, Mr. and Mrs. Tince Williams, Friday night. She and Mrs. Williams attended the basketball game.

Mrs. Edna Williamson of Borger, mother of Mrs. Ernest Gordon, is visiting with relatives in California this week.

Some 30 mothers and daughters enjoyed the GA Mother Banquet in the fellowship hall of the First Baptist Church in Mobeetie, Saturday evening.

Mrs. Elsie Scribner of Plainview, formerly of Mobeetie, underwent major surgery in the Central Plains Hospital in Plainview, Tuesday last week. She was improving at last report.

Leaves For Basic Training
Randall Barber, son of Mr. and Mrs. Donald Barber of Canadian, left October 29 for basic training at the Naval Training Center, San Diego, Calif. After finishing basic training, he will go to school in Great Lakes, Illinois.

Insurance-Tips

By Thurman Rives



Here Comes That Feller Already, To Adjust Our Claim From

RIVES

INSURANCE AGENCY

"We put the sure in your insurance"

117 W. Texas St.

Wheeler, Texas

Phone 826-5224

Furniture-Appliance TOONS

By Pierce's Trading Post



The RICH are getting RICHER... the POOR are getting CREDIT CARDS.

Instead Of An Ocean Cruise, Let's Go To

Pierce's Trading Post

"Furniture, Carpet, Plumbing & Appliances"

401 East Oklahoma

Phone: 826-5212

Be Original! Serve BEEF for THANKSGIVING

BEEF GIFT CERTIFICATES

are available at:

THE FIRST NATIONAL BANK of Wheeler

THE FIRST STATE BANK of Mobeetie

PRITCHARD'S THRIFTWAY

ROARK'S FINE FOOD

Sponsored by Top 'O Texas CowBelles

President Hosts Thursday Review

The Thursday review Club met Thursday evening,

November 13, 1975, in the home of Jane Rives, Presi-

dent. The program for the evening was a play "Let George Do It" written by and directed by Mrs. N. D. Ware Jr., Chairman of our

Ft. Elliot Club Meets With Hefley

Mrs. Bernice Hefley was hostess and Mrs. Eula Johnson co-hostess to the Fort Elliott Study Club, Thursday evening, with a covered dish buffet. The occasion was the Annual Family Night for the Club.

Mrs. Margaret Trout, club president, welcomed the guests and Jess Patterson, guest, offered the invocation and thanks before the meal.

Following the delectable meal, Mrs. Gazelle Patterson gave a short devotional, reading from the book of Psalms and reciting the poem, Friends.

Mrs. Lottie Eva Denson was program leader, giving excerpts from two books, Grab A Hold and Love of Country, which was greatly enjoyed by guests and club members alike.

Guests enjoying the evening were Paul Crouch, Jess Patterson, Bob Galmor, Mrs. Barbara Rogers, Jack Hefley, James Lester, Carol Lester, Melissa Hefley, and Mark Hefley.

Nine members were present, they were Mrs. Denson, Mrs. Trout, Mrs. Patterson, Mrs. Elita Atkins, Mrs. Bessie Galmor, Mrs. Ada Lou Lester, Mrs. Dorothy Crouch, Mrs. Johnson, and Mrs. Hefley.

Mr. Patterson thanked the club on behalf of the guests for a very enjoyable evening.

Mrs. Denson will be club hostess on Tuesday afternoon, Dec. 2 when Mrs. Hefley will be program leader for the subject of A Way To Settle Estates Quickly.

Mobeetie Senior Citizens Organize

Sunday evening at 6:00 some 30 Senior Citizens enjoyed the Annual Thanksgiving Dinner in the fellowship hall of the First Baptist Church.

Plans are being carried forward to organize a Senior Citizens Organization for all who are 55 years and over who are interested.

Tentative plans were set for Friday evening, Dec. 5 at 5:00 for the first meeting in the First Baptist Church fellowship hall to discuss organizing.

The Rev. Aaron Laverly will be preparing a meal to be served to those who attend.



Completes Basic

S. R. Johnnie Barber, son of Mr. and Mrs. Donald L. Barber of Canadian, has completed basic training at the Naval Training Center, San Diego, Calif. He will be stationed aboard the U. S. S. Coral Sea, home port Alameda, Calif.

PAINTING

Interior & Exterior Commercial & Residential Brush, Roller, and Spray Painting.

No Job Too Large (Except Skyscrapers) or Too Small.

Reasonable Rates

Call: DONALD FORD (806) 826-3106 Wheeler, Texas

RENT OUR RINSE N VAC

Get carpets professionally clean. New RINSE N VAC operates on the steam principle to get your carpets professionally clean. Portable and easy to operate—we'll show you how. RINSE N VAC is the powerhouse that cleans, rinses and vacuums out dirt and residues. RINSE N VAC cleans carpets cleaner... keeps them cleaner longer.

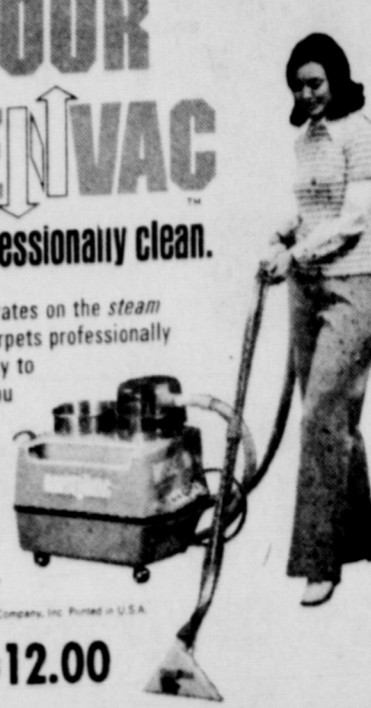

Rent for only \$12.00 a day

BEN FRANKLIN

408 Main • Wheeler, Texas 79096

SPECIALS for the week

Nov. 26-Dec. 3

Now that Thanksgiving is here, we must start thinking about the Christmas Season.

We have some more terrific "Specials" this week to help out the budget.

- Original Oil Painting by Bud McCauley 250.00
- 3x5 Oil Painting by Jack Lane 17.50
- Miniature Oil Painting 4.95
- 5-Drawer Musical Jewelry Box 29.95
- Crystal Salad Set 14.50
- Handmade Miniature Mail Box 12.00
- Antique Marygold Carnival Bowl 65.00
- Hand Blown Art Glass Vase 45.00
- JEWELRY
- Squash Blossom Necklace 320.00
- 1-Stone Turquoise Bracelet 36.00
- Pin Shell Heshi & Turquoise Chunk Choker 33.00
- Turquoise and Coral Inlaid Collar 69.00
- Selection of Kingman Turquoise Nuggett Rings 27.00 to 33.00
- Coral and Leaf Ring 33.00
- Trade Bead Chokers 7.00
- Mexican Sterling Silver Handmade Poison Rings 21.00
- Mexican Sterling Silver Abalone Butterfly Pin 10.00
- Mexican Sterling Silver Enamelled Pins 16.50
- Elephant Hair Bracelet 15.00
- "Jaws" Shark's Teeth Pendant 2.50
- Gold Filled Ear Rings Pair 4.00
- Birth Sign Necklaces 4.00
- 10 K Gold Birth Stone Ear Rings 32.00
- Diamond Rose Pendant 430.00
- 14 K Gold "Nothing" Necklace 50.00
- 1/4 ct Diamond & 1/2 ct Ruby Dinner Ring 575.00
- 5.35 ct Diamond Ballaring Style Dinner Ring 14,235.00

ALL Jewelry 1/2 off

Gift Certificate Available Free Gift Wrapping

THE KOSHARE SHOP 1303 ALAN BEAN BLVD WHEELER, TEXAS 79096 PHONE 806/826-5748

HOW'S The Electric Company DOING?

Let's ask J. T. Burk, stores superintendent...

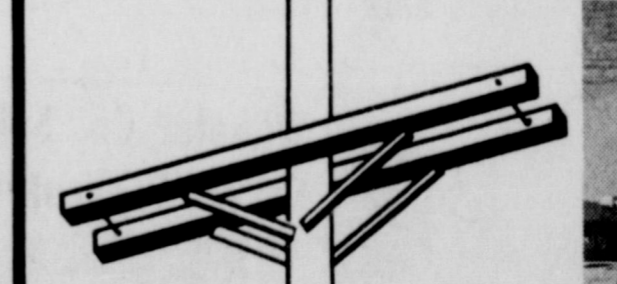

"Crossarms are such a common sight that you probably don't even notice them. But we have thousands of crossarms in our system... and they're necessary to bring electricity to you. Ten years ago, one of these crossarms cost \$3.43, but today an identical crossarm is \$11.46."

That's a whopping 234% increase... a reason electricity may be costing you more these days. Even so, electricity is still a big bargain... because it's always there when you need it.

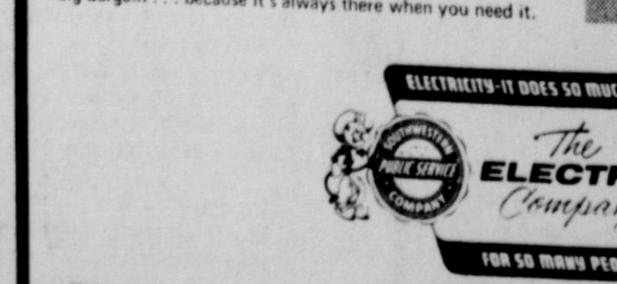

THE FUTURE IS Electric!

Christmas time at... Anthony's C.R. ANTHONY CO.

Men's LEISURE SHIRTS \$6.88 or \$3 for \$15.

Soft easy to care for fabrics. Dozens of exciting prints and scenes with the seasons' newest colors. Long sleeve styling! S-M-L-XL.

HAIR DRYER Reg. 19.99 13.88

You get 1000 watts of controlled styling power with this professional nozzle hair dryer. Features 2 speeds with 4 heat settings with instant temperature change. Lightweight, unbreakable housing. U.L. approved cord. Bi-metal safety switch. Six month guarantee. Ivory.

20% OFF ENTIRE STOCK!

Family Coat Sale!

Now's your chance to buy a new winter coat at a real savings! Coats for children, teens, women, and men — our entire stock is on sale for 20% off. Hurry in for the best selections!

Western Shirts With Styling Plus Reg. 8.99 7.88 each or 3 for \$21.

Men's western style shirts in easy-care 50% polyester, 50% cotton. Natural color body with quilted print yoke and pearl snaps. Sizes S, M, L, XL.

Beautiful Crushed Velvet BEDSPREADS

Redecorating is always fun, but you'll enjoy it even more when you choose our lovely bedspreads and matching drapes of 55% cotton, 45% rayon crushed velvet. Colors to suit every decor.

TWIN	Reg. \$16.99	Sale \$15.
Full	18.99	16.
Queen	24.99	21.
King	29.99	26.
48x84 drapes	17.99	16.

314 N. Main Shamrock, Texas 256-2792

Holiday Food Specials

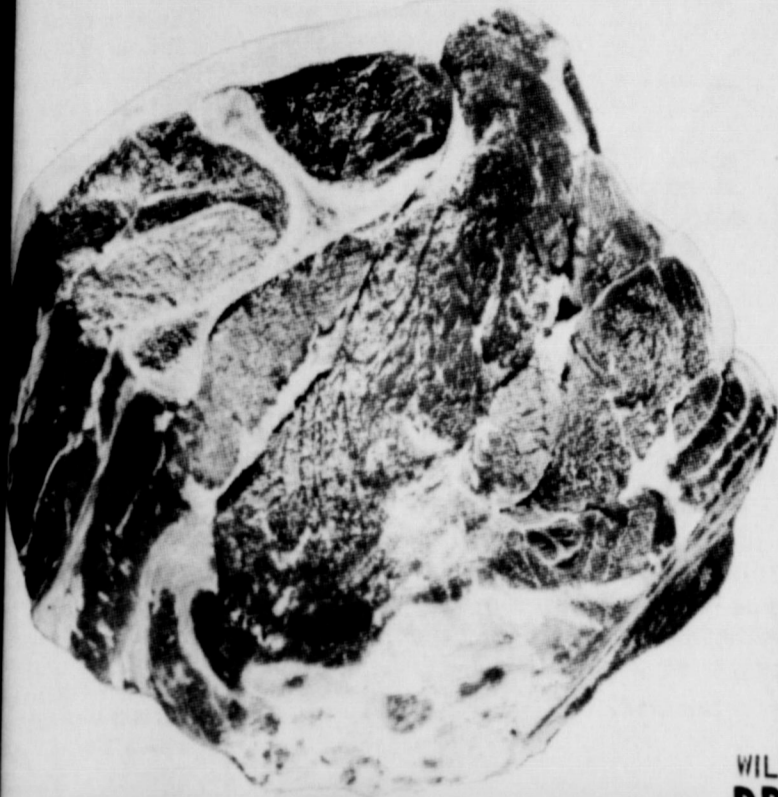

USDA CHOICE
CHUCK ROAST
lb. **79¢**

CHUCK STEAK lb. **89¢**

WILSON'S DRY SALT PORK lb. **98¢** | WILSON'S Beef or Meat FRANKS 12 oz. Pkg. **89¢**

No. 1 CENTRAL AMERICA

BANANAS
lb. **19¢**

No. 2 RUSSETT

POTATOES
10 lb. Bag **85¢**

CHOICE VALENCIAS

ORANGES
lb. **19¢**

KIMBELL

YELLOW or WHITE HOMINY

2 39¢
300 Cans

KIMBELL

WHOLE PEELED TOMATOES

3 99¢
303 Cans

SOFT - PLY

PAPER TOWELS

Asst. Colors
2 89¢
Jumbo Rolls

FAMILY SIZE

TIDE
\$ 3.99
40c Off Label



KIMBELL
TOMATO SOUP
10 1/2 oz. Cans **\$1**

DEL MONTE

TUNA
Large 9 1/4 oz. Can **95¢**

ORCHIDS

BATHROOM TISSUE
10 Roll Package **\$1.05**



KIMBELL
TOMATO JUICE
46 oz. Can **59¢**

TEXAS

RUBY RED GRAPEFRUIT
A GOOD WAY TO START THE DAY...
lb. **17¢**

KIMBELL

TRASH BAGS
40 Count Box With Ties **\$2.99**

BAKERS

CHOCOLATE CHIP MORSELS
12 oz. Bag **95¢**

AMERICAN BEAUTY

INSTANT MASHED POTATOES
1 lb. Bag **63¢**



DEL MONTE
TOMATO SAUCE
5 Buffet Cans **\$1**

TOM SCOTT'S

MIXED NUTS
12 oz. Can **89¢**

KOUNTRY FRESH

HAMBURGER HELPERS
9 oz. Box Each **49¢**

KOUNTRY FRESH

CANNED MILK
15 oz. Cans **89¢**

KRAFT

MARSHMALLOW CREAM
13 oz. Jar **65¢**



KOLD KOUNTRY FROZEN

ORANGE JUICE
2 99¢
12 oz. Cans



- OPEN MON.-SAT. 8 a.m. till 6:30 p.m.
- USDA FOOD STAMPS ACCEPTED
- FREE DELIVERY WITH \$2.50 PURCHASE
- FEATURING GUNN BROTHERS STAMPS

YOUR FRIENDLY HOME OWNED AND OPERATED GROCERY STORE

TOAST-EMS

POP-UPS
Asst. Flavors 10 oz. Box **49¢**

KIMBELL

SALAD OIL
24 oz. Bottle **79¢**

DEL MONTE

CATSUP
38 oz. Bottle **89¢**

Dick Obs

In obs Goldsary, Wright be fet at the Mobee Noven The Shille chang 19 25 They then n 1942 Mr. dairy and re 1959. Hos lbe the Mrs. W

for all your . . . PARTS NEEDS see . . . BAKER AUTOMOTIVE 111 East Texas Phone: 826-3213 GREEN LIGHT Auto Parts Store

Want Ads

FOR RENT: Trailer Space Block Gold Trailer Park Phone 826-5874. rtn Complexion Problems? Clear it with Norwalk CLEAR-ZIT Medication. Only \$1.98. At HYLAND'S PHARMACY FOR SALE: fireplace wood. Effie Renfro, Phone: 375-2366. 1prtn FOR SALE: 1973 Preimer 2 horse trailer, electric brakes. Phone: 826-3077. rtn Garage Sale: Marvin Hefley Estate. Open every Saturday till sold out. 607 Sweetwater rtn

FOR SALE: 160 acres in West Wheeler County. Owner will carry loan. Norma Ward Realty, Pampa, Texas. Call: Lana Williams, 826-5797, Wheeler. rtn FOR SALE: 2 bedroom houses. Paul's Real Estate, Paul Topper. rtn DRY CLEANING 8 lbs. \$4.00 City Cleaners & Fabrics 400 S. Main 826-3268

PAUL'S TRAILER PARK Across Street From School, Trailer lots 40'x70' Modern Underground Utilities Gas and Water Furnished Individual Electric Meters PAUL TOPPER, PH. 826-5874

For Sale: One-2 bedroom home with 2 bedroom rent houses adjoining on 1/2 acres. One mile from Wheeler on pavement. In the daytime call 826-5961 and at night call 826-5731 rtn

For Sale: 2 refrigerators, 1 ironing, 1 large electric roaster, 2 piece divan, metal breakfast & springs. See Laura Guthrie.

Strayed: Red white face calf weighing about 400 pounds with Sale tag no. 9131. Last seen five miles southeast of Wheeler. Contact Vernie Harcastle. rtn

Seamless Reinforced Concrete STORM SHELTERS 227-4337 Northwest Oklahoma Storm Shelter Co. HOMESTEAD 640 ACRES Millions of acres of public land still available! Government Land Survey, 155 Laws -- 20, Uki, Calif. 95482 6tc

Monuments, Grave Covers and Curbing. Complete finishing. Will Warren, Wheeler rtn For Sale: St. Bernard pup's, Paul's Trailer Park Lot 1. 2p

HOUSE FOR SALE: 2 bedrooms, 2 baths, living-dining room, kitchen. Newly redecorated -- new carpets except in bathrooms. Plumbed for washer and dryer. Norma Ward Realty, Pampa, Texas. Call: Lana Williams, at 826-5797, Wheeler. rtn Lose weight with New Shape Tablets and Hydrex Water Pills At HYLAND'S PHARMACY.

FOR BUGS or termite problems see or call Walter L. Williams, Wheeler. Phone: 826-5797. rtn

FOR SALE: Four bedroom house completely remodeled. New Carpeting, fireplace, den, 2 baths. Includes 4 lots and 22' x 40' steel building. \$26,000.00. Call after 6:00 p.m. 435-2424 rtn

For Sale: Model 22 1/2 IC striper on IHCA tractor and 2 4-bale all metal cotton trailers. ready to go. Call 826-5965. For Sale: 1973 Yamaha 175 cc. Good Condition-5500. Inquire at Mike's Service Station, Allison or call 375-2312 2p

To Give Away: A small young, mix breed dog. Good natured for children. Call 826-5813. 3tc

FOR SALE: 3 bedroom house on 5 acres within Wheeler City limits. Norma Ward Realty, Pampa, Texas. Call: Lana Williams, 826-5797, Wheeler. rtn FOR SALE: St. Bernard puppies -- 9 weeks old. \$100. Phone: 826-5698. rtn

THE BUSINESS DIRECTORY

TEXAS PRESS ASSOCIATION MEMBER 1975

Published Every Thursday at Wheeler, Texas, By . . .

THE WHEELER TIMES P.O. Box 1080 Phone: 826-3123

Louis C. Stas, Owner and Publisher

Wheeler Lodge No. 1099 A.F. & A.M. MONDAY 7:00 P.M. Percy Farmer, Sec'y. Members Urged To Attend. Visitors Welcome

WRIGHT FUNERAL HOME All Types Cemetery and Memorial Work Phone: 806-826-5214

WHEELER LUMBER CO. Phone: 826-5543 Wheeler, Tex. Fine Service for Fine People

GUARANTEED AUTO GLASS INSTALLATION & Body Repair GARRISON SERVICE Phone: 826-5515 Wheeler, Texas

TRACTORS - IMPLEMENTS PARTS and SERVICE HIBLER IMPLEMENT CO. Wheeler, Texas

Let Me Write It . . . GEO. RICHARDSON All Types Of INSURANCE

Will Do: Custom lay, grain, or wheat hauling. Call 826-3165. rtn FOR SALE: Ten inch radical arm saw. Phone 826-3144. 4tp For Trade: Well improved 240 acre farm, that is 7 miles from the Texhoma Dam. Trade in on some land in Wheeler County. Call 826-3087 or write Bud Tassmore, Tuttle Oklahoma. rtn For Trade: A brick home in Tuttle, Oklahoma on a 1 acre plot. Trade in for land in Wheeler County. Call 826-3087 or write Bud Tassmore, Tuttle, Oklahoma. rtn For Christmas: Give "Bonnie Merriman's Memory Lane Kitchen" cookbook. Send \$2.00 to 3497 Wayne, Amarillo, Texas 79109. 5tp

FOR SALE: 1974 Yamaha Enduro, Low mileage Phone 826-3077 rtn FOR SALE: 3 bedroom house on 5 acres within Wheeler City limits. Norma Ward Realty, Pampa, Texas. Call: Lana Williams, 826-5797, Wheeler. rtn FOR SALE: St. Bernard puppies -- 9 weeks old. \$100. Phone: 826-5698. rtn

Notice Notice is hereby given that original Letters Testamentary for the Estate of James Lewis Powell were issued on November 7, 1975, in Cause No. 1914, pending in the County Court of Wheeler County, Texas, to: Don L. Powell. The residence of such Executor is Hemphill County, Texas. The address is: 112 Main Street, Canadian, Texas 79104. All persons having claims against this Estate, which is currently being administered, are required to present them within the time and in the manner prescribed by law.

Pressure Clinic Linda Horton There will be a free Blood Pressure Clinic for all Wheeler County residents regardless of age Thursday, December 4. It will take place in the south end of the old Nicholson Memorial Hospital on Canadian Street from 9:30 - 12:00 A.M. This clinic is sponsored by the Retired Senior Volunteer Program and the Texas Agriculture Extension Service. Those needing a ride can call Mary Finsterwald 826-5974 or Inez Wright at 826-3239.

Subscription Rates: Wheeler County \$475 Outside County \$575

FOR ALL YOUR Farm Supply Needs WHEELER CO PRODUCE Wheeler, Texas

WHEELER REDI-MIX REDE-MIX CONCRETE SAND Washed Gravel--All Sizes Office Hours: 7:30 to 5:00 Phone 806-826-3223

Dr. Marion Roberts OPTOMETRIST Phone: 669-3333 112 W. Kingsmill Pampa, Texas

GUARANTEED AUTO GLASS INSTALLATION & Body Repair GARRISON SERVICE Phone: 826-5515 Wheeler, Texas

TRACTORS - IMPLEMENTS PARTS and SERVICE HIBLER IMPLEMENT CO. Wheeler, Texas

Let Me Write It . . . GEO. RICHARDSON All Types Of INSURANCE

Buy or Lease: Small acreage, with house and 5 acres. Call 779-2046 collect. 3p For Sale: Double face wall heater in good condition. Call 826-5721 2p wanted Older house with garage or shop. Call 373-8552 4tp Lost: Female Blue tick dog, named Peggy. Was missing on Wednesday 19 of Nov. If found call Mr. Dan Hefley at 826-3149. The dog belongs to L.M. Nobles Thank You. 2p

Notice Notice is hereby given that original Letters Testamentary for the Estate of James Lewis Powell were issued on November 7, 1975, in Cause No. 1914, pending in the County Court of Wheeler County, Texas, to: Don L. Powell. The residence of such Executor is Hemphill County, Texas. The address is: 112 Main Street, Canadian, Texas 79104. All persons having claims against this Estate, which is currently being administered, are required to present them within the time and in the manner prescribed by law.

Pressure Clinic Linda Horton There will be a free Blood Pressure Clinic for all Wheeler County residents regardless of age Thursday, December 4. It will take place in the south end of the old Nicholson Memorial Hospital on Canadian Street from 9:30 - 12:00 A.M. This clinic is sponsored by the Retired Senior Volunteer Program and the Texas Agriculture Extension Service. Those needing a ride can call Mary Finsterwald 826-5974 or Inez Wright at 826-3239.

Pressure Clinic Linda Horton There will be a free Blood Pressure Clinic for all Wheeler County residents regardless of age Thursday, December 4. It will take place in the south end of the old Nicholson Memorial Hospital on Canadian Street from 9:30 - 12:00 A.M. This clinic is sponsored by the Retired Senior Volunteer Program and the Texas Agriculture Extension Service. Those needing a ride can call Mary Finsterwald 826-5974 or Inez Wright at 826-3239.

Subscription Rates: Wheeler County \$475 Outside County \$575

FOR ALL YOUR Farm Supply Needs WHEELER CO PRODUCE Wheeler, Texas

WHEELER REDI-MIX REDE-MIX CONCRETE SAND Washed Gravel--All Sizes Office Hours: 7:30 to 5:00 Phone 806-826-3223

Dr. Marion Roberts OPTOMETRIST Phone: 669-3333 112 W. Kingsmill Pampa, Texas

GUARANTEED AUTO GLASS INSTALLATION & Body Repair GARRISON SERVICE Phone: 826-5515 Wheeler, Texas

TRACTORS - IMPLEMENTS PARTS and SERVICE HIBLER IMPLEMENT CO. Wheeler, Texas

Let Me Write It . . . GEO. RICHARDSON All Types Of INSURANCE

Soil Survey Continued from page 1 to Lawton Williams, SCS District Conservationist. The survey is written for both laymen and technologists, such as engineers and scientists who are interested in the formation, classification and character of Wheeler County soil. It would give a stranger completely unfamiliar with the county, an idea of its soils. Mr. Williams pointed out in making the presentation. The report explains use and management of soils for farming, ranching and for preserving wildlife. In the report, soils are grouped according to their suitability for rangeland and plants that grow on each range site. "Engineers and builders might be interested in engineering tables which give descriptions of soils and name soil features that affect engineering practices and structures," Mr. Williams said. The survey also includes a brief description of the geology, climate and physiology of the county, as well as the soil maps. Mr. Williams explained that he began the survey in 1950. Most of the mapping was done from 1964 to 1968 by Jerald O. Crump and Williams. The field mapping was completed in 1968, then Crump wrote the report. The Soil Scientists of the SCS made this survey to learn what kinds of soils are in Wheeler County, where they are located, and how they can be used. The scientists traveled over the county observing steepness, length and shape of slopes, sizes and speed of streams, kinds of native plants or crops, kinds of rocks and facts about the soils. They dug holes to

expose soil profiles. A profile is the sequence of natural layers, or horizons, in a soil, that extends from the surface down into the parent material that has not been changed by leaching or by the roots of plants. This information was then recorded on aerial photographs of the entire county. A general soils map is included for a general view of

the county. It shows and describes soil patterns in detail for each area of the county. Detailed soils maps are included for a general view for the farmers and ranchers who want to know what kinds of soils are found on their land and what the capabilities of these soils are as they occur on his land. "This Soil Survey Report of Wheeler County is an inventory of the soils. It is

another resource that the SCS and Soil Conservation Districts have available for carrying out objectives of conservation of soil and water resources of Wheeler County. Williams told McCaskey that the Soil Survey will go to the library in major agricultural counties of the U.S. as well as other groups and individuals who might use it. The various soils in the survey--Lutite, field, Abilene, Tipton, Sweetwater, Carey, Grand and others--denote where that particular soil was.

Soil Survey Continued from page 1 to Lawton Williams, SCS District Conservationist. The survey is written for both laymen and technologists, such as engineers and scientists who are interested in the formation, classification and character of Wheeler County soil. It would give a stranger completely unfamiliar with the county, an idea of its soils. Mr. Williams pointed out in making the presentation. The report explains use and management of soils for farming, ranching and for preserving wildlife. In the report, soils are grouped according to their suitability for rangeland and plants that grow on each range site. "Engineers and builders might be interested in engineering tables which give descriptions of soils and name soil features that affect engineering practices and structures," Mr. Williams said. The survey also includes a brief description of the geology, climate and physiology of the county, as well as the soil maps. Mr. Williams explained that he began the survey in 1950. Most of the mapping was done from 1964 to 1968 by Jerald O. Crump and Williams. The field mapping was completed in 1968, then Crump wrote the report. The Soil Scientists of the SCS made this survey to learn what kinds of soils are in Wheeler County, where they are located, and how they can be used. The scientists traveled over the county observing steepness, length and shape of slopes, sizes and speed of streams, kinds of native plants or crops, kinds of rocks and facts about the soils. They dug holes to

expose soil profiles. A profile is the sequence of natural layers, or horizons, in a soil, that extends from the surface down into the parent material that has not been changed by leaching or by the roots of plants. This information was then recorded on aerial photographs of the entire county. A general soils map is included for a general view of

the county. It shows and describes soil patterns in detail for each area of the county. Detailed soils maps are included for a general view for the farmers and ranchers who want to know what kinds of soils are found on their land and what the capabilities of these soils are as they occur on his land. "This Soil Survey Report of Wheeler County is an inventory of the soils. It is

another resource that the SCS and Soil Conservation Districts have available for carrying out objectives of conservation of soil and water resources of Wheeler County. Williams told McCaskey that the Soil Survey will go to the library in major agricultural counties of the U.S. as well as other groups and individuals who might use it. The various soils in the survey--Lutite, field, Abilene, Tipton, Sweetwater, Carey, Grand and others--denote where that particular soil was.

Soil Survey Continued from page 1 to Lawton Williams, SCS District Conservationist. The survey is written for both laymen and technologists, such as engineers and scientists who are interested in the formation, classification and character of Wheeler County soil. It would give a stranger completely unfamiliar with the county, an idea of its soils. Mr. Williams pointed out in making the presentation. The report explains use and management of soils for farming, ranching and for preserving wildlife. In the report, soils are grouped according to their suitability for rangeland and plants that grow on each range site. "Engineers and builders might be interested in engineering tables which give descriptions of soils and name soil features that affect engineering practices and structures," Mr. Williams said. The survey also includes a brief description of the geology, climate and physiology of the county, as well as the soil maps. Mr. Williams explained that he began the survey in 1950. Most of the mapping was done from 1964 to 1968 by Jerald O. Crump and Williams. The field mapping was completed in 1968, then Crump wrote the report. The Soil Scientists of the SCS made this survey to learn what kinds of soils are in Wheeler County, where they are located, and how they can be used. The scientists traveled over the county observing steepness, length and shape of slopes, sizes and speed of streams, kinds of native plants or crops, kinds of rocks and facts about the soils. They dug holes to

expose soil profiles. A profile is the sequence of natural layers, or horizons, in a soil, that extends from the surface down into the parent material that has not been changed by leaching or by the roots of plants. This information was then recorded on aerial photographs of the entire county. A general soils map is included for a general view of

Soil Survey Continued from page 1 to Lawton Williams, SCS District Conservationist. The survey is written for both laymen and technologists, such as engineers and scientists who are interested in the formation, classification and character of Wheeler County soil. It would give a stranger completely unfamiliar with the county, an idea of its soils. Mr. Williams pointed out in making the presentation. The report explains use and management of soils for farming, ranching and for preserving wildlife. In the report, soils are grouped according to their suitability for rangeland and plants that grow on each range site. "Engineers and builders might be interested in engineering tables which give descriptions of soils and name soil features that affect engineering practices and structures," Mr. Williams said. The survey also includes a brief description of the geology, climate and physiology of the county, as well as the soil maps. Mr. Williams explained that he began the survey in 1950. Most of the mapping was done from 1964 to 1968 by Jerald O. Crump and Williams. The field mapping was completed in 1968, then Crump wrote the report. The Soil Scientists of the SCS made this survey to learn what kinds of soils are in Wheeler County, where they are located, and how they can be used. The scientists traveled over the county observing steepness, length and shape of slopes, sizes and speed of streams, kinds of native plants or crops, kinds of rocks and facts about the soils. They dug holes to

expose soil profiles. A profile is the sequence of natural layers, or horizons, in a soil, that extends from the surface down into the parent material that has not been changed by leaching or by the roots of plants. This information was then recorded on aerial photographs of the entire county. A general soils map is included for a general view of

the county. It shows and describes soil patterns in detail for each area of the county. Detailed soils maps are included for a general view for the farmers and ranchers who want to know what kinds of soils are found on their land and what the capabilities of these soils are as they occur on his land. "This Soil Survey Report of Wheeler County is an inventory of the soils. It is

another resource that the SCS and Soil Conservation Districts have available for carrying out objectives of conservation of soil and water resources of Wheeler County. Williams told McCaskey that the Soil Survey will go to the library in major agricultural counties of the U.S. as well as other groups and individuals who might use it. The various soils in the survey--Lutite, field, Abilene, Tipton, Sweetwater, Carey, Grand and others--denote where that particular soil was.

Soil Survey Continued from page 1 to Lawton Williams, SCS District Conservationist. The survey is written for both laymen and technologists, such as engineers and scientists who are interested in the formation, classification and character of Wheeler County soil. It would give a stranger completely unfamiliar with the county, an idea of its soils. Mr. Williams pointed out in making the presentation. The report explains use and management of soils for farming, ranching and for preserving wildlife. In the report, soils are grouped according to their suitability for rangeland and plants that grow on each range site. "Engineers and builders might be interested in engineering tables which give descriptions of soils and name soil features that affect engineering practices and structures," Mr. Williams said. The survey also includes a brief description of the geology, climate and physiology of the county, as well as the soil maps. Mr. Williams explained that he began the survey in 1950. Most of the mapping was done from 1964 to 1968 by Jerald O. Crump and Williams. The field mapping was completed in 1968, then Crump wrote the report. The Soil Scientists of the SCS made this survey to learn what kinds of soils are in Wheeler County, where they are located, and how they can be used. The scientists traveled over the county observing steepness, length and shape of slopes, sizes and speed of streams, kinds of native plants or crops, kinds of rocks and facts about the soils. They dug holes to

expose soil profiles. A profile is the sequence of natural layers, or horizons, in a soil, that extends from the surface down into the parent material that has not been changed by leaching or by the roots of plants. This information was then recorded on aerial photographs of the entire county. A general soils map is included for a general view of

the county. It shows and describes soil patterns in detail for each area of the county. Detailed soils maps are included for a general view for the farmers and ranchers who want to know what kinds of soils are found on their land and what the capabilities of these soils are as they occur on his land. "This Soil Survey Report of Wheeler County is an inventory of the soils. It is

another resource that the SCS and Soil Conservation Districts have available for carrying out objectives of conservation of soil and water resources of Wheeler County. Williams told McCaskey that the Soil Survey will go to the library in major agricultural counties of the U.S. as well as other groups and individuals who might use it. The various soils in the survey--Lutite, field, Abilene, Tipton, Sweetwater, Carey, Grand and others--denote where that particular soil was.

Soil Survey Continued from page 1 to Lawton Williams, SCS District Conservationist. The survey is written for both laymen and technologists, such as engineers and scientists who are interested in the formation, classification and character of Wheeler County soil. It would give a stranger completely unfamiliar with the county, an idea of its soils. Mr. Williams pointed out in making the presentation. The report explains use and management of soils for farming, ranching and for preserving wildlife. In the report, soils are grouped according to their suitability for rangeland and plants that grow on each range site. "Engineers and builders might be interested in engineering tables which give descriptions of soils and name soil features that affect engineering practices and structures," Mr. Williams said. The survey also includes a brief description of the geology, climate and physiology of the county, as well as the soil maps. Mr. Williams explained that he began the survey in 1950. Most of the mapping was done from 1964 to 1968 by Jerald O. Crump and Williams. The field mapping was completed in 1968, then Crump wrote the report. The Soil Scientists of the SCS made this survey to learn what kinds of soils are in Wheeler County, where they are located, and how they can be used. The scientists traveled over the county observing steepness, length and shape of slopes, sizes and speed of streams, kinds of native plants or crops, kinds of rocks and facts about the soils. They dug holes to

expose soil profiles. A profile is the sequence of natural layers, or horizons, in a soil, that extends from the surface down into the parent material that has not been changed by leaching or by the roots of plants. This information was then recorded on aerial photographs of the entire county. A general soils map is included for a general view of

Soil Survey Continued from page 1 to Lawton Williams, SCS District Conservationist. The survey is written for both laymen and technologists, such as engineers and scientists who are interested in the formation, classification and character of Wheeler County soil. It would give a stranger completely unfamiliar with the county, an idea of its soils. Mr. Williams pointed out in making the presentation. The report explains use and management of soils for farming, ranching and for preserving wildlife. In the report, soils are grouped according to their suitability for rangeland and plants that grow on each range site. "Engineers and builders might be interested in engineering tables which give descriptions of soils and name soil features that affect engineering practices and structures," Mr. Williams said. The survey also includes a brief description of the geology, climate and physiology of the county, as well as the soil maps. Mr. Williams explained that he began the survey in 1950. Most of the mapping was done from 1964 to 1968 by Jerald O. Crump and Williams. The field mapping was completed in 1968, then Crump wrote the report. The Soil Scientists of the SCS made this survey to learn what kinds of soils are in Wheeler County, where they are located, and how they can be used. The scientists traveled over the county observing steepness, length and shape of slopes, sizes and speed of streams, kinds of native plants or crops, kinds of rocks and facts about the soils. They dug holes to

expose soil profiles. A profile is the sequence of natural layers, or horizons, in a soil, that extends from the surface down into the parent material that has not been changed by leaching or by the roots of plants. This information was then recorded on aerial photographs of the entire county. A general soils map is included for a general view of

the county. It shows and describes soil patterns in detail for each area of the county. Detailed soils maps are included for a general view for the farmers and ranchers who want to know what kinds of soils are found on their land and what the capabilities of these soils are as they occur on his land. "This Soil Survey Report of Wheeler County is an inventory of the soils. It is

another resource that the SCS and Soil Conservation Districts have available for carrying out objectives of conservation of soil and water resources of Wheeler County. Williams told McCaskey that the Soil Survey will go to the library in major agricultural counties of the U.S. as well as other groups and individuals who might use it. The various soils in the survey--Lutite, field, Abilene, Tipton, Sweetwater, Carey, Grand and others--denote where that particular soil was.

Soil Survey Continued from page 1 to Lawton Williams, SCS District Conservationist. The survey is written for both laymen and technologists, such as engineers and scientists who are interested in the formation, classification and character of Wheeler County soil. It would give a stranger completely unfamiliar with the county, an idea of its soils. Mr. Williams pointed out in making the presentation. The report explains use and management of soils for farming, ranching and for preserving wildlife. In the report, soils are grouped according to their suitability for rangeland and plants that grow on each range site. "Engineers and builders might be interested in engineering tables which give descriptions of soils and name soil features that affect engineering practices and structures," Mr. Williams said. The survey also includes a brief description of the geology, climate and physiology of the county, as well as the soil maps. Mr. Williams explained that he began the survey in 1950. Most of the mapping was done from 1964 to 1968 by Jerald O. Crump and Williams. The field mapping was completed in 1968, then Crump wrote the report. The Soil Scientists of the SCS made this survey to learn what kinds of soils are in Wheeler County, where they are located, and how they can be used. The scientists traveled over the county observing steepness, length and shape of slopes, sizes and speed of streams, kinds of native plants or crops, kinds of rocks and facts about the soils. They dug holes to

expose soil profiles. A profile is the sequence of natural layers, or horizons, in a soil, that extends from the surface down into the parent material that has not been changed by leaching or by the roots of plants. This information was then recorded on aerial photographs of the entire county. A general soils map is included for a general view of

the county. It shows and describes soil patterns in detail for each area of the county. Detailed soils maps are included for a general view for the farmers and ranchers who want to know what kinds of soils are found on their land and what the capabilities of these soils are as they occur on his land. "This Soil Survey Report of Wheeler County is an inventory of the soils. It is

another resource that the SCS and Soil Conservation Districts have available for carrying out objectives of conservation of soil and water resources of Wheeler County. Williams told McCaskey that the Soil Survey will go to the library in major agricultural counties of the U.S. as well as other groups and individuals who might use it. The various soils in the survey--Lutite, field, Abilene, Tipton, Sweetwater, Carey, Grand and others--denote where that particular soil was.

Soil Survey Continued from page 1 to Lawton Williams, SCS District Conservationist. The survey is written for both laymen and technologists, such as engineers and scientists who are interested in the formation, classification and character of Wheeler County soil. It would give a stranger completely unfamiliar with the county, an idea of its soils. Mr. Williams pointed out in making the presentation. The report explains use and management of soils for farming, ranching and for preserving wildlife. In the report, soils are grouped according to their suitability for rangeland and plants that grow on each range site. "Engineers and builders might be interested in engineering tables which give descriptions of soils and name soil features that affect engineering practices and structures," Mr. Williams said. The survey also includes a brief description of the geology, climate and physiology of the county, as well as the soil maps. Mr. Williams explained that he began the survey in 1950. Most of the mapping was done from 1964 to 1968 by Jerald O. Crump and Williams. The field mapping was completed in 1968, then Crump wrote the report. The Soil Scientists of the SCS made this survey to learn what kinds of soils are in Wheeler County, where they are located, and how they can be used. The scientists traveled over the county observing steepness, length and shape of slopes, sizes and speed of streams, kinds of native plants or crops, kinds of rocks and facts about the soils. They dug holes to

expose soil profiles. A profile is the sequence of natural layers, or horizons, in a soil, that extends from the surface down into the parent material that has not been changed by leaching or by the roots of plants. This information was then recorded on aerial photographs of the entire county. A general soils map is included for a general view of

Soil Survey Continued from page 1 to Lawton Williams, SCS District Conservationist. The survey is written for both laymen and technologists, such as engineers and scientists who are interested in the formation, classification and character of Wheeler County soil. It would give a stranger completely unfamiliar with the county, an idea of its soils. Mr. Williams pointed out in making the presentation. The report explains use and management of soils for farming, ranching and for preserving wildlife. In the report, soils are grouped according to their suitability for rangeland and plants that grow on each range site. "Engineers and builders might be interested in engineering tables which give descriptions of soils and name soil features that affect engineering practices and structures," Mr. Williams said. The survey also includes a brief description of the geology, climate and physiology of the county, as well as the soil maps. Mr. Williams explained that he began the survey in 1950. Most of the mapping was done from 1964 to 1968 by Jerald O. Crump and Williams. The field mapping was completed in 1968, then Crump wrote the report. The Soil Scientists of the SCS made this survey to learn what kinds of soils are in Wheeler County, where they are located, and how they can be used. The scientists traveled over the county observing steepness, length and shape of slopes, sizes and speed of streams, kinds of native plants or crops, kinds of rocks and facts about the soils. They dug holes to

expose soil profiles. A profile is the sequence of natural layers, or horizons, in a soil, that extends from the surface down into the parent material that has not been changed by leaching or by the roots of plants. This information was then recorded on aerial photographs of the entire county. A general soils map is included for a general view of

the county. It shows and describes soil patterns in detail for each area of the county. Detailed soils maps are included for a general view for the farmers and ranchers who want to know what kinds of soils are found on their land and what the capabilities of these soils are as they occur on his land. "This Soil Survey Report of Wheeler County is an inventory of the soils. It is

another resource that the SCS and Soil Conservation Districts have available for carrying out objectives of conservation of soil and water resources of Wheeler County. Williams told McCaskey that the Soil Survey will go to the library in major agricultural counties of the U.S. as well as other groups and individuals who might use it. The various soils in the survey--Lutite, field, Abilene, Tipton, Sweetwater, Carey, Grand and others--denote where that particular soil was.

Soil Survey Continued from page 1 to Lawton Williams, SCS District Conservationist. The survey is written for both laymen and technologists, such as engineers and scientists who are interested in the formation, classification and character of Wheeler County soil. It would give a stranger completely unfamiliar with the county, an idea of its soils. Mr. Williams pointed out in making the presentation. The report explains use and management of soils for farming, ranching and for preserving wildlife. In the report, soils are grouped according to their suitability for rangeland and plants that grow on each range site. "Engineers and builders might be interested in engineering tables which give descriptions of soils and name soil features that affect engineering practices and structures," Mr. Williams said. The survey also includes a brief description of the geology, climate and physiology of the county, as well as the soil maps. Mr. Williams explained that he began the survey in 1950. Most of the mapping was done from 1964 to 1968 by Jerald O. Crump and Williams. The field mapping was completed in 1968, then Crump wrote the report. The Soil Scientists of the SCS made this survey to learn what kinds of soils are in Wheeler County, where they are located, and how they can be used. The scientists traveled over the county observing steepness, length and shape of slopes, sizes and speed of streams, kinds of native plants or crops, kinds of rocks and facts about the soils. They dug holes to

expose soil profiles. A profile is the sequence of natural layers, or horizons, in a soil, that extends from the surface down into the parent material that has not been changed by leaching or by the roots of plants. This information was then recorded on aerial photographs of the entire county. A general soils map is included for a general view of

the county. It shows and describes soil patterns in detail for each area of the county. Detailed soils maps are included for a general view for the farmers and ranchers who want to know what kinds of soils are found on their land and what the capabilities of these soils are as they occur on his land. "This Soil Survey Report of Wheeler County is an inventory of the soils. It is

another resource that the SCS and Soil Conservation Districts have available for carrying out objectives of conservation of soil and water resources of Wheeler County. Williams told McCaskey that the Soil Survey will go to the library in major agricultural counties of the U.S. as well as other groups and individuals who might use it. The various soils in the survey--Lutite, field, Abilene, Tipton, Sweetwater, Carey, Grand and others--denote where that particular soil was.

Soil Survey Continued from page 1 to Lawton Williams, SCS District Conservationist. The survey is written for both laymen and technologists, such as engineers and scientists who are interested in the formation, classification and character of Wheeler County soil. It would give a stranger completely unfamiliar with the county, an idea of its soils. Mr. Williams pointed out in making the presentation. The report explains use and management of soils for farming, ranching and for preserving wildlife. In the report, soils are grouped according to their suitability for rangeland and plants that grow on each range site. "Engineers and builders might be interested in engineering tables which give descriptions of soils and name soil features that affect engineering practices and structures," Mr. Williams said. The survey also includes a brief description of the geology, climate and physiology of the county, as well as the soil maps. Mr. Williams explained that he began the survey in 1950. Most of the mapping was done from 1964 to 1968 by Jerald O. Crump and Williams. The field mapping was completed in 1968, then Crump wrote the report. The Soil Scientists of the SCS made this survey to learn what kinds of soils are in Wheeler County, where they are located, and how they can be used. The scientists traveled over the county observing steepness, length and shape of slopes, sizes and speed of streams, kinds of native plants or crops, kinds of rocks and facts about the soils. They dug holes to

expose soil profiles. A profile is the sequence of natural layers, or horizons, in a soil, that extends from the surface down into the parent material that has not been changed by leaching or by the roots of plants. This information was then recorded on aerial photographs of the entire county. A general soils map is included for a general view of

We Apologize . . .

We, the managers, wish to make a public apology for any embarrassment or discomfort that you have suffered because of unsatisfactory behavior of our employees. Our business is serving you with the best of our abilities, and as pleasantly as is possible. Should you ever witness any behavior that is less than it should be, please contact me at this number: 826-3075. We wish to serve you better and thank you for your business.

Sincerely, Linda Marsh

Windmill Drive In

WOODS SHOE Shamrock, Texas BOOT SALE ALL BOOTS

AUCTION SALE LOCATED: 1 Mile North of Allison, Texas, to County Line; then 2 1/2 Mile West to a Sign, or about 13 Mile North of Wheeler, Texas to County Line Store, then 11 Mile East to same Sign, then 1 Mile North Saturday, December 6, 1975 11:00 A.M. - FARM IMPLEMENTS -

- 1-Two Row John Deere Lister for Model A Tractor
1-Two Row John Deere Cultivator for Model A Tractor
2-Two Row John Deere Horse Draw Listers
1-Two Row International Cultivator, Horse-drawn
1-A.C. Combine a Junker. 1-Two Row Monitor Plow
4-One Row P & O Listers, Junker

NEWS FROM LINDA

Linda Horton - Asst. CEA

roll out the viscera. Avoid slashing the intestines or stomach. Wipe the body cavity with clean cloths or paper towels - but don't use water.

Hanging the carcass will hasten cooling. Protect meat from flies and dust with muslin or cheesecloth bags which let air circulate. Heavy tarpaulins and airtight

game bags keep body heat in and slow down cooling.

Proper loading and transporting the animal is essential to handling, most hunters caution. Carrying the animal - still wrapped in the protective cloth - on top of the car is recommended. Also, on cool days, the car trunk is a safe place.

But avoid carrying animals on car or truck hoods and fenders, since heat from the sun and car motor can ruin all previous good care.

Once the animal has been handled properly in

the field, the cook should remember some basic rules for preparation.

Dry heat, such as oven roasting, broiling, pan-broiling, and frying, is suitable for young, tender game. Basting with additional fat may be necessary if the meat is lean.

It's best to cook older, less tender game by moist heat, such as braising, stewing, or simmering. Swiss steaks and pot roasts are cooked by braising - add a small amount of liquid to meat cooked in a covered container.

Long, slow cooking tenderizes meat without drying it.

More information on wild game preparation is available from the Wheeler County Extension Office, Linda Horton, Box 505, 823-5243. Ask for "Wild Game - Care, Cooking" (B-987) and "Field Dressing Big Game" (L-634).

Blakemore FRESH PROTEIN FED CATFISH



"Dressed While You Wait"
BLAKEMORE MOTOR CO. BUILDING
Phone 253-3387

400 North Main Shamrock, Texas 79079

Fother-Wait Stone & Brick

CUSTOM WOODBURNING FIREPLACES
Zero Clearance-Free Standing

Phone: 826-3059

Leon Moore
Wheeler, Texas

LEWALLEN INSURANCE AGENCY

ALL - LINES

WHEN CANCER STRIKES IT DESTROYS HEALTH HOMES-FAMILIES-INCOMES-SAVINGS-ASSETS-AND EVEN FUTURES

COME BY AND SEE US ABOUT OUR LOW-COST CANCER PLANS TODAY.

326-5719

114 E. Texas

Bowen Plumbing & Ditching

Backhoe Work, Sewer, Gas and Water Hook-ups, Plastic Pipe and Septic Tank Sales & Installation

Also Septic Tank Cleaning

Route 1 Canadian, Texas 79014

Fully Insured Call Collect
Phone (806) 323-6937 or 5471 Mobeetie
or 6478 Mobil Unit 100 845-3151

BUTCHERING & PROCESSING PRICES
Beef processed, double wrapped 14¢ per pound
1¢ A Pound for Butchering
Pork processing including curing double wrapped 16¢ per pound
\$4.50 A head for butchering
We butcher Monday thru Friday 8 to 12 A.M. except holidays.
CALL FOR QUARTER - HALF - WHOLE BEEF PROCESSED

WE NOW HAVE CUTS OF PORK AND BEEF FOR SALE
SHAMROCK SLAUGHTER PLANT
N. of City Phone 256-3241
Closing at Noon on Saturday

Come Try Our Homemade CHILI and Old Fashioned HAMBURGER

WINDMILL DRIVE IN

PERSONAL

Mr. and Mrs. Albert Chapman's children, Mr. and Mrs. Lorraine Nickell and Joe, Mr. and Mrs. Jim Atherton and girls all from Pampa visited with them over the weekend.



HERE'S TO YOUR HEALTH from
HYLAND WEAVER

Oily nose drops should be avoided. If the oil is inhaled into the lungs while sniffing, it can form a "pocket" in the lung tissue. There is no way for the lung to rid itself of the oily coating and so degeneration of the area sets in - surgery may finally be the only remedy. Aqueous (water soluble) nose drops avoid this risk and are preferred.

Filling your prescription is our most important work

PHYLAND'S PHARMACY
PH 826-5561

Dr. Jack L. Rose
OPTOMETRIST

121 Main St. - Shamrock
Phone 256-3203
Tues.: 9-5 Fri.: 2-5

SAWS SHARPENED

Hand Saws - Skil Saws
Table Saw Blades
Chain Saws
Jointer Blades
Foley Equipment

R. St. John
Mobeetie

Farmers Hog Mkt.

OPEN EVERY THURSDAY
8:00 a.m. to 2:00 p.m.
Brushers Sale Barn
1-mile North on Highway 83
Shamrock, Texas
Bob Richie
Ph. 256-2540
HOG BUYER Day or Night

Richard's RADIATOR AND HEAD SHOP

Complete Radiator and Cylinder Head Work
301 E. 12th
Shamrock, Texas
Ph. 256-3151
Richard Blakemore - Owner

Dr. M. V. Cobb

CHIROPRACTOR
Specializing In The Examination And Treatment of Spinal And Nervous Disorders
256-2133
310 South Main
Shamrock, Texas

Allison News

Mrs. Lester Levitt

Mrs. Pearl Bowman and grandson Mr. and Mrs. Sam Bowman from El Paso visited Pat Huff from Sunday until Wednesday last week. Mrs. Pearl Bowman is Pat's sister. They also visited Mrs. Don Morrison and family of Pampa.

Harold Peterman from Santa Rosa visited friends last week and attended the funeral of a nephew, who was accidentally shot, at Hinton, Okla. He was the grandson of the Lawrence Peterman's.

Mr. and Mrs. Bruce Harrison and Mr. and Mrs. Clifton Boydston, LaQuinta and Benny were in Amarillo Friday on business and visited relatives also.

Mr. and Mrs. Charles Elliott

From Pampa, Mrs. Evelyn Elliott and children, Mr. and Mrs. Normal Dyer and Betty, Mr. and Mrs. J. Miller, Peggy and Shelley and Jim Gilmer from Wheeler, David Gilmer from Miami and Mr. and Mrs. Leon Lane children were house guests in the home of Mr. and Mrs. Frank George over the weekend.

Tammy Hall, daughter of Mr. and Mrs. Lee Hall, is in Parkview Hospital for treatment.

Mr. and Mrs. John Crawford from Wheeler visited Mr. and Mrs. Shorty Crawford.

Mr. and Mrs. Allen Reynolds were in Pampa Saturday shopping and on business.

Lyn Brown and Virgil Stinnett from Dumas did some hunting Saturday and visited Nettie Walsh. Mrs. Bob Markham entered the Parkview Hospital at Wheeler Monday for treatment.

Rex Miller will enter St. Anthony Hospital in Amarillo Tuesday, for bone surgery.

Three bedrooms and a bath are being added to the Pentecostal parsonage. The local members are doing the building.

Gertie and Anthony Cornell and Mr. and Mrs. Joe Smith were dinner guests in the Bob Cornells home Sunday. They celebrated Tammy's birthday.

Mr. and Mrs. Bob Young and daughter from Canyon spent the weekend in the parental Kenneth Chandler home.

Rev. Mike Sullivan accompanied a youth group to Memphis Saturday night to the First Baptist Church for a youth meeting. Those attending were Debbie Reynolds, Doyle Sullivan, and Allison and Michael Brown.

Dinner guests in the Allen Reynolds home Sunday were Mr. and Mrs. Gary Boydston and Greg, Jr. and Mrs. Gary Hall and children, and Rev. Mike Sullivan and family.

Dr. Willis Harrison and Ward and Pinky Taylor from Canyon spent the weekend with the Bruce Harrisons and did some hunting. Mrs. Jerry Harrison from Reydon was a dinner guest on Sunday also.

Mrs. Sybil Fish and Ray Hendrix and family from Perryton visited the Clifton and W.H. Boydston families over the weekend.

Mrs. Hammond and children spent Sunday with her parents Mr. and Mrs. Leon Keahey at Crawford.

Rev. Virgil Cornwell and family were dinner guests in the Nettie Walsh home Sunday.

Mrs. Lester Hall and children were supper guests in the Vona Hall home Sunday. Lester from Duncan, Oklahoma had spent the weekend here with his family.

Mrs. Joe Dukes received word Sunday that her brother-in-law, Foy O Spain at Monahans, Texas passed away. They attended the funeral on Tuesday.

Save on Taxes!

... add to your retirement.

Individual Retirement Annuity for Modern Woodmen members.

Modern Woodmen of America



Robert L. Fincher
405/928-3157
Sayre, Okla. 73662

Fratern. Life Insurance
Home Office • Rock Island, Illinois

FOOD FLAVOR-ITES AT HEFTY SAVINGS!

NORBEST

TURKEYS LB. 79¢

HAMBURGER lb. 79¢

DECKER Bacon 2 lb. Pkg. \$3.89 REAL LEAN Short Ribs LB. 77¢

FRITOS JALAPENO & ENCHILADA BEAN DIP 2 10 1/2 oz. Cans \$1

DIAMOND SHORTENING \$1.39 3 lb. Cans

Brown 'n Serve Rolls 2 Pkgs. 89¢

Cranberry Sauce 2 303 Cans \$1

DEL MONTE Green Beans 3 303 Cans \$1

DEL MONTE Pumpkin 2 303 Cans 69¢

COCA COLA 10 oz. Six Pack 69¢ (Plus Btl. Deposit)

BORDENS SOUR CREAM OR DIPS Mix or Match 2 Cans. 98¢

BUTTER-MILK 1/2 Gal. Cans. 89¢

WHIPPING CREAM 89¢

SWEET POTATOES lb. 29¢

GRAPEFRUIT 6 for \$1

CELERY 39¢ Stalk



MOBEETIE GROCERY
Phone 845-2771 Mobeetie, Texas

Court Records

LIST OF INSTRUMENTS FILED IN THE OFFICE OF THE COUNTY CLERK AND DISTRICT CLERK OF WHEELER COUNTY, TEXAS FROM NOVEMBER 17 THRU NOVEMBER 21, 1975

NOVEMBER 17, 1975
 Roy D--Jim Trout et ux to Arden R Grover D-1-75 1/4 int SW 1/4 SE 1/4 B Blk A-4
 D--Lewis D Cates to Guy Wesley Spiller 7-11-75 W 1/2 NW 1/4 S 4 Blk A-4 ex dept mineral
 DT--Lear Petroleum et al to First Natl Bk in Dallas 11-17-75 N 1/2 NE 1/4 34, SE 1/4 35 Blk 13 & Pipeline & Gathering System
 C/C WILL--Winnie Mae Segall to Exp Parte 11-21-74
 ROL--Freeport Oil Co et al to Henry N Miller et al 10-3-75 NW 1/4 B N 1/2 SW 1/4 22 A-3
 SUB--Federal Land Bk of Houston to El Paso Natural Gas Co D-14-75 S 60 1/2 SW 1/4 2 J Poit even
 SUB--Cecil J Denson et al to El Paso Natural Gas Co D-11-75 NW 1/4 Sec 6 IRR Co Survey
 D--W Morris to Randy Hamilton 11-7-75 Lots 1, 2 Blk 115 New Mobeete
 November 18, 1975
 D--E M Teakel to Thurman Rives et al 11-17-75 Surface & 1 1/2 160 MI SW 1/4 S 0 A-7 exc Lifetime Estate
 RDT--First Federal Savings and Loan Assn to First Baptist Church, Shamrock 11-4-75 Lots 29 to 24 Blk 7 Shamrock
 RECEIVER'S OIL--W D Shadden to Getty Oil Co 11-18-75 86 ac N 1/4 SE 1/4 2 J Poitevent Survey
 RECEIVER'S OIL--A J Card et al to Getty Oil Co 11-18-75 W 1/2 NW 1/4 SE 1/4 Sec 2 J Poitevent Survey
 DT--Darville E Atherton et ux to Canadian Production Credit Assn 11-18-75 69 A-7
 OL--David R Brown et al

to Phillips Petroleum Company 7-11-75 N 1/2 Sec 32 Blk A-4
 November 19, 1975

D--Lester Leonard to Carroll Langley et ux 11-18-75 Lot 21 Blk 7 Mobeete
 C/C PROBATE ORDER
 Elsie Lindsey Ex Parte 11-12-75 15 ac Roy Int N 1/4 E 1/4 E 1/4 NW 1/4 55 B 17
 D--Ralph Lowe to Mamalo

Inc 4-15-74 All Ralph Lowe Estate
 D--Ema Lowe et al to Maralo Inc 8-7-73 All Ralph Lowe Estate
 C/C WILL--Wilber R Clark 11-13-75
 FED TAX LIEN--Benny Castillo et ux to United State of America 11-18-75
 November 20, 1975
 D--Harry J Garrison Jr et ux to Harry Garrison III et ux 8-15-75 S 00' x 500' SE 1/4 Sec 77 Blk 17
 D--F H Davidson et ux to Charles D Davidson 11-17-75 Surface E 1/2 9 A-3 NE 1/4 4 A-7
 D--F H Davidson et ux to Rita Beth Weakley 11-17-75 Surface W 1/2 1 & W 1/2 Blk 4 B & B Sur
 D--F H Davidson et ux to Donna Velasquez 11-17-75 Surface Sec 16 Blk L 3 MDS--F H Davidson et ux to Charles D Davidson et al 11-19-75 30 ac Int Each S 1/2 ac W 1/2 2 Blk 4 B & B Sur, D ac ea Sec 16 ac ea Sec 16 Blk L exc 1/2 Roy Int; 60 ac ea E 1/2 9 A-3
 D--Ralph R Hill et al to Charlotte Coward 9-3-75 Lots 4, 5, 6 Blk 116 New Mobeete
 2 BILL OF SALE--Velma Tepe Carver et al to Walter L Worley Jr et ux & to J B Woodington et ux 10-17-75 White House Lumber Company Interest
 D--Vera Tepe et al to Walter L Worley Jr et ux 10-17-75 Lots 3 to 6 Blk 11 Shamrock
 ROY D--Flag--Redfern Oil Company to Earl A Rogers 11-1-75 D 6-46, int Sec 36 A-4
 ASSIGN OVERRID ROY--The Mecum Trust et al to Cecil S Aycock Jr 11-20-75 Many, Many tracts just referred to without land description
 RMML--City of Wheeler to Thomas A Shaffer 11-20-75 Lot 24 Blk 3 Wheeler
 Stanley 2nd Addn
 November 21, 1975
 AFF--Chas E Sanders et al to Ruth Sims et al 9-9-75
 D--Dillie Sanders et al to Lon B Harmon et ux 9-9-

75 WD ac N 20 ac 75 Lots 11, 12 Blk 59 Shamrock WSA
 RDT--Madge Erwin to Frank E Coates et ux 11-19-75 WD ac N 20 ac SE 1/4 6 Blk A-4
 QCD--Marvin D Hale et al to H H Sanders et ux 11-19-75 Lots 11, 12 S 10 ft 30 Blk F Wheeler, Park
 ROY D--Wm M Cotton et al to R B Gill et al 11-11-75 66.667/104.5 of 4/160 int SW 1/4 & 66.667/104.5 of 64.5/320 int E 1/2 Sec 17 Blk A-4
 ROY D--Robert L Elliott et ux to Robert E Landreth 9-16-75 D/100.88 of 1/8 int 100.88 ac S 10 ac E 1/2 Sec 14 Blk L
 QCD--Bonnie A L Downs to Audrey D Downs 11-10-75 Lot 11 S 40 ft 12 Blk 66 Shamrock WSA
 D--Dexter Hava et ux to John G Ross et ux 11-19-75 S ac SW 1/4 33 Blk 17

exc Mins
 DT--John G Ross et ux to United States of America 11-19-75 S ac SW 1/4 33 Blk 17 exc Mins
 RATIF--C E Loter et ux to William L Arrington 9-15-75 100.88 ac S 10' ac E 1/2 14 Blk L
 2 RATIF OL--George M Young et al to Gulf Oil Corp 10-17-75 E 1/2 Sec 3 J Poitevent Sur
 6 RATIF OL--Gary B Laughlin et al to H L Brown Jr 10-17-75 SW 1/4 Sec 50 Blk A-8
 AMEND OL--Clifford E Austin et al to Amarillo Oil Co D-24-75 NW 1/4 46 41 55 A-4
 ACL--Energy Development Inc et al to Amarillo Oil Co 10-30-75 Pt Sec 59 Blk A-4
 OL--Sybil Henderson Boles to Coquina Oil Corp D-3-75 E 100 ac N 1/2 Sec 19 Blk A-4

OL--E Bruce Street Jr et al to Robert H Hannifin 9-26-75 S 1/2 NW 1/4 Sec 2 Blk A-4
 2 AOL--Robert H Hannifin et ux to Coquina Oil Corp 11-20-75 S 1/2 NW 1/4 2 A-4; 16 Blk L
 AOL--James B Franklin et al to Duchester Explor Inc 10-31-75 Pt Secs 14, 13 RE Sec 35 Blk M-1 Pt Blk M-1
 3 FED TAX LIENS--Howard Hill et ux James V Simmons, Virgil Simmons to U S A all dated 11-19-75
 MML--High Plains Natural Gas Co to Rowser, Inc 11-2-75 Pipeline DISTRICT CLERK'S OFFICE

No 7110 Lorene Wes Stucker 11-17-75 Suit on Debt
 No 7111 Philip vs Carla Silva 11-19-75 Divorce

Marriage License
 George Howard and Lillian L Hen 11-17-75
 R J Page Jr and Gayle Crymes 11-18-75
 Merlin Joseph and Barbara Kay Spoo 11-18-75
 Troy Delano and Kikue Franklin 11-18-75
 John Veri Vermillion and Brenda Kay Hill 11-18-75
 Dorris Jackson and Linda Sue Cal 11-18-75

We are happy to announce PEGGY (Martindale) BRYANT is now associated with

QUINTON JENKINS, Auctioneers

236 Amarillo Boulevard
 Amarillo, Texas 79101

Selling is our Business...CALL US!

ALL GIRL'S RODEO

Nov. 29 - 8:00 P.M.
 Nov. 30 - 2:00 P.M.
 (8 Events)

Admission: Adults-\$2.00
 Children-\$1.00

Turner's Indoor Arena
 SAYRE, OKLAHOMA

75 WD ac N 20 ac 75 Lots 11, 12 Blk 59 Shamrock WSA
 RDT--Madge Erwin to Frank E Coates et ux 11-19-75 WD ac N 20 ac SE 1/4 6 Blk A-4
 QCD--Marvin D Hale et al to H H Sanders et ux 11-19-75 Lots 11, 12 S 10 ft 30 Blk F Wheeler, Park
 ROY D--Wm M Cotton et al to R B Gill et al 11-11-75 66.667/104.5 of 4/160 int SW 1/4 & 66.667/104.5 of 64.5/320 int E 1/2 Sec 17 Blk A-4
 ROY D--Robert L Elliott et ux to Robert E Landreth 9-16-75 D/100.88 of 1/8 int 100.88 ac S 10 ac E 1/2 Sec 14 Blk L
 QCD--Bonnie A L Downs to Audrey D Downs 11-10-75 Lot 11 S 40 ft 12 Blk 66 Shamrock WSA
 D--Dexter Hava et ux to John G Ross et ux 11-19-75 S ac SW 1/4 33 Blk 17

Wheeler Flower Shop

Our Christmas Centerpieces and Bouquets will be on display Friday, November 28.

We have Christmas Corsages for Ladies and Young Girls.

We are taking orders for Poinsettias.

Come by early and pick up your Christmas Centerpieces and Gifts.

We have Flowers for All Occasions.

Mrs. C. A. Holdeman

SEWING MACHINE OPERATORS NEEDED

Check these Benefits:

- No Experience Necessary
- Learn While You Learn
- Piece work incentive program
- Paid hospitalization insurance
- Paid holidays--Paid vacations
- Coffee and Luncheon facilities
- Background music
- Well-lighted, air-conditioned working area.

Apply at MARIE FOUNDATIONS
 800 E. Kingsmill, Pampa, Texas
 and McLean, Texas

We Are An Equal Opportunity Employer

exc Mins
 DT--John G Ross et ux to United States of America 11-19-75 S ac SW 1/4 33 Blk 17 exc Mins
 RATIF--C E Loter et ux to William L Arrington 9-15-75 100.88 ac S 10' ac E 1/2 14 Blk L
 2 RATIF OL--George M Young et al to Gulf Oil Corp 10-17-75 E 1/2 Sec 3 J Poitevent Sur
 6 RATIF OL--Gary B Laughlin et al to H L Brown Jr 10-17-75 SW 1/4 Sec 50 Blk A-8
 AMEND OL--Clifford E Austin et al to Amarillo Oil Co D-24-75 NW 1/4 46 41 55 A-4
 ACL--Energy Development Inc et al to Amarillo Oil Co 10-30-75 Pt Sec 59 Blk A-4
 OL--Sybil Henderson Boles to Coquina Oil Corp D-3-75 E 100 ac N 1/2 Sec 19 Blk A-4

Flexible Grazing Plan Needed

A grazing plan should be flexible to permit the operator to adjust his operation to the fluctuating weather conditions which are normal to our rangeland.

In the Panhandle area grass growth may vary 250 per cent between wet and dry years. A grazing plan should be developed to cushion the effects of drought and allow for protecting the grass resources and help to stabilize the ranch income.

With a reserve of forage on properly used rangeland, operators are better able to adjust livestock numbers without being forced to sell on a depressed market. One method is to maintain a 20 per cent of grazing animals such as steers or dry cows which can be disposed of quickly. This allows the producer to easily reduce livestock numbers to save feed for the base herd. Developing more dependable water facilities and providing extra hay are other conservation practices that help during dry years.

Flexible conservation grazing plans will contribute to progress in improving rangelands and promoting range conservation. If the Soil Conservation Service can be

of assistance through its trained technicians on grazing plans, call or come by the in Wheeler.

Announcement

Mr. and Mrs. Lynn of Allison, Texas announce the engagement of their daughter, Kathleen Lane to Jerry Mercer from Miami. The couple will be married December 27, 1975 in Miami.

Kathy is a student at Allison High School plans to finish school in Miami. Jerry is employed with Miami Water Works Service. They plan to make their home in

meeting with the local community and local leaders designed to their attitudes problems and the first step was "75", a national campaign.

Hands

Thursday evening announcement community and local leaders designed to their attitudes problems and the first step was "75", a national campaign.

AFTER THANKSGIVING SALE

Fresh Lean Guaranteed 70% Lean Ground BEEF Pound 79¢

Fresh Lean Pork Steak Pound \$1.39

Apples Red Delicious 3 Lbs 59¢

Turnips Purple Top Lb 19¢

Cabbage Green Lb 10¢

Princella Yams 3 303 Cans \$1

Shurfine 1-Lb Can 1.09

Instant NESTEA 3-oz Jar 1.29

PUREX 1/2 Gal 3.39

COKE 6 BOTTLE CRTN. 1.69

Casserole No. 1 Colorado Pinto Beans 2-Lb Bag 59¢

Gibhardt's Chili No Beans Large 19-oz Can 79¢

Gladiola Cornbread Mix 2 6-oz Pouches 39¢

Shurfine Garbage Bags 10 Count Carton 89¢

New Alamo Dry with meat and bone Dog Food 20 Lb Bag \$5.98

SHAMROCK & WHEELER WE GIVE 5 & H GREEN STAMPS

THRIFTWAY

SPECIALS GOOD NOV. Nov. 28-29