

THE WHEELER TIMES

VOLUME 43, NUMBER 3

WEDNESDAY, DECEMBER 31, 1975

SINGLE COPY 10¢

FINAL CASH DRAWING

M. HEIDE IS NAME DRAWN FOR \$100 CASH

Mrs. Theodore A. Heide of 1100 S. Canadian was the winner of \$100 in script from the Wheeler Merchants Wednesday, December 24. M. Heide was the last name drawn from the hopper Wednesday and she was the last to receive cash in the \$1,000 Christmas Drawing. Mr. and Mrs. Heide only recently moved to Wheeler from Washington.

The final drawing of the \$1,000 Christmas Drawing sponsored by the Progressive Wheeler Merchants was held Wednesday. \$400 was the amount of script given away in the final drawing.

\$600 had been given away prior to Wednesday. \$300 was divided and sixteen winning tickets were drawn in each of the drawings December 13 and 20.

The cash drawing is an annual event for Wheeler. The businessmen feel there is no better way to say "Thank You" to their customers than by giving them money. This year, however, the merchants chose to give each winner script in the amount of \$5 bills which

could be spent in Wheeler like cash.

Receiving \$50 for standing and waiting in the cold for their names to be drawn Wednesday were Annie Martin and Phyllis Melton.

Four persons were on hand to receive their \$25 portions of the \$1,000. Leon Sutton, Glen Stiles, Larry Jennings, and Bill Finsterwald received envelopes containing \$25.00 cash.

The names Donna Green and Judy Hise were drawn, but they were not present to receive \$25.

Ten people claimed their envelopes after their names were drawn from the hopper. Winning \$10.00 Wednesday were Ilean B. Jones, Opal

Boydston, P. E. Topper, Jr., Robert Woods, Debbie Baird, C. C. Baird, Elva Meek, A. B. Griffin, Irvin Setz, and Danny Doman.

Thanks are extended to Shelby Pettit and Jerry Heffley for their help with the drawings. Pettit, as he has done each year since the Wheeler Drawings began, did the announcing. Jerry Heffley was responsible for having the hopper in place each week and helped with the drawing.

Those sponsoring the drawing are as follows: Albert's Shamrock Service, Baker Automotive, Loyd's Ben Franklin, Pete Burton Ford, Garrison Service, Taper's Deep Lock, J. and J. Shamrock, Lancaster Department Store, L. and F. Repair, Lee Hardware and Furniture, McIlhenny Dry Goods, Pritchard's Thriftway, Bark's Fine Food, The Trading Post, Ware Chevrolet, Wheeler County Produce, Wheeler Lumber Co., Windmill Dave Inn, Dot Shop, and the Koshare Shop.

Those donating to the drawing fund, but not giving tickets are: Baldwin and Rucker, City Flower and Gift, The First National Bank, Wheeler Veterinary Clinic, Hibel Implement Company, Lewallen Insurance Agency, Mid Continent Life-Doman Thomas, Prime Feeders, Inc., Production Credit Association, Rives Insurance Agency, Southwestern Public Service, Sparlins Restaurant, Wheeler Flower Shop, Wheeler Gas, Inc., Wheeler Kedi-Mix, Wheeler Times, and Wright Funeral Home.

family for the holidays. On Monday, she returned and
Cont Page 7



WAY: The Wheeler boys entered the gymnasium with the idea that they are the way and it looks like they are just that. The Varsity has lost most of the games played this season. Pictured (l to r) Bill McIlhenny, Kenneth

Elliott, Billy McWhorter, Darrell Gaines, Jim Verden, Von Chaoman, Don Brown, Danny Helton, Robert Wills, Dale Ford, and not pictured, David Massick. The boys are coached by Billy Wiggins.



TY GIRLS: The Wheeler Girls Varsity has played 10 games this season in tournaments. Pictured with their coach, John Copeland, are: (back row) Kelly Collins, Ann McIlhenny, Shonda and Cindy Davis, Teresa Heffley,

(middle row) Denise Westmoreland, Darla Moore, Brenda Jolly, Cindy Christner, Beth Wills, (front row) Karen Helton, Kerri Heffley, and Terri Rarden. The girls have a 2-8 record.

Lucinda I Davis Rites Are Read

Funeral services were held Tuesday, December 30, 1975 in Cheyenne Methodist Church with Rev. Sifford and Rev. C. W. Burch of Mobeetie, officiating. Lucinda Isabelle Beck was born April 29, 1884 in Texas. Past away in the Roger Mills County Hospital December 28, 1975. She married John Ethriam Pierce in 1905. He preceded her in death in 1937. She married Walter J. Davis at Wheeler, Texas. Then in 1940, she moved to Durham from Mobeetie, Texas and later moved to Sayre, Okla. In 1962 she moved to Cheyenne, Okla. to make her home.

Mrs. Davis was a member of the United Methodist Church.

Others preceding her in death was her parents one son, Jimmy, one daughter, Maxine, two brothers, two sisters, and one stepson.

Survivors are two daughters, Mae Combs of Cheyenne and Lorene Rector of Mobeetie, Texas, five sons, Lester Pierce of Cheyenne, Luther Pierce of Wheeler, Carl Pierce of Cheyenne, and T.C. Pierce of Sayre, 25 grandchildren, 39 great-grandchildren, one brother, Luther Beck of Auburn, Alabama, two step daughters, one step son.

The services will be under the direction of Rose Chapel Funeral Service in Cheyenne. Burial will be in the Kelton Cemetery.

Name Omitted

The birthday calendars are being delivered by members of the Thursday Review Club. It has been brought to the attention of the club that the name Teresa Williams was omitted from the calendars.

Please write in Teresa Williams on February 3 on your calendar. The ladies extend their apologies to Teresa Williams.

JUNIOR VARSITY GIRLS: These girls (left) only played two games and have lost both of them, but they plan to improve their record. Pictured with coach Copeland are (standing, l to r) Holly Hennard, Bonnie Calverly, Gwen Manning, Brenda Williams, Melody Stiles, (kneeling) Kim Bates, Rhonda Jennings, Judy Moore, and Kim Watson.

Rites Read For Myrtle B. Barker

Mrs. Myrtle B. Barker, 77, died Thursday at St. Anthony's Hospital in Amarillo.

Services were at 2 p.m. Saturday in the First Baptist Church of Wheeler with the Rev. David Campbell, pastor, officiating.

Burial was in the Wheeler Cemetery by Wright Funeral Home.

Mrs. Barker was a native of Mississippi and had been a resident of Wheeler for the past 15 years. She had also lived in the Mobeetie area for several years. She was a member of the First Baptist Church of Wheeler and the Eastern Star Lodge of Mobeetie.

Survivors include one son, Audie of Bellflower, Calif.; one daughter, Mrs. Burdena Keys of Dallas; two sisters, Mrs. Eula Crump of Pampa and Mrs. Bobby Dyson of Oceanside, Calif.; two brothers, Clyde Oswald of Burk Burnett and Bill Oswald of Kingman, Arizona; six grandchildren, and four great-grandchildren.

Pallbearers were Walden Haynes, Zane Francis, Cecil Francis, John C. Vise, Johnny Reynolds, Duane Hays.

Honorary pallbearers were Jack Meek, Lacy Vise, Grady Dadd, Mildred Jones, and Dale Haynes.

Ariza Corcoran Family Reunion

The Ariza Corcoran home was a place of lots of visiting and laughter over the holidays as they had both of their children and families home. Mr. and Mrs. Ray Corcoran, Darel and Steven of Corpus Christi and Mr. and Mrs. Aeron Lancaster, Eamest and Carolina of Amarillo.

Christmas Eve, Mr. and Mrs. Norman Trimmer and Jimmy Kennedy and Dona Wilson visited for dinner at the tree.

Friday night Mr. and Mrs. Bud Stribling and Brandy of Miami, Mr. and Mrs. Bo Dunn and Mattie of Canadian, Mr. and Mrs. Bonnie Stuart, and Chad of Elk City, Mrs. Peggy Dunn of Wheeler, Mr. and Mrs. Melvin May and George B. Dunn of Mobeetie gathered for an evening of visiting.

Others dropping in during the week were Mr. and Mrs. Curtis Lancaster, Mrs. Ada Lou Lester and Carol, Mrs. Clarise Hathaway, Arch and Anabel Ware, Mrs. Ellen Manning all to Mobeetie, Mrs. Dale Binnion, Stephney, Doug and Betsy of Midland, Mr. and Mrs. Garland Lan- Mr. and Mrs. Garland Lancaster, Scott, and Shelley of Pampa, and Kerzie Guggel from Oklahoma City. Darnest Lancaster stayed for a longer visit with his grandparents.

Southwestern Announces Rebate

Southwestern Public Service Company announced today that it will no longer bill its Texas customers monthly for the one-sixth of one percent of its annual Texas revenues that it is assessed under the law which established the Texas Public Utilities Commission. The company also announced that it would refund the amount that it has collected since the new law went into effect.

A Southwestern spokesman said that, while the company and the Public Utilities Commission were in agreement that the tax clause in the company's rate ordinance made the collection of the assessment completely legal in urban areas, there was a difference of opinion between the Commission and the company on whether the tax clause permitted the company to assess rural customers.

"The question here is what is fair to Southwestern's customers. It would not be fair to collect legally from one set of customers and not assess the others, when all for our Texas customers are part of the jurisdiction of the utility commission," the spokesman said.

Refunds of the assessment already collected will be made to customers as soon as possible.

Mary Wofford To Seek Re-Election

For the past six months I have been serving in a portion of the unexpired term of my husband, Harry Wofford, as your County Clerk. I would appreciate your vote and support in electing me to finish out Harry's term beyond the time the Commissioners' Court could appoint me. It is my earnest desire to conduct the office in the best interest of the people of Wheeler.

Mary Wofford

Here and There

Laura Guthrie

"Happy New Year." And this I truly mean. Time flies so fast. Following are some quotes by sages of times past.

In our hurry through life may be we should note what those who have gone before and a time to die, says Solomon, and it is the moments of a truly wise man; but there is an interval between these two times of infinite importance. Richmond.

You'll find as you grow older that you weren't born much a great while ago after all. The time shortens up. Howells.

We always have time enough, if we but use it right. Goethe

Time well employed is Satan's deadliest foe; it leaves no opening for the lurking fiend. Wilson

As if you could kill time without injuring eternity.

—Thoupeu
I wasted time, and now
doth time waste waste me.

—Shakespeare
There is not a single moment in life that we can afford to lose. Goulburn

Even though you are thinking it, I am not preaching a sermon. Leave that to some one qualified.

People did get around for the past holiday even though we had a bit of snow. Gordon and Bennie Mae Whittner spent Christmas eve and the next day with their daughter, Nancy and Gary Miller and family in Pampa. On the weekend their son, William and family, of Lubbock came to Wheeler and stayed with his parents until Monday.

Suzanne Sandiford who lives in Arlington, Virginia, came early last week to spend some time with her mother, Ruby Sandifer. But illness fell Suzanne and she has spent the time in the local hospital. She is still there, and is glad she is "at home" instead of "away."

Barbara Luedecke of Midland was with her mother and her brother, Bob

Shorty Sechrist Is Not Running

Shorty Sechrist, Commissioner Precinct 1, announced this week that he will not be a candidate for re-election. At the end of 1976, Sechrist will have served eight years as Commissioner. In making the announcement Sechrist said he feels he has had "eight good years as Commissioner and feels it is time for someone else to step in."

Voters in the north half of Wheeler County will have the task of electing two commissioners this year.

Darrel Moore was appointed to serve as Commissioner Precinct 2 when ill health prevented his father from serving in the position. Moore will be seeking election to complete the unexpired term.

Moore has filed to have his name placed on the ballot, but no candidate has filed for Precinct 1 Commissioner.

Senior Citizens

The new officers and members of the Senior Citizens group extend a special invitation to all over the age of 60 to join in on the feast and fun each first and third Monday night of each month in the West wing of the Old Nicholson Hospital building.

If you are not meeting elsewhere, some and meet with us Monday night, January 5th with a covered dish dinner at 6:00 clock p.m. The Baptists have charge.

Card Of Thanks

Dear Friends,
I want to thank all of my friends and loved ones for making a real nice Christmas for me. I got a lot of nice cards and letters and a lot of nice gifts and I also had several to come to visit with me and I do appreciate it all and may God bless each one of you.
Ira Passons



FRESHMAN TEAM: Representing Wheeler as members of the Freshman Team are: (l to r) George Elliott, Jimmy Ryan, Miles Farnsworth, Mark Gilmer, Curtis Forrester, Don Horton, Kent Vise, Tom Christner,

Bobby Risner, and Johnny Sutton. David Wright is not pictured. Coach Wiggins reported these boys to have a 1-1 record for the season.

TER
VE
NO Size
Cans
KWE
OUS
COPI
FLAVOR
VACUUM
ise
EE
9
27 1975

Mobeetie News

By Mrs. Wilber Beck

We feel a deep personal loss in the death of Mrs. Myrtle Baker of Wheeler. Our sympathy is to the Baker family and Mrs. Mary Johnson, Doyle Johnson, and Mrs. Paulend'looker and family in their loss.

Dewayne Selby entered the Highland General Hospital in Pampa Christmas Day, and the following day, and minor surgery, return home Saturday.

Mrs. Jessie Galtor who has been a patient in the High Plains Baptist Hospital in Amarillo, was dismissed from there Tuesday last week and is improving at this time.

Some of the family of Mr. and Mrs. Clarence Dyson who had their Christmas visit Tuesday evening last week were Mr. and Mrs. R. H. Dyson of Pampa, Mr. and Mrs. Mike Nupper and Michelle of Houston, Mr. and Mrs. Charles Frakes and Colby of Galveston, Kent Dyson of Borger, Mr. and Mrs. Richard Dyson of El Paso, Mr. and Mrs. Clifford Berry, Michelle and Stacy, Mr. and Mrs. Rocky Dyson, all of Safford, Okla., and Mr. and Mrs. Bill J. Tyson, Jerry and Debbie of Mobeetie.

Christmas Day guests of Mrs. Eula Johnson were

Allison News

Holiday guest in the Buster Keys home were Don Hall and sons and Mike Shields and family from Quail, Bob Halls from Shamrock, Leonard Poldewick, 1st, and family from Bristow and Mr. and Mrs. Dean Keys.

Visitors in the Joe Dukes home over the holidays were George Dukes and family from Shidler, Bevard Dukes and family, David Zybachs and Clyde Vinson.

Mr. and Mrs. Leon Lane visited Mrs. Opal Mabry and Lizzie Lane at Reynolds over the holidays.

Holiday guests in the Ed Walkers home were Austin Cantrey from Amarillo, Robey Walkers and daughters from Pampa, Terry Walkers from Kingwill, Steve Walkers from Wheeler and Eddy Walkers.

Mr. and Mrs. C. E. Tringle Cathie and Charlie of Pampa and their daughter Mr. and Mrs. Ben McCain of Levelland, Mr. and Mrs. Grady Watson, Sheryl and

Daryl of Amarillo, and Mr. and Mrs. Cary Johnson, Jack Jessica and Carri Anne of Dumas.

Evel Price of Bonham spent last week with his sister and brother-in-law Mr. and Mrs. Charlie B. Corcoran. Other holiday guests of the Corcorans were their son and family, Mr. and Mrs. Tommy G. Corcoran, Shonda, and Tammy, Mrs. Lillie (Orr) Jackbirth of Oklahoma City, Orvil Orr, Hollis, Mr. and Mrs. Tots Baird, Mrs. Fred Godwin, Mrs. Lillie Stafford all of Pampa, Mr. and Mrs. Doug Baird, Mr. and Mrs. Cotton Ridgway and Mr. and Mrs. John Corcoran all of Mobeetie.

Mrs. Edna Williams of Borger, spent Christmas with her daughter and son in law Mr. and Mrs. Ernest Gordon.

Carol Lester is visiting this week in Amarillo with Mrs. Carolina Lancaster, daughter of Mr. and Mrs. Aaron Lancaster.

Mr. and Mrs. Danny Luman and daughter visited her grandmother, Mrs. Paulene 'looker and great-grandmother, Mrs. G. W. Johnson, Monday night.

Saturday night visitors of Mrs. Bonnie Hogan were Mr. and Mrs. Bob 'leton, Sheila Steve, and Michael of El Paso, Mr. and Mrs. Gayle Hogan, Rocky, Wade, and Cheryl of Kansas City, Mo., Dian 'logan of Huggerton, Kan., Mr. and Mrs. Ed 'logan, Mr. and Mrs. La Wayne Hogan, Janna and Bryan all of Pampa.

Mr. and Mrs. Clarence Dyson visited Christmas day with her aunts in Wheeler. They are Mrs. Ether Meek and family, Mrs. Grace Meek, and Mrs. Olive Deering.

Mr. and Mrs. Keith Mc Laughlin, Kent, Jimmy, and Mike of Pampa spent Christmas day with the gentlemen's parents, Mr. and Mrs. Brooks McLaughlin.

Saturday guests in the home of Mrs. Flora Mae Kelley and Joe Kelley were Mr. and Mrs. Don Schoon and Shonda and Mr. and Mrs. Robert Kelly and son of Amarillo, Mrs. Ron Turpin of 'ardesty, Okla. and mother Mrs. Josephine McMurry of Shamrock, Mr. and Mrs. Ernest Gordon and Jeff Kelley of Mobeetie.

The family of Mr. and Mrs. J. B. Rector spent Christmas Eve and Christmas Day in Amarillo in the home of their son and family, Mr. and Mrs. Jerry Rector, Lynn Steven, and Amy. Those enjoying the festivities were Mr. and Mrs. D. L. Rector of Pampa and Mr. and Mrs. C. W. Burch, Melody, and William of Mobeetie.

Mr. and Mrs. Wayne Sherrell and family came Christmas day to visit his brother and family Mr. and Mrs. Glen Sherrell, Kenny, Penny, and Glenda. They returned home, Sunday.

Mr. and Mrs. Eugene Gudge and all of their children and families with them during the holidays. They were Mr. and Mrs. Dale Binion and Mrs. Roy Corcoran and sons to Corpus Christi, Mr. and Mrs. Christy, Mr. and Mrs. Gerald Gudge and family of Oklahoma City, Mr. and Mrs. Garland Lancaster and family of Pampa and Ronald Gudge of Mobeetie.

Mr. and Mrs. Carl Henderson visited the lady's parents, Mr. and Mrs. Lee Morris during the holidays.

Doris Wells of Guyton, Okla. spent the Christmas holidays with her sister and family, Mr. and Mrs. Jimmy Selby, DeWayne and Kathleen.

Mrs. Tommie Tyson spent the holidays with her daughter and family, Mr. and Mrs. Arthur Murrin and son Greg of Corpus Christi.

Mr. and Mrs. Jimmy Selby visited in the home of the Rev. and Mrs. L. V. Grace in Pampa, Friday.

The Mobeetie Community offers their sympathy to Mr. and Mrs. J. B. Rector in the death of her mother, Mrs. Walter Davis in Cheyenne, Sunday afternoon.

Sympathy is also extended to Mr. and Mrs. C. W. Burch and to Mr. and Mrs. Marvin Pierce at this time.

Furniture-Appliance TOONS

By Pierce's Trading Post

The QUICKEST way to get back on your feet, is to MISS a couple of car payments.



You Drive The Bus Sugar. I'm Going To

Pierce's Trading Post

"Furniture, Carpet, Plumbing & Appliances"

201 East Oklahoma Phone: 826-5212

Insurance-Tips

By Thurman Rives



It's All Right Neighbor. Yet Permitted By Our Liability Policy With

RIVES INSURANCE AGENCY

"We put the sure in your insurance" 117 W. Texas St. Wheeler, Texas Phone: 826-5224

HAPPY NEW YEAR

As this smiling fellow arrives bringing the promise of all good things, we add our heartfelt wishes for a bright and happy New Year!

Comm. and Mrs. Darrell Moore and Family

CANCER ANSWER LINE

American Cancer Society
M. D. Anderson Hospital and Tumor Institute

Lung Cancer Statistics Reveal Dramatic Rise

Fifty years ago lung cancer was a rare disease. While 3,000 lung cancer deaths were recorded in 1930, today there are 25 times that number says the American Cancer Society.

It is estimated that during this year alone, approximately 91,000 Americans will be stricken with this form of cancer.

According to Dr. Clifton F. Mountain, chief of Thoracic Surgery at The University of Texas M. D. Anderson Hospital and Tumor Institute in Houston, "The incidence of lung cancer today is epidemic. Plotted on a graph, lung cancer repre-

sents a sharp rising curve with no end in sight." Despite the grim statistics, Dr. Mountain, a specialist in lung cancer during the last 16 years, remains optimistic. While surgery techniques seem to have reached their technical limits, the ability to diagnose and identify lung cancer has improved significantly in recent years. "If lung cancer is discovered in an early stage, which we define as a lesion con-

finer totally, the patient will survive 50 percent of the time," he explains. If detected until the cancer has adjoining lymph nodes, the patient's chance of survival are still further decreased. In fact, distant nodes outside the chest of survival are only 10 percent.

Two of the new detection tools are sputum cytology and flexible fiberoptic bronchoscopy. The sputum test, the Pap smear, allows to detect malignancy before the cancer is detected by x-ray. Once malignancy is detected in the fiberoptic bronchoscopy, a branch of pulmonology, can be used to search for the cancer. As an instrument inserted into the chest tract with the to actually turn moves along the of the lung, the doctor to see graph those regions majority of lung cancer. Although the together are primarily mental at this Mountain notes, done to date that early cancer in this manner fully treated by extend the patient's for survival to as percent.

Concerning Mountain says, "no single drug itself to be high respect to lung cancer, there are new generation drug may have a higher rate with respect to cancer than some of agents."

He adds that is continuing for that may prove act lung cancer. interest at this developing collect formation relating of multiple drugs nation which may effective than single. Yet another under investigation cept of using mul of treatment, kno junctive therapy. In this way the chemotherapist, rad and immunologist teamwork approach total disease. For instead of dependi on surgery for a cessful surgery is by drugs to better the disease will not Presently all of proaches are being ted on a global s effort to answer so critical questions a cancer in hopes that curve of incidence tality can be altere.

Do you have further questions? Call your doctor of the American Cancer Society or write to: Communication The University of M. D. Anderson & Tumor Institute Medical Center, Houston, TX 77025.

Chandler's Christmas... Mr. and Mrs. Kenneth Chandler and children hosts to a Christmas at their home on Christmas Eve. Those attending Austin Carnageys, Kay Gilmer from Pampa, Billy McWhorter from Wheeler, Steve Terry Walkers from mill, Pete Gilmers, Boydsons, Susan and Craig, Rhonda DeBaton, Eddy and Ed Frank Chandler, and Chandler and Bob from Canyon.

Tea Top... By David and Eunice... Winter's here age it's prime-time to take care of yourself. On that goes hand-in-glove cold weather is hot tea of tea means different to many people: a relaxing break in the bracing, warm-up something special to over with friends, even remedy for the sniffles.

SWEETSTAKES SALE

A SUPER SALE WHERE EVERYONE IS A WINNER

LADIES' PANTS

Reg. \$5
37¢
2 for \$7
3 for \$10

BOYS' JEANS

2-Patch Pocket Style
Size 4-7 Reg. \$9.99
27¢
3 for \$8

4-Pocket Style
Size 8-18
Reg. \$4.99
37¢
3 for \$10

A SUPER VALUE

PRE-WASHED MARINER FLARE JEAN
Reg. 10.99
77¢
3 for \$20

A PRIZE WINNING VALUE

MEN'S POLYESTER DOUBLE KNIT SLACKS
Reg. \$14
107¢
2 for \$20

314 N. Main Shamrock, Tex

Anthony's

WE HONOR MASTER CHARGE

NEW Building Material for less money!

Lumber, plywood, doors, windows, siding, roofing material, plumbing fixtures, carpet, prefinished cabinets, storm doors, storm windows, decorative doors for new const. or replacement, replacement windows that fit existing openings, carpets, awnings, chain link & wood fence, paint, mobile home skirting, etc.

We sell nearly everything at tremendous savings.
TRY US AND SEE...
Buyers Service

of Pampa
669-9263

SANDS JANUARY CLEARANCE

Dacron Double Knit 283 Color Fancies Values to 4.98-60" Wide \$1.98 Yd.	Kettledoth Prints 50% Dacron-50% Cotton 45" Wide - Reg. 2.69 \$1.49 Yd.
--	--

OUR ART NEEDLE WORK DEPT. HAS BEEN EXPANDED & REMODELED! ONE GROUP NEEDLE-POINT & CREWEL KITS UP TO... **50% OFF**

Fall Woolens **Buckskin 8 Colors**
1/4 OFF **36-45 Wide - Reg. 4.98**
\$2.98 Yd.

MANY NEW SPRING FABRICS NOW IN STOCK

SANDS FABRIC & NEEDLECRAFT

Pampa, Texas

Phone: 826-3059

Fether-Wait Stone & Brick

CUSTOM WOODBURNING FIREPLACES
Zero Clearance-Free Standing

Leon Moore
Wheeler, Texas.

Phone: 826-3059

CATALYX TRACE MINERALS AND VITAMINS

Free Choice for Your Livestock

Nine different nutrients... Iodine, Copper, Cobalt, Zinc, Manganese, Iron, Vitamins A, D, and E... Each block in its own feeder... Nail them anywhere... Replacement blocks available... Improve your production... Help your animals... Literature available order from: **ROLLING PLAINS FEED SERVICE, INC.** 806-826-3030 Box 627 Wheeler, Texas 79096

JANUARY CLEARANCE SALE STARTS SAT. MORNING-10 A.M.

ALL FALL MERCHANDISE REDUCED!

Children, Junior and Ladies Sizes

DON'T MISS THIS FANTASTIC SALE
THE PEPPERMINT TREE

SPECIALIZING IN QUALITY CHILDRENS WEAR
204 S. 3rd 323-5591
CANADIAN, TEXAS

FIT FOR FARM

Sure cure for 5 o'clock feet

RED WING

Feel really fit... for farm work.

LANCASTER DEPARTMENT STORE

CLANK! CLUNK!

If the pipes in your house clank, you can install flexible rubber couplings on the radiator return pipes. This dampens the vibrations before they enter a room, and may muffle them completely.

THE WHEELER ST SMOKED PORK CHOP 1 GRANTEE... BEAM SORTED LOOKI... SH STICK... PLEY... ORK... AN... RATIO 22... REEF... NCH... RACKER... RAC

START THE NEW YEAR RIGHT

REACH

for these Budget Savings

HAVE A HAPPY NEW YEAR!

come in and ask for your new FREE CALENDAR

SMOKED PORK CHOPS

169

100% GROUND BEEF

LB. 79¢

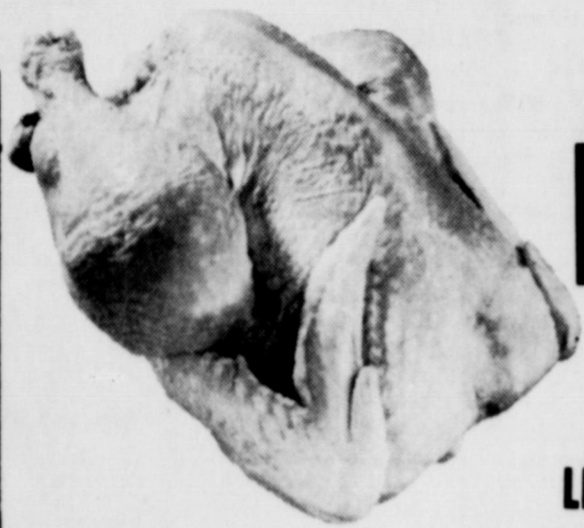

USDA GRADE 'A' WHOLE FRYERS 49¢ LB.



KIMBELL YELLOW CLING SLICED or HALVES PEACHES 2 1/2 Can 55¢

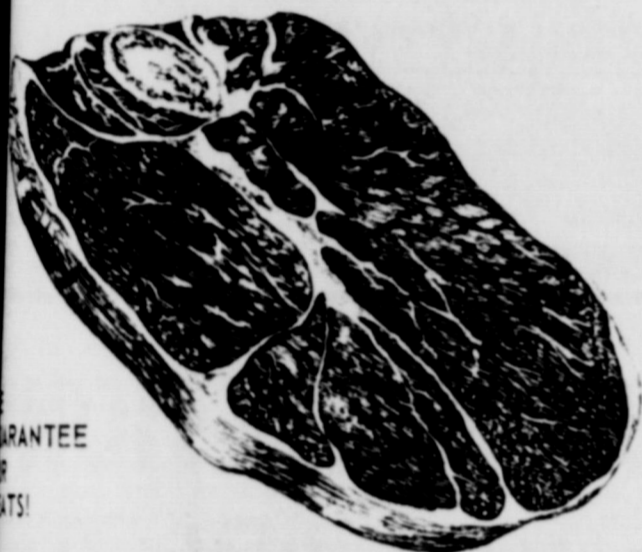

USDA CHOICE ROUND STEAK

\$1.39 LB.



PILLSBURY CAKE MIXES

White, Yellow, Chocolate Fudge, Lemon

Buy Several at this Price

59¢



No 1 TEXAS CABBAGE

crisp firm Heads

12¢ lb.

SUNKIST NAVEL ORANGES

rich in Vitamin 'C'

25¢ lb.

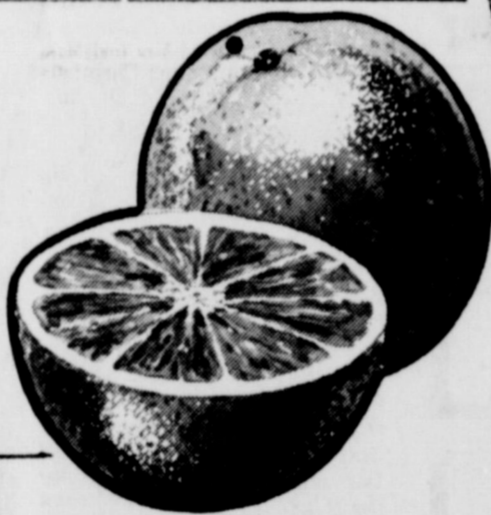

1 pound cello pack CALIFORNIA

CARROTS

each 17¢

FRESH CALIFORNIA

CAULIFLOWER

Head 63¢

SOFT COUNTRY TOWELS

4 for 1.00

SOFT PLY ASST'D TOWELS

Roll 45¢

BEAN SORTED COOKIES

2-9 oz. Pkgs. 75¢



Counting Calories? Try KIMBELL

EXTRA ABSORBENT PAMPERS

BOX 2.29

WHOLEY FISH STICKS

3 8 oz. Pkgs. \$1

CHUNK LIGHT TUNA 6 1/2 oz. Can 45¢

KOLD COUNTRY FROZEN ORANGE JUICE

16 oz. Can 69¢

TRIPLE JALAPENO PEPPER & ONIONS

3 303 Cans 1.00

ORCHIDS BATHROOM TISSUE

8 Roll Pkg. 1.29

REFRESHING MICHILADA

89¢



REYNOLDS FOIL

29¢

CRACKERS

1 lb. Box 45¢

- OPEN MON.-SAT. 8 a.m. till 6:30 p.m.
- USDA FOOD STAMPS ACCEPTED
- FREE DELIVERY WITH \$2.50 PURCHASE
- FEATURING GUNN BROTHERS STAMPS



ORANGE or GRAPE

HI-C DRINK

46 oz. Can

53¢

SWIFTS PREMIUM JEWEL SHORTENING

3 lb. Can



1.29

CLOROX

1 Gallon Plastic Bottle



75¢

Dick
Obs

In ob
Golde
sary,
Wright
be fet
at the
Mabee
Noven
The
Shille
chang
19 35
They
then n
1942
Mr.
dairy
and re
1959.
Hos
be the
Mrs. W

for all your . . .

PARTS NEEDS

see . . .
BAKER AUTOMOTIVE

111 East Texas Phone: 826-3213



Want Ads

FOR RENT: Trailer Space
Black Gold Trailer Park
Phone 826-5874. rfn

Complexion Problems? Clear
it with Norwalk CLEAR-ZIT
Medication. Only \$1.98.

AT HYLAND'S PHARMACY
FOR BUGS or termite prob-
lems see or call Walter L.
Williams, Wheeler. Phone:
826-5797. rfn

Will Buy: Hay and Milo. Call
Harvey Puryear, Briscoe at
375-2222. 4tp

Will Do: Custom Hay, grain,
or wheat hauling. Call 826-
3165. rfn

PAUL'S TRAILER PARK
Across Street From School.
Trailer lots 40'x70'
Modern Underground Utilities
Gas and Water Furnished
Individual Electric Meters
PAUL TOPPER - Ph. 8237 or 5931

For Sale: One-2 bedroom
home with 2 bedroom rent
houses adjoining on 2
acres. One mile from high-
way on pavement. In the eve-
ning call 826-5761 and at
night call 826-5731. rfn

**Northwest Oklahoma
Storm Shelter Co.**
Seamless
Reinforced Concrete
STORM SHELTERS
227-4337
Fairview

Monuments, Grave Covers
and Curbing. Complete
finishing. Will Warren,
Wheeler. rfn

**THE WORLD'S CHECKER
CHAMPION** challenges you to
A GAME OF CHECKERS BY
MAIL

If you would like to try your
skill against the Guinness Book
of World Records Checker
Champion, send one dollar and
a self-addressed stamped en-
velope to: Phil Shaw, One
Checkerboard Square, P.O. Box
1976, Riverview, Florida
33569. 4tc

For Trade: A brick home in
Tuttle, Oklahoma on a 1
acre plot. Trade in Briland
in Wheeler County. Call
826-3197 or write Bud Tasse-
more, Tuttle, Oklahoma. rfn

For Sale: Two bedroom brick
house on North Redriver. Call
826-5218 before 2pm after 6
p.m. rfn

For Sale: 160 acres of land
within ten minutes drive of
downtown Wheeler. For sale
by owner. Call Charles
A. Redgworth at 826-
5580. rfn

I AM NOW ASSOCIATED
WITH ROLLING PLAINS
FEED SERVICE, INC.
PLEASE CALL ME AT
THE FOLLOWING NUM-
BERS FOR CATALYX MIN-
ERALS AND MORANOL
LIQUIFEED.
OFFICE: 826-3030
HOME: 826-5681
TERRY McCASLAND

NOTICE

BIDS BEING TAKEN
The City of Wheeler will
accept sealed bids on Lots
1,2,3,4,5,6,7,8,9,10,11, and
12 and the east 19.5 feet of
lot 19, block 15 of the Ori-
ginal Townsite, City of
Wheeler of Wheeler, Wheeler
County Texas, known as the
McNeil Gin property. Bids
may be sent to: City of
Wheeler, Box 98, Wheeler,
Texas 79096. Bids will be
opened at the Jan. 19 meet-
ing of the Council and the council
reserves the right to re-
ject or refuse any and all
bids.

Accepting Bids

NOTICE

**KELTON INDEPENDENT
SCHOOL DISTRICT**, (herein
called the owner) invites
bids on the construction of
an all metal building to be
erected on the Kelton School
premises, Kelton, Wheeler
County, Texas. Bids will
be received by the owner at
the office of the Superin-
tendent, Mr. N Dean John-
son, before 7:00 P.M., CST
January 12, 1976. The en-
velope containing the bid
must be sealed, addressed
to N. Dean Johnson, Super-
intendent, Rt. 1 Box 157,
Wheeler, Texas 79096.
Plans, specifications, and
general information concern-
ing the issuance of a
bid for said building can be
viewed at the Superinten-
dents office from 8:30 a.m.
to 12:00 a.m. CST on any
regular school day prior to
the date set for the opening
of said bids. This date for
the opening of said bids will
be January 12, 1976 at the
regular meeting of the
Kelton ISD Board of Trust-
ees as called by the
president thereof. Persons
wishing to view plans, spec-
ifications, and the general
information should make an
appointment with the Super-
intendent by calling (806)
826-5795. The owner may
consider informal any bid
not prepared and submitted

in accordance with the
provisions and may waive
any to amendments or reject
any and all bids. Any bid
received after the time and
date specified shall not be
considered. No bidder may
withdraw a bid within 30
days after the actual date
of the opening thereof. If
the bid is forwarded by mail
the sealed envelope con-
taining the bid must be en-
closed in another envelope
addressed as specified a-
bove.
Signed this 15th day of De-
cember, 1975
Job Link, President
Board of Trustees
Kelton Independent School
District

Card of Thanks

To the family, personal
loved ones, and the many
friends of Myrtle B. Barker
It is with great appreciation
that we thank you for your
kindness and deep sympathy.
We all know that Myrtle
Barker would be very proud
of all the people she was
associated with throughout
her lifetime. She and the
family will not forget all of
the thoughts and prayers
everyone has given. Again,
the Myrtle B Barker family
says Thank You for all you
have done.

May God Bless
The Myrtle B. Barker
Family

**Words on
Water**
TEXAS WATER QUALITY BOARD
AUSTIN TEXAS 78711

IT'S STANDARD PROCEDURE

Since no river maintains
the same water quality
throughout its entire length,
it becomes necessary to es-
tablish Water Quality Standards
which will protect the entire
length of the river.

Water Quality Standards
are divided into two general
groups. One establishes stan-
dards for the use of the water
in a particular segment, and
uses are established for con-
tact recreation (swimming,
skiing, etc.), non-con-
tact recreation (boating), pro-
pagation of fish and wildlife
and for domestic raw water
supply. The other group
includes the technical criteria
which the segment must
meet, and those include levels
of chlorides (salts), dissolved
oxygen, the pH range (acidity
or alkalinity), temperature,
and other technical factors.

The Brazos River, (or more
properly, the Brazos River
Basin), for example, is divided
into 41 segments, each with
its own official number. Seg-
ment 1202, for example, cov-
ers that portion of the river
from its tidal zone near the
Gulf of Mexico up to Whitney
Dam almost in the center of
the state.

That long segment is
classified as desirable for all
four uses, contact recreation,
non-contact recreation, pro-
pagation of fish and wildlife,
and domestic raw water sup-
ply, as are a number of other
segments of the Brazos. Seg-
ment 1241, however, largely
because of the natural high
level of salt in the upper
reaches of the river, is class-
ified as desirable only for non-
contact recreation and propa-
gation of fish and wildlife.

That's how Water Quality
Standards work for every river
and stream in the state, and
the standards in the more
than 300 numbered segments,
are an essential tool in con-
trolling water pollution and
maintaining water quality in
the state.

The Texas Water Quality
Board first established Water
Quality Standards in 1967.
Much of the work, however,
had been done by the pre-
decessor agency, the Water
Pollution Control Board, and
at that time there was little es-
tablished information from
which to work. The engineers
and other technical people
who labored long and hard to
set the standards had to work
largely from their own infor-
mation, and from the rather
small amount of data that was
available at that time. Over
the years, necessary changes
have been made, and this year
the Standards were reviewed,
segment by segment, and
revised in accordance with the
greatly increased amount of
accurate information which
exists today.

Additional revision will be
done every three years from
now on, as water quality con-
tinues to improve, and other
circumstances and technical
know-how indicate that
changes should be made.

Panhandle Park Construction

Park facilities are being
expanded as construction
gets underway at Palo Duro
State Park east of Canyon
in the Texas Panhandle.
The construction cost will
be \$5,590,2 with a projected
completion date of Septem-
ber 1976. The roney con-
struction company of Amar-
illo was the low bidder on
the project.
Construction in the 15,000
acre park will include a
residence, a maintenance
building, comfort station, two
restrooms with showers, 30
shade shelters, renovation
of four rock shelters, 33
multi-uses campsites to be
located near water crossing
zone, 8 tent campsites in
the sunflower camping area,
4 picnic sites near water

crossing zone, roads and
parking, water, electrical and
sewage systems.
"Palo Duro State Park had
a record attendance this
year with a 67 percent in-
crease," said Elton Baker,
park superintendent.
"Over 423,900 visitors
were counted in 1974 but in

**Dr. Jack L. Rose
OPTOMETRIST**
121 Main St. - Shamrock
Phone 256-3203
Tues.: 9-5 Fri.: 2-5

1975, 706,300 visitors
checked through our gates,"
continued Baker.
The new facilities could
be ready for the 1976 31-
centennial summer rush if
the weather cooperates with
the construction company's
schedule.
More information about park
regulations can be obtained
by writing or calling Palo
Duro State Park, Route 2,
P.O. Box 114, Canyon, Tx.
79015
A real cockney is one born in
the East End of London with-
in the sound of the bells of
St. Mary-le-Bow

START FEEDING THE FREE-CHOICE MINERAL PROGRAM

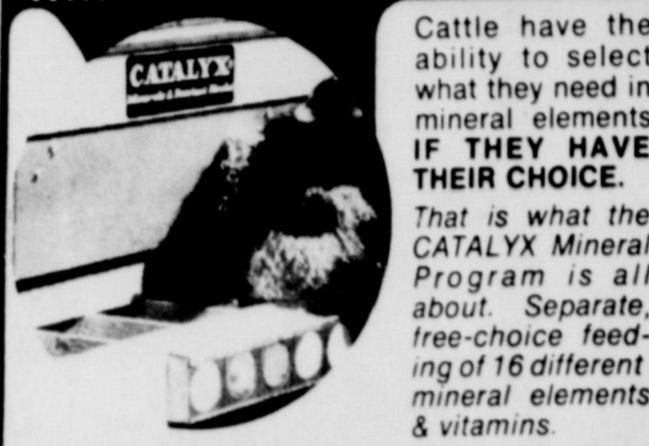

**CATTLE HAVE THE
ABILITY TO SELECT
WHAT THEY NEED IN
MINERAL ELEMENTS
IF THEY HAVE
THEIR CHOICE.**
That is what the
CATALYX Mineral
Program is all
about. Separate,
free-choice feed-
ing of 16 different
mineral elements
& vitamins.
TEN GOOD REASONS WHY YOU SHOULD START
YOUR CATTLE ON THE FREE-CHOICE CATALYX
MINERAL PROGRAM.

- To decrease wheat grass poisoning
- To improve breeding
- To improve conception
- To improve weaning percentage
- To improve weaning weights
- To give better feedlot gain
- To maintain good animal health
- To decrease pinkeye problems
- To lower your costs
- To get more out of your stubble and stalks

It has been proven many times that this free-choice CATALYX
Mineral Program is the finest in the world.
There are many more reasons for feeding this program. Contact this
dealer for full information.

ROLLING PLAINS FEED SERVICE, INC.
Box 627 Wheeler, Texas 79096
806/826-3030

CATALYX is a registered trademark of the Feed Service Corporation

PUBLIC AUCTION

Thursday, Jan. 8, 1976-11 a.m.

Storm Day - Thursday, Jan. 15, 1976

LOCATION: 2 Miles west & 1 mile south of Allison, Tx.

Lunch served by the Methodist UMW

Not responsible for accidents. Announcements sale day will supercede any previous advertising.

Due to a back injury is the reason Monroe is having to dispose of his family operations. The machinery and livestock have been well cared for. It will be to your advantage to attend this sale. Your attendance will be appreciated.

LIVESTOCK

- 14 Hereford cows from 4 to 8 years old. There are 32 calves on the ground and the cows are calving daily.
- 2 Purebred Hereford bulls (Health papers on all cattle)
- 2 Saddle horses, broke well
- 2 Stock saddles, good
- 1 Allis Chalmers 444, 1972 model wire baler, 540 PTO
- 1 2000 bu. feed tank with cone bottom auger
- 1 51 ft. x 6 in. auger on transport, P drive
- 1 International 1150, grinder mixer, 5 times, new
- 1 International 10 ft. one way
- 1 Krause 15 ft. one way, hyd.
- 1 Allis Chalmers 3-16 plow, 3 pt.
- 1 Allis Chalmers 4 row cultivator
- 1 International 14 ft. tandem disc on transports
- 1 4 row knife sled, 3 pt.
- 1 4 row knife sled, snap coupler
- 1 5-10 in. sweep tool bar
- 1 Allis Chalmers 4 row lister planter with fertilizer attachments.
- 1 Allis Chalmers 4 row lister tool bar
- 2 John Deere mowers
- 1 Frail stalk cutter
- 1 Slinky rake
- 1 John Deere side delivery rake
- 1 Allis Chalmers 1960 model cotton stripper
- 1 500 gal. butane tank
- 1 25 gal. butane bottle
- 1 Butane branding iron heater
- 8 Steel feed troughs
- 2 V type hay feeders
- 1 Large metal creep feeder
- 1 Calf cradle, like new
- 1 lift boom, 3 pt.
- 2 liquid feeders
- 1 Auger boot
- 2 4 row hyd. markers
- 1 lot of wheel weights
- 2 joints of galvanized irrigation pipe
- 1 large lot of electric fence wire & posts
- 1 lot of old machinery
- 1 horse drawn slip
- 1 lot of misc. articles too numerous to mention

Vehicles & Trailers

- 1 1973 Ford F600 truck, 6,500 miles, 5 speed trans., power steering, Midwest 18 ft. grain bed with 40 in. sides and metal stock racks, Gallon hyd lift with dual cylinders, this truck is like new.
- 1 1968 Chevrolet 1/4 ton pickup, 4 speed trans., good.
- 1 Hale 16 ft. stock trailer, lights, brakes on all 4 wheels.
- 1 Rubber tired 4 wheel hay wagon.
- 1 5000 lb. auger wagon
- 1 Big 12, 4 bale cotton trailer
- 2 Home made cotton trailers

Machinery, Equipment, Misc.

- 1 Allis-Chalmers 185 Diesel 1973 model tractor, 1144 hours, cab, 3 pt. dual hyd., extra nice.
- 1 Allis-Chalmers front end loader with dual hyd. cylinders, like new
- 1 Case 1030 Comfort King diesel tractor, 3 pt., dual hyd. dual tires
- 1 4 row roller cone
- 1 Gleaner 1967 Model C, 20 ft. combine, grainbed extensions, cab with air, this machine is just overhauled and is all ready to go.
- 1 Hesston PT 12, 1972 model pull type swather, rubber clippers, flotation tires

TERMS: Cash, plus sales tax

Mr. and Mrs. Monroe Reynolds OWNERS

Box 112, Allison, Texas - Ph. 806-375-2275

AUCTIONEERS
Ora Sperry, License No. TXG-0228
Follett, Texas Ph. 806-653-4472
Bill Rakestraw, Gage, Okla. Ph. 405-688-2591

CLERKS
Bill & Hazel Howard
Follett, Texas

Wheeler Lodge No. 1099
A. F. & A. M.
MONDAY
7:00 P. M.
Percy Farmer, Sec'y.
Members Urged To Attend.
Visitors Welcome.

Subscription Rates:
Wheeler County \$4.75
Outside County \$5.75

FOR ALL YOUR
Farm Supply Needs
**WHEELER CO.
PRODUCE**
Wheeler, Texas

**WHEELER
REDI-MIX**
REDE-MIX CONCRETE
SAND
Washed Gravel--All Sizes
Office Hours: 7:30 to 5:00
Phone 806-826-3223

Dr. Marion Roberts
OPTOMETRIST
Phone: 669 3333
112 W. Kingsmill
Pampa, Texas

GUARANTEED
AUTO GLASS
INSTALLATION
& Body Repair
**GARRISON
SERVICE**
Phone: 826-5515
Wheeler, Texas

STORM-SCREEN
WINDOWS
Permanent year-round protection.
Changeable from inside. Easy to
clean, proofer-proof. Eliminates
drafts...Cuts fuel bills....

WHEELER LUMBER CO.
Phone 826-5543 Wheeler, Tex.
Fine Service for Fine People

TRACTORS - IMPLEMENTS
PARTS and SERVICE
HIBLER IMPLEMENT CO.
Wheeler, Texas

Let Me Write It...
GEO. RICHARDSON
All Types OF
INSURANCE

CUSTOM DRAPERIES
Swags Cornices, Shutters
We Install Free
Tele 256 3652
Brannons Decorators
Shamrock Texas 79079

LANCASTER
DEPARTMENT STORE

**SALE STARTS
JANUARY 2nd**

January White Sale!

Lady Pepperell NO-IRON MUSLIN SHEETS & PILLOW CASES
(50% COTTON / 50% POLYESTER)

"DEVONSHIRE ROSE"

Flat sheets with wide turn-back floral printed border and fitted sheets with dainty prints in pink, blue or yellow on white grounds.

Double Flat and Double Fitted	King Flat Fitted	Queen Flat Fitted	42 x 36 Pillow Cases
4.50	8.97	6.97	2.97 pr.

ION SOLID COLORS

PINK, BLUE, AVOCADO, GOLD
"QUADRILLE STRIPES"
MATCHING SOLID COLOR HEMS
All At Special Price!

DOUBLE FLAT DOUBLE FITTED	King Flat Fitted	Queen Flat Fitted	42 x 36 PILLOW CASES
4.50	8.97	6.97	2.97 pr.

QUARD TERRY TOWEL ENSEMBLES

Reversible conventional Terry Jacquard weaves in new decorator colors to brighten your bath. Luxury towels at White Sale prices.



BATH TOWEL **2.39** HAND TOWEL **1.69**
WASH CLOTH **88¢**

BLEACHED WHITE SHEETS and PILLOWCASES

No-Iron Muslin—
50% Cotton/50% Polyester

3.29
DOUBLE FLAT AND DOUBLE FITTED

1.99
42 x 36 PILLOW CASES

PIECE BATH MAT SETS

Large size mat with matching contour piece and cover. All of 100% Dacron polyester available in clear fashion solid colors or fancy two-piece pattern. Machine washable—non-skid backing.

SPECIAL PRICE **6⁹⁸** SET

2 PIECE BATH SETS

Choose from two-tone oval shag pattern or tri-tone cut'n loop oblong sets all with waffle non-skid backing. Rich pile of 100% Dacron polyester. New decorator shades to enhance your bathroom decor.

SALE PRICED **5⁶⁹** SET

ALL PURPOSE SCATTER RUGS

Thread woven in prints and fancy stripes for use in kitchens, bedrooms, halls, etc.

SPECIALLY PRICED

Size 24 x 45 Floral Prints **2³⁹** EACH
Size 24 x 45 Fancy Stripes **2⁴⁹** EACH

DACRON® 88 POLYESTER FIBER-FILL COMB. PAD AND COVER

Elastic skirt allows pad to slip on easily, holds firmly, acts as mattress cover. Seamless sanforized® covering for home laundries. Tumble dried. Comfortable, odorless, non-allergenic, always fluffy.

SPECIAL PRICE
Full Fitted Size **7⁹⁸** EACH

MUSH ROUND AREA RUGS

The new fashion-look in scatter rugs. Beautiful two-tone Dacron polyester with non-skid waffle backing—fringed all around. Bright colors to coordinate in dens, bedrooms, family rooms, entry halls, kitchens, etc.

SALE PRICED
48" ROUND **10.99** 58" ROUND **13.99**

INDOOR-OUTDOOR AREA ACCENT RUGS

Practical sizes made from cuts of very expensive wall-to-wall carpeting yardages. All with high-density foam backing. Choose from assorted printed patterns, shag weaves, solid colors, etc. All at exceptionally low prices.

Size 18 x 36 **1⁹⁸**
Size 24 x 48 **2⁹⁸**



LUXURIOUS BATH MAT SETS

Two-piece bath mat sets of 100% Kodol Polyester with non-skid latex back. Choose from solid color shags or cut'n loop pile in an assortment of fashion colors.

SPECIAL PRICE
3⁹⁸ SET

AUTOMATIC ELECTRIC BLANKETS

DOUBLE BED SINGLE CONTROL 20.00
DOUBLE BED DUAL CONTROL 24.00
QUEEN SIZE DUAL CONTROL 30.00
KING SIZE DUAL CONTROL 45.00
50% Acrylic - 50% Polyester

Automatically Adjusts to Room Temperature - All Nylon Binding - Machine Washable - Convertible. Fitted Corners

Allison News

Mrs. Lester Levitt
Mrs. A. E. Dillon, Mr. and Mrs. Rex Miller and Jim, Mrs. Zuck Miller, and Mrs. Minnie Weiss attended the funeral of Frank Miller at the First Baptist Church at Wheeler, Monday.

Mrs. Juanita Levitt from Wheeler accompanied by Eugene Levitt and children from Georgia and Don Levitt and daughter from Port Arthur, Texas visited Mrs. Edith Levitt Tuesday.

Rev. Virgil Cornwell and family left Tuesday for De Leon, Texas to visit relatives during the holidays.

Bob Young and family and Cindy Chandler from Canyon spent the holidays here with K. Chandlers.

Henry Duponts from Okay, Okla., Frances Reed and family from Dallas, H. B. Duponts from Canadian, Danny Dupont from Muskogee and J. R. Blacks were Christmas guests in the Ona Black home.

Lyn Levitt and family from Panhandle were dinner guests in the Edith Levitt home Christmas Day.

Troy Dean Jones and family from Phoenix, Arizona, Mrs. Janice Nall and daughter and Rick Caperton, Perry Hall family from Denver, Colorado, Harold Jones and family from Wheeler, Billy Ray Jones and family from Tulsa and Lee Hall and Bill Donaldsons and families were guests in the L. L. Jones home.

Kelly Miller and family from Haughton, Kansas, Gary 'Jodges and family from Santa Fe, New Mexico spent the holidays with Mr. and Mrs. Rex Miller and Jim.

Mrs. Millard Donaldson had as her holiday guests Duane Odneal and family from Denver, Colorado, Roland Morse and family from Dumas, Colie Donaldson and daughter from Borger, Joe Whittens from Amarillo, and Bill Donaldsons.

Rev. Mike Sullivan and family spent Christmas with her sister, Mrs. Bob Painter and family in Amarillo.

Mr. and Mrs. Clifton Taylor and sons were holiday guests in the home of R. C. Taylor and family in Oklahoma City.

Supt. Everett Dollar and family visited his mother, Mrs. Mary Dollar at Brinkman, Okla., and her mother Mrs. Ida McDaniel in Cheyenne over the holidays.

Bob McDaniels from Axtell, Kansas and Mrs. Ida McDaniel were dinner guests of the Dollars Saturday.

Hiram Begert and family spent Christmas with her mother, Loletta West in Erick, Oklahoma, Mrs. West visited the Begerts over the weekend.

L. W. Grayson aisted in the Laverne Keynolds home in Reydon and the L. S. Aderholt home in Briscoe over the holidays.

John Dan Bowman and family from Levelland, Larry Elmore and Ray Giddens were Christmas guests in the Glen Elmore home.

The Christmas dinner guest in the Gertie and Anthony Cornell home were Bob Cornell and family.

Doyle and Joyce Cornell, and Joe and Beverly Smith.

Mrs. Bessie Megee was a weekend guest in the home of Elmer Brown in Elk City. Several from Allison attended the funeral of Mrs. Gene Brewer, mother of Mrs. Bill Shelton, in the Community building in Reydon

Saturday afternoon at 2 o'clock. Lewis Grayson, Clifton Taylor, Hiram Begert and Leon Hays were among the pallbearers and honorary pallbearers with Rev. Mike Sullivan officiating.

Don Morrisons from Pampa and Phillip Wright and Dr. Loraine Bruce from Amarillo were guest in the Boyd and Pat Huff homes over the holidays.

Mr. and Mrs. Clude Dukes had all their children home for Christmas which includes Mrs. Diana Rush and daughter from Milbrae, California, Mrs. Adeline Hays and family from Whiteface, Johnny Dukes and family from Fort Worth, Mrs. Cindy Starnes and family from Dallas, and Mr. and Mrs. Clyde Dukes Jr. and Bob Dukes.

Mrs. Helms from San Angelo spent the holidays with her daughter Mrs. Janice Boydston and family.

Leslie Ne son and family from Odessa visited in the Doris Newson home the first of the week.

Rev. Walter Crow and family from Plainview were holiday guest in the John L. Gisan home.

Durwood Bures and family from Canadian, Wayne Reynolds from Amarillo, Marvin Bures from Perryton, Raymond Crossiers, and James Reynolds from Okmulgee, Okla., Gary 'Halls and Gary Joydstons were holiday guests in the Allen Reynolds home.

LEWALLEN INSURANCE AGENCY
ALL - LINES
326-5719 114 E. Texas

Bowen Plumbing & Ditching
Backhoe Work, Sewer, Gas and Water Hook-ups, Plastic Pipe and Septic Tank Sales & Installation
Also Septic Tank Cleaning
Route 1 Canadian, Texas 79014
Fully Insured Call Collect
Phone (806) 323-6937 or 5471 Mobette 845-3151
or 6478 Mobil Unit 100

Blakemore FRESH PROTEIN FED CATFISH
"Dressed While You Wait"
BLAKEMORE MOTOR CO. BUILDING
Phone 253-3387
400 North Main Shamrock, Texas 79079

NEW YEAR'S BUYS for Fun and Feasting
COKE'S 79¢
6 10 oz. Btls.
(Plus Btl. Dpst.)
Start the New Year right... **SHOP WITH US**

HAMBURGER MEAT 77¢
Pound

NORBEST Turkeys SPECIAL!
10-12 lb. Avg. **69¢**
Pound

Super Value HAMBURGER or HOT DOG BUNS 2 Pkgs. 89¢
Mix or Match
Pringles POTATO CHIPS 98¢
Twin Pack
Frito JALAPENO BEAN DIP or ENCHILADA DIP 2 10 1/2 oz. Cans 99¢

DECKER BACON \$3.69
2 lb. Pkg.

MARGARINE

We accept FOOD STAMPS

1 lb. Tub **69¢**

Let us fix you a **MEAT PACK or BEEF**

FROZEN KOLD KOUNTRY Cool Whip 9 oz. Ctn. 69¢

Notebook Paper KEYLINE 200 Count 89¢

BORDENS Buttermilk 1/2 Gal. 89¢

FROZEN MRS. SMITHS Pumpkin Pies 46 oz. Pkg. \$1.49

MRS. ALLISON'S Cookies 21 oz. Box \$1.39

CABBAGE 10¢
Pound

MRS. ALLISON'S Cookies 21 oz. Box \$1.39

Potatoes 89¢
10 lb. Bag

CABBAGE 10¢
Pound

MOBEETIE GROCERY
Phone 345-2721

IMPORTANT Tax Savings!
Farmers Salesmen Small Business Owners
... the law permits you to set aside a substantial part of your annual income for retirement, tax free. You may be eligible for this saving.

Ask me about Individual Retirement Annuities for Modern Woodmen members.

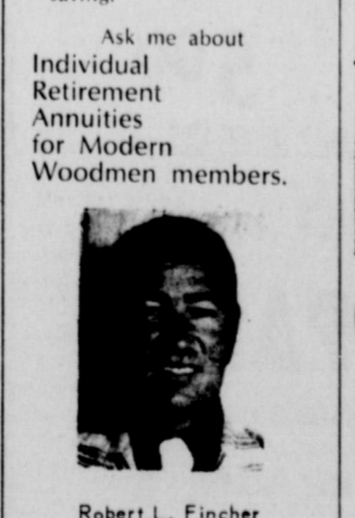

Robert L. Fincher 405-928-3157 Sayre, Okla. 73662

MODERN WOODMEN OF AMERICA
Fraternal Life Insurance
Home Office • Rock Island, Illinois

Court Records

LIST OF INSTRUMENTS FILED IN THE OFFICE OF THE COUNTY CLERK AND DISTRICT CLERK'S OFFICE OF WHEELER COUNTY, TEXAS FROM DECEMBER 22 THRU DECEMBER 26, 1975

December 22, 1975
 DT--Danny Yarbrough et al to Walter Elberbe 12-19-75 31 1/3 ac SE 1/4 57 Blk 17
 D--Walter Elberbe et ux to M W Yarbrough et al 12-19-75 31 1/3 ac SE 1/4 57 Blk 17 exc 1/2 mins
 AOL--Coquina Oil Corporation to ING Oil Company 11-21-75 Several pages of land description to numerous

to list
 ROF JUDGE--Higinbotham Bailey to Allison Mercantile, Inc et al 12-17-75
 QCD--Ruth Marsh to I L Cook 12-17-75 All my int 3/4 1760 min int NE 1/4 51 Blk 24
 QCD--Freda Leach to I L Cook 12-17-75 All my int 3/4 1760 min int NE 1/4 51 Blk 24
 OL--Mathe M Lee to Colorado Interstate Corporation 10-6-75 5 1/2 Sec 27 Plk A-5
 OL--Nancy Lee Cooper to Phillips Pet Co D-10-75 E 1/2 Sec 29 Blk A-4
 ROL--Gulf Oil Co to J J Perkins et al 12-9-75 60 ac E 1/2 SW 1/4 Sec 56 Blk 24

December 23, 1975
 D--Ethleen Kelley et al to Barbara Sue Legg 12-10-75 1/2 int Secs 6,7 Blk E
 3 OL--Printz Leroy Brown, John Hutchison et ux & Pauline R Brown to Chevron Oil Company 11-01-75 E 1/2 D acres S 1/2 Sec 5 Blk L
 OL--Donna Jean Reed et vir to Chevron Oil Co 11-17-75 E 1/2 ac S 1/2 Sec 5 Blk L
 OL--Spencer B Sitter to Phillips Pet Co 11-28-75 S 1/2 Sec 60 Blk A-5
 OL--B L Fekins to Phillips Petroleum Company 11-14-75 S 1/2 Sec 60 Blk A-5
 AFF--James W Moore et al to Robert Clinton Moore et al 3-28-69
 RATIF OL--James W Moore et al to Phillips Petroleum Co 12-17-75 E 1/2 Sec 7 Blk A-4
 STIP OF INT--Mary Bradshaw et al to Beverly Lewis et al 11-2-75 N 1/2 NW 1/4 Sec 28 Blk A-4

December 24, 1975
 AMEND--Four M Properties Ltd et al to Pico Drilling Co Ltd 12-16-75 Refers to Volume and page on which are many, many tracts of land
 OL--Lee o Lon et al to Chevron Oil Co 11-17-75 E 1/2 ac S 1/2 Sec 5 Blk L
 Marriage License issued George Thomas Wilkins and Verma Sarah Nichols 12-22-75
 OFFICE CLOSED December 25 & 26
 DISTRICT CLERK'S OFFICE
 No 7126 Phyllis Yvonne Clay vs Dennis Leroy Clay 12-19-75 Divorce
 No 7117 Delbert Johnson vs Robert Williams 12-22-75 Suit on Debt

OUR FLAG
 Historical Highlights
 FIRST FOREFATHER
 The first flag of the colonists to have any resemblance to the present Stars and Stripes was the Grand Union flag, sometimes referred to as the "Congress Colors." It consisted of thirteen stripes, alternately red and white, representing the Thirteen Colonies, with a blue field

in the upper left hand corner bearing the crosses of St. George and St. Andrew, signifying union with the mother country, according to the U.S. Marine Corps Reserve. This banner was first flown by the ships of the Colonial Fleet in the Delaware River in December, 1775.
 The Grand Union flag was carried by Marines and American Bluejackets comprising an expeditionary force in the West Indies during 1776.

Lint from the automatic dryer can be used for stuffing towels.

CATTLE DO BETTER ON LESS FEED WITH MORANOL
 The "ENERGIZED" LIQUID SUPPLEMENT
 ROLLING PLAINS FEED SERVICE, INC.
 Box 627
 Wheeler, Texas 79096
 806-826-3030

SAWS SHARPENED
 Hand Saws - Skill Saws
 Table Saw Blades
 Chain Saws
 Jointer Blades
 Foley Equipment
R. St. John
 Mobeetie

HERES TO YOUR HEALTH FROM HYLAND WEAVER

Vitamin C is truly an essential and remarkable vitamin - especially as a detoxifying agent. This vitamin appears to cleanse the blood of any foreign substance. In sufficient quantities it can nullify the poisoning effect of fluorine, saccharine and other artificial sweeteners, benzene, lead, as well as toxic drugs. In the process, these substances "destroy" vitamin C, causing it to be used up and excreted, thus greatly increasing the need for it. Citrus fruits are the main natural source of vitamin C.

HYLAND'S PHARMACY
 PH. 826-5561

PAINTING
 Interior & Exterior
 Commercial & Residential
 Brush, Roller, and Spray Painting.
 No Job Too Large (Except Skyscrapers) or Too Small.
 Reasonable Rates
 Call: DONALD FORD (806) 826-3106
 Wheeler, Texas

BUTCHERING & PROCESSING PRICES
 Beef processed, double wrapped 14¢ per pound
 1¢ A Pound for Butchering
 Pork processing including curing double wrapped 16¢ per pound
 \$4.50 A head for butchering
 We butcher Monday thru Friday 8 to 12 A. M. except holidays.
CALL FOR QUARTER - HALF - WHOLE BEEF PROCESSED
 WE NOW HAVE CUTS OF PORK AND BEEF FOR SALE
SHAMROCK SLAUGHTER PLANT
 rd. of City Phone 256-3241
 Closing at Noon on Saturday

WINTER Clearance

SALE STARTS FRIDAY, JANUARY 2nd, 1976



CLEARANCE Mens Long Sleeve SPORT SHIRTS
3.77 TO 7.00

PERMANENT PRESS & KNITS ALL SIZES

CLEARANCE! BOYS LONG SLEEVE SPORT SHIRTS

COTTON KNITS PERMANENT PRESS

2.00 TO 5.00 Mens SUITS & SPORT COATS

REDUCED

1/4 OFF

Large Assortment of Sizes and Colors

Boys Sweaters 3.00 TO 5.00

BUTTON FRONT AND SLIP OVER STYLES

Men's

DRESS PANTS

POLYESTER DOUBLE KNITS

28 TO 42 WAIST SIZES

1/4 OFF

Women's DRESSES and PANT SUITS

10.00 TO 30.00



JUNIORS, MISSES AND HALF SIZES.

ALL FALL AND WINTER DRESSES AND PANT SUITS REDUCED!

LARGE SELECTION OF FABRICS, COLORS AND STYLES TO CHOOSE FROM.

SHOP EARLY FOR BEST SELECTIONS.

Semi-Annual Store Wide Clearance All Winter MERCHANDISE



Women's Blouses REDUCED!
 LARGE ASSORTMENT TO CHOOSE FROM...
5.00 TO 16.00

SAVE!! Women's LONG PANTS
 GOOD ASSORTMENT OF STYLES AND COLORS...
5.00 TO 12.00

Women's Sweaters
 LARGE ASSORTMENT OF STYLES AND COLORS...

1/3 OFF

Girls COATS
 Reduced ... **6.00 TO 10.00**

Women's Coats
 REDUCED ... **30.00 TO 45.00**

Girls Dresses
 REDUCED ... **8.00 TO 16.00**

Girls Pants
 REDUCED ... **4.00 TO 8.00**

Girls Knit Tops
3.00 TO 6.00

Mens Sweaters
 Reduced to ... **6.00 TO 12.00**

Women's Shoes REDUCED!!
 ALL FALL AND WINTER SHOES REDUCED... SAVE!!!
12.00

Piece Goods Clearance
Polyester Double Knit
 Reg. 3.99 NOW **2.99** Reg. 4.99 NOW **3.99**

WOMEN'S PANTY HOSE
2 Pair for 1.00

Mens and Boys JACKETS REDUCED
 Men ... **9.00 TO 26.00**

Boys ... 7.00 TO 16.00
 FLEECE LINED, QUILTED LINED OR MILIUM LINED IN JACKETS AND COAT LENGTHS...

Girls Sport Sets
4.00 TO 10.00

Women's HANDBAGS
 Reduced to ... **1.2 Price**



& There

Cont. From Page 1

went with her to weeks. They visited hex Lloyd Heffley, holiday from school as Idaho. She was at the church Sunday mor.

Mrs. Weldon Kirk of Delle Fouché, to visit with her sister, Florence George holidays. They and George had dinner at home with a- daughter, Mr. and Curlee in Canyon. All together, had a very Merry

Lang of Shamrock Christmas Eve and the with his daughter, Corky Guthrie. Lydia's sister, Renee Watts had Perryton joined them Christmas Day--so did I. Family accompanied home and spent the

use of Dallas spent with his parents, and Rosemary Vise bers James and

rights holiday were her brother, Whittier of Ft. sister, Winnie with son Don and ace of Odessa. Mrs. Carroll have had many vis- the holidays. Mrs. Jim Hill, Me- boy, and Chip, Mr. Joe Bill Seuhls and adn Angia Trimble. for Christmas

the weekend Mr. and Adams, Stacy and ne visited also Mr. Charles White, and Alinda of Kenton, and Mrs. Weldon and Mr. and Mrs. day and Rene of at all drove to Cana- Sunday where Mr. Clyde Adams and Mrs. Wayne Carter, and City of Houston and the Walter Adams and Mrs. Jared Nor- ma, Lone Lee and for a luncheon at the. It has been a busy at the holidays are

Wofford took a pre- break and flew to Ohio to spend with her sister, and husband Orville. She also visited a and husband, the telmerths at me- ssion. Mary returned ater on Saturday, immediately was to Ft. Worth to a Reb a Wofford ac- cused her and they were at Vernon by Mary's Pat Hardcastle. Schroeter has been the mother, Mrs. Lela at for a couple of as she had leave the school work in El Her daughter, Linda er and children and joined them for a few but returned to Tao Monday Morning Mrs. had been in the hos- but was out in time for mas I ay together.

ain and Dorothy Risner in Oklahoma City with daughter, Darla and Childress and children, Christmas Eve and day. returned home Thursday but left again Friday ang to spend the last of the week with her ber, Mr. and Mrs. Stuart at Matador. Other bers of Dorothy's family there to share the Hol- festivities. Adnan's ber, Mrs. Jim Risner, companied them.

and Mrs. Farmer Hef- spent Christmas Day with their son Richard and in Garden City, Kan- Later in the week they a houseful of guests here whed es. These included e of Opal's brothers adn families Mr. and Mrs. Higdon of Albuquerque, and Mrs. Jerry Higdon, isa, and Mr. and Mrs. bry Higdon of Twitty, o were Jack and Dorothy mer and family of Mo- tie. The men crowded ne hunting into the day. Harold Kenady and liam Lee shared the com- y of their children Arden Gail (Lee) Kenady, Jill Kim of Amarillo. Also sent was the Kenady's ighter Mr. and Mrs. K. D. ighter, Mr. and Mrs. R. B. omson Jr. Houston, a ter in law, Mrs. George ady of Aspermont, and

her daughter, Mrs. Wesley Robbins of Anson. Anna Green divided her holiday with her son, the Harold Greens of Canadian and her daughter Paula and Merrill Bryana of Dahart. Gladys Reeves of Duncan spent the Holidays with her brother, Shelby and Grace Pettit.

Hospital Notes

- Old Admission**
- 6-18 Birdie Hampton
 - 7-28 Lola Smith
 - 12-14 Leon Green
 - 12-15 Nellie McNeal
 - Nancy Shirey
 - 12-17 Henry Walser
 - 12-18 Frank Madden
 - Loretta Roach
 - 12-20 C. C. Meek
 - 12-21 Wade Hampton
 - 12-22 Suzanne Sandifer
 - Rose Guthrie

- New Admission**
- 12-23 Mary Leota Wiley
 - Lillie Hunt
 - O. C. Goad
 - Bobby Boy Whitley
 - 12-24 Essie Mitchell
 - 12-25 LaJune Alexander
 - Celma Barr
 - 12-26 Bill Cowan
 - Curtis Kidwell
 - 12-27 Fred Goad
 - Emma Weatherly
 - 12-29 Robert Patterson
 - Debra Madden
 - Zora Harkins
 - Lester Hall

- Dismissal**
- 12-23 Virginia Tolderman
 - Lela Wilson
 - 12-24 Monroe Galmor
 - Shane Boring
 - Bobby Boy Whitley
 - 12-25 Len Whitley
 - 12-27 LaJune Alexander
 - 12-28 Fred Goad
 - 12-29 O. C. Goad
 - Marylu Markham
 - Bill Cowan
 - 12-30 Curtis Kidwell
 - Lillie Hunt

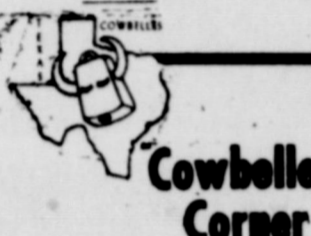

Cowbelles Corner

We would like to remind everyone who receives their papers by mail that the Top O' Texas Cowbelles can handle your subscription to the Amarillo papers at no extra cost. The subscription for one year including daily and Sunday is \$42.00 and it would be handled in this way. Please make one check payable to Top O' Texas Cowbelles for the amount of \$5.30 and a check to the Amarillo Globe News for \$35.70 (The paper asked that two checks be written to save them paper work.) Please mail both checks and your renewal notice to Mrs. Joe Weatherly, Box 462, Wheeler, Texas 79096. Please contact Mrs. Richard Brown or Mrs. Joe Weatherly for other subscription rates. Cowbelles will use the money they make to promote beef and we do thank those who have helped us in this way.

We would also like to express our appreciation to those who have purchased Beef Gift Certificates this past year. We feel that beef is a most welcome gift, and that this is an excellent way to support our industry. May everyone enjoy a happy, healthy, and prosperous 1976!

The Cowbelles will meet Monday at 11:30 in Pampa at Furr's Cafeteria.

HAPPY NEW YEAR!

Personal

Captain and Mrs. Bobby D. Treadwell and Gretchen, Robby, and Jaye from Coppa Cove spent a week with his mother Mrs. T. A. Treadwell over the Christmas holidays. Other spending some time with her were Mr. and Mrs. Vendall Treadwell, Der- viana and Machel from Pampa, Mrs. Lorene Jenkins from Wellington, Mr. and Mrs. Don Jenking and Ken and Kevin from Miami, Tony and Mary Treadwell, Groom, Mr. and Mrs. Shots Treadwell and Janie from Hobbs Jerry Treadwell, Briscoe, Butch Treadwell from West point, Mr. and Mrs. Harvey Punyear and Rodney, Briscoe, Mr. and Mrs. Weldon Welthy and Jody, Plain- view, Mrs. Mildred Treadwell of Briscoe, Carolyn Treadwell of Canadian. The Captain Treadwell is on his way home he took his mother to Wellington to spend Saturday night and Sunday with Mr. and Mrs. H.L. Jenkins and to visit with her granddaughter and

Society for Range Management

The Texas section of the Society For Range Management had its annual meeting in Abilene December 4, 5, 6. It was attended by approximately 300 ranchers business men and professional range men from around the state. The theme for the meeting has the future of Texas Rangelands, Economy and Ecology.

Planned grazing systems was the topic of two talks which are of interest to Wheeler County landowners. These talks were presented by J. Quincey Corbett, Breckenridg, Texas and Martin Wardlaw, Del Rio, Texas. Both these men are ranchers. Through these grazing systems both men had increased the amount of good forage grasses and in-

turn increased carrying capacity. Some initial cost were incurred because of fencing, watering facility and conditioning livestock to

ATTENTION

Beginning January 1, 1976

Our sprays will start at \$6.00

Thank You

Wheeler Flower Shop
City Flower Shop

movement. Both men told of problems encountered in starting systems but both felt advantages far outweighed these problems. John Braize, Congressional Administrative Assistant, discussed current legislation affecting the ranching industry. He made the point that all ranchers should keep informed on what goes on in Washington and voice their opinion in writing to their congressman on important farm bills. He also stated that it would be good for ranchers to have a representative in Washington to lobby for the ranching industry. His suggestion was using the So-

ciety for Range Management for this purpose. Mr. John Hunter, Texas Tech University, Lubbock president of the Texas Section for 1976 made the closing remarks. His interest is to make local landowners aware of the Range Society and use it to better rangeland, increase incomes and exchange ideas between areas of the state.



Some people say that if you eat peas on New Year's Day, you will have good luck all year long!

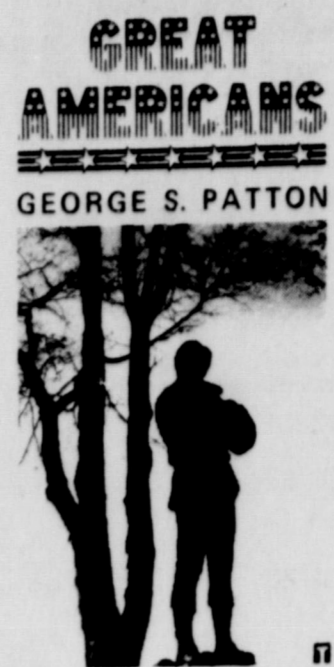

General George S. Patton, pictured beneath a silver-blue sky, symbolizes American soldiers of all wars. With face shaded he is depicted in statu- esque form watching protectively over future guardians of our country now attending the United States Military Academy at West Point. In full color this heroic poster, 2 by 3 feet in size is the first "Sculptograph" ever created. Patton, one of "The Super Soldiers," helped whip the Germans and conquered America's hearts at a time when heroes were important. May we regain that respect during our Nation's Bicentennial celebration. For information about how to obtain this magnificent poster, already collector's item, write D.S.M. Inc., P.O. Box 611, New Britain, Connecticut 08810

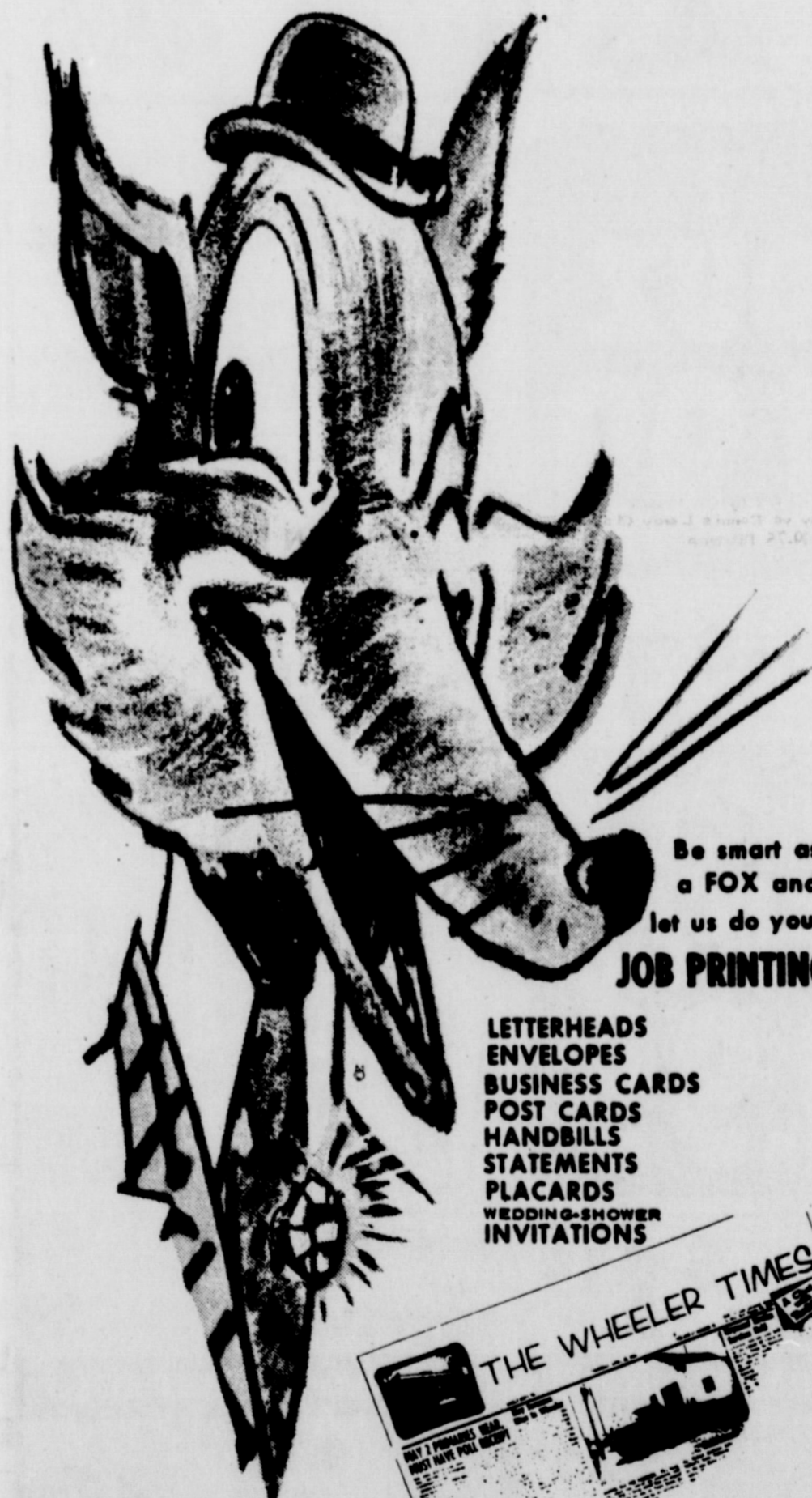

Be smart as a FOX and let us do your **JOB PRINTING**

- LETTERHEADS
- ENVELOPES
- BUSINESS CARDS
- POST CARDS
- HANDBILLS
- STATEMENTS
- PLACARDS
- WEDDING-SHOWER INVITATIONS

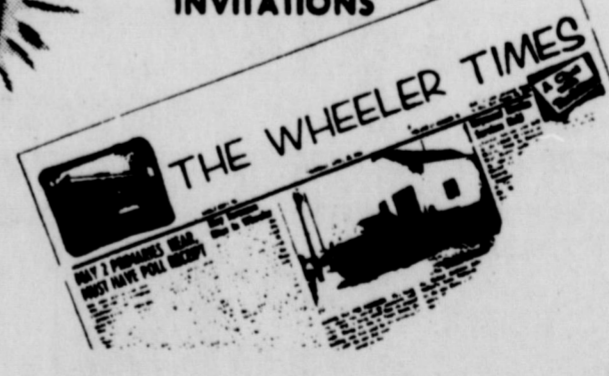

Ordinance No. 90

WHEREAS, the General Telephone Company of the Southwest has presented information indicating that present local exchange revenues at Wheeler are not adequate, and

WHEREAS, application has been made for relief from this condition by an adjustment of its rates for local service; and

WHEREAS, under the conditions, said proposed schedule of rates appears to the City Council to be reasonable and just, and necessary to insure continued expansion and improvement of telephone service in Wheeler; and

WHEREAS, the City Council recognizes the right of the General Telephone Company of the Southwest to earn a fair return on the fair value of its property devoted to the rendition of local exchange telephone service to the customers of Wheeler.

NOW THEREFORE, BE IT ORDAINED BY THE CITY COUNCIL OF THE CITY OF WHEELER, TEXAS

Section 1 That General Telephone Company of the Southwest is hereby authorized to place into effect within the corporate limits of the City of Wheeler, on January 7, 1976, the following schedule of rates for local telephone service provided within its base rate area, the rates contained in its Wheeler Local Exchange Tariff for local telephone service provided outside its base rate area and such other charges and rates for services listed in its Texas General Exchange Tariff, as from time to time added to, deleted from, or in any manner changed. Business: Individual Line Service- \$9.05; Two-party Line Service- 17.15, and Extension- 1.75 Residence: Individual Line Service- 7.65; Two-party Line Service- 6.85; Extension- 1.25. Semipublic: Individual Line Service- 7.65; Two Party Line Service- 6.85 Extension- 1.25. Key Lines: 25.75 Pabx Trunks: 3.10

Section 2 That General Telephone Company of the Southwest is hereby authorized to adjust from time to time the above rates by that amount required to equal the loss to its income available prior to the calculation of Federal Income Taxes resulting from any increase in taxes nor paid by General Telephone Company of the Southwest to taxing districts within the boundaries of Wheeler.

Section 3. The ordinance adopted April 16, 1973, and any other ordinances or parts of ordinances in conflict herewith are hereby repealed.

Section 4 That nothing in this ordinance contained shall be construed in any manner, not or hereafter, as limiting, enlarging or otherwise modifying the statutory right and power of the City Council to lawfully regulate the rates charged by the General Telephone Company of the Southwest for its service within the City of Wheeler, Texas.

Passed and proved this the 15th day of December, 1975.

H. H. HALL Mayor, City of Wheeler, Texas

family from Hereford. Captain Treadwell will leave in January for three years in Germany. His wife and children will join him later.

Dick
Obs
In ob
Golde
sary,
Wright
be fet
at the
Mabee
Noven
The
Shille
chang
19 25
They
then n
1942
Mr.
dairy
and re
1959.
Hos
be the
Mrs. W

HAPPY NEW YEAR

SHURFINE CANNED ASSORTED FLAVORS
POP
3 12 OZ. CANS **39¢**

FROZEN FOOD VALUES

FOX ALL VARIETIES
Deluxe Pizza 13 1/2 OZ. CTN. **69¢**

PATIO BEEF
Mini Tacos 6 OZ. CTN. **79¢**

BIRDSEYE
Broccoli Spears 10 OZ. CTN. **39¢**

GRADE A
EGGS
SHURFRESH LARGE DOZEN **79¢**

VAN CAMP
CHUNK LIGHT
TUNA
6 1/2 OZ. CAN **45¢**

LAUNDRY DETERGENT
DUZ
KING SIZE BOX **\$1.99**

MOUNTAIN GROWN
FOLGER'S COFFEE 3 LB. CAN **\$3.79**

HEAVY DUTY LIQUID DETERGENT
ERA
25% OFF LABEL 64 OZ. BTL. **\$1.99**

DISHWASHER DETERGENT
CASCADE 50 OZ. BOX **\$1.19**

THRIFTY GROCERY BUYS

TRAPPY'S JALAPENO OR WITH BACON
Blackeyes 300 CAN **25¢**

FOLGER'S
Instant Coffee 6 OZ. JAR **\$1.79**

FOLGER'S
Instant Coffee 10 OZ. JAR **\$2.69**

FISHER VAC PAK
Mixed Nuts 13 OZ. CAN **\$1.09**

REYNOLDS
Aluminum Foil 12" X 25' ROLL **29¢**

SHURFINE
Salad Mustard 16 OZ. JAR **29¢**

SHURFINE CHOPPED OR WHOLE
Turnip Greens 15 OZ. CAN **21¢**



GRAIN FED BONELESS
CHUCK ROAST LB. **\$1.09**

\$1.09
QUANTITY RIGHTS RESERVED

VAC PAC
Shurfresh Bacon LB. **\$1.39**

NOT LESS THAN 80% LEAN
Ground Beef LB. **99¢**

HAM, BEEF, PASTRAMI
LAND O' FROST TURKEY OR CORNED BEEF THIN
Sliced Meats 3 OZ. PKG. **49¢**

SHURFRESH PIMENTO OR JALAPENO
Cheese Spread 7 1/2 OZ. CTN. **79¢**

Wilson's
Corn King
WILSON'S CORN KING
Boneless HAM LB. **\$1.99**
HALF 2-4 LB. AVERAGE

ADD FLAVOR TO YOUR STEW OR BEANS WITH DRY
SALT JOWLS LB. **59¢**

SUNSHINE SNACK SPECIALS **49¢**

CHEEZ-ITS 10 OZ.
SESAME BREAD WAFERS 10 OZ.
HI HO CRACKERS 10 OZ.
BANQUET WAFERS 11 OZ.
PRETZEL STIX 9 OZ.
YOUR CHOICE BOX

HAWAIIAN ROSY RED
PUNCH 46 OZ. CAN **49¢**

15 OFF LABEL
Mr. Clean 28 OZ. BTL. **89¢**

SHURFRESH-REGULAR OR FOR DIPS
POTATO CHIPS 8 OZ. PKG. **59¢**

TENDER CRUST
HAMBURGER BUNS 6 PAK PKG. **29¢**

KRAFT SALAD DRESSING
MIRACLE WHIP QUART JAR **99¢**

SHURFINE FRESH SHELLED
BLACKEYES 15 OZ. CAN **19¢**

5% OFF LABEL BATH SOAP
CAMAY BAR **25¢**

ALL PURPOSE RUSSET
POTATOES 10 LB. POLY BAG **79¢**

TEXAS RUBY RED U.S. NO. ONE
Grapefruit LB. **12¢**

CALIFORNIA LARGE
Sunkist Lemons LB. **43¢**

PERSIAN
Large Limes LB. **39¢**

GREEN TABLE
Texas Cabbage LB. **12¢**

FRESH CRISPY
Calif. Carrots LB. CELLO PKG. **19¢**

HEALTH & BEAUTY AIDS

DI-GEL
ANTACID TABLETS 30 CT. PKG. **79¢**

LISTERINE
ANTISEPTIC MOUTHWASH 12" OFF LABEL 14 OZ. BTL. **79¢**

DENTURE CLEANER TABLETS
Effordent 40 CT. BOX **\$1.19**

FIVE GRAIN
Shurfine Aspirin 100 CT. BTL. **29¢**

FOR THE TUMMY
Alka Seltzer 25 CT. BTL. **59¢**

THRIFTWAY DAIRY ITEMS

SHURFRESH
Egg Nog QUART CTN. **69¢**

BORDEN'S IND. WRAPPED AMERICAN
Sliced Cheese 12 OZ. PKG. **99¢**

BORDEN'S LONGHORN
Colby Cheese 9 OZ. PKG. **89¢**

CASSEROLE PINTO
BEANS 2 LB. BAG **49¢**

CANADA DRY
Ginger Ale 28 OZ. BTL. **33¢**

Tired of Cooking?
Try-Our-Hot-Carry-Out-Foods-Ready-To-Eat

Hickory Smoked Bar-B-Que'd
Spare Ribs LB. **\$2.49**

Hickory Smoked Bar-B-Que'd
Polish Sausage LB. **\$2.29**

Burritos 3 For **\$1.99**

Corn Dogs 4 For **\$1.99**

Try our Golden Brown One Whole Fry
"Broasted Chicken" 8-Pieces Serves Four **\$2.89**

SHAMROCK & WHEELER We Give S & H Green Stamps

THRIFTWAY

SPECIALS GOOD Jan 2 & 3, 1976