

1000  
File Department  
Wheeler, W. Va. 26160

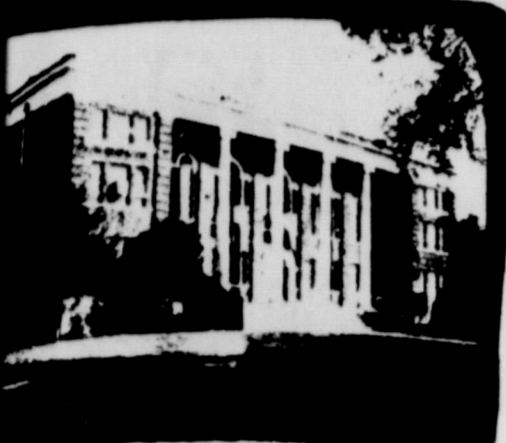

# THE WHEELER TIMES

VOLUME 42 NUMBER 20

THURSDAY, MAY 8, 1975

SINGLE COPY 10¢



## Operetta To Be May 9

Wheeler Elementary School Music classes present their Operetta, "America" on May 9, at 7:30 p.m. in the school auditorium. There are 121 children participating in this program, including students of kindergarten, first, second, third, and fifth grades. The public is urged to attend, as the children presented an operetta for Christmas that did not get to production because of the epidemic going around at that time. There will be no ticket sale for this program. Advance arrangements now being made and bring relatives, friends and neighbors. Don't disappoint the children, as they will be singing for you.

## Services For M. Talley

John M. Talley, 74, died of a heart ailment at Memorial Hospital at Hollis, Okla., Tuesday, April 29, at 2:30 a.m. The death followed a short illness. Funeral services were conducted at 2:30 p.m. Thursday, May 1, in the Eastern Baptist Church at Dodson. Officiating was by Brother Don Stone, pastor of Christ minister at Clarendon, Texas, and assisted by Brother Sydney McClure of Hollis, pastor of Dodson Baptist church. Choir under direction of Garland Hightower, pastor of the Nazarene church, Howard Smith pastor of the Odd Fellows church of Hollis were pallbearers. Burial was in Mason Cemetery under the direction of Coley Whorton, general home of Hollis. John M. Talley, son of the late Joseph M. and Mary Ann Talley was born May 19, 1901 in Denton, Texas. He was one of many others from that area who were attracted to the southeast panhandle during the first decade of the century. Joseph Talley brought his family to the area that would become Wheeler in 1903. John Talley was a member of the Masonic Lodge at Dodson and 100F and Rebekah Lodges at Hollis. He was still actively engaged in farming. Survivors include his widow, Mrs. Lillian Talley; five daughters, Mrs. Lora Sain of Dodson, Mrs. Virginia Wilks of Arlie, Mrs. Martha Whorton of Wuanah; two sons, Haskell Talley of Memphis, and Wilson Talley of Wheeler, Okla. He was the father of the home; one sister, Mrs. Annie Tyler of Wheeler, Texas; one brother, John Talley of Calif.; one niece, Mrs. Lanora Taylor of Pampa; 25 grand children and eight great-grandchildren. John Talley was Cecil Roark's brother-in-law.

**LOOKING BACK:** Some of these Ex-Wheeler students are active members of our community; they along with those who live away are looking forward to the Ex-Student and Teacher reunion planned for Saturday, June 14. Part of the Class of 1931 is represented in the picture above; pictured are: (back row, l to r) Ora Bell Wright, Avis Tillman, Elnora Underwood, Vivian Beaty, Lorraine Warren, Archie Gordon, Teacher; Vilma Mason, Vaudie Walser, Viola Havenhill, Marguette Plummer, Peggy Page, Era Jo Bryant and Lora Brazil; (middle row) Hazel Tolliver, Ribble Nichols, Louise Richards, Lucille Beene, Cleo Williams, Thelma Jackson, Lola Maxwell, Coleman Farris, Clinton Meeks, Bulah Clark, Ila Galmor, Augusta Wadsworth, Buford Conwell, Conley Cornelius, Gaylor, Temple Hooker; (front row) Arvel Lowrie, Noland Hale, Bill Owen, Ralph Duke, Weldon Sandifer, Austin Jaco, Clarence Holt, Max Wiley, Watson Burgess, Morris Green, Dennis Porter, Glen Anderson, and Neel Price.

## Peggy Bryant Paintings Are Being Featured at Guymon, Okla., Library

Peggy Bryant of Kelton, Texas will be the featured artist for the month of May in the city library at Guymon, Okla.

## Founder's Day Banquet Held

The 44th Annual Founder's Day banquet was hosted by Wheeler's Alpha Mu Alpha Chapter of Beta Sigma Phi. Also attending was the Alpha Eta Zeta Chapter from Canadian and special guest Dorothy Risner. After the invocation a buffet of a variety of salads, meat and vegetable casseroles and a baked ham was served. After dinner entertainment was furnished by Sherry Richardson and Elizabeth Boring. Debra Hiltbrunner then gave a memorandum of Wheeler's year and Donna Huffaker gave the one for Canadian's Chapter. Jane Thomas revealed and presented Patsy Cox with a pen for being chosen the sorority's Girl of the Year. Mary Sue Williams was named Pledge of the Year and was presented with her charm by Patsy Cox.

Bonnie Shrode presented Judy Jaynes with Canadian's Girl of the Year Award.



PATSY COX



MARY SUE WILLIAMS

She will be showing several oil paintings which consist mostly of landscapes and some still life. She studied under the teachings of Ronald Howerton of Dalhart, Texas and Harold Scott of Sayre, Okla. Last fall, at the Tri-State Fair, in Amarillo, she won first place on a landscape she entered in the fair. Peggy and her husband, Tom, who is a farmer and rancher, are the parents of four children. Mike is a sophomore majoring in Forestry at Texas A & M. Elaine is a senior in Shamrock High School. Brenda is a freshman in Shamrock High School and David is a 5th grader at Kelton. You are invited to come by the library in Guymon to view the paintings. Some of these will be for sale.

## Dear Mr. Editor,

If a community is to grow, there must be adequate transportation facilities. This includes, but is not limited to, roads. Our roads, with the exception of some need for minor repairs, are adequate. One of the most rapidly growing means of transportation is the airplane. And we cannot serve them. The need is here but the facilities are not. Hindsight tells us that the very adequate facility in the southern part of the county should have, perhaps, been constructed at Twitty since it is inconvenient to everyone, even Shamrock. Our feed lot industry and the growing oil industry both need the services of aircraft. Some pleasure flying is also done. Federal and state grants up to 87 1/2% are available when proper application is made. A properly authorized Airport Committee, made up principally of pilots, could put Wheeler on the air maps.

Alethea Wheeler

## SENIOR AUCTION SET FOR TUESDAY, MAY 13

Tuesday, May 13th the Senior Class of Wheeler High School will hold an auction sale. The sale, which will begin at 7:00 p.m. will be held in the American Legion Hall, north of the high school. The auction will feature many miscellaneous items ranging from furniture to children's books and toys. There will be a large amount of items available at the auction for every member of the family. Along with the auction a concession stand will be operated for the benefit of the people attending the auction.

We urge all townspeople to attend the auction and help to support the senior class. The senior class would greatly appreciate it if every person in Wheeler would make an effort to attend the auction and help the senior class. Also, we thank all the townspeople for donating the auction items.

## Briscoe Bacc. Services Sunday

Baccalaureate Services for the Briscoe Seniors will be Sunday, May 11, in the High School Auditorium. Services will begin at 7:30 p.m.

Speaker for the occasion will be Rev. Keith Johnson of the Christian Center of Wheeler.

Commencement exercises will be Friday, May 16 at 8:00 p.m.

## Hospital Notes

- |                       |                    |
|-----------------------|--------------------|
| <b>Old Admissions</b> |                    |
| 3-17                  | Johnnie Green      |
| 3-25                  | Bessie McCartney   |
| 4-16                  | Rena Sivage        |
|                       | Harold Sivage      |
| 4-24                  | Elsie Wagner       |
| 4-25                  | Aaron Williams     |
| 4-26                  | Rosalie Atwood     |
| 4-28                  | Irene Sivage       |
| <b>New Admissions</b> |                    |
| 4-30                  | Grace Porter       |
|                       | Mable Dickey       |
|                       | Evelyn Dukus       |
|                       | Brandon Chick      |
| 5-1                   | Sue Ann Parker     |
| 5-2                   | Gladys Valencia    |
|                       | Debbie Hayden      |
|                       | Pearl Braxton      |
|                       | Carl Wilkerson     |
|                       | Debbie Watson      |
| 5-4                   | Tommye Dilbeck     |
| 5-5                   | Murl Jaco          |
|                       | John Meadows       |
|                       | Edna Williamson    |
|                       | Johnny Kirkland    |
| 5-6                   | Chuck Earney       |
|                       | Melba Sorrell      |
| <b>Dismissals</b>     |                    |
| 4-30                  | Maria Benevidez    |
|                       | Debbie Markham     |
|                       | Fay Risner         |
|                       | Jody Thomas        |
| 5-1                   | Edna Mason         |
| 5-2                   | Bridgette Wallace  |
|                       | Brandon Chick      |
|                       | Navetta Aderholt   |
|                       | Baby Girl Aderholt |
|                       | Lillie Moon        |
|                       | J. U. Fisher       |
|                       | Ann Henderson      |
| 5-3                   | Debbie Hayden      |
|                       | Sue Ann Parker     |

## BIKE-A-THON SATURDAY MORNING

Young and old alike will be on hand Saturday morning, May 10, at Wheeler School to begin the North Wheeler County bike-a-thon. Registration will begin at 9:30 a.m. Trophies and awards will be given in connection with the bike-a-thon. The Bike-Walk-A-Thon for the American Cancer Society is not a protest, nor a march, nor a Demonstration...it is simply a united effort by the people

of North Wheeler County to exemplify positive, constructive concern for our mankind.

North Wheeler County citizens...young and old, students and business people...will walk a 10 mile route or ride a bicycle 25 (or more) miles. Before the event, each participant will ask friends and associates for a charitable contribution of a certain amount per mile for each mile they complete. After the event each participant will return to each sponsor to receive the contribution for the total miles completed, and return the funds to Mr. Helton at the Wheeler School for the American Cancer Society by May 19 to be eligible for trophies and prizes. If you are a sponsor be generous...10 miles is a long walk, 25 miles is a long ride.

Most important than just the dollars involved is the exciting prospect that on this one day we may feel a little physical hurt and empathy for those who hurt every day. Bike riders, walkers and sponsors are needed. But so are volunteers to staff

**Many Approaches**  
Scientists seeking an answer to cancer are involved in many different kinds of studies—for example, virology (the study of viruses as a possible cause of cancer), cell biology and immunology (the study of the body's natural defense system). It's important to keep each kind of research going at top speed, say the American Cancer Society volunteers as they conduct the April 1975 ACS educational and fund-raising Crusade nationwide.

check points and provide transportation for tired riders or walkers during the event. You can be involved. Call Mr. Helton 826-5934 or Mr. Roark 826-3079 for more information.

If you are participating, remember all traffic safety rules, please respect all public and private property, don't litter. Official cars will be along the route to pick up any that drop out. Observe these fashion tips: wear light colored clothing, heavy shoes are much better

for walking. Casual shoes, including loafers are No, No's. Carry 2nd pair of shoes, if you desire! Woolen socks are best. Foot powders reduce chafing. Don't overdress, riding and walking becomes hot work. Take a canteen of water, however, check points will have drinking water. Remember this is not a race but an event symbolizing our understanding of the needs of other's. Endurance, not speed, is what counts.

## LITTLE LEAGUE PLAY BEGAN MON. FOR AREA

Little League and Babe Ruth League play in Wheeler and the surrounding areas Monday evening. Games will be played in Wheeler, Mobeetie, Kelton and Lefors each Monday and Friday nights.

## Mobeetie Seniors Graduate May 23

Baccalaureate services for the Mobeetie High School Senior Class will be held Sunday evening, May 18 at 8:30 p.m. in the United Methodist Church with the Rev. Robert Green, minister, as the speaker for the evening. Friday evening, May 23 at 8:30 p.m. Leonard (Tex) Selvidge, Dean of Student Life at Clarendon College will deliver the Commencement address to the seven seniors in the Mobeetie Gymnasium.

Liz Ann Allen, daughter of Mr. and Mrs. J. E. Allen, with an average grade of 91.66 is the Valedictorian of the 1975 graduating class. Glenda Sherrell, who is the daughter of Mr. and Mrs. Glen Sherrell is the Salutatorian of the class with an average grade of 86.72. Saturday morning, May 24 the Mobeetie Seniors plan to leave on their trip to Nashville, Tenn., with plans to return on May 30.

Sponsors for the trip will be Mr. and Mrs. Bill Beaty and Mr. and Mrs. James Maffett. Students graduating are Liz Allen, Glenda Sherrell, Sheila Barton, Debbie Seitz, Steve Corse, Earl Seitz and Bill Medley.

## Region XVI Title I Service Meeting

The Region XVI Title I Spring in service meeting was held in Amarillo on April 25. Mrs. Nina Walker attended from Wheeler. Dr. Charlotte Lam, Professor of Education and Psychology, from Southwestern Oklahoma State University in Weatherford Oklahoma presented the program: "Motivating Students in Remedial Reading."

After lunch, group sessions were held with Dr. Lam leading discussions with each group. She presented excellent programs for reading remediation and ideas for implementation of these programs.

Mrs. Walker said "this was the most valuable in-service program she had attended."

**Wise Investment**  
When you support the American Cancer Society's programs of research, education and service to the cancer patient, you make an investment for a future when people can live without fear of cancer.



John Davis and the Cadillac Cowboys

## John Davis, Local Entertainer Appearing In Amarillo Clubs

John Davis, son of Mr. and Mrs. Ernie Davis of Wheeler will appear at the Villa Inn for a two-week engagement beginning May 12.

John is a 1973 graduate of Canadian High School and has sung before many groups in this area. He won state-wide recognition for his singing while in 4-H and FFA and has recently turned professional. He also recently organized his band, the Cadillac Cowboys, consisting of Raymond Duke, Bass Cuitar; Jeff Dauner, Lead Guitar; and

Charlie Rodgers, Percussion; all from Amarillo. They have been appearing at the Cocina Club at the Holiday Inn on I-40 East in Amarillo for the last four weeks. They feature a fine program of country-western music and have been received with great enthusiasm and received great reviews.

We would like to invite all John's friends and everyone who enjoys good music to come up and visit the Villa Inn while they are there.

**Dollars Needed**  
It takes money to win the war against cancer; dollars to support research; money to finance programs teaching the public how to safeguard against cancer. That's why the American Cancer Society is seeking your support now.

Game time is 6:00, 7:15 and 8:35 at Wheeler for the PeeWee, Little League and Babe Ruth games respectively. Little League and Babe Ruth games will be played at Wheeler and Mobeetie, as they are the only fields with lights. Games offer an opportunity for youngsters from 5 through 15 to learn sportsmanship and baseball. Ages 5 thru 8 play in PeeWee League. Little League is for youngsters 9 thru 12. Playing in Babe Ruth League are youngsters 13 thru 15.

Three hundred youngsters are participating in the three groups. 110 students are registered in PeeWee, 130 in Little League and 60 in Babe Ruth. A complete schedule, list of coaches and sponsors will be carried in next week's paper.

## Claude Parker Rites Are Read

Mr. Claude Urban Parker, 82, died April 30, 1974 at Parkview Hospital.

Services were held Friday, May 2 at 10:30 a.m. at Mobeetie Methodist Church. Rev. L. V. Grace officiated and Robert Green assisted. Burial was in Mobeetie Cemetery by Wright Funeral Home.

Mr. Parker was born at Coryell County, Texas Feb. 23, 1893. He married Mae Boshart March 18, 1912 at Kirkland, Texas.

He had lived at Mobeetie since 1938 was a retired farmer and school custodian. Mr. Parker was a member of the Methodist Church and Masonic Lodge. Pallbearers were grandsons.

Survivors include four daughters, Mrs. Wanda Skinner, Ft. Worth; Mrs. Byron Simpson, Mrs. Marie Gudge both of Mobeetie; Mrs. Horace Blair, Booker; one son, R. C. Parker, McLean; one brother, O. D. Parker, Plainview; two sisters, Cora Martin, Pueblo, Colo.; Bessie Davis, La Porte, Colo.; 20 grand children and 31 great grand children.

## Leigh Ann Roark Bid to Pledge

Leigh Ann Roark, daughter of Mr. and Mrs. M. L. Roark of Box 89, is among the 42 women who have signed bids to pledge social clubs this spring at McMurry College in Abilene, Texas. "There are 12 social clubs at McMurry," says Dr. Alan Staley, dean of student life at McMurry. "These are founded upon democratic principles and are dedicated to the pro-

Continued page 7

# Court Records

## Furniture-Appliance TOONS

By Pierce's Trading Post  
It's A CONSTANT Struggle . . . Keeping The MONEY Coming In and the TEETH and HAIR from coming Out.



Every Friday, Monday and I Go To

### Pierce's Trading Post

"Furniture, Carpet, Plumbing & Appliances"

401 East Oklahoma  
Phone 826-5212

**LIST OF INSTRUMENTS FILED IN THE OFFICE OF THE COUNTY CLERK AND DISTRICT CLERK OF WHEELER COUNTY, TEXAS FROM APRIL 28 THROUGH MAY 2, 1975**

**APRIL 28, 1975**  
DT--Bob R Zybach to R J Holt et ux 4-22-75 N1/2 Sec 19 Bk RE  
D--H B Guynes et al to Robert M Beauchamp et ux 2-7-75 Lots 10,11,12 Bk G, Wheeler, Park Addn  
DT--Richard E Hefley et ux to First Nat'l Bk of Barger 11-1-74 Lots 1 to 10 Bk 22 Wheeler & Mins Sec 73 Bk M-1  
QCD--Gentry Isaacs et al to Lenford Isaacs 4-17-75 Lots 10,11 Bk 84 Shamrock WSSA  
2 RATIF OL--Martha Smith Trust to Malouf Abraham Co, Inc 11-11-74 N1/2 Bk 13  
2 RATIF OL--David Carlson Smith to Malouf Abraham Co, Inc 10-29-74 N1/2 Sec 81 Bk 13  
ROL--Chevron Oil Co et al

## Insurance-Tips

By Thurman Rives



Now That Our New House Is Built, Reckon We Should Insure It With

### RIVES INSURANCE AGENCY

"We put the sure in your insurance"

117 W. Texas St.  
Wheeler, Texas  
Phone 826-5224

to Smith Spradling et al 2-24-75 N1/2SW1/4 32 Bk A-4  
ROL--Chevron Oil Co et al to Cara Hyatt et al 2-24-75

Secs 1,2,29 Bk A-9; Sec 61 N1/2 Sec 62 Bk 24; Secs 46,47 Bk A-8; Sec 16 Bk 27  
AOL--Robert H Hannifin et ux to Coquina Oil Corp 1-22-75 NE1/4 Sec 29 Bk A-8  
C/C PROBATE PROCEED--John Tom Stewart 4-24-75 MD--E G McConnelly et ux to Rex Edwin McConnelly 4-18-75 1/2 1280 int W Sec 47 B 24  
ASSIGN OVERRID ROY--Edgar R Blair to R C Maxson 3-28-74 N1/2 14 N1/2 SE1/4 26, SW1/4 32, 33 Sec A-8  
AOL--Ana-Tok Explor Co to Amarex, Inc 4-18-75 S1/2 NW1/4 Sec 34 Bk A-9  
D--Beatrice Julia Gray to George W McGee 4-24-75 Lots 11,12 Bk 11 Allison  
D--J W Sechrist et ux to Nalda Bonds 4-26-75 E140 ft 550ft N1/2 Bk 19 Wheeler 7 MD--Wm M Cotton, Trustee to Jack O McCall 4-23-75 45 480 int N1/2SE1/4 45 A-7; 81 160 int SW1/4 Sec 45 A-7; 33,794643 int E210 ac S1/2 2 BBB&CRR Co Sur; 13 320 int 2 10 a ft 1/2 Sec 2 BBB&CRR Co Sur; 50,6638 645.9 int Sec 37 A-7; 50 45 644 int Sec 24 A-7; 12,375 int SE1/4 1 BBB&CRR Co Sur 2 MD--Wm M Cotton, Trustee to Wm M Cotton 4-23-75 6/160 int SW1/4 45 A-7; 4 645 .9 int Sec 37 Bk A-7  
MD--Wm M Cotton, Trustee to Midland Nat'l Bk 4-23-75 1.375 160 int SE1/4 1 BBB&CRR Co Sur 2 MD--Adalin, Inc to Jack O McCall 4-23-75 13.5 160 int SE1/4 1 BBB&CRR; 36 160 int SE1/4 20 Bk L 2 MD--Adalin, Inc to Midland National Bank 4-23-75 1.5 160 int SE1/4 1 BBB&CRR Co Sur 4 160 int SE1/4 Sec 20 Bk L  
MD--Adalin Inc to Jack O McCall 4-23-75 36 160 int SE1/4 Sec 20 Bk L  
2 MD-- Jack O McCall to Midland National Bank 4-23-75 4 160 int SW1/4 20 Bk L 6 640 int 1 BBB&CRR Co Survey  
ROY D--Wm M Cotton Trustee to Tam C Cotton 4-23-75 10 320 int W1/2 Sec 51 A-7  
ROY D--Wm M Cotton, Trustee to Jack O McCall 4-23-75 36 320 int W1/2 Sec 51 A-7  
ROY D--Wm M Cotton, Trustee to Wm M Cotton et ux 4-23-75 2 2560 int S1/2 2 BBB&CRR Co Sur  
ASSIGN OVERRID ROY--

Wm M Cotton, Trustee to Jack O McCall 4-23-75 W1/2 51 Bk A-7  
RDT--Federal La d Bk of Houston to C C Dyson et ux 4-22-75 S200 ac W1/2 100 Bk A-5  
RDT--Canadian Prod Credit Assn to Thurman L Rives et al 3-27-75 S1/2NW1/4SW1/4 NE1/4 11 Bk A-8

**Dr. Jack L. Rose OPTOMETRIST**  
121 Main St. - Shamrock  
Phone 256-3203  
Tues. 9-5 Fri.: 2-5

**HARRISON AUCTION SERVICE**  
Cheyenne, Okla  
Household - Liquidation  
Farm - Merchandise  
Phone: 405-497-3943  
Call Collect  
Bill Harrison - Auctioneer  
Rt. 2  
Cheyenne, Okla. 73628

**A. & E. MOBILE HOMES**  
Highway 83 So.  
Canadian, Texas  
Phone 323-6469

**Dr. M. V. Cobb CHIROPRACTOR**  
Specializing In The Examination And Treatment of Spinal And Nervous Disorders  
256-2133  
310 South Main  
Shamrock, Texas

**Farmers Hog Mkt.**  
OPEN EVERY THURSDAY  
8:00 a.m. to 2:00 p.m.  
Briscoe Sales Barn  
1/2 mile North of Highway 83  
Shamrock, Texas  
**Bob Richie**  
HOG BUYER Ph. 256-2540 Day or Night

**APRIL 29, 1975**  
COR D--Thelma Dunn to Valdemar Velasquez et ux 3-19-75 Lots 13,14 Bk 111, New Mobeettie Exc Mins  
COR DT--Valdemar Velasquez et ux to United States of Amer 3-19-75 Lots 13, 14 Bk 111, New Mobeettie Exc Mins  
D--R J Holt et ux to Bob R Zybach 4-22-75 Surface N1/2 Sec 19 Bk RE  
PARTIAL RELEASE--General Electric Credit Corp to Amarex, Inc 4-22-75 SW1/4 & W40ac SE1/4 70 Bk A-5  
OL--Pat Beene et al to Petroleum Land Services 3-10-75 E1/2 Sec 1 Bk A-4  
AOL--Petroleum Land Services 3-31-75 E1/2 Sec 1 Bk A-4  
OL-- Ralph S Moore et ux to Amarillo Oil Co 2-15-75 Sec 25 Camp Co Sch Land  
OL--H W Benischek to Amarillo Oil Co 2-15-75 Sec 25 Camp Co Sch Land  
MD--Malouf Abraham Co, Inc to C E Gierhart et ux 4-26-75 1/16 int NW1/4 31 Bk A-8  
ASSIGN INCOME--Truman O Bradstreet et al to United States of Amer 4-24-75 E1/2 33 A-4  
OL--Harry Wofford et ux to John C Vise 4-11-75 SE1/4 Sec 29 Bk A-4  
OL--Gaddy Vise et al to John C Vise 4-15-75 E1/2 Sec 29 Bk A-4  
OL--Truman O Bradstreet et al to John C Vise 1-30-75 SE1/4 Sec 33 Bk A-4  
OL--Frances Fern Bradstreet et al to John C Vise 1--30-75 NE1/4 Sec 33 Bk A-4  
**APRIL 30, 1975**  
RDT--Farmers & Merchants S1/2 Bk Shamrock to Fred Hayes et al 4-29-75 20.20 a 45 Bk 17  
AOL--Forest Oil Corp to Rex Fuller 4-24-75 N1/2 & E3 4 SE1/4 70; NW1/4 68 Bk A-5  
AOL--Rex P Fuller to Minco Oil and Gas Co 4-28-75 N1/2 & E3 4 SE1/4 Sec 70 Bk A-5  
ROL--Amarex, Inc et al to Leslie Biskeborn et al 4-15-75 E100 ac NE1/4 Sec 3 Bk A-8  
AFF--Beverly Whittle to T E Cristle et ux 7-31-74  
C C ORDER--Texas Water Rights Commission to Milton Finsterwald et al 4-22-75  
FED TAX LIEN--Vernon H Serman to United States of America 4-28-75  
**MAY 1, 1975**  
MML--Thomas G Edwards et ux to Larry Sheffield 4-30-75 100' x 150' SW1/4 5 Bk A-4  
TMML--Larry Sheffield to First Nat'l Bk Wheeler 4-30-75  
DT--David Kreyling et ux to Cecil Meadows 4-29-75 100' x 308 5 8' 5 Bk A-4  
ASSIGN OVERRID ROY--El Paso Nat Gas Co to Gasonadarko, Ltd 3-18-75 Sec 33 Pt 32A OS2  
QCD--Grace C Lee et vir to consumers Water Club 6-24-75 S23ft Lot 2 Bk 8 Allison  
C C PROBATE--Dave Simpson 4-22-75  
QCD--Thomas S Miller et ux to Thomas S Miller 1975 Trust 3-29-75 N1/2 36 Bk 23  
RVL RDT--Floyd Davidson to Cecil Snelgrooves et ux 4-29-75 L 1,2 N 25 ft 3 Bk 83 Shamrock WSSA  
D--Cecil Snelgrooves et ux to C A Amerson et ux 4-28-75 L 1,2 N 25 ft 3 Bk 83 Shamrock WSSA  
AFF--Guy Hardin et al to Estelle Starkey 4-24-75 L 1,2 N 25 ft 3 Bk 83 Shamrock WSSA  
RATIF OL--Myrle Hunter et al to W P Buckthal et al 3-24-75 Sec 13 Bk RE  
STRIP OF INT--Verne Lohberger et al to Lucille Tipps et al; 3-24-75 S1/2 Sec 13 RE  
AOL--James B Franklin et al to Harrington & Marsh, Inc 3-17-75 Sec 13 Bk RE  
30L--O F Roberts et al to W P Buckthal et al 3-10-75 151 37 ac W1/2 14 Bk RE  
OL--Clarence Zybach et al to James B Franklin et al 3-26 75 S1/2 Sec 16 Bk RE  
OL--Myrle V Hunter to W P Buckthal et al 3-25-75 SE1/4 Sec 34 Bk M-1  
OL-- Eunice Treadwell to W P Buckthal et al 4-4-75 Sec 35 Bk M-1  
8 RATIF OL--Donald W Burkhalter et al to George W Arrington Oil Co 4-11-75 Pt S1/2 Sec 14 Bk L & Pt

**HALL ELECTRIC**  
--All Kinds Electrical Work--  
"Anytime: Day or Night"  
Switches - Lights Fixtures - Wiring  
Our company is Built By People so we offer Fast and Dependable Service. Call collect 256-3861, Box 28 Shamrock, Texas. C. B. - Cr. 11. We appreciate your business.  
Allison and Briscoe Call Allison Cafe 375-2369

**BACK IN BUSINESS**  
Daryl Snelgrooves has Purchased  
**PETE BURTON OIL CO.**  
and will operate as . . .  
**SNELGROOVES MOBIL STATION**  
500 Alan L. Bean Blvd.  
We invite all our former customers and welcome new customers to trade with us.

**NEW !!**  
IN CORONADO CENTER PAMPA, TEXAS  
**LEISURE-TIME SHOPPE**  
Open 9 A.M. 665-8701 Close 8 P.M.  
To serve your leisure time needs we will carry the following lines of merchandise.  
● FIREARMS & ACCESSORIES ● HUNTING and FISHING LIC  
● ARCHERY ● C. B. RADIOS  
● TEAM SPORTS EQUIPMENT ● HEALTH & EXERCISE  
● GOLF ● EQUIPMENT  
● TENNIS ● METAL DETECTORS  
● GAME TABLES ● CAMPING EQUIPMENT  
We Are Looking Forward to Serving You!

# FARM EQUIPMENT AUCTION

Wheeler County Texas

Wheeler County Agriculture Center, Located 1/2 mile north of red light on Highway 83 in Wheeler, Texas.

**SATURDAY, May 17, 1975**

- Tractors--Truck**  
1 - 806 IHC Butane - Cab  
1 - 706 IHC Butane (65)  
1 - 504 IHC Butane (65)  
1 - Super M IHC Butane  
1 - A Gleaner 14', Cab (59)  
1 - 56 IHC Baler, Twine
- Equipment**  
1 - 20 IHC Disc (folding wings - extra good)  
1 - 14' AC Disc  
1 - 4 row IHC Lister Planter  
1 - 4 row IHC Cult. (FM)  
1 - 4 row Cult. (RM)  
1 - 4 row Knifer Sled  
1 - 4 row Hydraulic Marker  
1 - 6 Brush Beater  
1 - 6' Blade  
1 - 16 x 8 IHC Drill w Fert & Grass Attach  
1 - 16 x 10 AC Drill (Press Wheels)  
1 - 20 x 8 RB John Deere Grain Drill, extra clean  
1 - 20 x 8 DR John Deere Grain Drill, extra clean
- Irrigation**  
18 - 30' x 6" M Line  
13 - 30' x 5" M Line  
66 - 30' x 4" Sprinkler Line  
12 - 30' x 3" Sprinkler Line
- Tanks**  
1 - 150 gal. Anhydrous Tank  
1 - 500 gal. Butane Tank (4 w Trailer)  
1 - 250 gal. Butane Tank (2 w Trailer)  
1 - 300 gal. Butane Tank
- Miscellaneous**  
2 - 16' Hayracks  
1 - PU Headache Rack LWB  
30 - 10' x 4' Steel Panels (3 4 rod)  
5 - 12' x 4' Steel Panels  
45 - Jts. 5 8" Sucker Rod  
50 - Jts. 3 4" Sucker Rod  
30 - Jts. 7 8" Sucker Rod  
4 - Barrel Feeders  
10-55 gal. Barrels

Consignment items accepted through sale date.  
Sole is sponsored by the WHEELER COUNTY LIVESTOCK SHOW ASSOCIATION. Consignments can be made by contacting Area Vocational Agricultural Teachers or Don King, CEA, Wheeler, Texas.

## REPORT OF CONDITION OF FIRST STATE BANK of Mobeettie

IN THE STATE OF TEXAS AT THE CLOSE OF BUSINESS ON APRIL 16, 1975

<b>ASSETS</b>	
Cash and due from banks	\$ 336,614.15
U. S. Treasury securities	428,353.61
Certificate of Deposits	300,000.00
Other loans	1,485,739.75
Bank premises, furniture and fixtures, and other assets representing bank premises	2.00
Real estate owned other than bank premises	4.00
<b>TOTAL ASSETS</b>	<b>\$2,550,713.51</b>
<b>LIABILITIES</b>	
Demand deposits of individuals, partnerships and corporations	1,301,781.60
Time and savings deposits of individuals, partnerships and corporations	718,806.40
Deposits of United States Government	8,929.42
Deposits of State & Political subdivisions	187,256.83
<b>TOTAL DEPOSITS</b>	<b>\$2,216,774.25</b>
(a) total demand deposits	\$1,479,967.85
(b) total time & savings deposits	\$ 736,806.40
Other liabilities	3,223.00
<b>TOTAL LIABILITIES</b>	<b>\$2,219,997.25</b>
<b>CAPITAL ACCOUNTS</b>	
Common stock-total par value	\$ 30,000.00
Surplus	130,000.00
Undivided profits	170,716.26
<b>TOTAL CAPITAL ACCOUNTS</b>	
<b>TOTAL LIABILITIES</b>	<b>\$2,550,713.51</b>

I, Martha McCurley, Cashier, of the above-named bank, do solemnly swear that this report of condition is true and correct to the best of my knowledge and belief.  
Correct-Attest: Helen May  
Melvin May  
Paul Hathaway  
Bill Rains  
Directors  
State of Texas, County of Wheeler ss: Sworn to and subscribed before me this 24th day of April, 1975, and I hereby certify that I am not an officer or director of this bank. My commission expires June 1, 1975, Helen May, Notary Public.

WE HAVE THE NICEST GIFTS FOR MOTHER

**Gowns, Robes, Houseshoes, Dresses, Panties, Slips, Blouses, Pantsuits, Samsonite, Jewelry, Bedspreads, etc.**

**McIlhenny DRY GOODS**  
Phone 826-5638  
"FOR Everything YOU WEAR"

**The Frontier STEAKHOUSE & Restaurant**  
Highway 152 - Mobeettie, Texas  
**-Open 7 Days a Week-**  
5:30 a.m. to 10 p.m.  
**FEATURING:**  
**Noontime Specials**  
Also  
**Char-Broiled Steaks**  
After 5 p.m.

Choice for irrigation...  
**DEKALB F-65a**  
Big Yields Under Irrigation  
Medium late maturity. Uniform and short. Big yielder. Plant it this year.  
DEPEND ON DEKALB  
F-65a is a hybrid designation.  
**F-65a and other DEKALB Sorghums NOW IN STOCK: BRISCOE GRAIN CO.**  
Phone: 375-2385  
Briscoe, Texas  
See GLENN MARKHAM



# the right price... right now!

PRICES EFFECTIVE THURSDAY-FRIDAY & SATURDAY



WATER ADDED

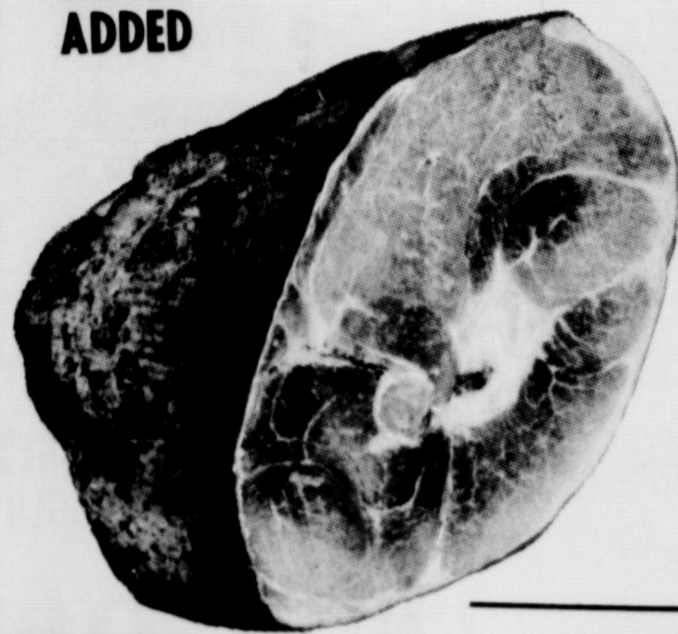

## HAMS

Whole or Half

lb. **89¢**

HAM PORTIONS

lb. **89¢**

CENTER CUT HAM SLICES

lb. **\$1.39**

US No. 1  
**RED POTATOES**  
10 lb. Bag **77¢**

Crisp - Firm Heads  
**LETTUCE**  
lb. **29¢**

**GREEN ONIONS**  
Bunch Only **19¢**

6 oz. Cello Bag  
**RADISHES** 2 For **25¢**

Delicious CALIFORNIA Grown  
**STRAWBERRIES**  
Pint Box **39¢**

DEL MONTE Cut  
**GREEN BEANS** 2 303 Cans **69¢**

Tender and Fresh  
DEL MONTE SWEET PEAS  
**ENGLISH PEAS** 2 303 Cans **75¢**

DEL MONTE Cream Style  
**GOLDEN CORN** 2 Cans **75¢**

DEL MONTE CHUNK TUNA  
1/2 Size Can **59¢**

DEL MONTE Sliced Yellow Cling  
**PEACHES** 2 303 Cans **89¢**

DEL MONTE For Salads or Desserts  
**PEAR HALVES** 2 303 Cans **98¢**

DEL MONTE JUICE DRINKS  
• PINK PINEAPPLE GRAPEFRUIT  
• PINEAPPLE-GRAPEFRUIT  
• PINEAPPLE-ORANGE  
Mix or Match These  
**DEL MONTE JUICES**  
3 46 oz. Cans **\$1.19**

303 Can Sliced  
**CARROTS**  
2 Cans **69¢**

303 Can  
**SAUER KRAUT**  
3 Cans **\$1.00**

BUFFET Size  
**TOMATO SAUCE**  
5 Cans **\$1.00**

38 oz. Bottle  
**CATSUP**  
**93¢**

32 oz. Bottle  
**PRUNE JUICE**  
**69¢**

11 1/2 oz. Jar  
**Kosher Dill PICKLES**  
**39¢**

12 oz. Jar  
**SWEET RELISH**  
**53¢**

12 oz. Jar  
**HOT DOG RELISH**  
**53¢**

12 oz. Jar  
**HAMBURGER RELISH**  
**53¢**

46 oz. Can  
**PINEAPPLE JUICE**  
**67¢**

6 oz. Jar Instant  
**Folgers COFFEE**  
**\$1.69**

5 qt. Bucket  
**BORDEN'S ICE CREAM**  
**\$2.89**



- OPEN MON.-SAT. 8 a.m. till 6:30 p.m.
- USDA FOOD STAMPS ACCEPTED
- FREE DELIVERY WITH \$2.50 PURCHASE
- FEATURING GUNN BROTHERS STAMPS

YOUR FRIENDLY HOME OWNED AND OPERATED GROCERY STORE



8:00 Each Evening  
SAT. NITE PREV. & SUN & MON MAY 11-12

**If you think we're coming out, you're crazy!**  
TIMOTHY BOTTOMS  
BARBARA SEAGULL  
**ONLY THE WORLD OF JULIUS VROODER**

8:00 Sunday and Monday  
**ROGUE THEATRE** ADMISSION: Adults \$1.50  
Children .75

# Want Ads

**LOST:** Set of car keys. Keys to a Lincoln and some more keys on a steel ring. Phone: 826-5817. 1 tp  
**TRAILER SPACE:** Jaco, Phone: 6-5826. rtn  
**Monuments, Grave Covers and Curbing.** Complete finishing. Will Warren, Wheeler. rtn  
**FOR RENT:** Trailer Space Black Gold Trailer Park Phone: 826-5874. rtn  
**FOR SALE:** Baby Geese. Phone: 375-2473. 2tc  
**FOR SALE:** 250 gallon water wagon tank. Skid mounted for pickup use. Phone: 826-3112. 2tc  
**FOR SALE:** Girl's bicycle, 20", in good condition. Phone: 323-6057, Becky Irvine. 2tp

**PAUL'S TRAILER PARK**  
Across Street From School  
Trailer lots 40'x70'  
Modern Underground Utilities  
Gas and Water furnished  
Individual Electric Meters  
PAUL TOPPER - PH 5237 or 5931

**WANTED to buy horses.** Phone: 826-5812. rtn  
**NEW SHIPMENT of 8-track Stereo Tapes. L & F Repair**  
**FOR SALE:** 3 bedroom, 2 baths, central heat, wall to wall carpeting on 6 acres. Phone: 826-5773. rtn  
**FOR SALE:** 3 bedroom house and family room with pooltable and lot 221'x225' on highway. 2-story barn, horse barn and small feed shed. Well on property. Charles Moore, 826-3228. rtn  
**FOR SALE:** 150 Gal. gas tank. \$85.00. 826-3169. 4tp

**WANTED:** Grass on long term lease. Will consider short term lease. Lloyd Smith, Rt. 1, Box 116, Cheyenne, Ok. 73628, Phone: 405-497-2280. 5tp

**EGGS**  
Look for Nettie Green's country fresh eggs at Pritchards Gro. 3tc

**FOR SALE:** Young Durac Boar. Phone: 375-2224. 3tp  
New line of **UPHOLSTERY MATERIAL.** Phone: 806-826-5660. 4tc

**WILL DO LAWN MOWING** Bobby Risner at Risner's Wheeler Laundry. 3tc  
**FOR SALE:** 6 ch. Raytell C.B. Base Radio. 102 ft. coax. New ground plane antenna. 9 wk. old Rabbits \$1.50 ea. Holland Ranch, 323-6970. 2tp

**FOR SALE:** Side row, 1280' long, nearly new. Lee Hall, Phone: 375-2282. 4tc

**FOR SALE:** 160 acres, Mobeattie on Sweetwater Creek. Has alfalfa, fescue grass, bermuda and love grass, 2 irrigation walls, (6" & 3") \$300 acre. Call 845-2971. 2tc

**Card of Thanks**  
I wish to thank all my friends and neighbors for the cards, flowers and visits during my stay in the hospital and at home.  
Neta Evans

**Card of Thanks**  
Thanks to everyone who sent cards, flowers and came to visit me while I was in the hospital. A special thanks to the nursing staff and doctors.  
Lillie Moon

# Briscoe News

**By Vetola Parker**  
May 2 received close to 1/2 inch rain and lot of hail. Last Thursday Mrs. Margarette Nash of Pampa visited the Bill Jacksons. This Thursday Bill and Mattie Jackson visited and shopped in Pampa. The Cecil Meadows received 1 inch rain Thursday night. Ex-Students met Friday night, May 2. We need more 1975 addresses. Tom and Alice Bell Helton went with Mr. and Mrs. Jim Johnson of Borger and Ida Farmer of Wheeler to El Paso. They left Friday came home Monday. They visited the Bob Heltons and Randy Helton. Mary Swift and children visited Mrs. Addie Swift from Wednesday till Sat.

Last Sunday Mr. and Mrs. Calvin Keelin, Mr. and Mrs. Gene Keelin of Wheeler, Mr. and Mrs. Bill Taylor of Wheeler visited the Travis Keelins. Clara Helen Cole visited the Travis Keelins Saturday. Sammie Atherton visited Mattie Atherton Monday in Wheeler on her way to see her mother and dad the Sam Daughterys in Pampa. Friday, May 2nd the Darville Athertons got their hay, wheat and triticale hauled out. They went to Sayre just behind this cloud. The hail was all sizes, some were as large as the head lights on a car. Pretty big hail. Some driving on road got windshield broke out. Sammie Atherton has been on sick list all week. Juaneil Manning Gwyn and Dale spent the weekend with the Oral Heltons. Lois Meadows visited her mother, Mrs. E. E. Meek in Wheeler Thursday. Mrs. Don Patterson, Doniva, Sherri and Lisa from Carlsbad came Friday and visited till Sunday afternoon with her mother and brothers, Essie Finstertwald, Charles and Donald. Others there Sunday were John, Marie, David and Anne Wright. Mary Finstertwald visited in the afternoon. Colie and Vetola Parker ate dinner and supper Sunday with the Willie Parkers. Others there were E. J. and Jay Meadows Kevin and Misty.

Rained at Allison and Reydon Sunday afternoon, May 4. There is a new family living at the Holland place north of Gageby Store. We welcome the Sumpters to our community. Their children will attend the Briscoe school. Sunday dinner guest at the Willis Fillingim home were Lawrence Fillingim, Diana, Darla, Lillie, Sharon, Mona, Dennis and Sherley Sumpter. Later in the afternoon their visitors were Ted and Sybil Nelson, Larry and Vickie Nelson and Danny of Wheeler, James and Susan Hall and Sheri of Clarendon.

Willie Fillingim entertained her Sunday School class Sunday after church with dinner, fishing, swimming, trampoline. Those attending were Beckie and Rich Irvine, Dwayne Sumpter, Jeff Baker, Cindy, Brady, Syonda Hudson, Kevin and Jay Phil Meek. Sunday dinner guest at the Dick Irvines were Leon and Vea Fillingim of Wheeler, Glenn and Mozelle Thomas and David of Hereford.

Roy and Lois Meadows ate Sunday dinner at the W. C. T. U. building in Canadian. Then they visited LaFay and Lorene Vise, Sophia and Edd Helton. Others that visited Edd and Sophia last week were Neal and Effie Renfro and Evelyn Meek.

Saturday at a lake near Cheyenne, Okla. a group went picnicing and fishing. Those enjoying the fun were Dan and Rita Fillingim, Leon and Vea Fillingim, Glenn, Mozelle and David Thomas. Visitors in the Travis Keelin home over the weekend were Mr. and Mrs. Wes Bailey from Dexter, New Mexico, Eula Bradstreet, Mr. and Mrs. Bill Taylor and grand-daughter, Rebecca Rexroat of Amarillo, Mr. and Mrs. Coy Bradstreet, Mr. and Mrs. Roy Bradstreet, Mr. and Mrs. Noel Glazner and girls all ow Wheeler, Mr. and Mrs. Stenson Garrison and Angie of Borger, Mr. and Mrs. Jerry Keelin and girls, Mr. and Mrs. Jimmy Keelin and family of Sham-

# TEXAS TALK

By George Richardson

## Q. WHICH RETAIL BEEF CUTS ARE PRODUCED FROM THE FOREQUARTERS?

**A:** Beef carcass forequarters produce five major wholesale cuts which are then subdivided into a number of retail names. Wholesale cuts are the chuck, rib, plate, forehand and brisket. From the chuck are produced: Arm Pot Roast, Arm Steak, Blade Roast, Blade Steak, Boneless Shoulder Roast, Chuck Tender, English Cut and Inside Chuck Roll. From the rib comes the Ribeye Steak and Roast, Rolled Rib Steak, Short Ribs and Standing Rib Roast. From the Plate comes Plate Beef, Rolled Plate, Short Ribs, Skirt Steak and Stew Meat. The Forehand provides Crosscut Shank. Brisket cuts include: Boneless Brisket Roast, Brisket Roast, and Corned Beef Brisket. There are now 46 standard retail cuts not including hamburger and ground beef.

## Wheeler County Farm Bureau

Wheeler, Texas



## Remember Mother's Day, Sunday, May 11

Your FTD Florist

## WHEELER FLOWER SHOP

Phone: 826-5943

Mrs. C. A. Holdeman Mona Patterson

Brady Hudson and Kevin Meek spent Wednesday night with Willis and Fillingim.

**Wheeler County Farm Bureau**

Wheeler County Farm Bureau members will meet at the office of the Farm Bureau on Sunday, May 11, at 2:00 p.m. The speaker will be Dr. F. C. Coker, Director of the Texas Agricultural Experiment Station.

The next meeting will be held on Sunday, May 18, at 2:00 p.m.

The meeting will be held at the office of the Farm Bureau.

The meeting will be held at the office of the Farm Bureau.

The meeting will be held at the office of the Farm Bureau.

The meeting will be held at the office of the Farm Bureau.

The meeting will be held at the office of the Farm Bureau.

The meeting will be held at the office of the Farm Bureau.

The meeting will be held at the office of the Farm Bureau.

The meeting will be held at the office of the Farm Bureau.

The meeting will be held at the office of the Farm Bureau.

The meeting will be held at the office of the Farm Bureau.

The meeting will be held at the office of the Farm Bureau.

The meeting will be held at the office of the Farm Bureau.

The meeting will be held at the office of the Farm Bureau.

The meeting will be held at the office of the Farm Bureau.

The meeting will be held at the office of the Farm Bureau.

The meeting will be held at the office of the Farm Bureau.

The meeting will be held at the office of the Farm Bureau.

The meeting will be held at the office of the Farm Bureau.

The meeting will be held at the office of the Farm Bureau.

The meeting will be held at the office of the Farm Bureau.

## THE BUSINESS DIRECTORY

## TEXAS PRESS ASSOCIATION

MEMBER 1975

Published Every Thursday at Wheeler, Texas, By...

**THE WHEELER TIMES**  
P.O. Box 1080  
Phone: 826-3123  
**Louis C. Stas, Owner and Publisher**  
Entered as second-class matter December 18, 1933, at the Post Office at Wheeler, Texas 79096, under the act March 3, 1879.

**Wheeler Lodge No. 1099**  
A. F. & A. M.  
**MONDAY**  
7:00 P. M.  
Percy Farmer, Sec'y.  
Members Urged To Attend.  
Visitors Welcome.

**FOR ALL YOUR Farm Supply Needs**  
**WHEELER CO. PRODUCE**  
Wheeler, Texas

**WRIGHT FUNERAL HOME**  
All Types Cemetery and Memorial Work  
Phone: 806-826-5214

**WHEELER REDI-MIX**  
REDEMIX CONCRETE SAND  
Washed Gravel-All Sizes  
Office Hours: 7:30 to 5:00  
Phone 806-826-3223

**Storm-Screen Windows**  
Permanent year-round protection.  
Changeable from inside. Easy to clean, power-proof. Eliminates drafts...Guts fuel bills....  
**WHEELER LUMBER CO.**  
Phone 826-5543 Wheeler, Tex.  
Fine Service for Fine People

**Dr. Marion Roberts**  
**OPTOMETRIST**  
112 W. Kingsmill  
Pampa, Texas

**GUARANTEED AUTO GLASS INSTALLATION & Body Repair**  
**GARRISON SERVICE**  
Phone: 826-5515  
Wheeler Texas

**TRACTORS - IMPLEMENTS PARTS and SERVICE**  
**HIBLER IMPLEMENT CO.**  
Wheeler, Texas

Let Me Write It...  
**GEO. RICHARDSON**  
All Types Of INSURANCE

**CUSTOM DRAPERIES**  
Swags Cornices Shutters  
We Install Free  
Tele 256 3652  
**Brannons Decorators**  
Shamrock Texas 79079

**Grand Gifts for Mother**  
We have an excellent selection of gifts suitable for Mother  
**Free Gift Wrapping**  
**LEE Hardware & Furniture**  
Phone: 826-5532 Wheeler

**A RUGGED BOOT FOR RUGGED COUNTRY**  
Red Wing Cures 5 o'clock Feet  
**RED WING**  
**LANCASTER DEPARTMENT STORE**

**Notice Of Membership Meeting**  
**WHEELER COUNTY PRODUCE ASSOCIATION**  
To Be Held At The  
**STORE**  
Saturday, May 10, 1975  
Doors Open At 10:00 A.M.

You are invited to come by the store any time between 10:00 and 4:00 o'clock. There will be a door prize and refreshments for each member that comes.

Each member will register and sign a card for the drawing at 4:00 o'clock. You need not be present if your name is drawn to get your prize.

There will be 20 door prizes. Each name drawn receives a \$5.00 gift.

Two directors are to be elected. You will vote for the director of your choice.

Financial Statement on back side.

**DIRECTORS**  
Darrel Moore - President  
W. A. Good, Jr. - Vice President  
Thomas R. Helton - Secretary  
Richard Gaines - Member  
Bob Hink - Member  
Gary Hardcastle - Manager

# Allison News

Mrs. Lester Levitt (Debbie) George returned home from Parkview Hospital in Wheeler and is doing well.

Mr. Doug Dollar is in St. Anthony Hospital recovering from a fracture of his right leg which he received while working on an oil rig last week. He underwent surgery but is doing fairly well.

Mr. and Mrs. Bruce Harrison Sunday dinner guests in Lloyd Jones home were: Donaldson and family, Hall and family, and the afternoon Mr. and Mrs. (Colley) Landers from Amarillo and Harold Jones family from Wheeler were there.

Mrs. L. W. Grayson and family attended the Ader family reunion at Briscoe last Sunday, April 27. Mr. and Mrs. Lloyd Jones Monday for a two week fishing trip near Tyler.

Carl Gidden spent a few days last week with his daughter, Mrs. Patsy Stinger and family at Buena Vista, Colorado.

Rev. Mike Sullivan attended the workers conference at the Kelton Baptist Church Sunday night.

Pvt. Bob Green who has been stationed at Ft. Leonard Wood, Missouri spent a week here with the Roy family. He will go to Ft. Sill, Oklahoma for his next assignment. Other guests on Sunday were Mr. and Mrs. Vance Boydston and sons, Mr. and Mrs. Richard Greene.

Mrs. Doris Newsom is spending a few days with her daughter, Mrs. Dorothy Welch and family in Amarillo.

Richard Kiker and family were in Amarillo Saturday morning.

Mrs. Lee Kiker went to Shamrock Monday to help her sister, Mrs. Gertrude Hill from the General Hospital in Shamrock to her home there. Mrs. Hill is recovering from a fractured hip.

Sunday visitors in the Allen Reynolds home were Mrs. Durwood Burrows from Canadian, I. A. Reynolds from Shamrock last home, Mr. and Mrs. James Reynolds from Lincoln, Ark., Mr. and Mrs. Bob Carroll from Tulsa, Oklahoma, Miss Marcella Kelly from Duke, Okla., Guy Hall and family and Mr. and Mrs. Gary Boydston and Mrs. Verne Lohrger were in Amarillo

Monday on business.

Mrs. Pat Rainwater and Dale Helms from Wichita Falls spent the weekend here with his sister, Mrs. Forrest Glen Boydston and family.

Mr. and Mrs. Lee Townsley from Durham, Okla., and Maudie Harrison were dinner guests in the home of Mr. and Mrs. Bruce Harrison Sunday.

Mrs. Valerie Young and Angel from Canyon were

overnight guest in the parental, Kenneth Chandler home Wednesday.

The Jr. Class mothers sponsored a banquet Friday night in the fellowship hall of the Methodist Church at 8:00 for the Jr. and Sr. classes. Those attending other than the Juniors and Seniors were the faculty, husbands and wives, Board members and wives. After the program

## LINES FROM LINDA

By Linda Horton, Asst. County Extension Agent

Families with inadequate housing can consider several ways to expand it.

In more stable times, families moved when they outgrew their homes or when they found them unsuitable for their lifestyles.

But times have changed—and it may no longer be in the best interest of the family, or the budget, to make a housing change.

More and more families will be taking a long, hard look at ways they can make

their present home more suitable—rather than trying to cope with the current high cost of a new house, increasing rent and shortages of apartments and rental housing.

When a family "outgrows" its home, there are several alternatives for expanding space.

One alternative is turning unused space into liveable space.

This involves finishing off existing space that the builder provided when the house was constructed.

Almost every house has at least some unused space that the family can convert into living space—an attic, basement, space with high ceilings, an attached garage or a carport are some.

Another alternative might be an addition to the existing house, although that might create more of a financial burden.

Still another possibility involves rearranging current

living space.

Of the third idea, it is best to get rid of things that aren't really used and consider the addition of shelves, partitions, hanging

devices and drawers—or other items that will help the family use every inch of space in the house.

Also, consider converting bare walls to storage walls.

**BUTCHERING & PROCESSING PRICES**  
**Beef processed, double wrapped 12¢ per pound**  
**1¢ A Pound for Butchering**  
**Pork processing including curing**  
**double wrapped 15¢ per pound**  
**\$4.50 A head for butchering**

We butcher Monday thru Friday 8 to 12 A. M. except holidays.  
**CALL FOR QUARTER - HALF - WHOLE BEEF PROCESSED**

**WE NOW HAVE CUTS OF PORK AND BEEF FOR SALE**  
**SHAMROCK SLAUGHTER PLANT**  
 N. of City Phone 256-3241  
 Closing at Noon on Saturday

**Richard's RADIATOR AND HEAD SHOP**  
 Complete Radiator and Cylinder Head Work  
 301 E. 12th  
 Shamrock, Texas  
 Ph. 256-3151  
 Richard Blakemore - Owner

## County Historical Committee Meets

The Wheeler County Historical Survey Commission met for their annual picnic at Mr. and Mrs. Turnbow's Scout Camp, Thursday May 1st.

Mrs. Clyde Whittle had a short business meeting in which she selected a date for the Fair to be held this fall. (You will hear more about this later.)

Mrs. David Britt read minutes from last meeting; then a gourmet supper was served buffet style.

There were people attending from Pakin Community, Shamrock, Wheeler and Miami.

Entertainment was visiting and picture taking.

## SPECIAL PRICES ON . . .

# Gifts for Mother

**SILVER:**

Several Cultured Pearl Necklaces Reg. \$125.00	Now 49.95	Silver Sheridan Galley Tray Reg. \$49.95	Now 35.00
Nice Selection 14k Gold Opal Cluster Rings Reg. \$150.00 to 220.00	Now 85.00	Webb Sterling Cake Server Reg. \$7.50	Now 5.25
Jade Bead Necklace Reg. \$250.00	Now 95.00	Pair Duchin Sterling Candle Holders Reg. \$29.95	Now 20.95
Amethyst Bead Necklace Reg. \$109.95	Now 45.00	Sheridan Bread Tray Reg. \$14.95	Now 10.45
Garnet Bead Necklace Reg. \$120.00	Now 40.00	International Candy Dish Reg. \$7.95	Now 5.50
4-Section Jade Bracelet Reg. \$90.00	Now 35.00	International Creamer & Sugar Reg. \$9.95	Now 6.95
3 - 14k Gold Jade Rings Reg. \$49.00 to 69.00	Now 25.00	<b>GORHAM CHINA</b> Parcelein Statue of Remington Bronze Limited Edition Reg. \$125.00	Now 75.00
14k Gold Ruby Cluster Ring Reg. \$195.00	Now 85.00	4-Piece set Remington Plates Limited Edition Reg. \$125.00	Now 75.00
14k Blue Sapphire Cluster Ring Reg. \$195.00	Now 85.00	<b>BRONZE STATUE Mother and Child</b> No 3 of 25 made by Bud Mayes Reg. \$399.00	Now 195.00
14k Gold Diamond Ring 1 ct. t.w. Reg. \$759.95	Now 350.00	<b>BOOKS</b> On Antiques Cookbooks	20% off
14k Gold - 1/2 ct Diamond Flower Ring Reg. \$369.95	Now 175.00		
14k White Gold Diamond Drop Reg. \$135.00	Now 70.00		
14k White Gold Diamond Drop Reg. \$169.95	Now 80.00		
14k White Gold Diamond Earrings Reg. \$250.00	Now 115.00		
14k Yellow Gold Diamond Earrings Reg. \$225.00	Now 100.00		
Selection Sterling Silver Charms 25% off			
All other jewelry 1/2 off price marked			
Remember we have a nice selection of Indian and diamond jewelry.			
<b>HAND BLOWN COLLECTOR'S GLASS</b> Each piece individually made signed and dated by the artist.			
Reg. 29.95 to 39.95	Now 1/2 off		

**The Koshare Shop**  
 1303 Alan L. Sean Blvd.  
 Wheeler, Texas  
 826-5748

**SAWS SHARPENED**  
 Hand Saws - Skill Saws  
 Table Saw Blades  
 Chain Saws  
 Jointer Blades  
 Foley Equipment  
**R. St. John**  
 Mobeetie

# FLEA MARKET

## Saturday, May 10

### Coronado Center

#### Pampa, Texas

**A Flea Market Market will be held the 2nd Saturday of every month.**

# WE LOVE YOU, MOM

## CHUCK ROAST



**79¢ Family Style STEAK 98¢**

**Arm Roast Swiss Steak 1 lb. \$1.09**

**Bread 1 1/2 lb. loaf 59¢ Sausage 1 lb. \$1.69**

**BISCUITS Kountry Fresh 8 oz. Cans 6 For \$1**

**Kountry Fresh MARGARINE 1 lb. Tub 59¢**

**Half & Half or Whipping Cream Borden's Mix or Match 2 For \$1**

<b>Frozen Patio Enchiladas 22 oz. Box \$1.19</b>	<b>Birdseye Cool Whip 9 oz. Container 79¢</b>	<b>Borden's Ice Cream 1/2 gal. Round \$1.29</b>
--	---	---

**STRAWBERRIES 2 Pts. For 89¢**

**LETTUCE 1 lb. 29¢**

**Yellow Onions 1 lb. 19¢**

**Grapefruit 5 For \$1**

**MOBEETIE GROCERY**



**WEDDING**  
 Mary Jane Childress and Clyde Jr. Dukes will exchange wedding vows June 28th in the Gageby Community Church.

Jane is the daughter of Mr. and Mrs. L. D. Childress of Briscoe, Texas.

The prospective bridegroom is the son of Mr. and Mrs. Clyde Dukes of Allison.

**PAINTING**  
 Interior & Exterior  
 Commercial & Residential  
 Brush, Roller, and Spray Painting.

No Job Too Large (Except Skyscrapers) or Too Small.

Reasonable Rates

Call:  
**DONALD FORD**  
 (806) 826-3106  
 Wheeler, Texas

Chevrolet announces a new small car.

# Monza Towne Coupe

**34 MILES PER GALLON.** Equipped with its available 5-speed transmission and 2.3-litre 2-barrel engine, the Monza Towne Coupe has been rated by the EPA as follows: 21 mpg in the city test, 34 mpg in the highway test . . . better than a lot of foreign cars.

**THREE ENGINES TO CHOOSE FROM.** The standard engine is a thrifty 2.3-litre single-barrel Four. Available: a 2.3-litre double-barrel Four and a small 4.3-litre V8. Depending on engine selection, there are four transmissions available.

**NEW FREEDOM BATTERY.** The Towne Coupe is the first Chevrolet to have it. Standard. Needs no refill.

**FORMAL VINYL ROOF STANDARD.** In your pick of nine colors. The lower body comes in thirteen colors.

**A WIDE SELECTION OF OPTIONS.** Leather upholstery, forged aluminum wheels, AM/FM stereo—they're all available. And up to you.

**A CHOICE OF RICH-LOOKING INTERIORS.** Either vinyl or luxurious pattern cloth is standard.

**SMALL AND DRESSY.** There have always been dressy big Chevrolets. This is a dressy small one. It's fun to drive. It's comfortable inside. It comes with a very sensible price.

**AT YOUR CHEVROLET DEALERS MAY 8.** See it soon. We think you'll find it's both a sensibly priced car to start with, and a sensible little car to stay with.

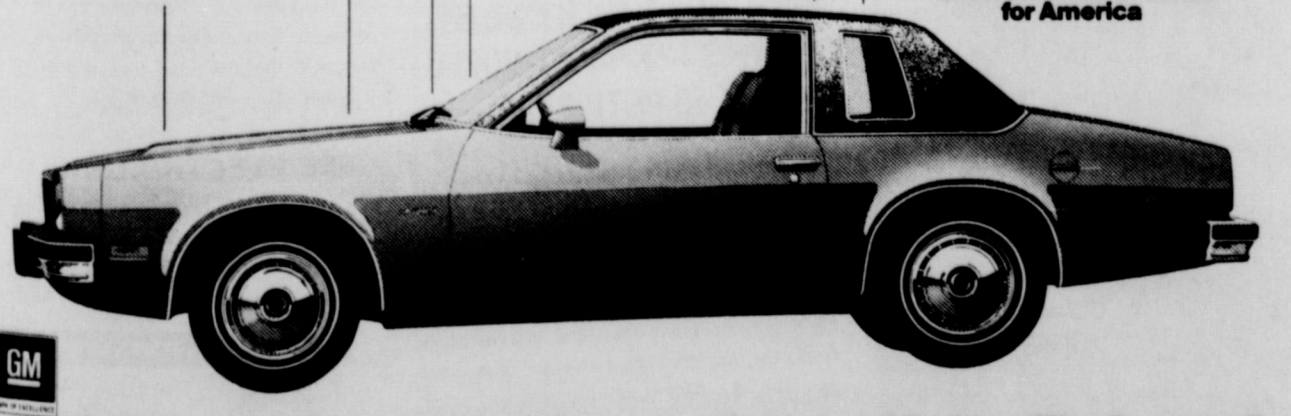

**Dressy. Fun to Drive. Sensibly Priced.**

# Mobeetie News

By Mrs. Wilber Beck

The Mobeetie Community was saddened by the death of Mr. Claude Parker and extends deepest sympathy

and their son and family, Mr. and Mrs. Jimmy Selby, Kathleen and Dewayne recently visited Mr. and Mrs. Ernest Murrell in Clovis, New Mexico. Mrs. Selby is Mr. Murrell's sister.

Guests the early part of last week of Mr. and Mrs. E. F. Lester were Mr. and

Mr. Ernest Lester, brother of Mr. Lester and Lynn Sims of Amarillo. While here they all enjoyed an outing at Skip Out Lake. Jack Sims of Canyon and his father, D. G. Sims, of Amarillo visited Mrs. Laverne Scribner, Friday last week. Weekend visitors of Mrs. Eula Johnson were Mr. and Mrs. C. E. Trimble, Kathie and Charlie of Bovena.

Mr. and Mrs. C. W. Burch visited Mr. and Mrs. Ray Rogers in Briscoe, Sunday evening. Mrs. Leona Williams visited her daughter, Mrs. Peggy Dunn in Wheeler Sunday. Mr. and Mrs. W. H. Atkins visited her sister, Mr. and Mrs. A. A. West in Pampa Sunday. While there they also visited her brothers, Mr. and Mrs. Aubrey Ruff

and Cleo Ruff.

Mrs. Fannie Joe Giles of Okla. City recently visited her sister, Mrs. Naomi Allen. Mrs. Leona House and Mrs. Sharon Arganbright of Mobeetie and Mrs. Wilene Waters of Briscoe and Miss Lanita Arganbright of Wheeler returned home from Abilene, Sunday following several days at a state Taps Club Meeting. Mr. and Mrs. R. C. Carter visited the ladies brother, Mr. and Mrs. Ernest Murrell in Clovis Saturday.

Mrs. Lorene Rector spent several days last week in Shattuck, Okla., where her mother, Mrs. Walter Davis of Cheyenne, Okla., is hospitalized as the result of a severe fall she sustained. She had to undergo surgery Friday as a result of broken bones she received from the fall. Mrs. Melba Burch went to Shattuck, Friday to be with her grandmother. Gerald Lester and James Lester of Berger visited the ir parents, Mr. and Mrs. E. F. Lester, Monday.

Mrs. Donna Jones and children of Amarillo, visited her parents, Mr. and Mrs. Frank Risner and brother, Bob Risner, last weekend. W. H. Atkins attended to business in Pampa, Tuesday.

Johnny Taylor of Los Angeles, Calif., is visiting his sister, Mr. and Mrs. Murel Trout at this time. Mr. and Mrs. Jimmy and children of Pampa, Mr. and Mrs. Harold Hooker and family visited their parents, Mr. and Mrs. S. B. Hooker recently.

For those you remember on

## MOTHER'S DAY

### Beef Certificate

are available at Roark's Fine Food, Pritchard's Thriftway and First National Bank.

Sponsored by Top O' Texas CawBelles



HERE'S TO YOUR HEALTH FROM  
**HYLAND WEAVER**

Is polio licked? Certainly not. The providential Salk and Sabine vaccines have had great success in immunizing against the dread disease. But the three viruses that cause paralytic polio are still with us. All persons not immunized against polio, especially pre-school children, are still vulnerable to polio attack and should immediately receive the polio vaccines.

Filling your prescription is our most important work

**RHYLAND'S PHARMACY**  
PH 826-5561

## A Personal Letter . . .

On April 1, 1961, I moved to Wheeler, and purchased my drug store from Frank Wofford, that has been over 14 years here in Wheeler filling, your prescriptions. I have always strived to be competitive and not price my prescriptions any higher than the surrounding towns, even the so called cut-rate or discount pharmacies.

If you are presently having your prescriptions filled at some other Pharmacy and want me to fill them I will meet their price if at all possible. Just bring in your bottle with the number on it and I will call your Doctor and get it approved. Also I am most always here in Wheeler after hours if you need medicine, don't hesitate to call me at my home if you need something. I want to take this opportunity to thank everyone for the business you have given me in the past 14 years, and I hope that I can continue to be of service to you for many years to come.

Again I want to thank everyone very sincerely. The first week of each month I have a small advertisement in the Wheeler Newspaper with approximately 20 of the most popular over-the-counter items that are advertised on television. These items are on sale for about 7 days, below wholesale. Watch for the ad, they are real bargains, and not closeout items.

## KING'S KOMMENTS

Joe Don King - CEA

Young people with a desire to learn more about their world have the opportunity to participate in a fast-growing organization-4-H.

"The 4-H program offers a variety of activities for youth between the ages of 9 and 19. The 4-H program is open to everyone, regardless of race, color or national origin."

"Young people can get involved in project groups, special interest groups or service groups that appeal to their interests."

While 4-H meetings cover a variety of subjects and activities and are held periodically, project groups work on one specific subject and last only as long

as the project endures.

"Project subjects may include gardening, auto repair, raising and caring for an animal, safety and clothing. These project groups are usually directed by a volunteer leader."

"The 4-H and youth program is a good way to get involved in today's world."

**A New Day - A New Way**

If you are between the ages of 9 and 19 and want to be with people who are doing new things, join a 4-H group. 4-H is an educational program open to all boys and girls in your area.

Clip out the coupon below for more information about joining or starting a 4-H group in your neighborhood.

**4-H INTEREST**

I am interested in knowing more about the 4-H program in my county:

Name: \_\_\_\_\_

Address: \_\_\_\_\_

City: \_\_\_\_\_

Telephone: \_\_\_\_\_ Age: \_\_\_\_\_

Mail or return to: Joe Don King  
County Extension Agent  
Box 448  
Wheeler, Texas 79096

## Over 60 Group

About forty people met Monday night to enjoy festivities at the Over Sixty party. The women of the Christian Center were hostesses and everything moved smoothly. Claude Brotherton gave the invocation.

After dinner, in a short business session conducted by President Mary Finsterwald, the organization decided to ask for a Federal grant which will be used to convert a part of the old Nicholson Memorial Hospital into a permanent meeting place. This building belongs to the city of Wheeler and the Club was allowed to choose the part it would use. Of course it will be some time before the remodeling is accomplished. There will be waiting, and worry and we will need a lot of voluntary help. Mr. and Mrs. Marvin Pierce hurriedly showed slides of their trip to the holy land. They were beautiful and interesting. It is regretted that they had not more time.

At the monthly Birthday table were seated Cordie Shumate, Lillie Moon, Mrs. Brotherton, Mrs. Burks, Mrs. Kirk and Clarence Robison.

The next meeting will be games night on May 19. The next dinner meeting will be June 2. The United Methodist Church will sponsor.

**PERSONAL**

Mr. and Mrs. C. V. McCraw children that called over the weekend were Inez McCraw from Newlin, Texas; H. C. Calhoun from Post, Texas; Sid McCraw from Denver, Colo.; Ruth George from Erick, Okla., and Odie McCraw of Rogers, Ark. Mrs. McCraw brother, Guy Dorman of Stockton, Calif. called Sunday.

Mrs. Clyde Meeks visited with the McCraws Thursday.

**BLOOMING BARGAINS**

**ASSOCIATED DRUGGISTS MAY 7 - 13, 1975**

BRECK SHAMPOO \$1.78 (Mfg. List \$1.99)

DUREX \$1.32 (Mfg. List \$2.20)

DESRENEX \$1.32 (Mfg. List \$2.29)

PHILLIPS MILK OF MAGNESIA \$1.84 (Mfg. List \$2.99)

LAVORIS MOUTHWASH \$1.03 (Mfg. List \$1.75)

FLICKER LADIES SHAVERS \$1.04 (Mfg. List \$1.69)

WETTING SOLUTION \$1.37 (Mfg. List \$2.49)

GERITOL \$3.43 (Mfg. List \$5.98)

JOHNSON & JOHNSON BABY POWDER \$1.02 (Mfg. List \$1.39)

CAROID & BILE SALTS \$1.79 (Mfg. List \$2.99)

MURINE EYE DROPS \$1.83 (Mfg. List \$2.99)

Oral-B THE TOOTH/GUM BRUSH \$1.57 (Mfg. List \$2.99)

Mitchum ANTI-PERSPIRANT \$2.22 (Mfg. List \$3.75) \$1.25 CASH REFUND

AQUA NET HAIR SPRAY \$1.77 (Mfg. List \$2.99)

Sominex TABLETS \$1.43 (Mfg. List \$2.49)

PEPSODENT TOOTH PASTE \$1.79 (Mfg. List \$3.37)

BAYER TIMED-RELEASED ASPIRIN \$1.99 (Mfg. List \$3.19)

tame \$1.87 (Mfg. List \$3.19)

**GIFTS ON SALE For Mother's Day and Graduation**

GIFT ITEMS	Sale Price	Reg.
Purr Hair Dryer	16.99	20.99
Norelco Mist 'N-Dry	24.95	29.95
Max Hatter Hair Dryer	21.99	24.99
Max Hair Dryer (500)	14.95	17.95
Pro Max 1000 Watt by Gillette	26.95	31.99
Mighty Max Hair Dryer (850)	22.95	22.95
Continental Hair Styler	10.95	15.00
Continental 700 Watt Hair Styler	19.95	24.95
Norelco Clothes Brush	9.95	11.95
Schick Shaver (400)	37.50	45.00
Schick Shaver (209)	15.95	19.95
Lady Schick Shaver	19.95	24.95
Lady Norelco Hair Dryer	24.95	29.95
Schick 300 flexamates Shaver	34.95	39.95
Norelco Mist 'N-Dry	24.95	29.95
Ladies Billfolds	1/2 Price	
Bowmar Calculators	39.95	47.95
Large Selection Jewelry	1/2 Price	

**HYLAND'S PHARMACY**

THESE ARE SUGGESTED A.D. PRICES OPTIONAL WITH PARTICIPATING STORES. WE RESERVE THE RIGHT TO LIMIT QUANTITIES AT SALE PRICES.

## SKINNER'S BOOTS

BOOT SIZES: Youth Sizes 6-13 1/2 Men's & Ladies Sizes 1-12 Boot Overshoes (All Sizes)

Our Stock Includes . . .

- Rain Coats (1/2 & Full Length)
- Men's Western Shirts & Shackets
- Tack Equipment: Bits, Spurs, Stalls, Halters, Rains, Latigos, Gun Tie-Downs, Nylon Ropes, Grass Blankets, Saddle Pads, Rope Cars, Piggie Strings, etc.
- Veterinary Supplies
- Horse Supplement
- Horse Wormer

**BRAY'S SADDLE SHOP** WHEELER, TEXAS

REPAIR Customized LEATHER WARE

To our friends, our customers, we are offering a . . .

## MOTHER'S DAY SPECIAL

Beginning today May 1st through May 10th you can register for 4 gift certificates to be given away at 2:00 p.m. May 10th. The gift certificates will be for \$40, \$30, \$20 and \$10. The gift certificates will be given away in merchandise only and only one person will be eligible for one gift certificate, therefore there will be four different winners.

Feel welcome to come in and browse, gab a little and don't forget to register!

**10% Off on all gifts wrapped for Graduation!**

### The Dot Shop

Friendly Service

**Mr. Fine**

How to stay fashion oriented even while traveling full swing. Anything is possible with Mr. Fine's soft, silky denim look knit jacket dress. Bamboo print shirt jac tops rib bodice dress with accordion pleat skirt. 100% Dacron® polyester in rust/beige or yellow/navy. Sizes 6 to 20. **49.95**

**DUPONT Dacron**

## electric barbeque

patio cart or patio stand... \$134.50

**FREE!!!** BUY EITHER ONE & GET THIS \$27.50 MOTORIZED, COMPLETE ROTISSERIE.

Now you can cook outdoors faster and easier than ever before . . . with Electro-Grill. This convenient electric barbeque is available in two models - no installation worries - just set it where you want it and plug it in. Either the patio cart or the patio stand will barbeque foods that are succulent and juicy, cooked the way you like. Almost any food can be cooked on Electro-Grill . . . the accurate temperature control dial makes it possible to warm rolls, heat beans, grill steaks, hamburgers and chops. Buy Electro-Grill now and we'll make it possible for you to cook poultry and large cuts of meat evenly and thoroughly with this motorized rotisserie - a \$27.50 value - FREE if you order your electric barbeque before July 31st. Call this week . . . every day you're without Electro-Grill is a day you're missing out on delicious, flavorful food that will excite your taste buds as never before.

SEE ELECTRO-GRILL AT YOUR PUBLIC SERVICE OFFICE . . . AND PUT IT ON YOUR ELECTRIC BILL!

ELECTRICITY - IT DOES SO MUCH GOOD

**The Electric Company**

FOR SO MANY PEOPLE

9221

**OUR HERITAGE**

Judge in the Panhandle great-granddaughter of Dubbs, Mary Harrah, sent me a manuscript written by Emanuel of his life experienced this was in a story from the story as the first county Wheeler County manner used to the county officers of Sweetwater east of Fort Elliott creek of Sweet Harrah described Mr. Dubbs the next the elections as Mr. Dubbs in town that even the election took Mr. Harrah went to let him know happened. This 1879. Mr. Dubbs people agreed to Mr. Newt Locks and gambling hall, the most commodious in town, (later they adopted manner of election present candidates. These two names for office, and the first the office of county Mr. Leach who offered him someone suggested Dubbs. They up on one side wall in the saloon, who wanted Mr. were to remain stand where they were, and who wanted Dubbs to cross the room and their position on the side. Harrah, told his they used over except each. This was the he was nominated the office of County of the Panhandle of with jurisdiction of Mr. Dubbs, the eleven that he presided as Dubbs stated that he set up office in town home on his farm miles east down the where he had a farm

with a vegetable garden and dairy herd and furnished vegetables, milk and butter to the people in town and the Fort personnel. Every morning he delivered a load of his products and had them all sold by nine o'clock then was ready to open court or attend to any other judge's business, then return home that evening.

**Here & There**

**By Laura Guthrie**  
Oh, agonies! How terrible to see lovely trees slaughtered! I witnessed it from a ring side seat. I writhed and wept and ranted as I saw huge limbs fall from our courthouse trees. My bloodpressure rose with every buzz of the saw. I called in vain for someone in authority to stop. Every body with any power managed to take a holiday at this particular time. It had to be endured. My fellow workers turned my chair so my back was to the devastation. Beautiful trees made to look like a row of feather dusters. Last year half the trees removed; this year what is left made into ridiculous denudities. Next year I suppose they will be entirely obliterated.  
Oh, Alethea Wheeler. Alethea Wheeler. Where are you? What do you have to say about this atrocity? And what about the County buying us another Christmas tree—a blue spruce. Chamber of Commerce sponsored, and with donations of the citizenry we paid \$600.00 for a tree to place on the courthouse lawn. It has had five years growth. Now look at it! If the citizens had known what the powers that be had in mind, there would have been a thousand voices ululating in unison. I'm not blaming the young man that held the saw. He was only carrying out orders.  
Now to tell you about a few people who have been having a good time.  
Mrs. George Porter and

There was never a complaint and his last two terms he ran for office he had no opponent. Mr. Dubbs and family lived in the sod house until he built a rock house on his farm. Part of this rock house can still be seen on the Sorenson place north of Wheeler which was once the Dubbs farm.

Willie Mae Stevens have just returned from a two-week tour to Mexico. The trip proved to be very interesting for the two. Willie Mae enjoyed the variation of the country side. Mildred hovered in the Museum of Anthropology. They both were impressed by a church service they attended and they both trembled through an earthquake. They were not injured, they were not particularly frightened. They just felt so helpless. Willie Mae came directly home with the entourage, but Mildred stopped in Austin to visit friends and in Gatesville to see her mother.  
Ida Farmer spent a few days in El Paso last week visiting with a sister. She made the trip with her sister-in-law, Lois and Jim Johnson of Borger, and Mr. and Mrs. Tom Helton of Briscoe. The Johnsons visited their son Randy at Fort Bliss, who is a Lt. in the Personnel Department, and the Heltons visited their son, Bob, who is a Capt. in the medical Corps.  
Mrs. Nora Patterson doesn't leave home often, but when she does, she gets around. Last week she visited with all her children, in Amarillo, Clarendon and Pampa.  
Mrs. Oma Green has moved to Amarillo, take up residence in a retirement home where she will be near her children.  
Last week Rev. Harold Moore of Wellington was Sunday dinner guest of Lewis and Irene Rogers. On Wednesday night were hosts to the Bible study group led by Rev. Moore who is pastor of the Naz-

**Cowbelles Corner**

The Top O' Texas CowBelles met May 5, at Furr's Cafeteria in Pampa. The Shamrock members were hostesses and had as their speaker, Jane Marshall. Mrs. Marshall and her husband, Tom, are the managing editors of the Pampa Daily News. Mrs. Marshall rene Church here. Irene's father, A. B. Switzer of Pampa visited her a few days last week. She and Mary Beth Hogan took him home and visited with three of Irene's sisters. Ruby Jones and Mary Beth Hogan spent last Sunday in Amarillo. They attended church and had lunch with Ruby's daughter, Patricia, husband Johnny Richardson and the grandbaby. In the afternoon they attended a hair style show.  
Have you noticed the very bright spot on the West side of the square? That is the new face on the Rogue Theatre. Tarin House and Bobby Guthrie, using the school colors, gold (bright) and black really did a striking job. Wouldn't be surprised if other places do not need a bit of spring shining up.

was a delightful and witty speaker, as she explained to CowBelles how best to present their news, opinions, and events to the paper and the public.

Mrs. Harold Williams of Shamrock demonstrated how to make three meals out of a 4 1/2 or 5 1/2 pound blade-chuck roast. First, remove the bone, which can be used as a soupbone. Then remove the muscles which lay on both sides of the bone and use them for steaks. There is a center area that can also be used for steak. The remainder is shaped and rolled into a rolled roast. Mrs. Williams pointed out that the steaks alone, if bought in a restaurant as "boneless ribeye", could cost anywhere from \$4.00 to \$10.00. Buying an economical cut of beef such as the blade-chuck roast and cutting it up in this way could help the consumer stretch his grocery dollars.  
Mrs. Dan Macina of Shamrock reported to CowBelles some facts that Mr. Macina had learned when he went to Washington as a member of a Farm Bureau Delegation.  
1. The public thinks that all meat bearing the USDA inspection mark is U.S. Meat. Actually the USDA inspects and marks imported meats in the same way.  
2. Many of the freshmen congressmen are not aware of the many facets of agriculture and are only interested in keeping the cost of food down.  
3. The Land-Use Bill, Senate Bill OIR, is too broad in its powers and it could be very detrimental to agriculture as well as the general public.  
4. A personal letter to one's congressmen does a lot of good. They do take note of the letters they receive. Everyone is urged to make his wishes known to his congressmen.  
Top O' Texas CowBelles will take part in Western Plaza's Agriculture Week which runs May 19-24. Beef

Gift Certificates will be given away every day and cuts of beef will be given away Sat. evening. There will be many interesting recipes, beef buying tips, and beef facts available also, if you are in Amarillo during that week, be sure to stop by. Remember—BEEF IS BEST!

**NOTICE** ADVERTISEMENT FOR BIDS

Sealed bids for General including Mechanical and Electrical Construction for a Gymnasium Facility will be received by Mr. Jim Rutherford, Superintendent, at his office Briscoe Independent School District, Briscoe, Texas at 10:00 a.m., CDST, May 15, 1975.  
The information for Bidders, Form of Bid and Form Contract, Plans, Specifications, and Forms of Bid Bond, Performance and Payment Bond, and other contract documents Independent School District Briscoe, Texas.  
Copies may be obtained at the office of Mr. Rutherford upon a payment of \$25.00 for each set. Any unsuccessful bidder, upon returning such set promptly and in good condition, will be refunded his payment.  
The Owner reserves the right to waive any informalities or to reject any or all bids.  
Each bidder must deposit with his bid, security in the amount, form and subject to the conditions provided in the information for Bidders.  
No bidder may withdraw his bid within 30 days after the actual date of the opening thereof.  
Grand Week President of Board 2t



**RENT RINSE VAC CARPET CLEANING SYSTEM**  
\$12 per day \$7 one-half day  
Simple to operate with professional Results.  
Phone: 826-5868

Check the Selection of **LOYD'S BEN FRANKLIN**  
408 Main • • Wheeler, Texas 79096

**COURT RECORDS**

Cont'd from Page 2  
Co 11-23-74 SE 1/4 Sec 37 Blk A-4  
A OF JUDGE--Glenn Warrick et al vs Bill Turnbow 12-4-74  
MAY 2, 1975  
C C P OF ATTY--Amoco Production Co to Carl L Cain et al 3-20-75  
DT--V T Stowers et al to First National Bank Borger 2-26-75 SE 1/4 & NW 1/4 46 Blk 24  
4 OLs--Clarence Zybach et al to W P Buckthal et al 3-26-74 Sec 10, 14, SW 1/4 12 Camp Co S1  
5 DESIGN OF UNIT--Laclach Gas Co et al to Clara Austin et al 11-26-74 Pt Sec 5, 6 Blk L & Pr Sec 5 A&M Survey  
P OF ATTY--Melba B Jeter to John D Jeter 4-28-75  
DISTRICT CLERK'S OFFICE  
No. 7047 Ladonna Kaye Williams 4-22-75 Custody Suit  
No. 7048 Jesse Carol White vs Sharp Drilling Co 4-25-75 Compensation Suit

**Steve Dollar Joins Phi Theta Kappa**

Steve Dollar, son of Mr. and Mrs. Everett Dollar of Allison, Texas was among the twenty-three students installed as new member of Phi Theta Kappa, national junior college honor society, March 25 at 7:30 p. m., in the Frank Phillips College Fine Arts auditorium.  
The candle-light installation ceremony was conducted by FPC's chapter officers with the reception for parents and guests following in the college dining hall. The organization recognizes the upper scholastic ten percent of the regularly enrolled student body.

**WHEELER SCHOOL MENU**

May 12 to 16  
Monday: Corn dogs, baked beans, potato chips, bread, orange juice, cookie.  
Tuesday: Tamale pie, blackeyed peas, tossed salad, pineapple slice, hot rolls butter, milk.  
Wednesday: Oven fried chicken, mashed potatoes, gravy, English peas, banana pudding, hot rolls, butter, milk.  
Thursday: Beans and ham, mixed greens, onions, potato salad, cake, corn bread, butter, milk.  
Friday: Hamburgers, lettuce, tomato, pickles, onions, potato sticks, strawberry shortcake, milk.

**Roark**

Continued from page 1  
motion of wholesome social activities.  
Leigh Ann Roark is a 1974 graduate of White Deer High School. She is majoring in English.  
The social club tradition at McMurry is almost as old as the college itself, which was established in 1923 and celebrated its 50th anniversary year last year.  
McMurry College is a liberal arts college.

**Blakemore**  
FRESH PROTEIN FED CATFISH  
"Dressed While You Wait"  
BLAKEMORE MOTOR CO. BUILDING  
Phone 253-3387  
400 North Main Shamrock, Texas 79070



**LACE TRIM ANTI-STATIC ANTRON NYLON SLEEPWEAR**  
Her Favorite Sleepwear Fashion! Gowns, Pajamas, Baby Doll Pajamas, Long Gowns and Dusters.

**LANCASTER DEPARTMENT STORE** 7<sup>00</sup> to 10<sup>00</sup>

Half and Long **SLIPS** 3.00 to 6.00  
Hot Fashion News - Ready to be giftwrapped! Tex-sheen put color in your life. Beautiful matching Red and other bright or soft colors. Treat yourself to a matching set of smooth Nylon Tricot Lingerie. All Easy Care!

**BEAUTIFUL NYLON PANTIES** 1<sup>25</sup> to 2<sup>00</sup>  
Remember Mothers's Day, Sunday, May 11th

**For Mother**

**or GRANDMA!**  
Shampoo or Creme Rinse 48 oz Size 99¢ Reg. \$1.29  
Night-Up Lamps 48 oz Size \$3.87 Reg. \$4.99  
Checkmate Billfold \$3.50  
Sleepwear \$3.50  
Washing Powder \$1.25  
Spray Cologne \$1.25  
Mex Watches \$10.95  
Cookie Jars \$3.98

Ladies **Handkerchiefs** 59¢ with assorted embroidery on white  
Wonder Art **Stitchery Kits** Authentic Needle Point \$2.49 to \$4.98  
APPLIANCES Rival **Slow Cooker** \$19.99  
**Mr. Coffee II** \$39.99  
**Poly-Perk** 10 to 20 Cup \$15.99  
Waring Futura **Blender** \$27.88 with 14 speeds plus a fast blend button  
Melwood **Recipe Chest** \$4.99 Looks like real wood--includes files  
45 Piece Melamine--Service for 8 **Dinnerware Set** \$17.88 Reg. \$23.99 Brown with Yellow or Green with Yellow

LOYD'S **BEN FRANKLIN**  
408 Main • • Wheeler, Texas 79096

**THE TEN COMMANDMENTS**

- for **Little League Parents**
1. I shall not criticize the umpire unless ready to assume his duties.
  2. I shall not complain about anyone unless I have labored more hours on the Little League program than they have.
  3. I shall remember that only nine boys can play at any one time.
  4. I shall not be a grandstand manager.
  5. I shall set an example of sportsmanship for my son to follow.
  6. I shall not be critical unless willing to put out necessary effort to correct my criticism.
  7. I shall remember that all managers, officers, and ladies are volunteer workers.
  8. I shall remember that all officers of the League must earn a living and cannot work on Little League full time.
  9. I shall offer my services for work whenever possible.
  10. I shall take my boy to Church on Sunday.

Pritchard's Thriftway

**DOUBLE S&H GREEN STAMPS EVERY WEDNESDAY WITH \$2.50 PURCHASE OR MORE**

# WE LOVE YOU MOM!

THIS SUNDAY IS DEDICATED TO OUR FAVORITE GIRL - THAT'S YOU MOM!



LARGE FAMILY SIZE FULL QUARTS  
**COCA COLA \$1.59**  
6-BTL CRT



## HAMS \$1.49

BONELESS HICKORY GROVE FULLY COOKED HALF OR WHOLE WATER ADDED LB.



GRADE "A" **Baking Hens** LB. **59¢**

GROUND FRESH DAILY **Ground Beef** LB. **79¢**

SLICED VAC PAK **Shurfresh Bacon** LB. PKG. **\$1.29**  
LOW PRICE - HIGH QUALITY **Shurfresh Franks** 12 OZ. PKG. **59¢**  
SANDWICH SPECIAL **Shurfresh Bologna** 12 OZ. PKG. **59¢**  
GRAIN FED BONELESS **Chuck Roast** LB. **\$1.19**  
HILLSHIRE FARMS **Smoked Sausage** LB. ROLL **\$1.39**  
CENTER CUT **Ham Slices** LB. **\$1.59**  
GRAIN FED FARM FRESH **Fresh Cat Fish** LB. **\$1.39**

### FROZEN FOOD & DAIRY VALUES

Birdseye Frozen Dessert Topping Lg. 9-oz Tub **59¢**  
**Cool Whip** **59¢**  
**Pie Shells** Ole South 2-Pack **29¢**  
**Ice Cream** Shurfresh 1/2 Gal Crt. **98¢**

BANQUET MEAT **POT PIES** **\$1.59**  
8 OZ. PKGS.

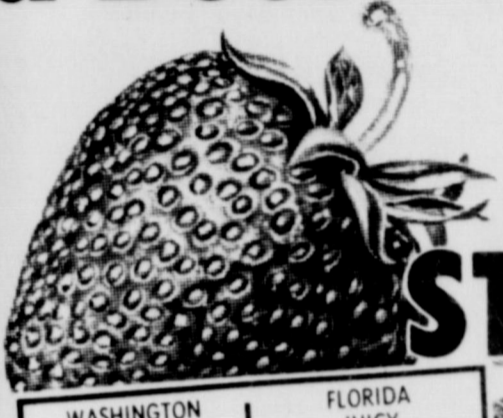

## RED RIPE STRAWBERRIES

WASHINGTON RED DELICIOUS **APPLES** 3 LB. BAG **79¢**  
FLORIDA JUICY **ORANGES** 5 LB. BAG **79¢**  
FRESH GREEN **ONIONS** 2 LBS. **29¢**  
FLORIDA FULL EAR **CORN** 3 EARS **39¢**

## 2.89¢

PINT BOXES

ALL GRINDS COFFEE  
**MAXWELL HOUSE** **99¢**  
LB. CAN

10¢ OFF LABEL  
**Tide GIANT TIDE** **\$1.09**  
49 OZ. BOX

PURE QUALITY  
**BAKERITE SHORTENING** **\$1.19**  
3 LB. CAN

PAPER  
**Bounty TOWELS** ROLL **45¢**

GOLD MEDAL  
**Enriched FLOUR** 5 LB. BAG **79¢**  
WITH COUPON BELOW

CHUNK LIGHT  
**Carnation Tuna** ... CAN **49¢**  
FLAT CAN

MORE GROCERY VALUES  
LUSCIOUS **Angel Food Bars** 8 OZ. PKG. **69¢**

Green's Fresh Country  
**Eggs** Grade 'A' Large Dozen **59¢**

SHURFRESH MILK FOR GOODNESS SAKE  
**JERGEN'S - 5 OZ. FREE Hand LOTION** 20 OZ. BTL. **\$1.49**

Nestle's Instant Chocolate **Quick** 2 Lb Can **\$1.79**

10¢ VALUABLE COUPON 10¢  
GOLD MEDAL ENRICHED **FLOUR** 5 LB. BAG **89¢**  
WITH THIS COUPON VOID MAY 10, 1975  
LIMIT ONE COUPON PER CUSTOMER  
**THRIFTWAY**

CRICKET DISPOSABLE **CRICKET EA. LIGHTERS** **99¢**

**BRITANNICA JUNIOR** \$2.99  
THIS WEEK VOLUME NO. 15 WITH A \$5.00 PURCHASE

Shurfine Fruit **Punch** 3 Large 46-oz Cans **\$1.89**  
Texize with trigger spray **Grease Relief** 22-oz Plastic Btl **89¢**

25¢ VALUABLE COUPON 25¢  
DECAFFEINATED **SANKA COFFEE** LB. CAN **\$1.29**  
WITH THIS COUPON VOID MAY 10, 1975  
LIMIT ONE COUPON PER CUSTOMER  
**THRIFTWAY**

HEALTH & BEAUTY AIDS  
ANTACID **GELUSIL TABLETS** 50 CT. SIZE **99¢**  
POND'S DUSTING Powder EACH **99¢**

Call us for that Delicious Golden Brown **"BROASTED CHICKEN"** **\$2.39**  
One Whole Fryer "Ready to Eat" Serves Four

25¢ VALUABLE COUPON 25¢  
MAXWELL HOUSE **INSTANT COFFEE** 6 OZ. JAR **\$1.39**  
WITH THIS COUPON VOID MAY 10, 1975  
LIMIT ONE COUPON PER CUSTOMER  
**THRIFTWAY**

SHAMROCK & WHEELER

# THRIFTWAY

SPECIALS GOOD MAY 8-9-10 1975