

Forman Company
News File Department
Wormouth, Ill. 61462

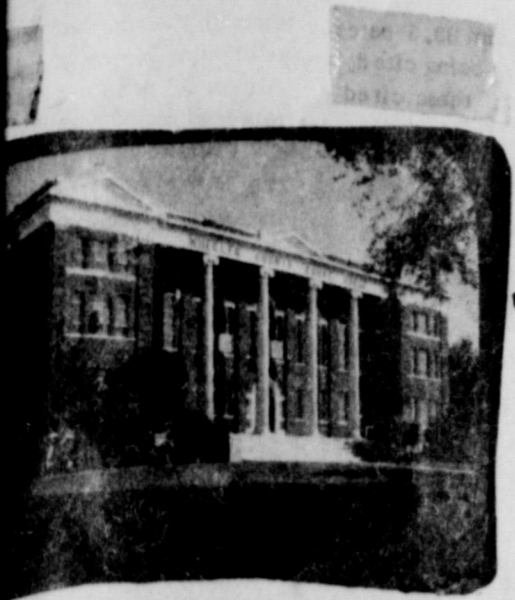

THE WHEELER TIMES

VOLUME 42 NUMBER 28 THURSDAY, JULY 3, 1975 SINGLE COPY 10¢

SUPPORT NEEDED BY ROGUE

Dear Mr. Editor
After reading Alethea Wheeler's first letter in "The Wheeler Times" several weeks ago, it was very obvious to me who Alethea Wheeler was. Anyone who has lived in Wheeler for any length of time, if they would just put aside their prejudices and think for a moment, they could recognize who Alethea Wheeler is too. Alethea is a person who has lived in Wheeler for a number of years and loves the community very much. She is a person everyone knows and is well acquainted with. Had she used her real name, her friends and neighbors would have thought little of what she had to say. But since she used the name Alethea Wheeler, she has the whole community up in arms or at least some people have taken sides. I think it is the cleverest thing I have ever seen and it is a shame that she cannot syndicate it and sell it to small town newspapers to get community action all over the state of Texas.

The management of the Rogue Theatre announced this week that the show will be closed if attendance is not improved within the next few weeks. The attendance at the theatre which opened in March has been enough to meet the expenses encountered, but has not shown a profit. The management feels they have offered the latest

in movies and the best possible surroundings for the enjoyment of the movies. Attendance of the adults is necessary for the successful operation of the theatre. The young people have patronized the show, but adult attendance has been very low. In a statement given the Times, the manager's comments were: "We would like to put the people of Wheeler on notice. If business does not improve drastically in the next few weeks, we will close July 15. We have tried to give you the latest in movies and a congenial place to come for your entertainment. We wish to thank everyone who has supported us, especially the young people whose behavior has been above reproach."

After the operation of the theatre by Torin and Norma Ho use for the past four months, the answer to both questions could be "nothing". Nothing was done to get the theatre open. The theatre opened when Torin decided he would like to manage the

theatre. He rented the equipment and spent a lot of time fixing and cleaning the theatre. The Chamber of Commerce promoted a free show and the merchants gave free tickets, but only a few people showed enough interest to attend. Only eight people attended the movie Monday evening, so you might say, "Nothing has been done to keep it open."



RUTH ALL-STARS: These 15 young men from Moheette and Wheeler were selected from four participating in the Eastern Panhandle Babe Ruth League. The teams 13 games each; Lefors took place honors in the league. Brays Saddle of Wheeler came in second, with Moheette and the Feeders of Wheeler tying for third place. The teams will play the all-stars from the High Plains Monday evening at 8:30 in Elkhart, Kansas. The elimination tournament will continue through July with four games being played each evening. The teams above are (1 to 5): Back row, Robert, Lake, Lefors; Randy Surat, Moheette; (6 to 10) Wheeler; Greg Estes, Moheette; Steve Knoll, Lefors; Randy Cady, Lefors; Ted Pittips, Wheeler; (11 to 15): Front row, Cady, Coach, Lefors; Second row, Leon Sutton, Coach, Wheeler; Myron Jolly, Wheeler; (16 to 20): Back row, Kevin Lasey, Wheeler; Tony Ridge, Lefors; Billy Stewart, Wheeler; Third row, Jimmy Sutton, Wheeler; Johnny Sutton, Wheeler; (21 to 25): Front row, Lefors; and Mike Rowe, Lefors.

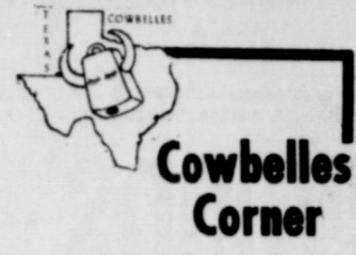

Cowbelle's Corner
The Top O' Texas Cowbelle's will meet July 7, 1975 at Furr's Cafeteria in Pampa, Texas at 11:30 a.m. The Club members will be the hostesses. This will be the last meeting until Sept., so plan now to attend. Cowbelle's have a drive for "Beef for Girlstown" during July. Tickets will be awarded for each dollar donation and a drawing will be held at the Top O' Texas Rodeo in July in Pampa. The holder of the winning ticket will receive a half of a beef. Girlstown will receive a whole beef. Each Cowbelle will have a number of tickets available soon. If you wish to participate contact any Cow Belle. Those who would receive their newspaper through the mail can subscribe or renew the Amarillo paper through Cowbelle's. The price is exactly the same, and Cowbelle's will use their commission to promote beef. Please contact Mrs. Joe Weatherly or Mrs. Richard Brown for more information. Cowbelle's have available the film-strip, "The Cattleman" for any organization which would like to use it for a program. Mrs. Joe Weatherly or Mrs. Richard Brown will be able to get it for you. It's summer and it's cook-out time! Enjoy steak or burgers cooled out-of-doors, indoors or out, beef is best!

Dear Mr. Stas,
Many of your readers, myself included, were disappointed this week when the paper didn't include the regular letter from Alethea Wheeler. I have not always agreed with her views, but I have always looked forward to her taking a stand on issues involving possible ways to improve our community. I agree that you, as editor, do have the right to edit any material that is sent to you. But you also have a right, and I feel an obligation, to do another job that goes with being an editor--and that is to publish an editorial column. You have a fabulous opportunity as editor of the Times to bring up issues and to shape public opinion in order to benefit our town. Everyone is not going to agree with you (as they do not agree with Alethea) but it is my opinion that you will perform a public service for Wheeler by establishing an opinion page to be a public forum and that you can lead the way with your own editorials.

During the period of time the theatre was closed, groups met and discussed the need to offer something for the young people; the theatre was

always discussed. The questioners were always "What would we have to do to get it open?"

After the operation of the theatre by Torin and Norma Ho use for the past four months, the answer to both questions could be "nothing". Nothing was done to get the theatre open. The theatre opened when Torin decided he would like to manage the

theatre. He rented the equipment and spent a lot of time fixing and cleaning the theatre. The Chamber of Commerce promoted a free show and the merchants gave free tickets, but only a few people showed enough interest to attend. Only eight people attended the movie Monday evening, so you might say, "Nothing has been done to keep it open."



CITY-WIDE CLEAN-UP JULY 12

Let's clean up the town! Customized Service will have two trucks in town Saturday, July 12 to help you clean up your property. Sack up the trash, bundle up the limbs (in 3 ft lengths), set them out front. Call the City Office 826-3222 between 8:30 a.m. and 2:00 p.m. and there will be a truck come pick them up. The dump ground will be open all day if you wish to fail your own trash.

Over Sixty Group To Meet Mon.

The Over Sixty Club will meet Monday evening, July 7, at 8:30 for a covered fish dinner. The place will be the west wing of the old Nicholson Memorial Hospital. Enter at west door.



Mr. and Mrs. Elgie Dearing

Mr. & Mrs. Elgie Dearing Honored for Church Work

The Wheeler Nazarene Church was the setting scene, Sunday June 1st as "Bouquet of Roses," Day to honor Elgie and Myrtle Dearing for their faithfulness and dedication to their church. The "Living Tribute," for Mr. and Mrs. Dearing was carried out in the form of a "This is your Life" program whereby those who publicly expressed their love and appreciation for them with a beautiful red rose before expressing their tribute. By the close of the service a large bouquet of red roses had been created for them. The pastor's

wife, Mrs. Harold Wayne Moore, was mistress of ceremonies. The Dearing's daughter Mrs. Jewel George and husband of Pampa were present to start the occasion, another daughter, Mrs. Nelda Hunter of Little Rock, Arkansas made a surprise entry as did the Dearing's son, Jack Dearing and family. One son, Beryl Dearing and family of California was unable to attend. Mrs. Dearing's brother, Orville Gillespie and his wife Sally entered through a "secret door" to surprise Elgie and Myrtle and present their roses for the bouquet. All four of Mr. Dearing's sisters and their husbands attended. They are: Mrs. and Mrs. Pearl Hixon, Mr. and Mrs. Joe McQuigg, Mr. and Mrs. Ovel Bullard of the Arnett vicinity, and Mr. and Mrs. Bob Murry of Pampa. Many nieces and other relatives and friends came from far and near to help make the day a very special one for Mr. and Mrs. Dearing. Their church presented each of them a money tree to show their appreciation for their loyalty to their church. At the close of the service Mr. Dearing lead the congregation in signing one of his favorites, I Feel Like Traveling On, accompanied by their daughter Mrs. Nelda Hunter. A lovely covered fish dinner was served following the service.



Miss Helton

Swimming Lessons Begin Monday

Swimming lessons will start the 7th of July at the Wheeler City Pool at 10:00 a.m. The charges will be \$15.00 for ten lessons and entry into the pool free for the afternoons for students taking lessons. Lessons will run Monday through Friday for two weeks. Persons may sign up and pay for the lessons on Monday the 7th of July at 10:00 a.m. The different swimming lessons will be offered for beginners, intermediate, and advanced swimmers. All swimming lessons will be taught through the Red Cross teaching and testing and will be on file of the Red Cross.

Hospital Notes

- Old Admissions
6-5 Harry Wofford
6-18 Birdie Hampton
6-22 Bob Alexander
6-23 Minnie Trout
Clara Baker
Don Humphry
New Admissions
6-25 Pearl Braxton
Golda McIlhenny
6-26 Kevin Pate
Ken Pate
Kim Pate
Winnie Brown
Doyle Jordan
6-27 Deil Ford
Chrystal Bradstreet
Vista Baird
6-28 Eddy Jones Jr.
6-29 Bill Mize
6-30 Melinda Guthrie
Leota Farris
Larry Jennings
7-1 Ben Baker
Dismissals
6-26 Willa Mae Stevens
Faye Jackson
Delbert Dukes
Lillian Holland
Valentine Benevidez
Edith Owens
6-28 Kevin Pate
Doyle Jordan
6-29 Ken Pate
Peggy Clay
Rosalee Atwood
6-30 Novela Vanpool
Golda McIlhenny
7-1 Chrystal Bradstreet
Kim Pate
Eddy Jones, Jr.
Pearl Braxton
Alice Miller

Landmark Church Revival July 7-13

The Landmark Missionary Baptist Church is having a Revival July 7 through 13 at 7:30 p.m. The Evangelist for the revival will be Dr. D. S. Miller of Richmond, Texas and the music director will be Elder Danny Courtney of Pampa, Texas. Elder Lewis E. Ely, pastor, invites everyone to come out and worship during this revival.

From Lefors

Dear Friends: We, the citizens of Lefors, greatly appreciate your concern during our time of need. May your generosity be repaid with multiple blessings. With tremendous assistance from several government and non-government agencies, technicians, professionals, skilled and unskilled laborers, friends and relatives, and self-determination and spirit we are quickly adjusting to our emergency situation. Representative Phil Cates, who was raised in Lefors and an entourage from Governor Briscoe's office flew up from Austin to set in motion the procedure for President Ford's Declaration of Total Disaster. Because of their fast action, government housing has been moved in and very soon our displaced families will be temporarily relocated in mobile homes which are rent-free for one year. That length of time will enable these families to rebuild on their own property as almost 100% plan to do. Our high school gymnasium has been literally inundated with all kinds of donations from far and near. The students are helping deliver boxes and everyone's immediate needs have been amply

Coach Robinson

Newsletter

The Wheeler High School Gym and weight room will be open from 8:00 to 10:00 p.m. Monday through Thursday. All athletes are urged to take advantage of this opportunity as well as the public.

Coach Robinson

Here & There

June. Time for weddings and all the parties, flowers and fixings that go along with them. We are having our share. But that sort of thing makes a lot of tired mamas. If you don't believe it just look at one of them on the day after. Of course mothers want to do it, so they are willing to take on the job just to show their offspring that they love them. It's a great thing. Time for trips and vacations, also. I don't know about them all, but I will mention a few. Bobby Adams Hill and children of Odessa have been here about two weeks helping at the Carroll Adams household. Now that the wedding is over (foster daughter Teresa Trimble) may be they all can relax a bit. Her husband Jimmy came the last of the week and will stay for a week or so. He will also help at his parents farm, the Harold Hills. Carol and Vondell Killingsworth and family have taken leave of their duties in Canyon and will spend the summer at their farm in the Kelton Community. Ida Farmer was happy to have her son Glen and family for a few days last week. The family includes Janet (Rus) and four boys. What a jolly bunch. They live in Scots Bluff, Nebraska. J. C. and Alma Cook of Hurler, New Mexico have some time off from the Kennicott Copper mines and are seeing the relatives. They visited his sister Mary Finsterwald on Sunday and Monday. They traveled on that day for Wichita Falls and other places. Alta Jean Davis was driving around Sunday to show off her grandson Shane. He was here on vacation with his parents Gary and Linda Davis who live in Edmondson, Oklahoma. They visited Shane's other grandparents, Isaac and Jean Carter. Harold and Eloise Kenady have been roaming around in New Mexico. They spent the weekend in Ruidoso. Their son Arden, wife Lonell and daughters of Amarillo and their daughter Sidney Ann and R. B. Thomson of Houston met them there. The Kenady's report that Ruidoso is still developing at an amazing rate and is a great place

Coach Robinson

Mustang

Our high school gymnasium has been literally inundated with all kinds of donations from far and near. The students are helping deliver boxes and everyone's immediate needs have been amply

Coach Robinson

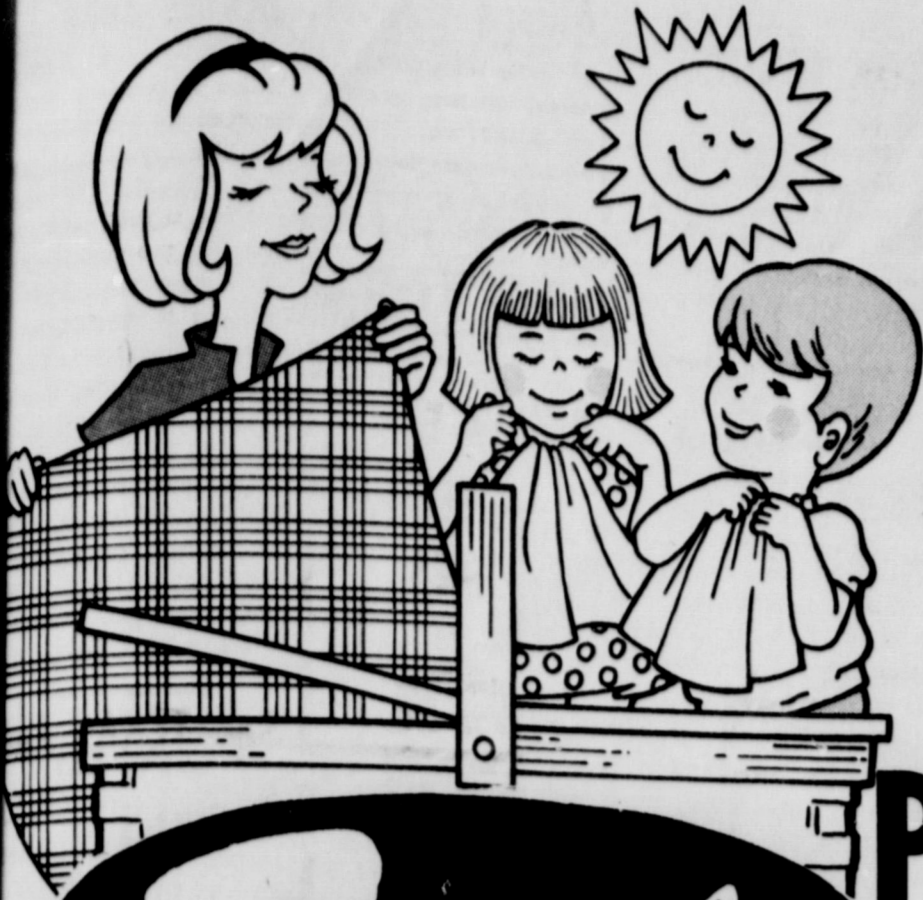

PRINGLES POTATO CHIPS
Twin Pack **89¢**

BORDEN'S ICE CREAM
Asstd. Flavors
½ Gal. Round Carton **\$1.19**

Stokley's GATORADE
32 oz. Btls. **2 89¢**

HAM PORTIONS
lb. **\$1.09**

GROUND BEEF
100% BEEF GROUND DAILY
lb. **89¢**

WILSON'S LUNCHEON MEATS
BOLOGNA - BEEF BOLOGNA or PICKLE LOAF
2 6 oz. Pkgs Only **\$1.00**

SHASTA

CANNED SOFT DRINKS



Asst'd. Flavors

8 12 oz. Cans Only **\$1.00**

HAVE A HAPPY FOURTH . . . HAVE A PICNIC

Dixie Floral **PAPER PLATES**
50 in Pkg. **98¢**

80-9 oz. **PAPER CUPS** **98¢**

Zee-60 Ct. **PAPER NAPKINS** 2 for **49¢**

Kraft-10½ oz. Pkg. **JET-PUFFED MARSHMALLOWS** **39¢**

Kraft-8 oz. **SQUEEZE MUSTARD** **39¢**

RAID YARD GUARD FOGGER
\$1.69

SUPER VALUE HAMBURGER or HOTDOG BUNS
8 in Pkg. 2 PKGS. **79¢**

Kountry Cookin **CHARCOAL BRIQUETS**
10 lb. Bag **89¢**
Kingsford **CHARCOAL LIGHTER**
Qt. Can **49¢**

MA'S ROOT BEER
64 oz. Bottle **89¢**

KRAFT MIRACLE WHIP
32 oz. Btl. **\$1.19**

CORNET **PAPER TOWELS**
2 Rolls For **98¢**

REYNOLDS **ALUMINUM FOIL**
3 12"x25' Roll **\$1.00**

PRICES EFFECTIVE THURSDAY & SATURDAY
CLOSED FRIDAY SO WE CAN ENJOY THE HOLIDAY!

- FREE DELIVERY WITH \$2.50 PURCHASE
- FEATURING GUNN BROTHERS STAMPS
 - OPEN MON.-SAT. 8 a.m. till 6:30 p.m.
 - USDA FOOD STAMPS ACCEPTED



18 oz. Jar
Skippy SMOOTH PEANUT BUTTER
89¢

WET ONES TOWELETTES
"Ideal for the clean-up jobs"

SUN-KISSED...GARDEN-FRESH

Calif. Perlettes GRAPES lb. 75¢	Calif. Sunkist Valencias ORANGES lb. 23¢
POTATOES U S No. 2 White 10 lb. Bag \$1.29	
PLUMS Santa Rosa lb. 59¢	

Court Records

INSTRUMENTS FILED
OFFICE OF THE CLERK AND DISTRICT CLERK WHEELER COUNTY
FROM JUNE 23
JUNE 27, 1975.
1975
Commercial State Bank
Smith, Jr. 6-6-75
Plains Land
at Halliburton
Division 6-12-75
Blk 23 exc SW
Oil Co. to Bob
at 6-20-75
SE1/4 Sec 67 Blk 13
SE1/4
Nat'l Bk of Shamrock
Y Robertson
75 Lots 20, 21
Shamrock Potts Addn.
OVERRID ROY-REX
at to J. W.
6-19-75 N1/2
Sec 49 Blk A-9.
Sorenson et al to
6-4-75 NE1/4
A-4.
Finsterwald et al
6-16-75 Sec
exc 32.5 ac
David Harrison
Richard L. Harris
my Int W1/2
24
Conwell et vir
Wafford 3-12-75
2 Blk 8 Wheeler
McCoy to Harry
6-24-75 124x140
60 Blk A-8.
Deaton et ux
Wafford 5-23--75
Stoff 1 Blk 2 Vise
Wafford 5-23-75
W40' L 1 Blk2 Vise
Maud Ragan to Harry
6-25-75 Lot 6 Blk 8
et al to Harry
6-7-75 276x290'
4 T&NO Ry Co
L. Jones et ux to
Wafford 6-6-75 Lots
Vise Sub Div.
Burton et ux to
Wafford 6-6-75 39.09
N1/4 Sec 60 Blk A-8
Walser et ux to
Schones 6-28-75
SE1/4 6 Blk L.
Walser et ux to
Wafford, Jr. 6-18-
NE1/4 6 Blk L.
1975
ION OF POP ATTY-
side Baker to Vera
6-18-75.
Land Bk of Ho us-
Wesley Spiller et
NW1/4 Sec 54 Blk
1.445 ac
T. Jones et ux to
Shelgroves 6-11-
200' Sec 5 Blk A-4.
Christy et al
Harbour 6-13-75
14 Blk 27.
Clifton W. Boydston
United States of Amer
NE1/4 Sec 2 Blk RE.
L-William F Holmes
Ken Baxter et ux
W90ft of N100 ft of
85 ft of Lots 6, 7
Shamrock.
1975
Carl Dennis et ux
Davis et ux 6-23-75
N1/2 Lot 4 Blk 43
Curtis Davis et ux
Blk of Mobeetie
W72ft Lot 4 Blk 43
Wheeler Lumber Co.

75 Lot 12 Blk 40 Wheeler.
 DT-Evert E Ratcliff et ux to
 Adrian R. Risner et ux 6-25-
 75 Lot 12 Blk 40 Wheeler.
 AFF-Harold S. Kennady et al
 to Paul E. Bennett 6-26-75
 AFF- Harry Wofford et al
 to William J. Johnson et ux
 6-25-75
 ROY D-Grover C. Stepp et ux
 to Andrew C. Shapira 5-27-75
 All Int N120ac NE1/4 Sec 5
 Blk E.
 2STIP OF INT-J. C. Moore
 Jr. et al to Lda B. Munday
 et al 12-19-74 NE1/4 Sec
 26 Blk RE.
 DESIGN O UNIF-Kerr-McGee
 Corp et al to Leo H. Moore
 et al 3-24-75 Sec 26 Blk RE.
 AOL-Jarrett Oil Co. to Joe
 Bob Brown 6-25-75 NW1/4
 Sec 67 Blk 13.
 ROL-Sun Oil Co. to J. R.
 Reed et ux 6-20-75 S1/2 Sec
 12 Blk 1 & Sec 10 Blk 2 B&B
 Survey.
 AOL El Paso Natural Gas Co
 to Helmerich & Payne, Inc.
 5-9-75 Sec 1 Pobrvent Sur,
 4 MDS--Win M Cotton Trust-
 ee to Win M Cotton 6-23- 75
 5/320 Int W 1/2 25; 3/160
 Int NW1/4 26; 2/160 Int SW1/4
 17; and 1/320 Int E 1/2 17
 Blk A-1.
 OL-G. C. Barton et ux to
 John C. Vise 4-25-75 S1/2
 Sec 60 Blk A-5.
 OL-Ruby Williams to John C.
 Vise 4-25-75 S1/2 Sec 60 Blk
 A-5.
 RENTAL DIV ORDER-Giles
 Drew Godwin et al to Maura
 Dell Simpson et al 3-31-75
 SE1/4 Sec 79 Blk A-5.
 RENTAL DIV ORDER-Colonial
 Royalties Coto Colonial Roy
 Co. 1-23-75 N1/2 Sec 32
 Blk A-4.
 2 RENTAL DIV ORDER--O. A.
 Butts, Jr. et ux to O. A. Butts,
 Jr. et ux 4-17-75 S 1/2 60
 and N1/2N1/2 41 Blk A-5.
 RENTAL DIV ORDER-James
 Milton Finsterwald et ux to
 same 4-15-75 Sec 51 Blk A-4.
 OL-Essie Finsterwald et vir
 to John C. Vise 5-3-75 Sec 61
 Blk A-5.
 D-Harold Starkey et al to C. O.
 Killingsworth et ux 6-20-75
 Pt Sub Div 7 Wheeler.
 AFF-Thurman Rives et al to
 M. C. Jaco et ux 6-25-75
 N120acNE1/4 49 SW1/4NW1/4
 60 A-8; Lot 8 Blk 20 Wheeler.
 JUNE 27, 1975
 D-Buster Walser et ux to
 Arnold E. Miller, Jr. 6-8-75
 345x284' E1/2SE1/4 Sec 7
 Blk A-3 & ROW
 ASSIGN OVERRID ROY-Roy
 E. Kimsey, Jr. To James C.
 Armstrong 6-21-75 N1/2 Sec
 8 Blk E
 C/C RELEASE--McCoy Grain
 Co vs Tom Morgan 12-9-74.
 2MDS--Bob Fuller to Jane
 Fuller Jackson and to Ann
 Fuller Cope 10-16-65 Eac a
 1/64 Int Sec 11 Pobrvent
 Survey.
 OL-N. D. Ware Jr. et al to
 Arka Exploration Co. 4-28-75
 NW1/4 Sec 27 Blk A-4.
 7 AOLs--Harry Wofford to
 Phillips Petroleum Co. 5-28-
 75 Lot 10 Blk 28 Lots 10, 11
 Blk 40 Lot 7 Blk 1 Vise Sub
 Div Lots 8, 9 pt 10 Blk 2 Vise
 Sub Div Pt Lots 10 to 12 Blk
 38 Wheeler and Pt Sec 4 T&NO
 Ry Co Sur Pt Sub Div 4.
 CD--City of Shamrock to Louis
 Knoll 6-23-75 NW1/4 lot 2
 Blk H Shamrock Cemetery.
 COR DT--J. T. Johnson et ux
 to United States of America
 6-2-75 Sec 48 Blk A-5.
 AFF-C. J. Humphrey to Harold
 James McCormick et ux 6-23-
 75.
 D--Ida P. McCormick et al to
 James L. Dodson et ux 6-25-75
 Pt SE1/4 Sec 6 Blk A-4.

DISTRICT COURT
 7065 Sammy Don Patton vs
 Judy Morgan Patton 6-24-75
 Divorce
 7066 Dean Glenn Newberry
 vs Terri Lynn Newberry 6-25-
 75 Divorce
 7067 Sue Gabel vs Clay A.
 Gabel 6-26-75 Child
 Support.
MARRIAGE LICENSE ISSUED
 Alfred Lynn Pettitt and Peggy
 Lou Calaway 6-23-75.
 Clyde Jr. Dukes and Mary
 Jane Childress 6-23-75.
 Richard Wayne Burton and
 Donna Carlett a Eaney 6-24-
 75.
 Robert Alden Shell, Jr. and
 Linda Ann Walker 6-25-75.
 Robert Earl Reams and Rita
 Joyce Santine 6-26-75.
 William Norman George and
 Deleva Larue Young 6-26-75.

Visiting the C. V. McCraw
 Thursday evening was Mrs.
 Elva Meek and Shelly. Their
 daughter Inez McCraw of
 Memphis Texas spent form
 Wednesday until Friday morn-
 ing with them. Calling this
 week were their children,
 Mrs. Alza Francis of Erick;
 Odie McCraw from Rogers,
 Arkansas; Mrs. Lorida Sanders
 from Gatesville, Texas; and
 Sid McCraw from Denver,
 Colorado.
 Visiting Sunday evening
 was their daughter, Mrs. Faye
 Calhoun from Post, Texas.
 Last Tuesday Mr. and Mrs.
 Gwyn Edwards took their son,
 David and family, to Amarillo
 and had lunch with their daugh-
 ter Marie Brown and family.
 Then all went to Palo Duro
 Ca nyon and had a picnic supper
 and attended Texas. All had a
 good time. But tired and
 sleepy next day as it was
 3 a.m. when they arrived
 home.
 David and family left for
 home Monday for Maryland.

OUR STORE EXPLODES WITH VALUES!



HAMBURGER MEAT 89¢

Pound

MARKET SLICED Bologna 98¢

FREE! ICE CREAM
 with the purchase of a 5 quart
 Bucket of Ice Cream and \$10 or
 more in Groceries, you will
 receive 1/2 Gallon of Ice Cream
FREE!
 LIMIT: ONE PER CUSTOMER
 (Present Coupon with Purchase)

SUPER VALUE
Hamburger or Hotdog BUNS
 2 Pkgs. 79¢

CROWN PRINCE
Sardines 15 oz. Can 77¢
 in Tomato Sauce
 ARMOUR
TREET 12 oz. Can 89¢

FROZEN

WHIP TOPPING 9 oz. Container 65¢	SLICED STRAWBERRIES 10 oz. Size \$1 3	ORANGE JUICE 6 oz. Cans \$1 3	TV DINNERS Turkey or Chicken Each 79¢
--	---	---	--

SOFT MARGARINE 1 lb. Tub 69¢

BUTTERMILK or Sweet MILK 2 Quart Size 98¢

PRINGLES Potato Chips Twin Pack 98¢

BISCUIT MIX PIONEER Regular or Buttermilk 32 oz. Pkg. \$1.09

Diamond All-Purpose SHORTENING
 3 lb. Can \$1.39



Cornbread MIX 5 6 oz. Pkgs. \$1

TOWELS 2 Rolls \$1

TISSUE 8 Rolls \$1.09

SURE JELL 4 Pkgs. \$1

ICE CHEST \$1.69

CARROTS 4 Pkgs. \$1

POTATOES WHITE 10 lb. Bag \$1.29



MOBEETIE GROCERY

WATCH for our First Year Anniversary SALE!

Check the Selection at
LOYD'S BEN FRANKLIN
 408 Main • • Wheeler, Texas 79096

Palo Duro Meat Processing, Inc.
 OFFICE PHONE: 372-5781
 Joe Young: 355-8484 Dale Allen: 355-0115
 4206 AMARILLO BOULEVARD EAST
 P. O. BOX 4041 AMARILLO, TEXAS
 (Inter section of Amarillo Boulevard and Frtch Highway)
 Specializing in custom killing and processing.
Freezer Beef for home freezer cut to your specifications!

FOR WEAR ON CONCRETE

RED WING

LANCASTER DEPARTMENT STORE



Better is a neighbor that is nearer than a brother far off.

