

# THE WHEELER TIMES

VOLUME 42 NUMBER 44

THURSDAY, NOVEMBER 20, 1975

SINGLE COPY 10¢

## Council Meets Monday Eve.

Wheeler City Council met Monday evening, November 17, in the City Office. The meeting was presided over by Mayor Pat Hill. The meeting was held in the City Office. The meeting was held in the City Office. The meeting was held in the City Office.

has been given to the group for use as a library. A letter was received from Jim Wright requesting space in the Old Hospital for use by the Wheeler Scout Troops. David Cross and Louis Stas were appointed to work with the groups in finding a place to meet. Bids on the McNeil Gin Property were opened and all bids were refused. The Council voted to re-bid the property. Jim Davis with General Telephone met with the Council to discuss a raise for General. After a lengthy discussion, the council agreed to put the phone company on the agenda for the December 15 meeting. The Bill's were viewed and passed for payment. Richard Wallace of Baldwin and Rucker, accountants, presented the monthly financial statement and discussed the budget with the group.

## MUSTANGS RALLY TO BEAT SILVERTON 18-7

**By David Britt**  
Terry Tidwell scored on a 30 yard pass play from Bo Guthrie with 25 seconds left to play to bring the Mustangs from a one point deficit to a 12-7 lead and the Mustangs went on to whip the underdog Silverton Owls 18-7 last Friday night. Tidwell ran back an intercepted pass for 45 yards and another touchdown on the last play of the game to pad the Mustangs margin. The win gave the Mustangs a 4-6 final season record and left the Owls to make the trip back south with an 0-10 mark for the year but they did have the satisfaction of putting a real scare into the heavily favored Mustangs. Scoring in less than two minutes after the opening kickoff, the Mustangs appeared to be on their way to a rout and they did have their chances, but the Owls hung in and with 9:34 left on the clock, took a 7-6 lead on Britt Gill's extra point kick. Rob Will scored his sixth TD of the year via the passing game just six plays deep in the contest when Bo Guthrie hit him with a perfect toss at the O-15 and the fleet senior end completed the 32 yard scoring play to give the Mustangs a quick 6 point lead. Wheeler was to penetrate the Silverton 20 yard line four more times without getting any points before Tidwell's touchdown. The Mustangs winning drive started after a punt set them back to their 20 with only 3:01 to play and no timeouts left. Actually, the Mustangs covered 100

yards in the drive as they had to overcome 20 yards in penalties. Facing third and 11 from the Mustangs 31, Guthrie completed an 18 yarder to Tidwell for a first down at the Wheeler 49 with 1:43 to play and there was no one sitting down at Nicholson Field. David Massick punched out 4 at right tackle before Guthrie passed for 7 and another first down to Von Chapman on the Owl 40 at 1:15. Mike Izard broke loose at right tackle for 22 big yards to set up another first and ten at the Silverton 18 and Massick added another 4 up the middle. With the clock now under a minute, the Mustangs were guilty of holding and the line pushed them back to the Owl 29 and the situation looked worse by the second after a pass from Guthrie to Dell Ford lost a yard and only 32 ticks were left on the clock. Tidwell was wide open on the next play and gathered in Guthrie's toss about the 15 and crossed into paydirt at 0:25. Tidwell put icing on the cake as the horn was going off when he intercepted a desperation Silverton pass and wove his way through defenders for 45 yards and his second touchdown in less than a minute. A bad snap on a fourth down kicking situation gave Silverton the ball on the Mustang 35 early in the final quarter and it just took the Owls six plays to tie the game up and then go ahead on Gill's conversion. Brent Bean got the final 9 yards on a burst at his left guard. The aroused Owls forced the Mustangs to punt after going ahead 7-5 but Bean fumbled on the first play at the Owl 9 and the Mustangs appeared to have the chance they needed to take the lead again. Izard picked up 4 but was dropped for a yard loss on a sweep at right end. Guthrie's third down pass was incomplete and the Mustangs called on Jim Verden for a field goal try but the effort was slow getting off and the Owls blocked the attempt and took over on their 17. Driving to the Wheeler 39, the Owls appeared to have things going their way when they were forced to punt and the Mustangs had 80 yards to cover. Most of the Mustang heroics for the year were wrapped up in the next three minutes.



Mr. and Mrs. K.V. Willard

## Willards Observe Anniversary

Mr. and Mrs. K.V. Willard were honored with a surprise reception in honor of their Golden Anniversary in their home Saturday, November 15. Friends and relatives gathered between the hours of 5 P.M. and 8 P.M. to celebrate the occasion. Hazel McGuire and Mrs. Willard were married November 21st 1925 in Texas. Willard is a retired city engineer. They have lived

in Wheeler County since September 1928. Hosting the reception were the couple's four children, eight grandchildren, and three great-grandchildren. They are Mr. and Mrs. Jim Mason of Kansas City, Mo., Mr. and Mrs. K.V. Willard Jr. of San Antonio, Mr. and Mrs. Lynn Lane of Amarillo, and Mr. and Mrs. Charles Ray Willard of Houston. Mr. and Mrs. Bonnie Pugh of Kansas City, Mo., Mr. and Mrs. Terry Lane of Colorado Springs, Miss Glennis Lane of Dumas, Sgt. Benny Lane of Austin, Michael and Stephanie Willard of Houston, and Vance and Billy Roy Willard of San Antonio. Phillip and Bruce Pugh of Kansas City, Mo., Kay Lane of Colorado Springs.

## Smith Receives 12 Yr. Sentence

Larry Smith of Wheeler was sentenced to 12 years in prison and fined \$2500 in Pampa, Tuesday. The sentence was handed down after Smith was found guilty of rape; the case involved his 25 year old step daughter. The alleged incident occurred just outside the city limits of Wheeler, August 12, 1975, and a change of venue was granted in the case. Smith has remained in the Wheeler County jail since August 13. The trial began Monday and a plea of guilty was entered by the defendant.

## NATIONAL FARM-CITY WEEK

The Top O' Texas CowBelles will join together agricultural, business, and civic groups across the country in observing National Farm-City Week, November 21-27. According to Madge Porter, Wheeler's Farm City Week Chairman, the group will explain the role of the cattle industry in America's economy during the week-long observance. The Top O' Texas CowBelles is affiliated with the Industry Information Council of American National Cattle-men's Association and with the American National CowBelles, ANCA's women's auxiliary. "The theme of Farm-City Week is 'A Declaration of Interdependence,'" Mrs. Porter said. "What we're aiming for in our informational activities is better understanding between rural and urban people and increased knowledge and appreciation of each for the American way of life. As women directly involved with

the cattle business, we're very interested in the industry and its relationships with the general public. We want to focus public attention on the interdependence of farm and urban economies. For example, the beef industry generates business and jobs in many related industries, including meat packing, feed, fertilizer, banking, pharmaceutical and farm equipment." She noted that agriculture is America's biggest industry, with assets totaling \$45 billion, and the beef cattle industry is the largest segment of American agriculture—with annual sales totaling \$22 billion, or about one-fourth of all receipts from farm marketings. Plans for Farm-City Week in Top O' Texas Area include a promotional campaign for our beef gift certificates and use of the slide program "The Cattleman" by civic groups. ANCA Industry Information

Game Statistics	Wheeler	Silverton
First Downs	17	14
Net yards Rushing	178	171
Net Yards Passing	99	11
Total Yards Gained	277	182
Passes & Completions	20-6	6-1
Opp. Passes Intercepted	1	0
Fumbles & Fumbles Lost	4-0	2-1
Penalties & Yardage	9-90	5-35
Punts & Average	4-45	5-30
Return Yardage	0	0
Total Plays	73	70

## Mustang Newsletter

The Mustangs would like to thank all the fans for their support. The Mustangs record was 4-6 this year. The Mustangs were not pleased with this record, and they will be seeking improvement next year. The outstanding players for the Silverton game are: Offensive back: Terry Tidwell, Offensive Lineman: Jim Verden, Defensive Back: Bill McIlhenny and Defensive Lineman: David Massick.

## Basketball

There are 40 boys and 25 girls participating in basketball this year. The boys and girls J.V. and the boys and girls varsities will be playing at Canadian today, starting at 4:00 p.m. The boys and girls Jr. High teams will play Lefors at Lefors on Monday, November 24. Both J.V. teams and varsity teams will host Canadian on Tuesday, November 25. Come out and support these teams this week and throughout the season.

## Congratulations

Congratulations Mustangs, on your win over the Silverton Owls last Friday night. I am sure that game will be a memorable one for everyone, and it was certainly a good way to end the football season. I would like to thank the fans for all the time and money spent on supporting our football team this season. There are a few people who deserve personal thanks for all of the work they have done this year: driver, J. T. Tidwell; Mr. Willis; our band, and band director, Larry Tracy; and all of the people who do not belong to an organization, but came to the ball games anyway. I would like to especially thank all of the pep club members who struck it out through the whole football season. Let's remember that our sports season is not over just because football has ended. We have basketball coming up next, and track after basketball, not excluding band contests, literary contests, and our rodeo team. The people who participate in these events are competing also, and are representing Wheeler High. They deserve as much support as any other organization. Since basketball is next, please come to the games and support our basketball teams.

## WHS Pep Club

James Edwards Rites Are Read James Letcher Edwards of Quanah, Texas passed away last Thursday morning at 1:30 A.M. in Quanah Hospital, after a long illness with leukemia. Letcher leaves to mourn his passing three brothers, Gwyn of Wheeler, Roy of Idenia, Texas, and Robert of Bend, Oregon; two sisters Mattie Atherton and Pearl Williams of Wheeler; and his wife, Lottie Jane of Quanah. He had several grandchildren. He also had a host of nieces, nephews, and friends in Wheeler and in Quanah. He was laid to rest beside his first wife, Viola, and his only two sons, James and Lois Edwards, in the Quanah Cemetery.

## CORRECTION

Date for filing comoneus concerning the Wheeler Water project was stated to be November 21, 1975 this should be November 28, 1975.

## WHEELER CO. 4-H ACHIEVEMENT BANQUET SAT. IN SHAMROCK

Zana Corse, 16 year old daughter of Mr. and Mrs. Doug Corse of Mobeetie, was named the 1975 Gold Star Girl at the Wheeler County 4-H Achievement Banquet Saturday, November 15, 1975 at the Shamrock High School Cafeteria. Zana has been a member of the Mobeetie 4-H Club for 7 years. During this time she has had projects in beef, foods, and nutrition and clothing. She has also held all the offices in her club and offices on the County 4-H Council. Zana has attended the District Teen Leader Lab and District 4-H Camp. The banquet, sponsored by the Shamrock Chamber of Commerce, was under the direction of the Wheeler County 4-H Council. Charlotte Smith, chairman of the County 4-H Council served as mistress of ceremonies. Following the presentation of colors by Dean Hathaway and Neslie Harrison, Jana Corse led the pledge to the flag and Becky Irvine led the 4-H motto and pledge. Rich Irvine gave the invocation. After the meal, John Glasscock, President of the Shamrock Chamber of Commerce, welcomed the 4-H members and guests. Phoebe Meek introduced the guests, people who had supported the 4-H program during the past year. Tribute to the 4-H Adult Leaders was given by Kimberly Hathaway. Gordon Estes of Mobeetie received the Award of the Silver Clover in recognition for serving as

an Adult Leader for the past 5 years. Awards, based on the past years record books, were presented to 45 4-H members by Shannon Batton, Sally Stacy, Lanetta Werhan, Marla Pond, Donna Quarles, Cindy Harrison, and Zana Corse. Dale Hathaway gave the benediction. Jeff White, Odellia Garcia, and Kevin Meek served as ushers. Those receiving awards were as follows: Beef: Leslie Harrison, Cindy Harrison, Shonda Quarles, Wade Hathaway, DeWayne Adamson, Dale Hathaway, Dean Hathaway, Kimberly Hathaway, and Donna Quarles. Woodworking: Ricky Gadin, Rich Irvine, Kevin Meadows, Jay Phil Meek, and Todd Meek. Foods & Nutrition: Jana Corse, Sally Stacy, Lanetta Werhan. Horse: Joleta Deger, Rhonda Pierce, Chadotte Smith, Doug Smith and Jeff White. Swine: Connie Waser, Debbie Tyson, Deith Meek, Kevin Meek, Jerry Tyson, and Russell Pierce. Clothing: Zana Corse, Shannon Batton, Marla Pond, Nelja Morgan, Becky Irvine, Misty Meadows, Phoebe Meek, Sherry Kidd, Hilda Garcia, MaNita Griffin, Norma Luna, Sheril Borth, Connie Stokes, Kim Butrum, Alice Roberts, Dada Eberman Odilia Garcia, Peggy Eberman, Kay Dorgan, Karen Campbell, and Patty Beasley. Gold Star: Zana Corse.

## F. L. Worthington Services Are Held

Funeral services for Frank L. Worthington, 70, former longtime resident of Mobeetie were conducted from the First Baptist Church in Mobeetie, Sunday afternoon at 2:00 with the Rev. Aaron Lavery, pastor, officiating. Mr. Worthington, who was born in Oklahoma, died Thursday, November 13, in Burk Burnett. He moved to Mobeetie with his parents when a young boy, growing up and attending school here. He and Cynthia Shockley were married and lived in Mobeetie several years, moving from here to Pampa and then to Burk Burnett, where they were living at his death. Survivors include his wife, Cynthia, one daughter, Mrs. Evelyn Wallis of Wheeler and Charles of Wichita Falls, a sister, Mrs. Virgie Lanthier of Corpus Christi, seven grandchildren and two great-grandchildren. Burial was in the Mobeetie Cemetery under the direction of the Ownes and Brumley Funeral Home of Burk Burnett. Paulbearers were Lester Leonard, Earl Alexander, Richard Dickey, Tony Dickey, Jim Bob Wright, and Harold Hooker.

## Times Publishes Early Next Week

The Wheeler Times will be published a day early next week because of the Thanksgiving Holiday. The staff asks that you have news and advertisement in by Monday. Your cooperation will be appreciated.

## Wheeler Library Board Meets

The Wheeler Library met Monday evening with the City Council giving a progress report on plans to move the library to Nicholson Hospital. Afterward the Library Board had an organizational meeting. The following officers were elected: President-Roberta Adams, Vice-President-Mary Mitchell, and Secretary-Treasurer, Anita Brown. David Britt was selected as chairman of the Finance committee and Donna Waser for Publicity. The Library Board is composed of one representative from each local organization and individuals interested in promoting the Wheeler Public Library.

## RECEIVE RECOGNITION

(L-R) Cindy Harrison, Sally Stacy, Lanetta Werhan, Kimberly Hathaway, Donna Quarles, Leslie Harrison, Dean Hathaway, Jana Corse, Shonda Quarles, Wade Hathaway, and Dale Hathaway.

## RECOGNIZED

Doug Smith, Charlotte Smith, Jay Phil Meek, Kevin Meadows, Rhonda Pierce, Russell Pierce, Jeff White, Todd Meek, Kevin Meek, and Keith Meek.

## CO. 4-H WINNERS

Top (L-R) Zana Corse, Shannon Batton, Sheril Borth, and Phoebe Meek. Middle: Marla Pond, Odilia Garcia, Nelda Morgan, Kim Butrum, Connie Stokes, MaNita Griffin, Sherry Kidd, and Norma Luna. Front: Hilda Garcia, Misty Meadows, and Alice Roberts.

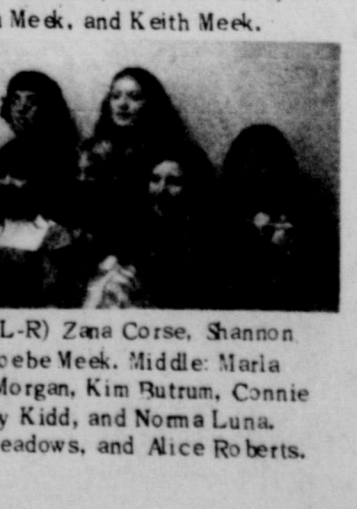
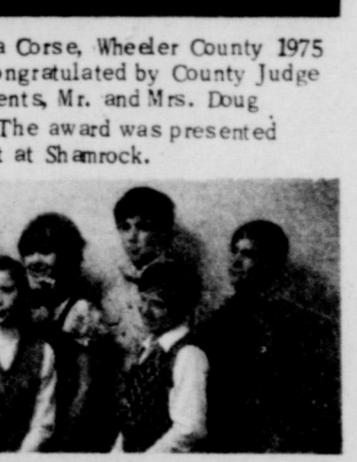
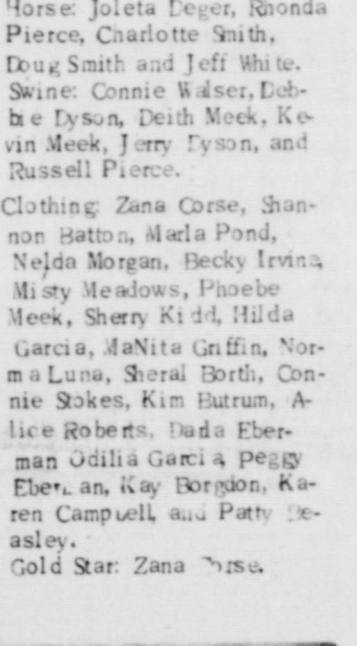

# Allison News

**Mrs. Lester Levitt**  
Mr. and Mrs. Vance Boydston attended a Postal Safety Awards Banquet in Amarillo at the Quality Inn, Thursday night.

Mr. and Mrs. Bert Sears from Woodward, Okla. were guests in the home of Mr. and Mrs. Nick Weibe and Linda last week.

Mr. and Mrs. H.B. Dupont from Canadian were Sunday guests in the home of Mrs. Bob Black.

Mr. and Mrs. Hershall Sanford from Shamrock were guests in the Bruce Harrison home Sunday.

Mrs. Roy Wall from Canyon was an overnight guest in the Edith Levitt home Saturday. She accompanied Cindy Chandler and Angel Young from Canyon and visited the Kenneth Chandler.

Miss Jackie Donaldson returned home Saturday from High Plains Baptist Hospital in Amarillo where she had surgery on her knee last week. She will be on crutches for several weeks. Many friends visited her on Sunday.

Bob Markham returned home Thursday from Parkview Hospital where he has spent several weeks for treatment.

Stanley Swires and family from Reydon, Colie Tomadison and daughter from Borger, and Mrs. Millard Donaldson were dinner guests in the Doris Newson home.

Allison boys and girls basketball teams lost to Quail Friday night by a large margin. The games were at Quail.

Mrs. Emma Weibe was in Amarillo for her physical check up on her eye Saturday.

Rev. and Mrs. Virgil Cornwell, Opal, Juanita, LaQuinta Boydston, Mrs. Ona Black, and Mrs. Nettie Walsh attended a fellowship meeting at the United Pentecostal Church in Amarillo Friday night.

Mr. and Mrs. Rex Miller accompanied by Dub and Bessie Creushaw from Shamrock spent the last of the week in Farmington, New Mexico with Dale Creushaw. They also visited the Jack Kelley's there. They went by Santa Fe, N.M. and visited Mr. and Mrs. Gary Hodges.

Mr. and Mrs. Ed Walker had as their weekend guest Rodney Walker and family from Pampa, Mr. and Mrs. Terry Walker from Kingsmill, Steve Walker and family of Wheeler, and Eddy Walker's.

Mr. and Mrs. Clyde Dukes motored to Greencastle,

Penn. last week to visit Jerry Hall and family and attended to business.

Kenneth Jones and son, Allen, from Borger did some hunting over the weekend.

Mrs. Alma Kneff and daughter, Mrs. Eva Palmer and children from Clinton, Okla. were dinner guests in the home of Mrs. Jessie

and visited in the Lloyd Joneses and Bill Donaldson homes.

Bertha Ong and daughter, Dade Bantam, from Midland visited Mrs. Zack Miller and Minnie Weiss over the weekend.

Mrs. Alma Kneff and daughter, Mrs. Eva Palmer and children from Clinton, Okla. were dinner guests in the home of Mrs. Jessie

and visited in the Lloyd Joneses and Bill Donaldson homes.

Bertha Ong and daughter, Dade Bantam, from Midland visited Mrs. Zack Miller and Minnie Weiss over the weekend.

Mrs. Alma Kneff and daughter, Mrs. Eva Palmer and children from Clinton, Okla. were dinner guests in the home of Mrs. Jessie

and visited in the Lloyd Joneses and Bill Donaldson homes.

Bertha Ong and daughter, Dade Bantam, from Midland visited Mrs. Zack Miller and Minnie Weiss over the weekend.

Mrs. Alma Kneff and daughter, Mrs. Eva Palmer and children from Clinton, Okla. were dinner guests in the home of Mrs. Jessie

and visited in the Lloyd Joneses and Bill Donaldson homes.

Bertha Ong and daughter, Dade Bantam, from Midland visited Mrs. Zack Miller and Minnie Weiss over the weekend.

Mrs. Alma Kneff and daughter, Mrs. Eva Palmer and children from Clinton, Okla. were dinner guests in the home of Mrs. Jessie

and visited in the Lloyd Joneses and Bill Donaldson homes.

Bertha Ong and daughter, Dade Bantam, from Midland visited Mrs. Zack Miller and Minnie Weiss over the weekend.

Mrs. Alma Kneff and daughter, Mrs. Eva Palmer and children from Clinton, Okla. were dinner guests in the home of Mrs. Jessie

and visited in the Lloyd Joneses and Bill Donaldson homes.

Bertha Ong and daughter, Dade Bantam, from Midland visited Mrs. Zack Miller and Minnie Weiss over the weekend.

Mrs. Alma Kneff and daughter, Mrs. Eva Palmer and children from Clinton, Okla. were dinner guests in the home of Mrs. Jessie

and visited in the Lloyd Joneses and Bill Donaldson homes.

Bertha Ong and daughter, Dade Bantam, from Midland visited Mrs. Zack Miller and Minnie Weiss over the weekend.

Mrs. Alma Kneff and daughter, Mrs. Eva Palmer and children from Clinton, Okla. were dinner guests in the home of Mrs. Jessie

and visited in the Lloyd Joneses and Bill Donaldson homes.

Bertha Ong and daughter, Dade Bantam, from Midland visited Mrs. Zack Miller and Minnie Weiss over the weekend.

Mrs. Alma Kneff and daughter, Mrs. Eva Palmer and children from Clinton, Okla. were dinner guests in the home of Mrs. Jessie

and visited in the Lloyd Joneses and Bill Donaldson homes.

Bertha Ong and daughter, Dade Bantam, from Midland visited Mrs. Zack Miller and Minnie Weiss over the weekend.

Mrs. Alma Kneff and daughter, Mrs. Eva Palmer and children from Clinton, Okla. were dinner guests in the home of Mrs. Jessie

and visited in the Lloyd Joneses and Bill Donaldson homes.

## Insurance-Tips

By Thurman Rives  
The old-timer who worked HIS way through College is NOW working his SON'S way through.



Grandpa Wants To Save His Fire Insurance Policy With  
**RIVES**  
INSURANCE AGENCY  
"We put the sure in your insurance"  
117 W. Texas St.  
Wheeler, Texas  
Phone: 826-5224

## Furniture-Appliance TOONS

By Pierce's Trading Post  
Out Of My Way Big Boy, I'm Going To  
**Pierce's Trading Post**  
"Furniture, Carpet, Plumbing & Appliances"  
401 East Oklahoma  
Phone: 826-5212

**BUTCHERING & PROCESSING PRICES**  
Beef processed, double wrapped 14¢ per pound  
1¢ A Pound for Butchering  
Pork processing including curing double wrapped 16¢ per pound  
\$4.50 A head for butchering  
We butcher Monday thru Friday 8 to 12 A. M. except holidays.  
**CALL FOR QUARTER - HALF - WHOLE BEEF PROCESSED**  
WE NOW HAVE CUTS OF PORK AND BEEF FOR SALE  
**SHAMROCK SLAUGHTER PLANT**  
N. of City Phone 256-3241  
Closing at Noon on Saturday

## Celebrate Farm-City Week with BEEF!

or  
**BEEF GIFT CERTIFICATES**  
Redeemable Anywhere:  
The First National Bank of Wheeler  
The First State Bank of Mobeetie  
Redeemable Where Purchased:  
Roark's Fine Foods  
Pritchard's Thriftway of Wheeler  
Sponsored by Top 'O Texas CowBelles

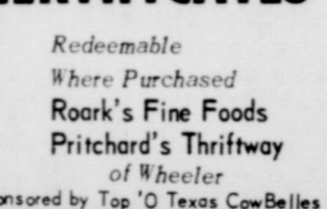

## Cowbelles Corner

Farm City Week is November 21-27. We hope that everyone will remember the interdependence between agriculture and cities during this week. It is during this time, too, that we would like to emphasize the appropriateness of giving Beef Gift Certificates as gifts. These certificates make excellent gifts, particularly for those friends and relatives who live in the city. You can buy Beef Gift Certificates for birthday, wedding, anniversary, and Christmas gifts (to name a few). Beef Gift Certificates are very easy to purchase, and can be purchased in any amount. Pritchard's Thriftway and Roark's Fine Foods handle the certificates which are redeemable in the store where they were purchased. The First National Bank of Wheeler and the First State Bank of Mobeetie handle the certificates that are redeemable locally and out-of-town. Remember Beef Gift Certificates for all your gift needs. Two reminders: Cowbelles can subscribe or renew subscriptions to the Amarillo papers at no extra cost to those people who receive their paper through the mail. Please contact Mrs. Joe Weatherly or Mrs. Richard Brown for details. Also, Cowbelles have available the film strip, "The Cattleman" for use as a program to any organization that would like to use it. Again, please contact Mrs. Joe Weatherly or Mrs. Richard Brown.  
**BEEF IS BEST!**

Mr. and Mrs. Bob Puryear attended the funeral of her

## Save Wildlife Habitat Now

Landowners and sportsmen are finding an abundance of cover as the 1975 hunting seasons open in Texas, but this collection of grasses, weeds, and grain stalks will disappear by next spring.

November is the time to save some of that cover for the game and song birds as the most critical time of the year for these species is from February through March.

Winter rains, winds, snow and indiscriminate burning and heavy winter grazing destroy most of the necessary protective benefits of these plants by spring of each year.

Texas has plenty of food, water and protection for its game birds but protective habitat in the spring determines the success of the following year's bird populations according to Richard DeArment, extension biologist at Wheeler.

Landowners are asked to leave a patch of grass or weeds in the corner of their field or a few rows of corn or grain stalks along a weeded fence row or pasture.

Even though quail, pheasant and prairie chicken are adept at eluding enemies such as the hawk, owl, skunk, and coyote, a certain amount of cover is required.

The 1975 hunting seasons are in full swing and there will be a good surplus of game birds going into next spring's nesting season if the winter is not severe.

Wildlife management is not only the responsibility of the Texas Parks and Wildlife Department but also involves landowners and sportsmen. A landowner can have a successful farming year and wildlife too if care is used in the burning of grain fields and fence rows.

Wild life on your property is beneficial from the standpoint of economics. Sportsmen spend money to hunt and game birds eat many of the insects that are detrimental to crops.

Let's give the wildlife a hand and provide a little cover and protection from the cold winds of winter.

Visiting in the home of Mr. and Mrs. Claude Crouch were their niece, Mrs. Ethel Burgess and friend, Mrs. Ada Allen. Mrs. Ruth Ferguson, Miss Irene Ferguson of Norwich, N.Y. They were on their way to Tucson, Arizona for the winter.

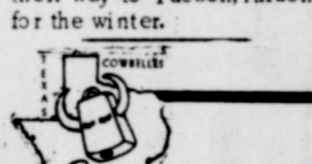

## Mr. PiBB

It goes down good

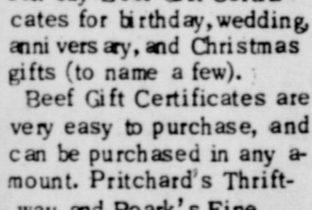
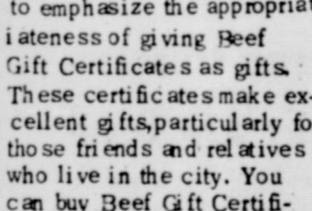

Enjoy the Thanksgiving Season a little more. Buy a 6 Pack of 32 oz. PiBB and get a 6 Pack of 32 oz. COKE FREE. Clip Coupon below and enjoy THE REAL THING.

Free! Get one 6-pack of 32 oz. returnable reseal bottles of Coca-Cola Free when you buy one 6-pack of 32 oz. returnable reseal bottles of Mr. PiBB.

It's the real thing. Coke.

The consumer must pay any deposit and sales tax required and must submit this coupon to receive the offer. Offer expires November 23, 1975. Note To Dealer: This coupon will be redeemed by our route salesman. Your weekly purchase of Coca-Cola and Mr. PiBB in 32 oz. returnable quarts must be sufficient to cover all coupons redeemed by us. Our salesman will exchange each coupon with you for one 6 pack of 32 oz. returnable reseal bottles of Coca-Cola. Your customer must pay any required bottle deposit and sales tax. Cash value 1/20 of 1 cent. This coupon expires November 23, 1975. Coca-Cola Bottling Company of Shamrock

P.O. Box 666 Shamrock, Texas 79079

Clip Out This Coupon

uncle, M.L. James, at Wellington Thursday.

## Ida Farmer Is Club Hostess

The Progressive Study Club met Thursday evening November 13 with Ida Farmer as hostess. The meeting was called to order by the president, Amelia Sims, with the group singing "Texas Our Texas", the Pledge to the flag and the club collect. Roll call was answered with a freedom most cherished.

Following the business session, a very enjoyable program was given on conservation. Novella Vampool discussed "Conserving Our Freedoms". Pauline Helley discussed the "Right To Work," and Curtis Moore gave her thoughts about the "Abuse of the Press."

Delicious refreshments were served to one guest, Mrs. E. F. Armstrong and the members: Novella Vampool, Willie Mae Stevens, Mildred Porter, Amelia Sims, Ruby Lee Sandifer, Curtis Moore, Irma Kirk, Pauline Helley, Opal Taughtery, Zinnie Bailey, and the hostess, Ida Farmer.

Mike Dyer and Family and Mr. and Mrs. George Parker were dinner guests in the Zelzold Rainey home Sunday. They visited Mrs. Kenneth Ray Daugherty at General Hospital in Shamrock in the afternoon.

Mr. and Mrs. Joe Dukes celebrated Bevard's birthday at their home Friday. Guests were David Zybach and family, and Mr. and Mrs. Bevard Dukes and family. Special guest was Mr. and Mrs. Clyde Dukes and Carl Harriett from Plainview Sunday for dinner.

Mr. and Mrs. Clyde Vinson spent Sunday at Borger with friends.

Mr. and Mrs. Allen Reynolds and Debbie visited relatives in Amarillo Sunday.

## Dr. Jack L. Rose OPTOMETRIST

121 Main St. - Shamrock  
Phone 256-3203  
Tues.: 9-5 Fri.: 2-5

## SAWS SHARPENED

Hand Saws - Skil Saws  
Table Saw Blades  
Chain Saws  
Jointer Blades  
Foley Equipment  
**R. St. John**  
Mobeetie

## Bowen Plumbing & Ditching

Backhoe Work, Sewer, Gas and Water Hook-ups, Plastic Pipe and Septic Tank Sales & Installation  
Route 1 Canadian, Texas 79014  
Fully Insured Call Collect  
Phone (806) 323-6937 or 5471 Mobeetie  
or 6478 Mobil Unit 100 845-3151

## Also Septic Tank Cleaning

Route 1 Canadian, Texas 79014  
Fully Insured Call Collect  
Phone (806) 323-6937 or 5471 Mobeetie  
or 6478 Mobil Unit 100 845-3151

## Beta Sigma Phi Meets With C

The Alpha Mu Alpha Chapter of Beta Sigma Phi met in the home of Dixie Chick with 12 members present. President Sally Ledbetter called the meeting to order. The sorority donated to the Lana Tinsley Fund. It was also voted to hold the raffle drawing of \$50.00 worth of groceries on November 22.

Pauline Sutton was elected to serve as Treasurer. She is taking Dixie Chick's vacancy. Linda Link read a note from Carla Marshall for sponsoring her in the Miss Wheeler contest. Mary Sue Williams gave the cultural program, to whom we are indebted. Members repeated the singing ritual and refreshments were served.

Pauline Sutton was elected to serve as Treasurer. She is taking Dixie Chick's vacancy. Linda Link read a note from Carla Marshall for sponsoring her in the Miss Wheeler contest. Mary Sue Williams gave the cultural program, to whom we are indebted. Members repeated the singing ritual and refreshments were served.

Pauline Sutton was elected to serve as Treasurer. She is taking Dixie Chick's vacancy. Linda Link read a note from Carla Marshall for sponsoring her in the Miss Wheeler contest. Mary Sue Williams gave the cultural program, to whom we are indebted. Members repeated the singing ritual and refreshments were served.

Pauline Sutton was elected to serve as Treasurer. She is taking Dixie Chick's vacancy. Linda Link read a note from Carla Marshall for sponsoring her in the Miss Wheeler contest. Mary Sue Williams gave the cultural program, to whom we are indebted. Members repeated the singing ritual and refreshments were served.

Pauline Sutton was elected to serve as Treasurer. She is taking Dixie Chick's vacancy. Linda Link read a note from Carla Marshall for sponsoring her in the Miss Wheeler contest. Mary Sue Williams gave the cultural program, to whom we are indebted. Members repeated the singing ritual and refreshments were served.

Pauline Sutton was elected to serve as Treasurer. She is taking Dixie Chick's vacancy. Linda Link read a note from Carla Marshall for sponsoring her in the Miss Wheeler contest. Mary Sue Williams gave the cultural program, to whom we are indebted. Members repeated the singing ritual and refreshments were served.

Pauline Sutton was elected to serve as Treasurer. She is taking Dixie Chick's vacancy. Linda Link read a note from Carla Marshall for sponsoring her in the Miss Wheeler contest. Mary Sue Williams gave the cultural program, to whom we are indebted. Members repeated the singing ritual and refreshments were served.

Pauline Sutton was elected to serve as Treasurer. She is taking Dixie Chick's vacancy. Linda Link read a note from Carla Marshall for sponsoring her in the Miss Wheeler contest. Mary Sue Williams gave the cultural program, to whom we are indebted. Members repeated the singing ritual and refreshments were served.

Pauline Sutton was elected to serve as Treasurer. She is taking Dixie Chick's vacancy. Linda Link read a note from Carla Marshall for sponsoring her in the Miss Wheeler contest. Mary Sue Williams gave the cultural program, to whom we are indebted. Members repeated the singing ritual and refreshments were served.

Pauline Sutton was elected to serve as Treasurer. She is taking Dixie Chick's vacancy. Linda Link read a note from Carla Marshall for sponsoring her in the Miss Wheeler contest. Mary Sue Williams gave the cultural program, to whom we are indebted. Members repeated the singing ritual and refreshments were served.

Pauline Sutton was elected to serve as Treasurer. She is taking Dixie Chick's vacancy. Linda Link read a note from Carla Marshall for sponsoring her in the Miss Wheeler contest. Mary Sue Williams gave the cultural program, to whom we are indebted. Members repeated the singing ritual and refreshments were served.

Pauline Sutton was elected to serve as Treasurer. She is taking Dixie Chick's vacancy. Linda Link read a note from Carla Marshall for sponsoring her in the Miss Wheeler contest. Mary Sue Williams gave the cultural program, to whom we are indebted. Members repeated the singing ritual and refreshments were served.

Pauline Sutton was elected to serve as Treasurer. She is taking Dixie Chick's vacancy. Linda Link read a note from Carla Marshall for sponsoring her in the Miss Wheeler contest. Mary Sue Williams gave the cultural program, to whom we are indebted. Members repeated the singing ritual and refreshments were served.

Pauline Sutton was elected to serve as Treasurer. She is taking Dixie Chick's vacancy. Linda Link read a note from Carla Marshall for sponsoring her in the Miss Wheeler contest. Mary Sue Williams gave the cultural program, to whom we are indebted. Members repeated the singing ritual and refreshments were served.

Pauline Sutton was elected to serve as Treasurer. She is taking Dixie Chick's vacancy. Linda Link read a note from Carla Marshall for sponsoring her in the Miss Wheeler contest. Mary Sue Williams gave the cultural program, to whom we are indebted. Members repeated the singing ritual and refreshments were served.

Pauline Sutton was elected to serve as Treasurer. She is taking Dixie Chick's vacancy. Linda Link read a note from Carla Marshall for sponsoring her in the Miss Wheeler contest. Mary Sue Williams gave the cultural program, to whom we are indebted. Members repeated the singing ritual and refreshments were served.

Pauline Sutton was elected to serve as Treasurer. She is taking Dixie Chick's vacancy. Linda Link read a note from Carla Marshall for sponsoring her in the Miss Wheeler contest. Mary Sue Williams gave the cultural program, to whom we are indebted. Members repeated the singing ritual and refreshments were served.

Pauline Sutton was elected to serve as Treasurer. She is taking Dixie Chick's vacancy. Linda Link read a note from Carla Marshall for sponsoring her in the Miss Wheeler contest. Mary Sue Williams gave the cultural program, to whom we are indebted. Members repeated the singing ritual and refreshments were served.

Pauline Sutton was elected to serve as Treasurer. She is taking Dixie Chick's vacancy. Linda Link read a note from Carla Marshall for sponsoring her in the Miss Wheeler contest. Mary Sue Williams gave the cultural program, to whom we are indebted. Members repeated the singing ritual and refreshments were served.

Pauline Sutton was elected to serve as Treasurer. She is taking Dixie Chick's vacancy. Linda Link read a note from Carla Marshall for sponsoring her in the Miss Wheeler contest. Mary Sue Williams gave the cultural program, to whom we are indebted. Members repeated the singing ritual and refreshments were served.

## HELPFUL TIPS

If the holiday season sends you with that decision - what sort of gift to present to the person in your life - then here are some helpful hints on giving.

1. A gift should be something a person would usually buy herself. It should be something either practical or especially luxurious.

2. A good gift should appeal to the eye in its packaging. For example, interesting scents packed in interesting forms make a present many women appreciate.

3. It's nice to give something that can be used immediately to add to the holiday spirit. Fragrance can be sprayed right on for a feel-good feeling. A nice idea is a special gift package of Chant by Houbigant with eau toilette for the moment, Bubbly Milk Bath for luxurious moments later on.

4. Remember that an expression of your feelings on a level that words can't choose carefully what to say this Christmas.

Keep a presence of mind when choosing presents. This Christmas your loved ones may consider you a super giver.

Keep a presence of mind when choosing presents. This Christmas your loved ones may consider you a super giver.

Keep a presence of mind when choosing presents. This Christmas your loved ones may consider you a super giver.

Keep a presence of mind when choosing presents. This Christmas your loved ones may consider you a super giver.

Keep a presence of mind when choosing presents. This Christmas your loved ones may consider you a super giver.

Keep a presence of mind when choosing presents. This Christmas your loved ones may consider you a super giver.

Keep a presence of mind when choosing presents. This Christmas your loved ones may consider you a super giver.

Keep a presence of mind when choosing presents. This Christmas your loved ones may consider you a super giver.

Keep a presence of mind when choosing presents. This Christmas your loved ones may consider you a super giver.

Keep a presence of mind when choosing presents. This Christmas your loved ones may consider you a super giver.

Keep a presence of mind when choosing presents. This Christmas your loved ones may consider you a super giver.

Keep a presence of mind when choosing presents. This Christmas your loved ones may consider you a super giver.

Keep a presence of mind when choosing presents. This Christmas your loved ones may consider you a super giver.

Keep a presence of mind when choosing presents. This Christmas your loved ones may consider you a super giver.

Keep a presence of mind when choosing presents. This Christmas your loved ones may consider you a super giver.

Keep a presence of mind when choosing presents. This Christmas your loved ones may consider you a super giver.

## Dick V Observer

In observer Golden W...  
Wright of...  
at the Lin...  
Mobeetie...  
November...  
The fo...  
Shillerys...  
changed...  
1925 at...  
They first...  
then mov...  
1942...  
Mr. Wri...  
dairy bus...  
and retire...  
1959...  
Hosting...  
the co...  
Mrs. Weib...

SUM...  
PROP...

PI...  
OB...

tio...  
sic...  
stia...  
ar...  
an...

ers...  
St...  
vic...  
tin...  
cia...  
au...  
sti...  
br...  
an...  
tac...  
oth...

lat...  
str...  
na...  
an...  
tat...  
bet...  
zat...  
the...  
tin...  
pre...  
ex...  
ser...  
sio...  
ter...  
leg...  
tin...  
go...  
bil...  
pro...  
tic...  
sial...  
cor...  
cor...  
sio...  
me...  
an...  
cel...  
leg...  
tiv...  
lav...  
rec...  
doc...  
aft...  
gel...  
tic...  
ses...  
od...  
90...  
nu...  
vet...  
up...  
fift...  
of...  
lat...  
ga...  
pri...  
the...  
ses...

tiv...  
sta...  
an...  
off...  
cor...  
tur...  
pa...  
gov...  
cor...  
gov...  
des...  
sta...  
mo...  
poi...  
for...  
mo...  
ser...  
dat...  
pre...  
ele...  
the...  
org...  
ina...  
mi...  
gri...  
cor...  
All...  
cie...  
tio...  
mo...  
les...  
leg...  
ref...  
od...  
got...  
the...  
on...

tiv...  
sta...  
an...  
off...  
cor...  
tur...  
pa...  
gov...  
cor...  
gov...  
des...  
sta...  
mo...  
poi...  
for...  
mo...  
ser...  
dat...  
pre...  
ele...  
the...  
org...  
ina...  
mi...  
gri...  
cor...  
All...  
cie...  
tio...  
mo...  
les...  
leg...  
ref...  
od...  
got...  
the...  
on...

tiv...  
sta...  
an...  
off...  
cor...  
tur...  
pa...  
gov...  
cor...  
gov...  
des...  
sta...  
mo...  
poi...  
for...  
mo...  
ser...  
dat...  
pre...  
ele...  
the...  
org...  
ina...  
mi...  
gri...  
cor...  
All...  
cie...  
tio...  
mo...  
les...  
leg...  
ref...  
od...  
got...  
the...  
on...

tiv...  
sta...  
an...  
off...  
cor...  
tur...  
pa...  
gov...  
cor...  
gov...  
des...  
sta...  
mo...  
poi...  
for...  
mo...  
ser...  
dat...  
pre...  
ele...  
the...  
org...  
ina...  
mi...  
gri...  
cor...  
All...  
cie...  
tio...  
mo...  
les...  
leg...  
ref...  
od...  
got...  
the...  
on...

tiv...  
sta...  
an...  
off...  
cor...  
tur...  
pa...  
gov...  
cor...  
gov...  
des...  
sta...  
mo...  
poi...  
for...  
mo...  
ser...  
dat...  
pre...  
ele...  
the...  
org...  
ina...  
mi...  
gri...  
cor...  
All...  
cie...  
tio...  
mo...  
les...  
leg...  
ref...  
od...  
got...  
the...  
on...

tiv...  
sta...  
an...  
off...  
cor...  
tur...  
pa...  
gov...  
cor...  
gov...  
des...  
sta...  
mo...  
poi...  
for...  
mo...  
ser...  
dat...  
pre...  
ele...  
the...  
org...  
ina...  
mi...  
gri...  
cor...  
All...  
cie...  
tio...  
mo...  
les

# A TIME FOR FEASTING



## NORBEST GRADE A TURKEYS

SELF BASTING... POP-UP TIMER  
BROAD BREADED

16-22 lb. Avg. **63¢** Lb.

Plus 50 FREE GUNN BROS. STAMPS

10-16 lb. Avg. **67¢** Lb. Plus 50 FREE GUNN BROS. STAMPS



No. 1 NEW MEXICO

### SWEET POTATOES

lb. **27¢**

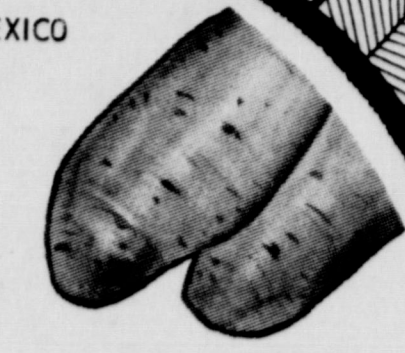

FLORIDA AVOCADOS 5 for **\$1.00**

CRISP CALIFORNIA CELERY **35¢** Stalk

MEDIUM YELLOW ONIONS **15¢** lb.

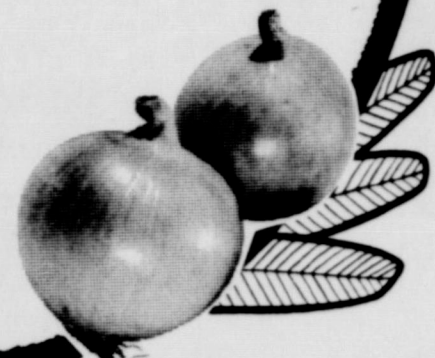

**FREE 50 GUNN BROS. STAMPS**

WITH ANY TURKEY HAM OR HALF HAM

### BUTTERBALL TURKEYS

10-16 lb. Avg. **77¢** lb. 16-22 lb. Avg. **73¢** lb.

Plus 50 FREE GUNN BROS. STAMPS

WHOLE OR HALF Dry Cured

## HAMS

**\$1.49** LB.

Plus 50 FREE GUNN BROS. STAMPS



RED DELICIOUS or GOLDEN DELICIOUS

### APPLES

4 lbs. **\$1.00**

### BORDEN'S

Whipping Cream 1/2 Pin **39¢**  
Half & Half 1 Pint **43¢**  
Buttermilk Quart **49¢**

**THRIFTY**



KIMBELL Whole Kernel or Cream Style **CORN**  
**3 \$1**  
303 Cans

DEL MONTE **CUT GREEN BEANS**  
**3 89¢**  
303 Cans

KIMBELL **ALL VEGETABLE SHORTENING**  
**\$1.45**  
3 lb. Can

STOKLEY **FRUIT COCKTAIL**  
**2 93**  
303 Cans

KIMBELL **ALL PURPOSE FLOUR** 10 lb. Bag **\$1.59**

MRS. SMITHS **PUMPKIN PIES** 26 oz. Each **99¢**

DEL MONTE **MANDARIN ORANGES** 2 Cans **79¢**

MARSHAL ANDIS WON LAST WEEKS PICK THE WINNER CONTEST.

Brown & Serve **ROLLS** Pkg. **39¢**

KIMBELL **Whole or Strained CRANBERRY SAUCE**  
**3 \$1.00**  
303 Cans

LILY **PAPER PLATES** 100 Count **89¢**

CAMPBELL **CREAM OF MUSHROOM SOUP**  
**4 89¢**  
Cans

PRICES EFFECTIVE THURSDAY, NOV. 20 through WEDNESDAY, NOV. 26

DEL MONTE **PICKLED BEETS** 16 oz. Can **2 69¢**

PET RITZ **PIE SHELLS** Shells **2 \$1.00**

REYNOLDS **ALUMINUM FOIL** Boxes 12"x25' **3 \$1.00**

KOLD COUNTRY **WHIP TOPPING** 10 oz. Tub **53¢**

DEL MONTE **CRUSHED PINEAPPLE** Flat Cans **3 89¢**

MRS. SMITHS **MINCE PIES** 26 oz. **\$1.09**

KOUNTRY FRESH **SOFT MARGARINE** 1 lb. Tub **49¢**

KOUNTRY FRESH **SWEET PICKLES** 16 oz. Jar **63¢**

FRITO **BEAN DIP** 10 1/2 oz. Cans Only **2 1**

REDEEM YOUR **MR. PIBB** COUPON HERE  
A FREE CARTON OF 32 oz. COKE WITH EACH 32 oz. CARTON OF MR. PIBB

BORDEN'S **EAGLE BRAND MILK** Can **69¢**

PHILADELPHIA **CREAM CHEESE** 8 oz. Pkg. **55¢**



- OPEN MON.-SAT. 8 a.m. till 6:30 p.m.
- USDA FOOD STAMPS ACCEPTED
- FREE DELIVERY WITH \$2.50 PURCHASE
- FEATURING GUNN BROTHERS STAMPS

YOUR FRIENDLY HOME OWNED AND OPERATED GROCERY STORE

Dick  
Obs

In ob  
Golde  
sary,  
Wright  
be fet  
at the  
Mobe  
Nover  
The  
Shille  
chang  
19 5  
They  
then n  
1942  
Mr.  
dairy  
and re  
1959,  
Hos  
the the  
Mrs. W

# THANKSGIVING GROCERY



18 TO 22 LB. AVERAGE

## SHURFRESH TURKEYS

A PREMIUM  
TURKEY,  
SPECIALLY  
BRED TO HAVE  
ALL THE FEATURES  
OF NATIONALLY  
ADVERTISED  
BRANDS.

SELF-BASTING  
BROAD BREASTED  
WITH POP-UP  
TIMER

58¢  
LB.

"OTHER TRADITIONAL HOLIDAY POULTRY  
CAPONS - DUCKS - SMOKED TURKEYS  
GEESE AND TURKEY BREAST.  
ALSO WE HAVE:  
SWIFT BUTTERBALL &  
HONEYSUCKLE TURKEYS  
SELF-BASTING  
ALL SIZES

- GRADE "A" 4-7 LB. AVG.  
**Baking Hens** ..... LB. 65¢  
KAHN'S - HALF OR WHOLE, WATER ADDED  
**Boneless Ham** ..... LB. \$1.19  
CENTER CUT  
**Ham Slices** ..... LB. \$2.29  
RUDY'S FARM WHOLE  
**Hog Sausage** ..... 1 LB. ROLL \$1.19  
RUDY'S FARM WHOLE  
**Hog Sausage** ..... 2 LB. ROLL \$3.39  
STANDING  
**Rib Roast** ..... LB. \$1.19

FOLGER'S  
MOUNTAIN GROWN  
**COFFEE**  
\$1.29  
1 LB. CAN

LIBBY  
**PUMPKIN**  
303 CAN **29¢**  
BETTY CROCKER LAYER  
**CAKE MIXES** ASSTD. 18 OZ. BOX **59¢**  
STOVE TOP - RICE, CORNBREAD OR CHICKEN  
**STUFFING MIX** 6 OZ. BOX **55¢**

CRISCO  
PURE VEGETABLE  
SHORTENING  
**CRISCO**  
\$1.59  
3 LB. CAN

SCHILLINGS POULTRY  
**SEASONING**  
3/4 OZ. BOX **29¢**  
PRINCELLA  
**CUT YAMS**  
NO. 3 **45¢**  
Squat Can

SHURFINE  
**Mandarin Oranges** 3 11 OZ. CANS **\$1.19**  
NONE SUCH  
**MINCE MEAT** 9 OZ. PKG. **59¢**

AJAX  
stronger than dirt  
LAUNDRY DETERGENT  
**AJAX**  
15¢ OFF LABEL  
**99¢**  
GIANT BOX

KARO RED LABEL  
**SYRUP**  
PINT BTL. **49¢**  
EARLY JUNE  
**LeSueur PEAS** 2 17 OZ. CANS **89¢**  
TOMATO  
**HEINZ KETCHUP** 26 OZ. BTL. **79¢**

TENDER CRUST  
BROWN 'N SERVE  
**ROLLS**  
3 **\$1.19**  
12 CT. PKGS.

15¢ OFF LABEL  
TOPPING  
**Dream Whip**  
6 OZ. BOX **89¢**

SHURFINE  
EVAPORATED  
**MILK**  
4 **\$1.19**  
14 1/2 OZ. CANS

CAMPBELL  
CREAM OF MUSHROOM  
**SOUP**  
4 TALL CANS **89¢**  
LINDSAY  
CALIFORNIA  
PITTED RIPE  
**OLIVES**  
300 CAN **49¢**

KRAFT  
**Miracle Whip**  
SALAD DRESSING  
**MIRACLE WHIP**  
QUART JAR **99¢**

KEN-L-RATION  
**DOG FOOD**  
5 16 OZ. CANS **\$1.19**  
GLADIOLA WHITE  
**CORN MEAL**  
5 LB. BAG **79¢**

SHAMROCK & WHEELER  
WE GIVE \$ & H  
GREEN STAMPS TOO!

A BETTER WAY TO SAVE

# SPECIALS



SHURFRESH "GRADE A"  
**TURKEY HENS**  
 ROASTING  
 TIMER  
 LB. AVG.  
**65¢**  
 LB.



SHURFRESH  
**SLICED BACON**  
**\$1.39**  
 PAC PAC  
 1 LB.  
 PKG.

SHURFINE  
 CRANBERRY  
**SAUCE**  
**\$1**  
 16 OZ.  
 CANS  
 WHOLE  
 OR  
 JELLIED

## THRIFTWAY DAIRY VALUES

HALF PINT **39¢**

PHILADELPHIA  
 CREAM  
**CHEESE**  
**45¢**  
 8 OZ.  
 PKG.

SHURFRESH  
 WHIPPING  
**CREAM**  
**\$1**  
 HALF  
 PINTS



BAKER'S CHOCOLATE  
 FLAVOR BAKING  
**CHIPS**  
**69¢**  
 12 OZ.  
 PKG.

SHURFRESH  
**OLEO**  
**39¢**  
 1 LB.  
 IN QTRS. PKG.

BAKER'S ANGEL FLAKE  
**COCONUT**  
**89¢**  
 15¢ OFF  
 LABEL  
 14 OZ.  
 PKG.

THRIFTY FROZEN FOODS  
 JOHNSTON'S FROZEN  
**Pumpkin  
 PIES**  
**\$1.19**  
 32 OZ.  
 CTN.

JOHNSTON'S FROZEN  
**PIE  
 SHELLS**  
**49¢**  
 2 PK.  
 CTN.

SHURFINE WHIPPED  
**Frozen  
 Topping**  
**45¢**  
 10 OZ.  
 CTN.

GOLD MEDAL  
 KITCHEN TESTED  
**FLOUR**  
**69¢**  
 5 LB.  
 BAG  
 WITH  
 COUPON  
 BELOW

CALIFORNIA  
 GREEN  
**PASCAL  
 CELERY**  
**19¢**  
 LB.

PORTALES  
**YAMS**  
**25¢**  
 LB.

SWEET  
**YELLOW  
 ONIONS**  
**15¢**  
 LB.

OCEAN SPRAY  
**CRAN-  
 BERRIES**  
**39¢**  
 1 LB.  
 BAG

RED OR GOLDEN WASHINGTON  
**Delicious  
 APPLES**  
**488¢**  
 LBS.

HOLIDAY FAVORITE  
**LARGE  
 WALNUTS**  
**59¢**  
 LB.

IMPERIAL  
 POWDERED OR  
 STA-SOFT BROWN  
**SUGAR**

YOUR  
 CHOICE  
 32 OZ.  
 POLY  
 BAG

**69¢**



BLUE  
 HERITAGE  
**DINNER  
 WARE**  
 THIS WEEK ITEM:  
**SAUCER**  
 EACH BASIC PLACE SETTING  
 WITH EVERY \$5.00 PURCHASE

**49¢**  
 EACH

## HEALTH AND BEAUTY AIDS

20¢ OFF LABEL  
 PRELL CONCENTRATE  
**SHAMPOO**  
**\$1.19**  
 5 OZ.  
 TUBE

35¢ OFF LABEL  
 DEODORANT  
**SECRET**  
**89¢**  
 7 OZ.  
 CAN

TABLETS  
**ALKA SELTZER**  
**59¢**  
 25 CT.  
 BOX

FREE  
**Grip**  
 RAZOR  
 WITH FREE  
 RAZOR  
 4 CT. PKG.  
**69¢**

FREE  
**Grip**  
 RAZOR  
 WITH FREE  
 RAZOR  
 7 CT. PKG.  
**99¢**

10¢ VALUABLE COUPON 10¢  
 NO. 23204  
 GOLD MEDAL KITCHEN TESTED  
**Flour** 5 LB. BAG **69¢**  
 WITH THIS COUPON  
 VOID NOVEMBER 27, 1975  
 LIMIT ONE COUPON PER CUSTOMER  
 10¢ **THRIFTWAY** 10¢

Let Us Cook Your Thanksgiving  
**HAM**  
 Slow Cooked-To Perfection  
 Call us we will have it ready  
 for you to pick up

# THRIFTWAY

SPECIALS  
 GOOD  
 NOVEMBER  
 20th thru 26th

In ob Golde sary, Wright be fet at the Mobee Nover The Shille chang 19 25 They then n 1942 M. dairy and re 1959. Hos the Mrs. V

for all your . . .  
**PARTS NEEDS**

see . . .  
**BAKER AUTOMOTIVE**

116 East Texas Phone: 826-3213



**Auto Parts Store**

**Want Ads**

**FOR RENT:** Trailer Space Black Gold Trailer Park Phone 826-5874. rtn

Complexion Problems? Clear it with Norwalk CLEAR-ZIT Medication. Only \$1.98.

**At HYLAND'S PHARMACY**  
**FOR SALE:** fireplace wood. Effie Renfro, Phone: 375-2366. 1p/rtn

**FOR SALE:** 1973 Preimer 2 horse trailer, electric brakes. Phone: 826-3077. rtn

**Garage Sale:** Marvin Heffley Estate. Open every Saturday till sold out. 607 Sweetwater

**PAUL'S TRAILER PARK**  
Across Street From School. Trailer lots 40'x70'. Modern Underground Utilities Gas and Water furnished Individual Electric Meters  
PAUL TOPPER - Ph. 5237 or 5931

**For Sale:** One-2 bedroom home with 2 bedroom rent houses adjoining on 20 acres. One mile from Wheeler on pavement. In the daytime call 826-5561 and at night call 826-5731. rtn

**For Sale:** 2 refrigerators, 1 ironing, 1 large electric roaster, 2 piece divan, metal bedstead & springs. See Laura Guthrie.

**Strayed:** Red white face calf weighing about 400 pounds with Sale tag no. 9131. Last seen five miles southeast of Wheeler. Contact Vemie Hardcastle. rtn

**Seamless Reinforced Concrete STORM SHELTERS**  
227-4257  
Fairview  
**Northwest Oklahoma Storm Shelter Co.**

**HOMESTEAD 640 ACRES**  
Millions of acres of public land still available! Government Land Survey, 155 Laws -- 20, Ukiah, Calif. 95482 6tc

Monuments, Grave Covers and Curbing. Complete finishing. Will Warren, Wheeler. rtn

**For Sale:** St. Bernard pups Paul's Trailer Park Lot 1. 2p

**HOUSE FOR SALE:** 2 bedrooms, 2 baths, living-dining room, kitchen. Newly re-decorated - new carpets except in bathrooms. Plumbed for washer and dryer. Norma Ward Realty, Pampa, Texas. Call: Lona Williams, at 826-5797, Wheeler. rtn

LOSE weight with New Shape Tablets and Hydrex Water Pills At **HYLAND'S PHARMACY.**

**FOR BUGS or termite problems** see or call Walter L. Williams, Wheeler. Phone: 826-5797. rtn

**For Sale:** 150 acre farm 3 miles south of Leta. \$30,000 with 1/2 mineral. 8% interest. Owner will carry part of loan Call 2742720 in Borger, Texas. 2p

**FOR SALE:** 1965 half ton, 5 cylinder pickup. In good mechanical condition. Good rubber. Phone 826-3067

**FOR SALE:** Four bedroom house completely remodelled. New Carpeting, fireplace, den, 2 baths. Includes 4 lots and 22' x 40' steel building. \$26,000.00. Call after 6:00 p.m. 435-2424. rtn

**FOR SALE:** 160 acres in West Wheeler County. Owner will carry loan. Norma Ward Realty, Pampa, Texas. Call: Lona Williams, 826-5797, Wheeler. rtn

**FOR SALE:** 2 bedroom houses. Paul's Real Estate, Paul Topper. rtn

**DRY CLEANING**  
8 lbs. \$4.00  
**City Cleaners & Fabrics**  
400 S. Main 826-3268

**THE BUSINESS DIRECTORY**

**TEXAS PRESS ASSOCIATION**  
MEMBER 1975

Published Every Thursday at Wheeler, Texas, By . . .

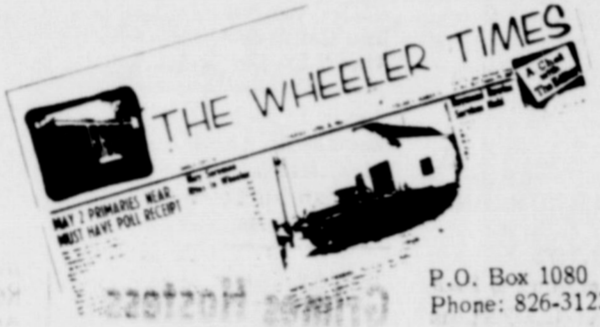

Louis C. Stas, Owner and Publisher

Entered as second-class matter December 18, 1933, at the Post Office at Wheeler, Texas 79096, under the act March 3, 1879.

Wheeler Lodge No. 1099  
A.F. & A.M.  
**MONDAY**  
7:00 P.M.  
Percy Farmer, Sec'y.  
Members Urged To Attend.  
Visitors Welcome.

**WRIGHT FUNERAL HOME**  
All Types Cemetery and Memorial Work  
Phone: 806-826-5214

**STORM-SCREEN WINDOWS**  
Permanent year-round protection. Changeable from inside. Easy to clean, prowler-proof. Eliminates drafts...Cuts fuel bills....  
**WHEELER LUMBER CO.**  
Phone: 826-5543 Wheeler, Tex.  
Fine Service for Fine People

**TRACTORS - IMPLEMENTS PARTS and SERVICE**  
**HIBLER IMPLEMENT CO.**  
Wheeler, Texas

Let Me Write It . . .  
**GEO. RICHARDSON**  
All Types Of INSURANCE

**For Sale:** Polytronic CB Radio. Eight channels with CFI ac. Power microphone. Works Great. \$50.00 Call 826-5501

**FOR SALE:** Ten inch radical arm saw. Phone 826-3144. 4p

**For Trade:** Well improved 240 acre farm, that is 7 miles from the Texhoma Dam. Trade in on some land in Wheeler County. Call 826-3087 or write Bud Tassmore, Tuttle, Oklahoma. rtn

**want to buy:** A large-Used-hardrock maple china cabinet. Call 826-5907. 2p

**For Trade:** A brick home in Tuttle, Oklahoma on a 1 acre plot. Trade in for land in Wheeler County. Call 826-3087 or write Bud Tassmore, Tuttle, Oklahoma. rtn

**FOR SALE:** 1974 Yamaha Enduro. Low mileage Phone 826-3077. rtn

**FOR SALE:** St. Bernard puppies - 9 weeks old. \$100. Phone: 826-5698. rtn

**FOR SALE:** 3 bedroom house on 5 acres within Wheeler City limits. Norma Ward Realty, Pampa, Texas. Call: Lona Williams, 826-5797, Wheeler. rtn

**For Sale:** New saddle, used three months; gentle milk cows; 5 year old welch mare; cow; five year old welch mare; three pigs. See at Holland Ranch or call 323-6970. 1p

**For Sale:** 23 ch. Kay afette Base C.B. radio with power mike, supermag antenna, 10.2 feet; coax for \$150.00; New 23 ch. hy-range, hy-gain mobile with antenna and coax for \$150.00; 6 ch. rayed base for \$75.00. See at Holland Ranch or call 323-6970.

**For Sale:** Model 22 1HC stri per on 1HC tractor and 2 4-bale all metal cotton trailers. Ready to go. Call 826-5965.

**For Sale:** 1973 Yamaha 175 cc. Good Condition-\$500. Inquire at Mike's Service Station, Allison or call 375-2312. 2p

**Buy or Lease:** Small acreage, with house and 5 acres. Call 779-2046 collect. 3p

**For Christmas:** Give "Bonnie Merriman's Memory Lane Kitchen" cookbook. Send \$2.00 to 3407 Wayne, Amarillo, Texas 79109. 5p

**Garner Garage:** General auto and truck and tractor repair. On call 24 hours.

**For Sale:** 2 serviceable age purebred Santa Gertrudis Bulls. Phone 826-3949 or 405-655-4415. Chuck Wright. 2p

**Will Do:** Custom Hay, grain, or wheat hauling. Call 826-3165. rtn

**Will Do:** Custom combining can haul within 30 miles of Shamrock. Two ton truck and combine trailer, for fast service. Call 256-3643 or 256-3646. Write Mark Gunson Route 3 Shamrock, Texas 1c

**Notice**  
The Board of Trustees of the Wheeler ISD will meet on Special Session Tuesday, November 25, 1975, for a hearing on the Wheeler ISD Audit for the 74-75 school year. The time will be at 5 P.M. in the Board Room. Wheeler ISD

**Legal Notice**  
The Kelson ISD hereby agrees that it will comply with Title IX of the Education of Amendments, which provide that "No person in the United States shall on the basis of sex, race, or natural origin be excluded from participation or discriminated against, denied the benefits of or be subjected to discrimination under any education program or activity, receiving Federal financial assistance, with certain exceptions as specified in the law itself, and hereby gives assurance that it will take measure necessary to effectuate this agreement. The Kelson ISD

**Card Of Thanks**  
We wish to extend our most sincere thanks for the kind words said and the kind things done for us in the death of our loved one, May God Bless each and everyone of you.  
Mr. and Mrs. Barham

**Card Of Thanks**  
We wish to extend our thanks to the people of Wheeler and Mobeetie for all the gifts and help they gave us after our loss of everything in a fire. Thanks to all.  
The Wayne Parker Family

**BEST QUALITY LOWEST PRICES**

WE SELL NEW FIRST QUALITY BUILDING MATERIAL AT HARD TO BELIEVE SAVINGS

- Lumber- Plywood- Doors
- Windows- Siding- Etc
- Roofing Material
- Plumbing Fixtures
- Carpet
- Prefinished Cabinets
- Storm Doors
- Storm Windows
- Decorator Doors for new Const. or replacement

Renew your old windows the easy and inexpensive way ask about our replacement windows

Save on awnings- car ports Purchase your wood fence pre built in sections or by the board. Chain link fence at lowest prices We have nearly everything available at a savings  
**TRY US AND SEE Buyers Service**  
of Pampa 669-9263

**Dailey, Weems Host Garden Club**

Mrs. Zennie Bailey and Mrs. George Weems were hosts to the Wheeler Garden Club Thursday afternoon.

November 13, at 2:30 at Mrs. Bailey's home. President, Mrs. Lee Kiker presided. The roll call was answered

by naming a favorite Thanksgiving recipe to be exchanged by members. The minutes were read and approved by Mrs. George Weems. Mrs. Kiker presented the idea of making Christmas decorations for the door of each room in the Shamrock Nursing Home, after a discussion, the idea was agreed upon. For the program, Mary Finsterwald gave a discussion on long lasting flower arrangements made of Dock

and evergreens for placed in simple vase fresh flowers can be and removed as needed and removed as needed. Corn tassels sprayed lasting for a background a permanent winter arrangement.

Mrs. Jewel Moore discussed traditional plants, Holly and Poinsettias. Mrs. C.H. Fields gave a discussion on proper care plants.

Mrs. Bailey had a lovely set with Fall colors filled with punch, fruit salad, sandwiches, cake, pie, nutmegs, and mints for the members to file by their plates choosing or punch for a drink, delicious with the members filling by and their fill. Mrs. C. Denson, Mrs. H.C. F. Mary Finsterwald, Paul Heffley, Winnie Kiker, Mrs. George Weems, Sallie and hostess Zennie Bailey.

The exchange of recipes was enjoyed after the refreshments had been served. Club closed with the singing of the Club Prayer.

**Mrs. Paul To Club Hostess**  
The Alpha Mu Alpha Chapter of Beta Sigma met in the home of Mrs. Paul Topper with Sallie better and Karen Heffley co-hostess.

The meeting was called order by the president, Ledbetter. It was voted to sell tickets of \$1.00 each \$50.00 worth of groceries. This will be good at the Wheeler grocery stores. Also, the society will send \$25.00 each to the International Guild for Survival - Sudden Death and the Cystic Fibrosis Research Foundation. Karen Heffley gave the cultural program, The Behind Us. Meeting was journeyed with the district.

Refreshments were served to the members.

**Personal**  
Mr. and Mrs. George T. berth of Dumas and Mrs. Herman L. Amherst of Cadsbad, N.M. visited day with their sister Mrs. Bemice Ramsey and Mrs. Ralph L. Ramsey.

**WINTER WHITE COMBINATIONS**  
Great separates for holiday and spring. So many combinations possible, with print blouse, short sleeve camel shell, sleeveless brown shell and fringe design shirtjacket. sizes 4-16

**ROGUE**

**THE DOT SHOP**  
Friendly Service

**WOODS SHOES**  
Shamrock, Texas

**BOOT SALE**  
ALL BOOTS

**Impress yourself while you express yourself.**

Why not treat yourself right. When you've got something pleasant to say, say it on a phone that's a pleasure to use. The Styleline extension telephone. It's our newest model and it shows it's up to date, feels right and looks great. To make it easier to use, we've put the dial in the handset so it's always at your fingertip. And, there's even a recall button beneath the dial so you don't have to hang up to hang up. It's so handy calling's a breeze. And who knows, using the mod Styleline telephone may impress you enough to help you impress others more.

**GTE GENERAL TELEPHONE**  
Styleline Extensions



# STATEMENT OF CONDITION

For Fiscal Year Ended October 31, 1975

### ASSETS

Reserve for Losses	\$36,962,420.82
Reserve for Losses	538,783.84
Loans and Accrued Interest	\$36,423,636.98
Capital Stock	1,087,050.00
Allocated Reserves	306,966.46
on Hand and in Banks	170,741.05
and Buildings (Net)	236,414.70
Furniture and Equipment (Net)	32,053.93
Assets	5,162.48

Total Assets \$38,262,025.60

### LIABILITIES

Federal Intermediate Credit Bank	\$31,166,837.17
Provisions for Federal Income Taxes	52,035.83
Accounts Outstanding	13,268.00
Accounts Payable	35,085.76
Liability for Trust Accounts	85,334.34
Other Liabilities	638.62

Total Liabilities \$31,353,199.72

### NET WORTH

Class A Capital Stock	\$ 18,150.00
Class B Capital Stock	4,973,025.00
Participation Certificates	37,840.00
Unreserved Surplus	1,879,810.88

Total Net Worth \$ 6,908,825.88

Total Liabilities and Net Worth \$38,262,025.60

### Canadian

## Production Credit Association

Serving Farmers and Ranchers in Gray, Hemphill, Lipscomb, Ochiltree, Roberts and Wheeler Counties.

# Court Records

### LIST OF INSTRUMENTS IN THE OFFICE OF THE COUNTY CLERK AND DISTRICT CLERK OF WHEELER COUNTY, TEXAS FROM NOVEMBER 10 THROUGH NOVEMBER 14, 1975.

**November 10, 1975**  
 FS (Financial Statement)--G Arthur Donnelly III to Midland Nat'l Bk undated no security given.  
 DT--G Arthur Connelly III to Midland Nat'l Bk 10-14-75 NW 1/4 31 E 1/2 SE 1/4 32 NW 1/4 40 Blk A-8 N 211.28 ac E 1/2 14 Blk L; NW 1/4 8 Blk E Pt Sec 5 no Block or Survey Given  
 CD--City of Shamrock to Claude Montgomery 11-3-75 S 1/2 Lot 4 Blk H Shamrock Cemetery  
 ROY D--George V Dorman et ux to Fred L Patton 9-15-75 13, 14, 59, 14 int 59. 14 ac of SE 1/4 Sec 2 J Poitevent Survey  
 2 ROY D--Fred L Patton & Rex J Power to Sam White et al 9-15-75 13, 14, 59, 14 int 59. 14 adrs SE 1/4 Sec 2 J Poitevent Sur & 37.5 ac int NW 1/4 40 Blk A-8  
 AOL--Arka Exploration Co to Eason Oio Co 10-29-75 Secs 2, 12 Blk 1 B&B Survey E 1/2 Sec 4 AB&M Survey; N 1/2 SE 1/4 1 Cent 5/720  
 AOL--Rex P Fuller to Minco Oil and Gas Co 11-3-75 S 1/2 NW 1/4 Sdc 2 Blk A-4  
 OL--Jean Gillies Bray et ux to Malouf Abraham 9-11-75 7 Blk A-2  
 OL--Rex Burlew et ux to Malouf Abraham 9-11-75 N 1/2 Sec 7 Blk A-2  
 OL--John Lee Bell et al to Malouf Abraham 9-10-75 NW 1/4 Sec 6 Blk A-2  
 OL--John Lee Bell et al to Malouf Abraham 9-30-75 E 1/2 & SW 1/4 Sec 6 Blk A-2  
 AOL--Earl T Smith & Associates, Inc to Philcon Development 11-3-75 Sec 13 Pt 14 Blk RE; SE 1/4 34 all 35, Pt 23 Blk M-1  
 OL--Evie Lee Aderholt et ux to Kerr-McGee Corp 10-25-75 3 B 6 ac Sec 60 Blk M-1  
 AOL--Northern Natural Gas

Co to Kerr-McGee Corp 10-27-75 37.5 ac W 1/2 Blk M-1  
 D--Charles A Elliott et ux to Robert L Elliott 10-27-75 94.88 ac S 110 ac E 1/2 14 Blk L exc mins

### PAINTING

Interior & Exterior  
 Commercial & Residential  
 Brush, Roller, and Spray  
 Painting.

No Job Too Large  
 (Except Skyscrapers)  
 or Too Small.

Reasonable Rates

Call:  
**DONALD FORD**  
 (806) 826-3106  
 Wheeler, Texas



HERE'S TO YOUR HEALTH from  
**HYLAND WEAVER**

A very high percentage of children brought to a clinic because of overweight had been given "reducing pills" by their parents, reports the U of Michigan Medical Center. Most children are overweight simply because they eat too much, and probably exercise too little. They should be guided to a well-balanced diet supplying fewer calories.

Filling your prescription is our most important work

**RHYLAND'S**  
 PHARMACY  
 PH 826-5561

1/3 int 100.88 ac S 110 E 1/2 14 Blk L  
 RDT--First Nat'l Bk in Wheeler to Louie L Mendiola et ux 11-6-75 N 1/2 Sec 36 Blk 23  
 DT--Louie L Mendiola et ux to First State Bk Mobeetie 11-5-75 N 1/2 Sec 36 Blk 23  
 Rol--Arka Exploration Co et al to George Harold Hill et al 10-10-75 NE 1/4 & SW 1/4 Sec 11 Blk A-3  
 Lease--David M Britt et al to Arkansas Louisiana Gas Co 10-21-75 100'x100' SW 1/4 Sec 6 Blk L B&B Survey  
 ROW--F C Honath et ux to El Paso Natural Gas Co 10-27-75 N 1/2 J Poitevents  
 ROW--Imogene Crowder Trout to El Paso Natural Gas Co 10-28-75 NE 1/4 SE 1/4 NW 1/4 SE 1/4 SE 1/4 4 Blk A-4  
**November 11, 1975**  
 Holiday  
**November 12, 1975**  
 Tax Receipts--Allison School & Wheeler County to Britt Ranch 10-31-75  
 OL--R D Mills et al to Pennzoil Company 7-10-75 Sec 4 Blk A-7  
 C/C Probate--W E Duncan 11-7-75  
 ROW--David M Britt et al to Arkansas Louisiana Gas Co 10-8-75 Secs 6 to 9 Blk 1 B&B Survey Secs 29, 30 Blk RE  
 QCD--Brothers of the order of Hermits of St Augustine to L L Cook 10-4-75 11/6400 Mint N 1/4 49 1/2 11520 & 1/2 B 20 Min int W 1/4 47 Blk 24  
 OL--Miles Jackson et ux to Colorado Interstate Corp 10-15-75 W 1/2 NE 1/4 NW 1/4 33 A-5  
 OL--Tabor Scott et al to Flag--Redfern Oil Co 9-29-75 W 1/2 3 ac NW 1/4 37 Blk A-4  
 D--Charles A Elliott et ux to Perry L Elliott 10-27-75 6 ac S 110 ac E 1/2 14 Blk L exc mix  
 MD--Charles A Elliott et ux to Perry L Elliott 10-27-75 1/3 int 100.88 ac E 1/2 14 Blk L  
 QCD--John R Newman et al to Allie B Newman undated S 50 ft Lot 4 Blk 47 Shamrock  
 D--Artie Lee Hunt to First State Bank Mobeetie 10-23-75 Lot 11 Blk 110 New Mobeetie  
**November 13, 1975**  
 D--Oren Hom et ux to Paul (Hank) Sublett 5-23-75 Lots 16, 17 Blk 10 Shamrock, PBA  
 3 Roy D--Ralph S Moore et ux to Robert I Cory et ux 11-3-75 1/320 int W 1/2 1/2 J Poitevent Sur & S 1/2 8 Blk L; 1/16 L 3 int NE 1/4 6 13 ac W 1/2 SE 3 S IRR Co Sur  
 2 ROY D--Ralph S Moore et ux to Lorentz J Holgerston et ux 11-3-75 x 5/320 int S 1/2 8 Blk L & T 1/16 L 3 int NE 1/4 6 & 13 ac W 1/2 SE 1/4 T IRR Co Survey  
 3 ROY D--Ralph S Moore et ux to Harbell Oil Co 11-3-75 1/320 int W 1/2 4 J Poitevent Sur & S 1/2 8 Blk L 1/16 L 3 int NE 1/4 6 & 13 ac W 1/2 SE 1/4 IRR Co Survey  
 3 ROY D--Ralph S Moore ET ux to Alden T Leavenworth 11-3-75 5/320 int S 1/2 8 Blk L & W 1/2 4 J Poitevent Sur & 5/16 L 3 int NE 1/4 6 & 13 a

W 1/2 SE 1/4 IRR Co Sur  
 Roy D--Ralph S Moore et ux to Harold J Moore et ux 11-3-75 10/320 int S 1/2 8 Blk L  
 3 Roy D--Ralph S Moore et ux to John W Severe et ux 11-3-75 5/320 int S 1/2 8 Blk L W 1/2 4 J Poitevent Survey & 5/16 L 3 int NE 1/4 6 & 13 a W 1/2 SE 1/4 IRR Co Sur  
 Roy D--Ralph S Moore et ux to K F Tempero 11-3-75 5/320 int S 1/2 Sec 8 Blk L  
 3 Roy D--Ralph S Moore et ux to Donald Vannoy et ux 11-3-75 2/320 int W 1/2 4 J Poitevent Sur & S 1/2 Sec 8 Blk L; 2/16 L 3 int NE 1/4 6 13 a W 1/2 SE 1/4 IRR Co Sur  
 Roy D--Ralph S Moore et ux to John Walton 11-3-75 6/320 int S 1/2 Sec 8 Blk L  
 D--Samuel Bowers et al to Frances Walls et vir 9-15-75 Sec 8 Blk A-2 exc mins  
 CHG of NAME CERTIFICATE--Lone Star Gas Co to Enserch Corporation 11-10-75  
**November 14, 1975**  
 RDT--United States of America to Robert M Holcomb et ux 11-13-75 Pt Blk D Shamrock PBA  
 ASSGN INCOME--E-Clarence E Wilhelm et ux to United States of Amer 11-14-75 490 1/6 ac E 1/2 Sec 12 Camp Co Sch Land  
 AOL--Four M Properties LTD et al to Pico Drilling Co LTD 11-6-75 Many, Many Tracts  
 C/C--Will of Hervey F Bowles  
 A of JUDG--Oran Back vs Richard Back 10-22-75  
 DT--Greater Wheeler Development Assn to United States 11-14-75 S 1/2 3 4 to D Blk 11 Wheeler Stanley 3d  
 ASSGN INCOME--Wheeler Development Assn to United States 11-14-75 (Wrong reference given)  
 AFF--Charles E Wagner to Greater Wheeler Development Assn 11-14-75  
 Roy D--Suzanne Sandifer to Frank R Gallivan et ux 10-29-75 1/2 ac Int N 2 2 3/4 41A-8  
 RDT--Jess Moore to Lee & Lee Cattle Co 11-14-75 SE 1/4 ac N 1/4 Sec 2 Blk A-5  
 D--Jess Moore et ux to John Sator 11-14-75 Pt Blk F-5  
 Wheeler, Prairie Lawn Addn  
 OL--Lalla Mae Brown to Chevron Oil Co 10-17-75 E 1/2 ac S 1/2 Sec 5 Blk L  
 D--Austin Cantrell et ux to Royce Cantrell Corporation 11-13-75 Lots 7, 8 Blk 4 Shamrock  
 2 RDT--Farmers & Merchant S Bk Shamrock to J Evert Smith et al 11-13-75 S 1/2 3 A-8 & SE 1/4 Sec 33 Blk 13  
 D--Zora E Reust to Bill Spillman, Tustee 11-14-- 1/2 int Lot 15 Blk 69 Shamrock  
 WSSA exc Lifetime Estate  
**DISTRICT CLERK'S OFFICE**  
 No 7 109 State of Texas et al vs J D Beaty et al 11-10-75 Tax Suit  
**Marriage License Issued**  
 John Woodward and Jean Evelyn Stenfill 11-12-75  
 Garfield Riley and Maude Esther Deam 11 12-75  
 Billy Dean Wilson and Povie Norine Wilson 11-13-75

### RENT OUR RINSE VAC

Get carpets professionally clean.



New RINSE VAC operates on the steam principle to get your carpets professionally clean. Portable and easy to operate. We'll show you how RINSE VAC is the powerhouse that cleans, rinses and vacuums out dirt and residues. RINSE VAC cleans carpets cleaner. Less than longer.

Rent for only **12.00** a day

LOYD'S Ben Franklin 826-5868

### IMPORTANT Tax Savings!

Farmers Salesmen Small Business Owners

... the law permits you to set aside a substantial part of your annual income for retirement, tax free. You may be eligible for this saving.

Ask me about Individual Retirement Annuities for Modern Woodmen members.



Robert L. Fincher  
 405-928-3157  
 Sayre, Okla. 73662

**MODERN WOODMEN OF AMERICA**  
 Fraternal Life Insurance  
 Home Office • Rock Island, Illinois

## LANCASTER DEPARTMENT STORE

WEEKEND SPECIALS--THURSDAY, FRIDAY & SATURDAY

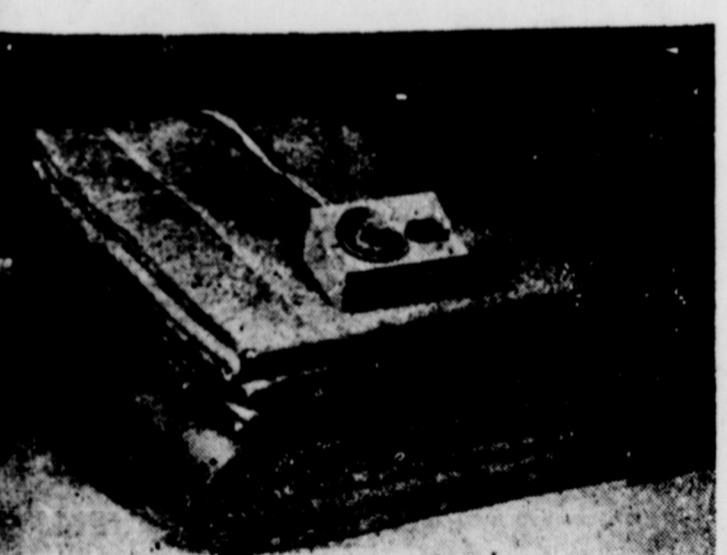

### AUTOMATIC ELECTRIC BLANKETS

DOUBLE BED SINGLE CONTROL	20.00
DOUBLE BED DUAL CONTROL	24.00
QUEEN SIZE DUAL CONTROL	30.00
KING SIZE DUAL CONTROL	45.00

50% Acrylic - 50% Polyester  
 Automatically Adjusts to Room Temperature - All Nylon Binding - Machine Washable - Convertible. Fitted Corners



### Men's SPORT COATS

Fabulous Double Knit 100% Polyester Sizes 35 to 46 Regulars and Longs

**1/4 off**

**SALE** MEN'S DRESS HATS



COLOR BLUE, BROWN, GREEN AND GRAY  
 1 3/4 to 2 1/2 inch Brim

**8.00**

PANT SUITS DRESSES

Large Selection Mens, Juniors Half Sizes

**18.00 to 30.00**

### Grimes Hostess To Mt. View Club

Mrs. Bulah Grimes was hostess to the Mt. View Quilting Club, Thursday at the clubhouse west of Mobeetie with nine members present.

The day was spent in fellowship and work on Mrs. Grimes quilt which was not quite finished.

Members enjoying the day which included a covered dish luncheon were; Lela Roberts, Mable Dickey, Mary Brewer, Lou Dick, Minnie Tice, Fannie Whitten, Zella Tice, Juanita Smith, and Bulah Grimes.

The next meeting will be December 4.

### SPECIALS for the week Nov. 19-26

Man's Jewelry Box	15.95	8.50
Pair Hand Blown Art Glass Wines By	24.00	11.50
Hand Blown Art Glass Vase Henry Suma	54.00	24.95
Antique Lamp Table	195.00	110.00
Crystal Salad Set	14.50	7.50
Miniature Oil Painting	4.95	2.50
Handmade Miniature Mail Box	12.00	6.00
Man's 14k Yellow Gold Diamond Ring 1/4 ct.	110.00	
Tray 10k Syn. Birthstone Rings	24.95	12.00
Jade Pendants	12.00	3.95
Ladies Antique Fillagree Diamond Ring .65 ct.	750.00	295.00
Torquoise Dot Ear Rings	9.00	4.50
Singer Inlaid Cross	60.00	24.00
Torquoise Pendant	24.00	9.60
Santa Domingo Fetish Necklace	150.00	60.00
Torquoise Chunk Ear Rings	18.00	7.20
Torquoise Squash Blossom	450.00	180.00
Zuni Bolo	48.00	15.00
Coral and Torquoise Bolo	87.00	35.00
Torquoise and Shell Bolo	63.00	25.00

Come on by this week and see our outstanding bargain table to help you with your Christmas Gift giving.

### ALL Jewelry 1/2 off

Gift Certificates Available Free Gift Wrapping

**THE KOSHARE SHOP**  
 1303 ALAN BEAN BLVD  
 WHEELER, TEXAS 79098  
 PHONE 806/826-5748



In ob Goldsary, Wright be fet at the Mobee Noven The Shille chang 19 25 They then n 1942 Mr. dairy and re 1959. Hos Mrs. W

# Mobeetie News

## By Mrs. Wilber Beck

Little Don May proudly announces the arrival of his new sister, Amanda Jo, who made her appearance at Highland General Hospital in Pampa, Wednesday, November 12 about 5:00 p.m., weighing in at seven pounds and 14 ounces. Don and Amanda Jo are the children of Mr. and Mrs. Jackie May, who live north of Mobeetie.

Grandparents are Mrs. Nancy Shelton and Mr. and Mrs. Melvin May all of Mobeetie. A great grandmother Mrs. Lillian Bush and great-grandfather, Amos May both of Wheeler.

Our congratulations to the parents, grandparents, and great-grandparents.

Mobeetie people known to be in the Parkview Hospital in Wheeler are Mrs. Fale Holland, Bill Cowan, Mrs. Tassie Leonard, Richard Kysar, and Mrs. Maida Allen.

Mr. and Mrs. Eugene Gudge of Mobeetie with their daughter and family, Mr. and Mrs. Garland Lancaster of Pampa, visited their son and family, Mr. and Mrs. Gerald Gudge of Oklahoma City last weekend. While there they also visited Mr. Gudge's 92 year old mother, Mrs. Evelyn Gudge, who resides in a nursing home in Atoka, Okla.

Friday last week, Mrs. Mary Brewer with her daughter and son-in-law attended to business and visited Mr. and Mrs. Orvel Brewer and son, Rodney.

Mr. and Mrs. W.H. Atkins visited the Rev. and Mrs. L.V. Grace in Pampa, Monday morning.

**Mobeetie Baptist Church Dusy Next Weekend**  
The Mobeetie Baptist Church plans a full weekend in their church the weekend preceding the Thanksgiving Holiday.

On Friday, November 21, the Good News Club Bible Character costume party will be held at the home of the Rev. and Mrs. Aaron Lavery at 6:30. Saturday evening at 6:30 there will be a Parent-GA Banquet at the First Baptist Church, and Sunday evening at 6:00 p.m. the church will have their annual Thanksgiving Supper in honor of the Mobeetie Community Citizens over the age of 65 years.

**Mobeetie PTA To have Bake Sale**  
The Mobeetie PTA will host a bake sale Wednesday, November 26, at the Mobeetie Grocery as one of the plans to raise funds for the organization this year.

Members of the Mobeetie PTA and parents of Mobeetie school children are asked to bake a pie, cookies, or cakes for the sale.

Mrs. Melba Burch visited friends and relatives in

# Briscoe News

## By Vetola Parker

November 10, we had a very big frost. Visiting the R.L. Zybach Tuesday morning were Irene Zybach and Irene Parkers.

We were glad to hear Mrs. L.S. Aderholt got to come home from the hospital Tuesday, 12th. We hope she does OK now.

Word is Ray Smith had open heart surgery and is doing fairly well. We sure wish for him a speedy recovery.

Bud Williams is home from the hospital and is doing fairly well. Recent visitors at the Elbert Zybach home were her brother, Mr. and Mrs. Emmet Goad from Riverside, Calif., Harold Peaterman, Oshel Goad, and Ardell George.

**This weeks news.**  
Several went to the 4H Club Banquet Saturday night at Wheeler.

Janice and Angie Parker spent last Sunday night with the Colie Parkers. Leroy and Lee Parker visited last Tuesday with the Colie Parkers.

Proverbs 17 says the fear of the Lord is the beginning of knowledge, but fools despise wisdom and instructions.

The Edgew Irvine from Fritch visited the Dick Irvine's Sunday.

Leon and Via Fillingim visited the Dick Irvine Saturday.

Mrs. Edward Meek spent Sunday night with Roy and Lois Meadows. They all went to Friona Monday to visit Larry Meadows.

Debbie Owens spent the weekend with the E.G. Fillingim family.

Nancy Bible spent the weekend with the Willis Fillingim.

The Ray Curry family spent Saturday at the Willis Fillingim's home.

Dan, Rita, and Dallas ate dinner Sunday with his parents.

David, Christi, and Jena spent 3 days with Willis and Vema last week, while their mother substituted teaching at school.

Real damp and foggy on November 17. Many friends and relatives visited the Colie Parkers over the weekend to celebrate Vetolas birthday.

Claude and Mable Parker visited the Colie Parkers Thursday night.

We were glad to hear that Bob Markham got to come-

Pampa, Sunday. Mrs. J.B. Rector of Mobeetie and her brother, Marvin Pearce of Wheeler visited relatives in Amarillo, Saturday and Sunday. Mrs. Rector's granddaughter, Amy Rector, returned home with her grandmother to visit for

few days in Mobeetie. Dannie Milburn and Dean Randolph visited with their sisters and brother, Diana and Denese and Fennis and the grandparents, Mr. and Mrs. Walter Coward this weekend.

home with her son and family, E.W. Johnston from Wyoming. Last weekend, The Don Reynolds family from Amarillo and the John Wrights family ate dinner with Essie and the Bays.

Essie Finsterwald and Ann Wright visited the A.C. D Spain Sunday afternoon. Essie and Charles, Marie David, and Ann Wright attended the open house in Canadian at the new hospital.

There were 6 women sang at the Rest home in Cana-

Mr. and Mrs. Jim Selby attended to business in Pampa Thursday. Mr. and Mrs. Ronnie Stuart and son, Chad, spent the weekend visiting parents, George B. Dunn and Mr. and Mrs. Calvin Stuart, Randy and Dennis. While here, they

also visited Mrs. Stuart's grandparents, Mr. and Mrs. Tince Williams. In Wheeler, they visited the lady's mother, Mrs. Peggy Dunn. Mrs. Mary Brewer and her daughter and son-in-law, Mr. and Mrs. Sid Talley of Miami, shopped and visited in Pampa, Monday.

Mrs. Wilber Beck with her daughter, Mrs. Glynda Leatherman, and grandson, Allen, visited the Rev. and Mrs. L.V. Grace and Mr. and Mrs. L.E. Keith and Mrs. Will Keith in Pampa, Monday. Mrs. Beck and Ruth Keith are sisters.

Sunday visitors of Mr. and Mrs. R.C. Carter were a niece and family, Mr. and Mrs. Jackie Roberts of Clovis, a granddaughter, Peggy Carter of Clarendon and their daughter and family.

Mr. and Mrs. Jack Hedley Mark and Melisa of Mobeetie. Mrs. Laverne Scribner and Mrs. Anna Lee Sims visited with Mrs. Scribner's brother, D.G. Sims in Leisure Lodge in Pampa, Tuesday last week.

Mr. and Mrs. Joe Whitten and Scotty and Mr. and Mrs. Kenneth Keddell and Allen all of Amarillo and Mr. and Mrs. Earl Whitten and Bret of Boyena visited last weekend with Mr. and Mrs. Earl Whitten, Sr.

Mrs. Charlotti Cole and baby of Wheeler visited her parents, Mr. and Mrs. Clyde Dickey, Tuesday.

Saturday, Mrs. Mary Brewer visited her daughter and family, Mr. and Mrs. Earl Alexander and Mayola in White Deer.

Mr. and Mrs. Doyle Gaines and their grandsons, Darran

and Marvin Gaines spent last week their son and family and Mrs. Gary Gaines occasion was to celebrate their youngest daughter's second birthday. Others helping to on the occasion were and aunt and cousins and Mrs. Jerry Gamm Stratford and Mr. and Jerry Tucker of Can-

The Mobeetie PTA members will have a bake held in the Mobeetie cery, Wednesday, Thanksgiving Day.

Because of the Thanksgiving holiday, I will all news by Monday. The Mobeetie Community extends sympathy to Frank Worthington and family in the passing their loved one.

home Friday from the hospital. Correction: After church last Sunday night, Mrs. Tommie Tyson visited Essie, Donald, and Charles Finsterwald, then she went

## Troop No. 71 Goes To Pampa

Troop No. 71 went to Pampa Saturday, November 8, 1975, to the Junior Olympics at the Travis Elementary School. They participated in the 40 yard dash, 60 yard dash, soft ball throw, sack race, three-legged race, jumping rope, and standing broad jump. The troop did not win a placing, but Angel a Atwood and Melannie Lee placed in the 60 yard dash, Sherri Lewallen, Marilyn Johnson, and Beth Brown placed in the sack races. There were 14 troops and 200 girls participating.

Tuesday, November 11, 1975, the troop discussed the signs and badges they are working on. They worked on the badge Toy maker, which they are making different toys. Michelle Dodson served refreshments to members: Angela Atwood, Beth Brown, Lisa Doss, Marilyn Johnson, Melannie Lee, Sherri Lewallen, and leaders: Glenda Atwood and Anita Brown.



## Wedding Announcement

Mr. and Mrs. Zeland Rainey of Allison are announcing the engagement of their daughter, Shonda Lane to Lester Ray Seamster. A May 28th wedding in Allison United Methodist Church is planned.

Mr. and Mrs. Larry Calloway of Wheeler, are the parents of the future bridegroom.

The bride-elect is a 1976 graduate of Allison High.

The future bridegroom is employed by Carlson Construction.

## Museum News

Mrs. Clara Cole brought another collection of antiques to the Wheeler Historical Museum, Saturday, 15th. Among these interesting things are: Old coffee jar, butter dishes, shovels, scales, shoe lasts and stand, branding irons, etc.

## Commission Meets

The Wheeler County Historical Commission meets next time, Thursday, December 4, 1975, at the Commissioners Courtroom in Wheeler. Time about 7:30 P.M. Everyone is invited.

## MAKING FAMILY LIFE MORE FUN

TOGETHERNESS  
Your family might have more and better conversations with each other, if you spend more time watching television.

# QUALITY FOODS

For your Thanksgiving

**HAMS** 5-6 lb. Shank End **lb. 1.39**

**HAMS** WHOLE **lb. \$1.49**

**HAMS** REAL LEAN BUTT END **lb. \$1.49**

**TURKEYS** U.S.D.A. GRADE A BASTED NORBEST 10-12 lb. or 12-14 lb. **lb. 7.99**

**Buttermilk** Quart **49¢**

**Sour Cream or Dips** Mix or Match **2 Ctns. 98¢**

**Whipping Cream or Half & Half** **2 Ctns. 89¢**

**Ice Cream** 5 Qt. Bkt. **\$3.00**

**OCEAN SPRAY Jell CRANBERRY SAUCE** 2 303 Cans **\$1**

**Brown & Serve DEL MONTE Pumpkin** 2 303 Cans **69¢**

**DEL MONTE Green Beans** 3 303 Cans **\$1**

**FROZEN PET RITZ Pie Shells** 2 2 in Pkgs. **\$1**

**Frozen PUMPKIN PIES** KOUNTRY FRESH **BISCUIT** Buttermilk or Sweet Milk 8 Can **\$1**

**MARGARINE** Kountry Fresh 1 lb. Tub **59¢**

**CRANBERRIES** Pound **39¢**

**GRAPEFRUIT** 6 for **\$1**

**Don't Forget PTA will have their BAKE SALE here Wed., Nov. 26**

**CELERY STALKS** Pound **39¢**

**Sweet Potatoe** Pound **29¢**

**Fether-Wait Stone & Brick**  
CUSTOM WOODBURNING FIREPLACES  
Zero Clearance-Free Standing  
Phone: 826-3059  
Leon Moore Wheeler, Texas.

**Blakemore**  
FRESH PROTEIN FED CATFISH  
"Dressed While You Wait"  
BLAKEMORE MOTOR CO. BUILDING  
Phone 253-3287  
400 North Main Shamrock, Texas 79079

**LEWALLEN INSURANCE AGENCY**  
ALL - LINES  
WHEN CANCER STRIKES IT DESTROYS HEALTH HOMES-FAMILIES-INCOMES-SAVINGS-ASSETS-AND EVEN FUTURES  
COME BY AND SEE US ABOUT OUR LOW-COST CANCER PLANS TODAY.  
926-5719 114 E. Texas

**MOBEETIE GROCERY**  
Phone 845-2721  
Mobeetie, Texas