

THE WHEELER TIMES

VOLUME 42 NUMBER 19

Thursday, May 1 1975

SINGLE COPY 10¢

City Council

A SPECIAL MEETING HELD

A special meeting of the Wheeler City Council was held Thursday, April 24 for completing the business of the April 21 meeting.

A group of representatives from the Over Sixties organization met with the council to discuss the feasibility of using part of the Old Hospital for a meeting room. The council gave its approval, if it is in agreement with H.E. Nicholson Estate.

The west end of the south wing is being considered by the group as it is complete with kitchen and rest-rooms.

Mayor Harrison Hall gave a report on the meeting with PRPC on the approval of the grant. The grant is now being considered by HUD.

The council voted to purchase some new water meters to replace the old meters which are full of sand. The new meters will not fill up with sand. The council was asked to ex-

tend the sewer line approximately 100' on the south end of Canadian. The council approved the extension.

The council voted to purchase a new roading machine. The machine will enable the workmen to better clean the sewer lines when they stop flowing.

Richard Wallace with Baldwin and Rucker and Co. met with the council to discuss the financial situation of the City.

The bids for a new patrol unit were discussed. The group voted to accept the bid of Pete Burton Ford for a new unit. The cost of the vehicle is \$3950.00.

Thursday May 1, has been set for the first hearing on the budget for the fiscal year.

The council voted to purchase a new electric typewriter for the city office.

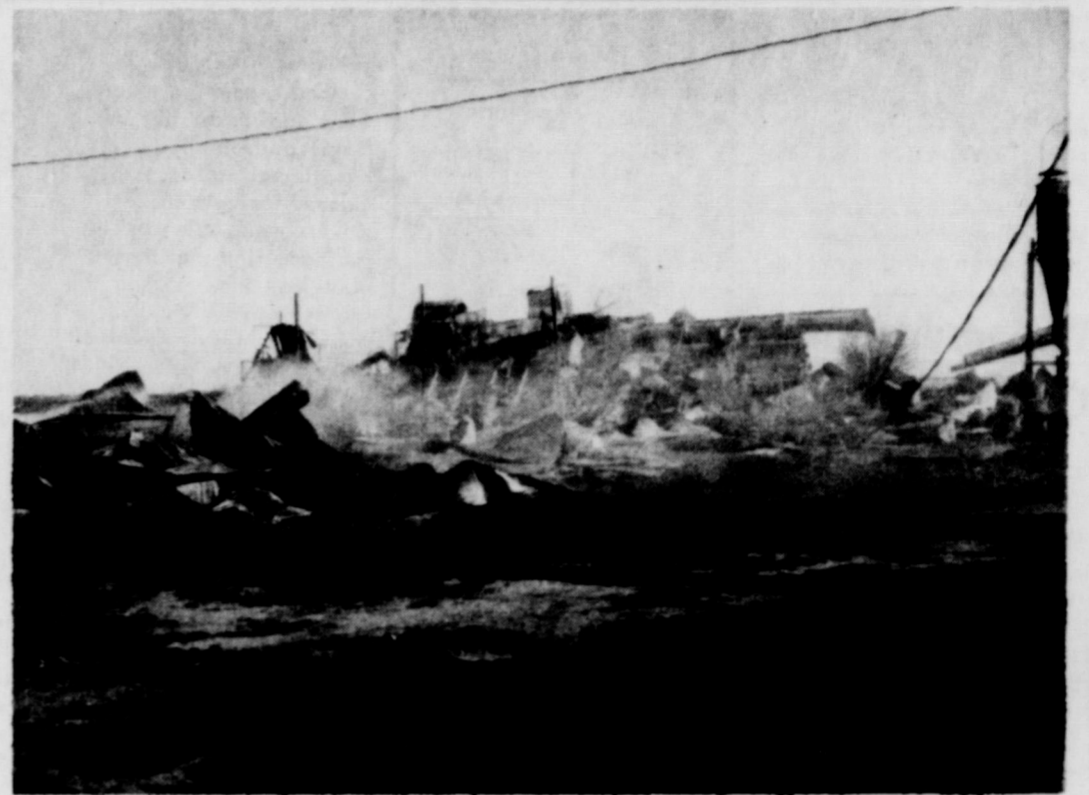

KELTON GIN: A fire Sunday evening destroyed the Kelson Gin which had been in operation for the past 50 years. The cause of the \$30,000 fire was an apparent electrical short. The fire spotted and the Wheeler Fire Department called at 8:15 p.m. According to Fire Chief Earl Barnes, the gin was completely engulfed in flames when the fire department arrived. The gin was owned by Kenneth Killingsworth, Von Lister and Mrs. John Daberry; Killingsworth manages the gin. The Wheeler Fire Department has been called to seven fires during the past month. The home and barn belonging to Burnell Hill was destroyed by fire Wednesday afternoon, April 16. A vacant building in Allison was ignited by burning trash Thursday afternoon, April 24. The other four fires this month were only minor.

Operetta To Be May 9

The Wheeler Elementary Public School Music classes will present their Operetta, "Our America" on May 9, 1975 at 7:30 p.m. in the school auditorium. There will be 121 children participating in this program, which is all students of kindergarten, first, second, third, fourth, and fifth grades music classes.

The public is urged to attend, as the children prepared an operetta for Christmas and did not get to present it because of the epidemic going around at that time. There will be no charge for this program.

Make arrangements now to attend, and bring relatives, friends and neighbors. Don't disappoint the children, as they will be looking for you.

Briscoe Jrs.-Srs. Present Play

The Junior and Senior Class play is called "Hessie of the Hills" by Clarissa Schweikert. It is a story of an Ozark Mountain family who wants to get their daughters married in order to have help with haying. Thursday, May 1 at 7:30 p.m. Briscoe Auditorium. Admission, adults 75¢, students 50¢. Come out and enjoy and evening of entertainment.

SENIOR NOTICE

The Seniors will have a drive the 5 thru 10 of May to pick up items for the auction. Any donations will be greatly appreciated.

TEACHERS EXPRESS THEIR THANKS

The retired teachers of Wheeler Independent School District deeply appreciate the vote of the citizens of the community in favor of the amendment to the Constitution of Texas which will increase retirement benefits. The teachers wish to express their sincere thanks to everyone.

NEW ARRIVAL

Mr. and Mrs. Arthur O'Neil Wise III of Carrollton wish to announce the arrival of Michael O'Neil. He was born April 2, 1975 at Garland Memorial Hospital.

The little gentleman was welcomed by grandparents, Mrs. Violet Knight of Wheeler and Mr. and Mrs. A. O. Wise, Jr. of Wylie, Texas, great-grandparents, Mr. and Mrs. Lem Gaines of Wheeler, Mrs. Frances Wise of Silver Springs, Maryland and Mrs. Sally Johnson of Amarillo.

Here & There

Gaura Guthrie did you remember to see the lilacs? What a beautiful blossoms! Abundant beauty! at Mrs. Elise Walkers at the home of the late Minnie Starkey are apples.

Minnie Mae and Gordon have been on a weeks trip to Lake Con. They report that time spent there was a vacation—probably best they have ever had. Since they have always, hitherto had a farm, their time off has been very limited and quite relaxing. They stayed, for the first time, in a big way. Gordon's brother and a sister also. It all added up to a real good time.

Mr. and Mrs. Farmer Hef spent the weekend in Texas with their son and his family. I forgot for a time, that Glenn Williams are here in, but you who read this column remember that they are as regular as the tolls at Capistrano. It always nice having them while every spring. Merrill and Paula Druden and Paul spent the week with her mother, Mrs. Green.

Mr. L. and Tootsie Jolly from Needles, Arizona to spend the weekend with her parents, Mr. and Mrs. Levi Reid. That sure long trip and a short stay, but I'm sure a sight of the home town and relatives made it worthwhile.

On Monday Mrs. Carl Witt left with the Jollys. They will travel with them to Needles and from there continue her travel to Francisco, Calif., to visit with her sons Tommy and Larry.

Betsy Brickey of Amarillo, spent the weekend with her parents, Vera and Bill Brickey.

Charles and Yorene Hubbard and their two grandsons of Amarillo, spent the weekend with her parents, Mr. and Mrs. J. C. Moore, Perry and Jerry. Their daughter, Zinnia Bailey, had lunch with them on Sunday.

Mr. and Mrs. Matt Cantrell of Okla., came late last week to be with her son, Monroe Galmor who is in the hospital. Matt returned on Sunday but Ila stayed to help Mrs. Galmor in the care of the patient. She did chores around the house, including mowing lawn.

JOHN PHILLIP SOUZA AWARD: Miss Janice Verden, drum major for the Wheeler Mustang Band for the past two years was presented the John Phillip Souza Award at the annual Band Banquet Friday, April 25. Janice's name will be placed on the plaque and placed in the band room along with the names of eleven other past and future winners. During her six years in band, Janice has played the alto, sax, tuba and baritone sax.



ROYALTY: Each year, the members of the Wheeler Band select their King and Queen Prince and Princess. Candidates are nominated and ballots are cast and the winners are kept secret until the night of the Band Banquet. Crowned Prince and Princess of the fifth, sixth, seventh and eighth grade bands Friday April 25, were Mike Lee and Laura Marshall. Representing the Freshmen, Sophomores, Juniors and Seniors as King and Queen were Marilyn Moore and Von Chapman. Von is Band President.



SOLOS & ENSEMBLES: Recognition was given the contests during the year. A pin was presented to the students by Mr. Larry Tracy, band director, at the Band Banquet Friday April 25. Pictured above are (l to r) Rose Jones, Cindy Christner, Kevin Rarden, Sharon Patterson, Marilyn Moore, Linda Duncan, Cindy Coates and Mark Seedig.



FIRST CHAIR: Band Director Larry Tracy presented each of his "first chair" band students a pin of their instrument at the Band Banquet Friday, April 25. Recognized were: (l to r) front row, Cindy Christner, Lou Montgomery, Karen Helton, Joanne Lee, Myron Jolly and back row, Steve Alexander, Von Chapman, Freddie Velaszuez, Mark Seedig and Wendel Moore.



SENIORS: Five members of the 76 piece band are seniors. These band students were presented pins of their instruments at the Band Banquet Friday, April 25. Band director, Larry Tracy, introduced the students and expressed his regret in losing them. Senior band members are Raymond Martin, Joanne Lee, Lou Montgomery, Sandy Sangarasiyam and Janice Verden.



OUTSTANDING: Each Year the outstanding student in the fifth and sixth grade bands is recognized at the Band Banquet. The selection is made by Band Director Larry Tracy. Presented medals Friday, April 25 were Cathy Doherty, fifth grade, and Missy Wiggins, sixth grade.

BIKE-A-THON PLANS UNDERWAY

The American Cancer Society Bike-A-Thon for North Wheeler County is well on its way to becoming a success. The Bike-A-Thon is a fund-raising event where people of all ages ask sponsors (anyone) to pledge a minimum amount for each mile that they ride on the Farm Road beginning at the Wheeler Schools to Magic City. Mr. Helton, chairman, announces the ride will take place May 10 along the Magic City Farm Road beginning at 8:30 a.m.

Trophies will be awarded for Most Money Raised, Most Sponsors, and Largest Family Participation. The trophies may be seen at Lancaster's Department Store, and brochures for the Bike-A-Thon may be

picked up from Mr. Helton's office. In addition to the trophies the Chamber of Commerce is offering a \$25 Savings Bond for the Most Money Turned In, the Lions Club is offering a \$25 Savings Bond to the Second Largest Amount of Money Turned In, the

Cont. Page 6

NEW ARRIVAL

Mr. and Mrs. Jerry Beaty of Lubbock announce the arrival of April Dawn Beaty at 8:48 p.m. April 16. The little miss tipped the scales at 7 lb. 15 oz. and was 20 inches long.

Proud grandparents are Mr. and Mrs. Dorman Thomas parents of Deborah Faye, and Mr. and Mrs. J. D. Beaty parents of Jerry.

WHEELER JUNIOR GIRL SCOUTS WIN HONORS

Wheeler Junior Girl Scout Troop 71 carried away top honors at Quivira Council Advanced Campers Camporee April 25 thru 27 at Camp Mel Davis at Lefors. Fourteen troops were represented in twelve teams competing in the contests. A possible of 78 points could be gained. Wheeler made a perfect score of 78 points winning first place. Contests were: Knots, lashing, first aid, knife, trail signs, compass,

GIRES, and signalling.

Girls from Troop 71 attending the Camporee were: Angela Atwood, Beth Brown, Elise Christner, Lisa Dodd, Cathy Doherty, Rose Guthrie, Rhonda Hogue, Marilyn Johnson, Melannie Lee, Sherri Lewallen, Marla Pond, Tonya Rarden, Yummy Sangarasiyam, and Missy Wiggins. Leaders accompanying the girls were Glenda Atwood, Anita Brown and Sandra Christner.



CAMPERS: Pictured above are the girl scouts who attended camp over the past weekend. They are (l to r) back row, Yamuna Sangarasiyam, Sherri Lewallen, Angela Atwood, Tonya Rarden and Rhonda Hogue; second row, Melannie Lee, Cathy Doherty, Marla Pond and Beth Brown; and front row, Missy Wiggins, Elise Christner and Lisa Dodd. Not pictured are Marilyn Johnson and Rose Guthrie.

Trout Is Study Club Hostess

Mrs. Margaret Trout was hostess to the Fort Elliott Study Club Tuesday afternoon where eleven members were present. In the absence of Mrs. Eula Johnson, club president, Mrs. Wilber Beck, vice-president called the meeting to order, asking Mrs. Ella Johnston to lead the group in the Club Collect. Following the business meeting, Mrs. Gazelle Patterson presented the day's devotional, quoting from Proverbs 17:17 and reading an inspiring poem entitled "My Friend" by Earl Lighterman.

The program, given by Mrs. Bessie Galmor, was on the Workings of the Pentagon.

Following the program Mrs. Ella Johnston was presented a going away

gift by the club. The gift, a book written by Anita Bryant is entitled "Light My Candle".

Mrs. Trout served a delicious and eye catching refreshments to the following members, Mrs. Leona House, Mrs. Ada Lester, Mrs. Elnita Atkins, Mrs. Thelma Dunn, Mrs. Lottie Eva Denison, Mrs. Edith Flanagan, Mrs. Johnston, Mrs. Galmor, Mrs. Patterson and Mrs.

Wednesday Study Club Has Meeting

The Wednesday Study Club met Wednesday, April 16, in the home of Mrs. Shelby Pettit. After a business session conducted by the President, Mrs. Harry Wafford the program was directed by Mrs. R. Wm. Brown. The theme "Listening to the Voice of Youth for Understanding" was stressed by a quote by Ethel Percy Adams: "We have much to share with the young folks of today. Should we not share with them the luminous faith in the American dream, the dream that made us a great nation?"

Mrs. Brown then included in her panel Mrs. Lewis Wright and Mrs. Harry Wafford. To this panel was added three high school students, Janice Verden, Mike Bradstreet, Ramond Martin and their sponsor, Professor Larry Bates. There followed questions by the moderator answered primarily by the students. Questions on peace, drugs, disrespect for law and grandparental relationship, were ably discussed. This was an informative and appreciated contribution.

Mrs. Cecil Denison gave a brief report on her trip to the Top Of Texas Convention in Amarillo. She showed a poster she had used, which contained all the information necessary. Mrs. Brown accompanied her to the convention.

Refreshments were served to the above mentioned, and Esther Sorensen Mesdames W. A. Finsterwald, Lee Guthrie, Harold Hill, Carl Laflin, M. McIlhany, Nelson Porter, Indira Sangaravim, C. J. VanZandt, George Weems and H. M. Wiley.

Mrs. Brown then included in her panel Mrs. Lewis Wright and Mrs. Harry Wafford. To this panel was added three high school students, Janice Verden, Mike Bradstreet, Ramond Martin and their sponsor, Professor Larry Bates. There followed questions by the moderator answered primarily by the students. Questions on peace, drugs, disrespect for law and grandparental relationship, were ably discussed. This was an informative and appreciated contribution.

Mrs. Cecil Denison gave a brief report on her trip to the Top Of Texas Convention in Amarillo. She showed a poster she had used, which contained all the information necessary. Mrs. Brown accompanied her to the convention.

Refreshments were served to the above mentioned, and Esther Sorensen Mesdames W. A. Finsterwald, Lee Guthrie, Harold Hill, Carl Laflin, M. McIlhany, Nelson Porter, Indira Sangaravim, C. J. VanZandt, George Weems and H. M. Wiley.

Canadian Church Mexican Supper

Members of the Sacred Heart Church in Canadian and their pastor, Father Martin Culligan of Pampa, are having a Mexican dinner, Sunday May 4.

This dinner replaces, at least for this spring, the annual Mexican Fiesta. The only hold overs from the old Fiesta will be a bake sale and a wheel of fortune.

The dinner will be held in the WCTU building located on Main Street and will be served from 11:00 a.m. to 2:00 p.m.

The menu will feature enchiladas, frijoles, arroz, tacos, ensalada, sopapillas, miel, tostados, cafe, etc.

Price of the dinner will be \$2.75 for adults \$1.25 for children. Children under six years of age will be served free.

Everyone Welcome.

Beck.

The first meeting in May Mrs. Bessie Galmor will be hostess to the club with Mrs. Margaret Trout as Program leader, when officers for the up-coming year will be elected and the program will be public T.V.

KING'S KOMMENTS

Joe Don King - CEA

Wheat producers in Wheeler County should be checking their wheat closely

for green bugs. Infestations have been spotted but have been heavy in some fields.

With the onset of warm weather, reproduction of the green bugs will decrease and reproduction of beneficial insects will increase. This should help the green bug problem; however, a close watch should be maintained.

In general, the following of quality.

Use foods on a 'first-in, first-out' basis to insure best quality.

Careful thawing is also necessary. Freezing inhibits the growth of harmful bacteria, but they can begin growing again during thawing. If food remains at room temperature for three-four hours, illness causing bacteria may multiply.

To avoid this, thaw foods in the refrigerator or under cold running water. Also, the food can be put on to cook before it is completely thawed.

levels of infestation are needed before spraying is considered economically feasible.

Plant light of 3-6 inches 100-300 greenbugs per foot of drill row.

Plant light of 4-8 inches 200-400 greenbugs per foot of drill row.

Plant light of 6-16 inches 300-800 greenbugs per foot of drill row.

If spraying is necessary parathion and methylparathion seem to be giving the best results. A bulletin entitled Greenbugs on sorghum and small grains is available in the County Extension office.

Using a combination fertilizer and weed killer on your lawn can create more than it saves.

"Applying a fertilizer-herbicide mixture to the lawn can endanger desirable plants such as trees, shrubs and vines in the area. Many trees such as oak, mulberry and sycamore are highly susceptible to weed killers."

There is always danger of applying too much herbicide. While an overdose of fertilizer is not necessarily harmful, too much

herbicide can ruin vegetation.

Another drawback of using a combination fertilizer-herbicide is that the most effective time to apply fertilizer is not always the most effective time to apply herbicide. "Each type of herbicide must be used at a certain rate and time to be effective."

There is also the chance that a leftover mixture of fertilizer and herbicide may be mistaken for fertilizer and used for that purpose. This can do irreparable damage to the landscape.

"By mowing your yard regularly and fertilizing, watering and providing good drainage, weeds will be less of a problem and you probably will not have to use a herbicide." "But if you do decide to use a combination fertilizer and herbicide, be sure to read all the precautions on the label."

Using ground covers instead of turfgrass can improve the looks of your landscape and also save you time.

In areas unsuited for growing grass, ground covers make an excellent substitute.

A ground cover is any plant that has a sprawling, creeping or spreading type growth and seldom grows over two feet high.

Even non-living materials such as gravel, bark, pine needles or pecan shells make good ground covers.

Ground covers not only look good, they are also practical.

By planting ground covers in hard-to-mow areas such as under low-branching trees or areas with many roots, you can save yourself hours of back-breaking mowing.

Ground covers also help reduce erosion and weeds, and serve as a mulch to conserve water.

Fumigate the soil before putting in ground covers to get rid of any insects, diseases or roots in the area. Of course, the manufacturer's instructions on the label should be followed carefully.

When planting a ground cover, add plenty of organic matter such as peat moss, compost or well rotted manure.



Wheeler County Scholastic in 1930

There were still quite a few large families living on farms in the 1930's and there were many small farms in operation raising mostly cotton, corn and maize. Each farmer had a few cows, a bunch of hogs and teams to farm his land so it was imperative to raise the feed for all the animals as for their flock of hens and turkeys that they set their own hens or incubators to raise their own fryers and the turkeys for market for extra spending money for the house wife as she needed spending money for Christmas presents a few clothes now and then. Home gardens fed the family.

This all leads up to the scholastic population of Wheeler county in 1930. On the census reports, Mobeetie No. 901 had 397 scholastics; Shamrock 1218; Wheeler 485; the other schools a total of 280. This gave a total number of school children in the county of 4074. Five years later there were only 3806. In 1941, the years later there were 3150. In 1946 there were 2526.

The main cause of all this gradual decrease was the result of no industry or finances for the young people to remain and set up farming so had to go to the cities to make their living.

It is quite interesting to see, industry developing and people going back to raising gardens and many young people making their homes in the county and the scholastic population gradually increasing because of this.

WHEELER COUNTY 4-H

GIVE 4-H A TRY

Wheeler County 4-H Club have a lot to offer boys and girls between the ages of 9 and 19. Not only are the traditional projects such as livestock, foods and nutrition and clothing available, but also projects such as dog care and training, photography, public speaking and many more according to County Extension Agent Joe King and Linda Horton.

In addition, there are activities such as beef, swine and horse shows, camps, leadership, method demonstration contests and other activities that help develop leadership, self-confidence character.

If you would like to join a 4-H Club, contact Mrs. Aline Palmer or Mrs. Bob Hink in Kelton, Mrs. Aline Corse or Mrs. Clarise Hathaway in Mobeetie, Mrs. Linda Pierce or Mrs. Herbert Stacy in Shamrock, Mrs. J. Everet Smith of Shamrock Public Speaking, Mrs. Nina Walker in Wheeler or the County Extension office. All clubs reorganize in May.

The 4-H program is open to everyone regardless of race color or national origin. Why not give 4-H a try?

Watch the Change An obvious change in a wart or mole is a warning that ought to be heeded; it may not mean cancer, but only your physician can tell for sure, says the American Cancer Society.

Do it Today! Pick a day to quit smoking. Face D-day and maybe give your teeth. It could be easy if it might be hard but one thing is certain, says the American Cancer Society, you'll be lessening your chances of getting lung cancer.

Insurance-Tips

By Thurman Rives



Don't Worry Grandpa, I'm A Gonna Git A Short Term Policy For Ye With

RIVES

INSURANCE AGENCY

"We put the sure in your insurance"

117 W. Texas St. Wheeler, Texas Phone 826-5224

Furniture-Appliance TOONS

By Pierce's Trading Post

People that criticize the younger generation, USUALLY can't remember WHO raised it.



Forget The Dames and We'll Go To

Pierce's Trading Post

"Furniture, Carpet, Plumbing & Appliances"

401 East Oklahoma Phone: 826-5212

Dr. Jack L. Rose

OPTOMETRIST

121 Main St. - Shamrock Phone 256-3203 Tues.: 9-5 Fri.: 2-5

HARRISON AUCTION SERVICE

Cheyenne, Okla

Household - Liquidation Farm - Merchandise Phone: 405-497-3943 Call Collect

Bill Harrison - Auctioneer Rt. 2 Cheyenne, Okla. 73628

A. & E. MOBILE HOMES

Highway 83 So. Canadian, Texas Phone 323-6469

HALL ELECTRIC

-All Kinds Electrical Work-

"Anytime: Day or Night"

Switches - Lights Fixtures - Wiring

Our company is Built By People so we offer Fast and Dependable Service. Call collect 256-3861, Box 248, Shamrock, Texas. C. B. - Cr. 11. We appreciate your business.

Allison and Briscoe Call Allison Cafe 375-2369

LINES FROM LINDA

By Linda Horton, Asst. County Extension Agent

Increased Demand For Freezers

Americans are using more freezers now than ever before—and this is because of changing lifestyles.

Home gardening, microwave appliances and using frozen convenience foods have increased consumer demand for freezers. Home-makers who work outside the home find that they have less time to shop and fix meals.

Frozen foods—whether home frozen or commercial products—make those home-makers' lives easier and meals more manageable.

Rapid increase in backyard gardens has spurred

consumers to buy freezers so they can take full advantage of homegrown produce.

Another appliance—the microwave oven—has contributed to consumers' demands for freezers. Home-makers have found that this appliance defrosts frozen foods quickly—the n cooks them rapidly. This makes the best use of convenient frozen foods.

But tucking food away in the home freezer isn't an automatic guarantee that its quality will remain the same for long periods of time.

The longer the storage period, the greater the loss

Frankenberg Is HD Club Hostess

Eight members were present at the Home Demonstration Club meeting of the Wheeler Club on April 22 in the home of Valetta Frankenberg. These were: Lavanda Johnson, Rosemary Dodd, Donna Moore, Peggy Comer, Louise Hogue, Malania Simmons, Gina Mendiola and hostess, Valetta Frankenberg.

We enjoyed a very informative program given by Dick DeArment on roses—the different types, the care of, fertilizer, etc. Afterwards, we all gathered outside for a demonstration by Dick and Joe Don King, the County Agent, of the actual pruning of rose bushes. Rosemary said "she pruned

her roses a little too early this year." It seems she didn't realize just how much she didn't know about pruning roses until Dick's demonstration. This was very interesting any maybe we will have prettier roses in Wheeler as a result.

The Mother's Day Luncheon will be on May 9th at Zebbie's Barbeque in Shamrock. We encourage all members to be present and bring Mother or other guests.

The March 25th meeting was held at Louise Hogue's home with nine members, one guest present. The program on stain removal was given by Linda Horton, Home Demonstration Agent. On April 7th we met in the home of Donna Moore with seven members and one guest present. Again Linda gave the program—on outdoor cooking. She gave us many helpful hints, recipes and served us pineapple ambrosia over ice cream which was delicious!

Our next meeting will be May 13 and the program will be a film on breast cancer. We ask each of our members to bring a visitor to this meeting. Also, any ladies interested in possibly joining our club, are invited to come to our next meeting and get acquainted.

Dr. M. V. Cobb

CHIROPRACTOR

Specializing In The Examination And Treatment of Spinal And Nervous Disorders

256-2133 310 South Main Shamrock, Texas

Farmers Hog Mkt.

OPEN EVERY THURSDAY

8:00 a.m. to 2:00 p.m. Brashears Sale Barn 1-mile North on Highway 83 Shamrock, Texas

Bob Richie

HOG BUYER Phone 256-2540 Day or Night

Prog. Club Meets With Daughtry

The Progressive Study Club met Thursday evening, in the home of Mrs. Opal Daughtry. The meeting was called to order by the president, Amelia Sims, and the Club Collect was recited in unison by the members. A financial report was given by the treasurer, Doreen Owen and some of the recent changes in the magazine, The Texas Clubwomen was discussed. Dues for the coming year were paid. Curtis Moore discussed the Beauty Pageant and said she hadn't found enough interest among the girls, so it was agreed by the club to not sponsor it this year. The next meeting, which will be a Banquet at the Maverick Restaurant in Shamrock was discussed. The Social Committee had already made arrangement for it and the decorations bought.

Roll call was answered with memories of the first school each one attended and some of the amusing things that happened. Ruby Lee Sandifer gave a history of the "Early Schools of Wheeler County" and Curtis Moore read an essay, "Ghost Towns of Wheeler County", written by Go Ann Williams of Shamrock. The program ended by the singing of School Days.

Delicious refreshments were served to Zinnie Bailey, Anna Green, Curtis Moore, Doreen Owen, Ruby Lee Sandifer, Amelia Sims, Novella Vanpool, Emma Weatherly and the hostess, Opal Daughtry.

BACK IN BUSINESS

.....

Daryl Snelgrooes has Purchased PETE BURTON OIL CO. and will operate as . . .

SNELGROOES MOBIL STATION

500 Alan L. Bean Blvd.

We invite all our former customers and welcome new customers to trade with us.

5 years.

That's the exact time it takes for a U. S. Savings Bond to mature. Unfortunately, most people still think it takes 10 years. Or 7. Wrong. It's exactly 5 years.

Of course, if you want to keep your money earning, there's a 10-year extension privilege beyond maturity.

We'd appreciate it if you'd help us clear up the confusion. Next time somebody tells you it takes 10 years for a Savings Bond to mature, smile indulgently. And then show him this ad.

Now E Bonds pay 6% interest when held to maturity of 5 years (4 1/2% the first year). Lost, stolen or destroyed Bonds can be replaced if records are provided. When needed. Bonds can be cashed at your bank. Interest is not subject to state or local income taxes, and federal tax may be deferred until redemption.



Take stock in America.

Now Bonds mature in 5 years.

Large Selection

COSTUME JEWELRY

1/2 PRICE

Large Selection

Ladies BILFOLDS

1/2 PRICE

STOCK-UP for Graduation & Mother's Day

HYLAND'S PHARMACY

Phone: 826-5561

SAWS SHARPENED

Hand Saws - Skil Saws
Table Saw Blades
Chain Saws
Jointer Blades
Foley Equipment

R. St. John

Mobeetie

It all Adds-Up to...



We feature USDA choice meats

If you need a special cut or order just let us know... we will be happy to prepare it for you.

All our meats are guaranteed you must be satisfied or your money will be cheerfully refunded.

USDA CHOICE ROUND STEAK lb. **\$1.09**

USDA CHOICE T-BONE STEAKS lb. **\$1.59**

MRS. PAUL'S FISH STICKS 18 in Pkg. **\$1.09**

USDA CHOICE SIRLOIN STEAK lb. **\$1.29**

MARKET SLICED BOLOGNA lb. **79¢**

VARIETY



FOLGERS COFFEE ONE POUND CAN

ALL GRINDS **99¢**

FOLGERS INSTANT COFFEE **\$2.19**

10 oz. Bottle

LAST CHANCE FOR FLOWERS AND PLANTS!



QUALITY

KOUNTRY FRESH BUTTERMILK

BISCUITS

10 BISCUITS IN CAN Ready to Bake

For Delicious Eating

7 8 oz. Cans Only **\$1.00**



CALIFORNIA RED GRAPEFRUIT 5 lb. Bag **98¢**

WASHINGTON EXTRA FANCY Golden Delicious APPLES 3 lbs. Only **\$1.00**

CALIFORNIA AVACADOS 5 For Only **\$1.00**

FLORIDA GROWN FRESH CORN 7 Ears Only **\$1.00**

FROZEN FOODS

MORTON CHICKEN POT PIES 3 for **89¢**

WYNDEN FARMS FRENCH FRIES 2 lb Bag **59¢**

KOLD KOUNTRY FROZEN BROCCOLI SPEARS 3 10 oz. Pkg. **\$1.00**

KOLD KOUNTRY FROZEN SLICED SQUASH 3 10 oz. Pkg. **89¢**

KOUNTRY FRESH MARGARINE 1 lb. Tub **59¢**

PATIO BEEF ENCHILADAS 21 oz. **\$1.19**

BORDEN'S ICE CREAM 5 qt. Size **\$2.89**

OLE SOUTH PIE SHELLS 9 in. 2 in Pkg. **39¢**

KOLD KOUNTRY ORANGE JUICE 16 oz. Can **59¢**

CANNED GOODS

VAN CAMP PORK & BEANS 3 300 Cans **\$1.00**

VAN CAMP VIENNA SAUSAGE 3 4 oz. Cans **\$1.00**

EVERYONES FAVORITE SPAM 12 oz. Can **98¢**

GERBER'S STRAINED BABY FOOD 6 for **\$1.00**

Double Gunn Brothers' Stamps on Wednesdays

SERVICE

FAMILY SIZE COKES

6 32 oz. Btls. in Carton



\$1.59



VARIETY

KIMBELL FLOUR 5 lb. Bag **69¢**

NESTLE INSTANT TEA 3 oz. Jar **\$1.39**

BORDEN'S BUTTERMILK 1/2 gal. **79¢**

BETTY CROCKER BROWNIE MIX 23 oz. Box **\$1.19**

KIMBELL SALAD DRESSING Qt. Jar **79¢**

WESSON OIL 48 oz. Btl. **\$2.09**

NABISCO RITZ CRACKERS 1 lb. Box **89¢**

PRICES EFFECTIVE THURSDAY-FRIDAY-SATURDAY

Open Mon. - Sat. - 8 a.m. till 6:30 p.m. Food Stamps Accepted

YOUR FRIENDLY HOME OWNED AND OPERATED GROCERY STORE

Roark's FINE FOODS

Featuring Gunn Brothers Stamps Free Delivery with \$2.50 Purchase

FRIDAY & SATURDAY MAY 2-3



8:00 Each Evening

SAT. NITE PREV. & SUN & MON MAY 4-5

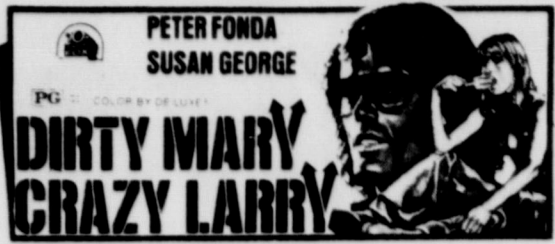

8:00 Sunday and Monday

ROGUE THEATRE ADMISSION: Adults \$1.50 Children .75

Want Ads

FOR SALE: Rabbit cages. Phone: 826-5903 3tc

TRAILER SPACE: Jaco, Phone: 6-5826. rtm

FOR RENT: Trailer Space Black Gold Trailer Park Phone 826-5874. rtn

FOR SALE: 1969 Pontiac Tempest V-8 four door, \$700.00 best offer.

PAUL'S TRAILER PARK Across Street From School. Trailer lots 40'x70'

WANTED to buy horses. Phone: 826-5812 rtnd

NEW SHIPMENT of 8-track Stereo Tapes. L & F Repair

FOR SALE: 4000 BTU Air conditioner for mobile home. Phone: 826-3067. 2tp.

FOR SALE: 3 bedroom, 2 baths, central heat, wall to wall carpeting on 6 acres. Phone: 826-5773. rtn

FOR SALE: 3 bedroom house and family room with pooltable and lot 221'x225' on highway.

FREE: German Sheppard puppies, 3 mo. old all females. 375-2336, Wayne and Kathy Zybach. 1tp

FOR SALE: 150 Gal. gas tank. \$85.00. 826-3169. 4tp

5 FAMILY GARAGE SALE: Friday and Saturday 10:00 to 6:00 at Mrs. James Hiltbrunner, 302 Bryan, Phone: 826-3165. 1tp

WANTED: Grass on long term lease. Will consider short term lease. Lloyd Smith, Rt. 1, Box 116, Cheyenne, Ok. 73628, Phone: 405-497-2280. 5tp

FOUND: Puppie at Beef Cattle Co. Brown and tan, mixed breed, male weighs about 10 lbs. Wearing a tan leather collar. 1tc

EGGS Look for Nettie Green's country fresh eggs at Pritchards Gro. 3tc

FOR SALE: Young Durac Boar. Phone 375-2224. 3tp

FOR SALE: 1971 Town & Country Mobil Home. 14'x62', front kitchen, unfurnished. Phone: 845-2231. 2tc

Citizens Ban Radios, Mobil & Base. L & F REPAIR 2tc

New line of UPHOLSTERY MATERIAL. Phone 806/826-5660. 4tc

WILL DO LAWN MOWING Bobby Risner at Risner's Wheeler Laundry. 3tc

PAYING \$3.00 AND UP for any trade taken I can use in my collection.

Briscoe News

By Vetola Parker Monday, April 21 a ideal day up to noon.

Margaret McCray is home now. She has been in Dallas nearly a month with her mother, Dora Farley who has been in the hospital with a stroke.

Last week Willene Waters, Billie Sue and Leandra Stuckey went to pampa to the Doctor for checkup and visited Buddy Waters.

Daryle, Debbie Perry and Teresa visited the Roy Waters last week.

All of Kenneth and Lou Dean Douthits children

PERSONAL

Visiting the C. V. McCraws Wedn. were Mrs. Elva Meek and Mrs. Susie Pendleton.

Spending from Friday till Sunday evening with the McCraws was their daughter, Inez from Memphis.

For Rent 1 Bedroom furnished house on 1104 Main. Phone 826-3182. rtn

went down to Quannah this weekend and visited them.

They found a house at the edge of town they are planning on moving into so they can have a garden and such.

April 22 was a damp and foggy day.

Sunday Essie, Donald and Charles Finsterwald ate dinner with Mrs. Tommie Tyson. In the afternoon John and Marie and Essie attended a funeral in McLean. Others that went were Mr. and Mrs. A. C. D'Spain.

Word received that Nita Evans is in Shattuck hospital doing real well. Expected to be home soon and keeps on improving.

Claud and Mable Parker visited the Colie Parkers Tuesday night and played 88.

Miss Linda Gipson and Mrs. Rita Fillingim's pupils in music put on a recital Thursday night in Briscoe auditorium, the piano students were Amy and Holly George, Todd Keith and Lisa Meek, Beckie Irvine, Carla Bible and Carolyn Gilmer. The Guitar students were Ricky Gatlin, Jay Phil and Kevin Meek, Rich Irvine and Rodney Hudson.

Sunday dinner guest at the Willis Fillingim home were Grant and Karan meek and children, to celebrate Grants birthday.

Visiting the J. O. Heltons over the weekend were Juanel, Gwyn, and Dale Manning, Christine, Gregory and Keenin Atherton of Wheeler.

Visiting the Colie Parkers Sunday were Zetha, Ricky and Dennis Dougherty Rab Hammer of Pampa.

Colie and Vetola parker visited the Bob Markhams Sunday afternoon.

We received word that Mary Fay (Castleberry) Postom, mother-in-law Hazel Postom passed away last Saturday 19 in Pampa. Our sympathy and love goes out to Carl and Mary Fay.

Sunday night supper guest at the Grant Meek home were Raymond and Isabel Moore, Garland and Rachel Moore, Matt, Teresa, and Julia.

Friday night and Friday visitors to celebrate Verna Fillingim birthday, were Karan Meek and Shonda, Eddie and Lisa, Ray and Verline Curry, Teresa, Stacie and Alicia, Dan and Rita Fillingim and Dallas, Dick and Ruth Irvine, Rich and Beckie, Bonnie and Mary Fillingim.

Mr. and Mrs. Edgar Irvine of Fritch spent Thursday and Thursday night with the Dick Irvine family and attended the musical recital Thursday night.

Wednesday night supper guest at the Roy Meadows home were Dick and Ruth Irvine and family, Mrs. Walter Bibbes, Carla and Tom, Willis and Verna Fillingim to celebrate Vernas birthday.

Bill Hefley and Eddie Meadows is expected back home Saturday, April 26 from National Guard Camp. Karan Hefley spent part of the last two weeks visiting in Okla. with relatives.

Lita Meadows visited Roy and Lois Meadows, Carrol DeArment, Rita Fillingim, Willis and Verna Fillingim the past two weeks.

Little Tipps went back to the Shamrock hospital last Wednesday. She was still there Saturday. We hope she will be home soon.

Joe Stee of San Antonio visited the Dean Tipps family last week. Ruth Horn reported her brother, Fat Moore was to come home Saturday 26. This is good news. We know he is tired of that hospital.

Bess Call visited the Oren Horns last Saturday. She was glad to see her house still standing in Lefors when she arrived

from California. Evelyn Meek visited Sophie Helton Friday. Mr. and Mrs. Jim Helton were hosts to a supper last Monday night at their home for the Junior and Seniors and sponsors.

there were Mr. and Mrs. Jim Chandler, Mr. and Mrs. Gary McKinney, and Rozena Zybach helped Helen out in the party supper. Mark and Anetta Meek visited with the Roy Smiths and Mrs. Pepsy Helton and Larla last week.

Parkers Friday. Juanel Manning and children visited the Oral Heltons over the weekend. Real cool and cloudy Saturday 26 around Briscoe, wind out south

Saturday and Sunday guest of Essie, Donald, and Charles Finsterwald were Dan and Mona Reynolds and Jeff of Amarillo. They all ate dinner Sunday with the John Wright family, others there

John Wright family also Brother Carrol Tompson of Amarillo. Last Thursday Essie and Donald Finsterwald ate dinner with her sister Nora Hiltbruner in Shamrock.

Blakemore FRESH PROTEIN FED CATFISH "Dressed While You Wait" BLAKEMORE MOTOR CO. BUILDING

The Frontier STEAKHOUSE & Restaurant Highway 152 - Mobeetie, Texas -Open 7 Days a Week- FEATURING: Noontime Specials Char-Broiled Steaks

BUTCHERING & PROCESSING PRICES Beef processed, double wrapped 12¢ per pound 1¢ A Pound for Butchering Pork processing including curing double wrapped 14¢ per pound \$4.50 A head for butchering

PAINTING Interior & Exterior Commercial & Residential Brush, Roller, and Spray Painting.

REPORT OF THE CONDITION OF THE First National Bank of Wheeler IN THE STATE OF TEXAS, AT THE CLOSE OF BUSINESS ON APRIL 16, 1975 PUBLISHED IN RESPONSE TO CALL MADE BY COMPTROLLER OF THE CURRENCY, UNDER SECTION 161 U.S. REVISED STATUTES

Hudson attended the funeral Mr. and Mrs. Ronnie Gaglian spent the weekend with Mr. and Mrs. Oden Hudson the boys spent the weekend with the Barney Gatlins.

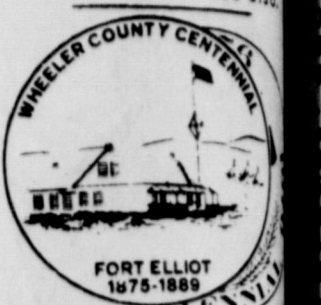

"When You Call It Cowboy"

The Thursday Review Club, Top of Texas District TFWC, and the Wheeler County Bicentennial Committee are sponsoring an art show May 8th.

The student bodies of Allison, Briscoe, Kelton, Mobeetie and Wheeler Schools will be special guests for the afternoon show.

Western Art has a particular appeal for people of our world over, especially those of us living in the Western United States.

WHEELER SCHOOL MENU May 4 to 9 Monday: Pizza, green beans, salad, peach cobbler, milk.

THE BUSINESS DIRECTORY

TEXAS PRESS ASSOCIATION MEMBER 1975

THE WHEELER TIMES P.O. Box 1080 Phone: 826-3123 Louis C. Stas, Owner and Publisher

Wheeler Lodge No. 1099 A. F. & A. M. MONDAY 7:00 P. M.

Subscription Rates: Wheeler County \$4.00 Outside County \$5.00

WRIGHT FUNERAL HOME All Types Cemetery and Memorial Work Phone: 806-826-5214

FOR ALL YOUR Farm Supply Needs WHEELER CO. PRODUCE Wheeler, Texas

WHEELER REDI-MIX REDE-MIX CONCRETE SAND Washed Gravel-All Sizes Office Hours: 7:30 to 5:00 Phone 806-826-3223

Dr. Marion Roberts OPTOMETRIST 112 W. Kingsmill Pampa, Texas

GUARANTEED AUTO GLASS INSTALLATION & Body Repair GARRISON SERVICE Phone: 826-5515 Wheeler, Texas

Wheeler Lumber Co. Phone 826-5543 Wheeler, Tex. Fine Service for Fine People

TRACTORS - IMPLEMENTS PARTS and SERVICE HIBLER IMPLEMENT CO. Wheeler, Texas

Let Me Write It... GEO. RICHARDSON All Types OF INSURANCE

CUSTOM DRAPERIES Swags, Cornices, Shutters We Install Free Tele 256 3652 Brannons Decorators Shamrock, Texas 79079

TEXAS TALK By George Richardson London's famous Big Ben within sight of a group of men who play an important part in our local agriculture.

Wheeler County Farm Bureau Wheeler, Texas

Court Records

**NOT OF INSTRUMENTS
FILED IN THE OFFICE
OF THE COUNTY CLERK
WHEELER COUNTY,
TEXAS FROM APRIL 21
THROUGH APRIL 25, 1975**

Bobby Wayne Barnett et al
4-22-75 N $\frac{1}{2}$ 70 B 17 exc $\frac{1}{2}$
min
ROL--Gulf Oil Corp to
Flora M Thurmond et al
4-15-75 W $\frac{1}{2}$ 1 A-8; NW $\frac{1}{4}$
100 Bk 17
OL--Cal Farley's Boys
Ranch to Phillips Pet Co
3-11-75 NE $\frac{1}{4}$ Sec 79 Bk
A-5
OL--Golda McIlhany to

Phillips Petroleum Co
3-21-75 Pt Bk 18, Lot 9
Bk 20 Wheeler
OL--Grainger W McIlhany
et ux to Phillips Petroleum
Co 3-24-75 Pt Bk 31 &
Pt Bk 7 Wheeler
OL--Levi Reid et ux to
Phillips Petroleum Co 4-
3-75 Lot 3 Bk 20 Wheeler
Exc S10 ft W90
OL--Jess Moore et ux to
Phillips Petroleum Co
4-8-75 Lot 16 E $\frac{1}{2}$ 17 Bk
17 Wheeler
21 OL--Carroll P Adams et
al to Harry Wofford dated
from Feb to Apr 1975

covering Lots 23,24 Bk J
Park Addn to Wheeler; Pt
Sub Div 3 of SE $\frac{1}{4}$ 60 A-8;
Lots 5 to 8 J D Johnson's
Sub Div; Pt SW $\frac{1}{4}$ SE $\frac{1}{4}$ Sec
6 Bk A-4; and the following
in original town of
Wheeler Lots 5,6,9 to 14,
15, W $\frac{1}{2}$ 17,18 Bk 17; Pt Lot
3, all Lots 4,5,6,19 to 24
Bk 20; Pt Bk 7; Lots 9
to 16, 19 to 21 Bk 16;
Lots 7 to 9, Pt 3, All 4
Bk 8; Pt Lots 1,2 & 3 and
all 4,5 Bk 9, Lots 11,12
Bk 25 Pt Bk 18
D--Mamie Louise Baker to
Mary Jane Patton et al 4-18-
75 NW $\frac{1}{4}$ Sec 9 Bk 8 exc
Lifetime Estate
P OF ATTY--Mamie Louise
Baker to Vera Baker et al
4-18-75 NW $\frac{1}{4}$ Sec 9 Bk A-8
D--W L Rathjen et ux to
Louie H Abernethy et ux
4-23-75 2 ac N $\frac{1}{2}$ NE $\frac{1}{4}$ Sec
3 AB&M Sur
DT--Louie H Abernethy et

ux to F L Rathjen et ux
4-23-75 2acN $\frac{1}{2}$ NE $\frac{1}{4}$ Sec 3
AB&M Sur
D--Charles Lee Gragg to
Wilma Joyce Gragg 4-21-75
S/3 Lot 4 Bk LX Shamrock
APRIL 24, 1975
D--Joh C Vise et ux to
Jimmie E Lewallen et ux
4-22-75 N40 ft Lot 10 Bk
2 Vise SD
AFF--Pierce Walker to O
C Walker Sr 4-22-75
QCD--Allison Merchantile
Inc to Beatrice Julia Gray
4-8-75 Lots 11,12 Bk 11
Allison
AOL--Bob D Covington to
Jarrett Oil Co 3-31-75 NW $\frac{1}{4}$
& SE $\frac{1}{4}$ Sec 67 Bk 13
D--W L Jacobs et ux to
Annie Mae Failing 4-21-75
M/3 Lot 4 Bk LIX Sham-
rock
ROL--Continental Oil Co to
Ed Helton et al 4-18-75 E $\frac{1}{2}$
& S65acN $\frac{1}{2}$ SE $\frac{1}{4}$, Sec 11 Bk
RE

AOL--Arkla Exploration
Co to Northern Natural Gas
Co 1-9-75 W $\frac{1}{2}$ 50 NW $\frac{1}{4}$ 30
A-3; E $\frac{1}{2}$ 1 Bk A B&B Sur

**Richard's
RADIATOR AND HEAD
SHOP**
Complete Radiator
and
Cylinder Head Work
301 E. 12th
Shamrock, Texas
Ph. 256-3151
Richard Blakemore
-Owner

vey
ROL--Mesa Petroleum Co
to A B Crump et al 4-22-75
S204 ac Sec 33 Bk A-9
PAYMENT AGREE--Charles
L Hagerman et ux to Fed-
eral Land Bk of Wichita
4-11-75 NE $\frac{1}{4}$ Sec 70 Bk
A-7 & N153.2 ac Sec 21
Bk O S 2
STATE TAX LIEN--Sandra
Randolph to State of Texas
4-22-75
OL--David Venson Smith
et ux to Kerr-McGee Corp
2-28-75 S201.5ac E $\frac{1}{2}$ 72
Bk M-1
RVL-RDT--Margie Ruff to
Homer A Steen et ux 4-11-

75 Lot 2 Bk 25 Shamrock
2MD--Charlie T Corcoran
et ux to Tammy George
Corporan 4-24-75 $\frac{1}{2}$ int NW $\frac{1}{4}$
Sec 7 Bk A05 exc 1/16
roy & 230.11 ac Secs 5
and 6 Bk A-5
MD--Mildred Davidson to
George Davidson et ux
4-21-75 1/2 int 18.22 ac
NEc 36 A-7
DT--John M Carman &
Station KBYP to Sam
Pakan 4-2-75 450'x450'
S $\frac{1}{2}$ NW $\frac{1}{4}$ 67 Bk 17
APRIL 25, 1975
RENTAL DIV ORDER--
G Eugene Shaffer et ux to
G Eugene Shaffer et ux
4-8-74 S $\frac{1}{2}$ SE $\frac{1}{4}$ 49 & N $\frac{1}{2}$ N $\frac{1}{2}$
Sec 33 Bk A-7
MD--Royce E Lawson Jr
to D James Lawson 4-17-75
1/20 int N40acSE $\frac{1}{4}$ 21 Bk L
19 AOLs--Harry Wofford to
Phillips Petroleum Co Feb
& Mar 1975 E70 ft L 22 to
24 Bk G Wheeler, Park
Addn; Pt SE $\frac{1}{4}$ 60 A-8; Pt
SW $\frac{1}{4}$ Sec 4 T&NO RyCoSur;
Lot 4 Bk 46; Pt Bk 54,
Pt Bks 43,44,55 Stanley
Addn to Wheeler; Pt Bk
19 Lot 4 Bk 28 Lots 5,6
Bk 28 Wheeler, Lot 6 Bk
39 Lot 5 Bk 8, Lots 6,7
N/3 Bk 31 Wheeler
MARRIAGE LICENSE ISSUED
Richard Milton Isaak and
Vida Roe Thomas 4-21-75
Robert Lynn Moore, Jr and
Yvonne Ann Newton 4-23-75
Stuart Edward Barrentine
and Deborah Delaine Warren
4-23-75
Kim Michael Crouch and
Lanoma J Pritchard 4-25-75

COMPLETE LIQUIDATION Antique Auction

Stock of Tumbleweed Antiques
Canadian, Texas
Saturday, May 3, 1975
Starting 10:30 a.m.
Sale will continue on Sunday, starting at 1:30 p.m.
If necessary
LOCATION: City Hall in Canadian located
1 block N. of stop light
Not responsible for accidents. Lunch available
Announcements on sale day supercede any advertising

Carnival Glass
Depression Glass
Heisey, Fostoria, Cambridge Glass
Roseville, Weller, McCoy, Hull Pottery
and others
Bottles & Jars of all kinds
Many plates of all descriptions
Wicker rockers and basinett
Singer treadle sewing machine

This is a partial listing
TERMS: Cash and sales tax
Private Showing of
Indian turquoise jewelry

OWNER: Tumbleweed Antique Shop
Willene Franco 806-323-8541 or 323-5749
Sale Conducted by
R & R SALES
Bill Rakestraw, Gage Okla. 405-698-2591
Auctioneers: Bill Rakestraw and Ora Sperry

SKINNER'S BOOTS

BOOT SIZES: Youth Sizes Men's & Ladies
6-13 $\frac{1}{2}$ Sizes 1-12
Boot Overshoes (All Sizes)



- Our Stock Includes . . .
- Rain Coats (1/2 & Full Length)
 - Men's Western Shirts & Slacks
 - Tack Equipment: Bits, Spurs, Hood Stalls, Halters, Reins, Latigos, Girths, Tie-Downs, Nylon Ropes, Grass Ropes, New Shipment of Treated 9's, Horse Blankets, Saddle Pads, Rope Cans, Piggie Strings, etc.
 - Veterinary Supplies
 - Horse Supplement
 - Horse Wormer

Boot, Shoe & Saddle
REPAIR
Customized
LEATHER WORK

BRAY'S SADDLE SHOP (South Side of Square)
WHEELER, TEXAS

REPORT OF CONDITION OF

FIRST STATE BANK of Mobeetie

IN THE STATE OF TEXAS AT THE CLOSE OF BUSINESS ON
APRIL 16, 1975

ASSETS	
Cash and due from banks	\$ 336,614.15
U. S. Treasury securities	428,353.61
Certificate of Deposits	300,000.00
Other loans	1,485,739.75
Bank premises, furniture and fixtures, and other assets representing bank premises	2.00
Real estate owned other than bank premises	4.00
TOTAL ASSETS	\$2,550,713.51
LIABILITIES	
Demand deposits of individuals, partnerships and corporations	1,301,781.60
Time and savings deposits of individuals, partnerships and corporations	718,806.40
Deposits of United States Government	8,929.42
Deposits of State & Political subdivisions	187,256.83
TOTAL DEPOSITS	\$2,216,774.25
(a) total demand deposits	\$1,479,967.85
(b) total time & savings deposits	\$ 736,806.40
Other liabilities	3,223.00
TOTAL LIABILITIES	\$2,219,997.25
CAPITAL ACCOUNTS	
Common stock-total par value	\$ 30,000.00
Surplus	130,000.00
Undivided profits	170,716.26
TOTAL CAPITAL ACCOUNTS	\$2,550,713.51
TOTAL LIABILITIES	\$2,219,997.25

I, Helen May, Cashier,
of the above-named bank, do
solemnly swear that this report
of condition is true and correct
to the best of my knowledge and
belief.
Correct Attest: Helen May

Melvin May
Paul Hathaway
Bill Rains
Directors

State of Texas, County of Wheeler ss:
Sworn to and subscribed before me this
24th day of April, 1975, and I hereby
certify that I am not an officer or direc-
tor of this bank. My commission expires
June 1, 1975. Dartha McCurley, Notary Public

LINES FROM LINDA

Linda Horton - Asst. CEA

CONSUMERS AND FAD DIETS

Use of fad diets increases
during spring as consumers
try to "shape up" for sum-
mer activities.
In spite of rapid weight

Mrs. R. Brown Is Club Hostess

Thursday Review Club
met at 7:30 p.m., April 10,
1975, in the home of Mrs.
Richard Brown. A review of
"The Foxfire Book" by
Eliot Wigginton on Early
American Crafts was pre-
sented by Mrs. Grainger
McIlhany. A display of
paintings by local artists
was presented by Mrs. Bob
Roark. Federation report
was given by Mrs. David
Cross. Refreshments were
served to members and
guests.

Jeanne Brown Is Club Hostess

Thursday Review Club
met at 7:30 p.m., April 24,
1975, in the home of Mrs.
Jeanne Brown. The pro-
gram was a Creative Writing
Workshop and Art Cap-
tions by Mrs. Delbert Tho-
mas, Mrs. Rick DeArment,
Mrs. JoAnn McWhorter and
Mrs. Bob Willis. Members
tried their hand at writing
short stories, original verse
and humorous art captions
and discovered talent (or
lack of it) they did not
realize they possessed.
The upcoming Bike-A-Thon
with proceeds to go to the
American Cancer Society
was discussed and it was
decided that the Club would
sponsor Twyla and Angeli-
que Sims. Mindy, Marcy,
and Matthew Rogers, children
of Ruth and Neil Rogers,
will have a Kool-Aid stand
on the Bike-A-Thon route
with the proceeds to go to
the Cancer Society. Bern-
iece Hall reminded members
that the House to House
Canvass will be Monday
evening, April 28, 1975.
Refreshments of Red Vel-
vet cake, cakes and coffee
were served to members
and guests, Mrs. Jim Robin-
son, Mrs. Bynum Smith and
Mrs. Clay Walser.

Over 60 Club

The Over Sixties will
meet Monday night, May 5
for regular covered dish
dinner. Note the time
change - 6:30 at regular
meeting place.

MT. VIEW Quilting Club

The Mt. View Quilting
Club met in regular bi-mon-
thly meeting, Thursday, last
week in the club house some
five miles west of Mobeetie
with Beatrice Street hostess
for the day.

One visitor, Mrs. Audrey
Alexander of White Deer,
enjoyed the fellowship
along with the covered dish
luncheon. Members attend-
ing the club meeting were:
Mary Brewer, Fannie Whit-
ten, Olene Bearden, Aud-
rey Seitz, Bulah Grimes,
Lelia Roberts and the hos-
tess.

Mrs. Mildred Mickey will
be hostess at the next meet-
ing.

loss on a fad diet, when-
ever the dieter returns to
his former eating pattern,
weights returns too.

All fad diets follow a
typical pattern of early
enthusiasm but are soon
forgotten when they fail
to produce miraculous re-
sults.

One popular diet - high
fat, high protein and low
carbohydrate diet - does
lead to fast weight loss
at first. But that is due to
water loss. This diet could
be dangerous for people
with atherosclerosis, dia-
betes and kidney disease,
or for pregnant women.

The best way to get in
shape for spring sun-
mer is to begin now with
daily exercising, cutting
the quantity meals down
and eating more lower
calorie foods from the
Basic Four Food Groups.

Choose two-three serv-
ings from the Milk Group.
Select skim, buttermilk or
non-fat dry milk instead of
whole milk. Try cheeses
made with skim milk, such
as low fat mozzarella
cheese and dry curd cotta-
ge cheese.

Four servings of low
calorie fruits and vegetables
could include fresh or fro-
zen and vegetables, un-
sweetened canned pie fruit
or dietetic fruits.

Fresh vegetables can be
seasoned with vinegar,
tomato juice, lemon juice,
herbs, mint chopped parsley
and mustard. Bouillon or
tomato juice enhances the
flavor of cooked vegetables.

Some of the better choices
for four servings from the
Bread and Cereal Group
would include whole wheat
or enriched breads or cere-
als. Don't add sugar to
cereals or purchase sugar-
coated ones. Serve nutri-
tious cookies-oatmeal,
molasses, peanut butter or
raisin, or plain cakes.

From the Meat Group,
include two or more 2 $\frac{1}{2}$
ounce servings of lean
meat - beef, pork, poultry
or fish. Baking or broiling
are two cooking methods
that don't add fat and calor-
ies.

A safe weight loss each
week is one-two pounds.
Weight didn't get put on
overnight and it won't Dis-
appear that way either.

HERE'S TO YOUR HEALTH FROM
HYLAND WEAVER

"Preventive medicine" is
most important - to avoid
illness, or to catch and cure
it early, before the illness
becomes serious. This is why
an annual medical check-up
is so advisable. Just as "pre-
ventive maintenance" on your
car can avert major break-
down and repair - so "pre-
ventive medicine" can nip
an illness in the bud, and
probably avoid great discom-
fort and surgery.

Filling your prescription is
our most important work

HYLAND'S
PHARMACY
PH. 826-5561

REMEMBER US for your . . .
Indian Jewelry
Gold Jewelry
Antiques
Oriental
Arts & Gifts

Always at a great savings to you!



The
Koshare
Shop

1303 Alan L. Bean Blvd.
Wheeler, Texas
826-5748



**YOUR BEST
FOOD
BUY**

Fresh Lean
HAMBURGER

MEAT

Decker
BACON

69¢

2 lb.
Pkg. **\$2.69**

ROUND STEAK

89¢

Good for B.B.Q.

GERMAN SAUSAGE

Goodie 12 oz.
Pkg. **89¢**

Market Sliced
BOLOGNA

89¢

Super Value
BUNS
HAMBURGER
OR HOT DOG
Mix or Match

2 89¢

Local
Country
EGGS

69¢

Banquet
**Fried Chicken
DINNERS**

69¢

Frozen
**Patio Beef
ENCHILADAS**

22 oz.
Boxes **\$1.19**

Bordens
BUTTERMILK

89¢

Alladin Ware
Pitcher Each **59¢**

Shop With
Us & SAVE!

COKES

8

\$1.19



CABBAGE

10¢

WHITE
POTATOES

10 79¢

MOBEETIE GROCERY



Mr. and Mrs. Lyndon Loyd

Attend Merchandise Showing

Mr. and Mrs. Lyndon Loyd, owner of the local Ben Franklin store, have just returned from the semi-annual merchandise show held in Dallas. This was a two-day show highlighted by a banquet on Thursday evening and attended by most of the Ben Franklin officials from the Dallas Regional Offices and Headquarters offices in Chicago.

Mr. D. G. Soderquist, President of the Ben Franklin Division, was principal speaker at the banquet and touched on such topics as the company's future growth, an new and intensified advertising program, and various other new programs for better serving America's consumer public.

During the two-day show, Ben Franklin store owners had opportunity to review over 12,000 sq. ft. of new Fall and Winter merchandise, and especially Christmas merchandise. Present at the show were 21 merchandise buyers from Ben Franklin's Headquarters buying

offices, 50 manufacturers' representatives, and personnel from the Dallas Regional Office.

A big hit at the show, according to Mr. Loyd, was a new deluxe mini calculator with 8-digit capacity, constant function and floating decimal, that adds, multiplies, subtracts, divides. Mr. Loyd reports that he has the new calculator on order but that they will not be available until later in 1975.

A tremendous assortment of Christmas 1975 merchandise was on display including Toys selling for \$1.77 to \$15.00 and many new and interesting gifts for everyone in the family.

Ben Franklin stores are locally owned and franchised stores; this voluntary association includes approximately 2,000 stores located throughout the 50 States, and Guam.

Mr. Loyd states that as a result of his trip to the Dallas meeting, his store will be receiving a steady flow of new merchandise. He urges readers to watch the columns of this newspaper for announcements of the arrival of many of the merchandise features ordered during his recent buying trip to Dallas.

Mr. and Mrs. C. V. McCraw visited with Mr. and Mrs. Ray Prater Sunday.

Thank you

Card of Thanks

Many thanks to everyone for being so kind and thoughtful during my stay in the Parkview Hospital. Dr. Mendiola and the nursing staff, also Bro Raark visits and prayers each day and also the GA girls for the cookies, the cards and visits of each one.

Eva Henderson

Hospital Notes

- Old Admissions**
 3-18 Johnnie Green
 3-25 Bessie McCartney
 3-26 Beulah Mason
 4-4 Lillie Moon
 4-16 Rena Sivage
 Harold Sivage
 Cordie Shumate
 4-21 Bridgett Wallace
 Maria Benevidez
- New Admissions**
 4-23 Linda Maghan
 Baby Girl Maghan
 Ruby Knight
 4-24 Monroe Galmor
 Ellen Henderson
 Elise Wagner

Card of Thanks
 We wish to express our appreciation for the sincere concern and respect in tribute to our loved one.

Our thanks and love to the wonderful doctors and nurses at Parkview Hospital who did everything earthly possible for him. Those who sent food, the beautiful flowers and the sincere sympathy expressed by everyone. A special thanks for the comforting messages in scripture and hymns. For all we are deeply grateful.

Now the laborers task is over
 Now the battle day is past
 Now upon the farther shore lands the voyager at last.
 There the tears of earth are dried:
 There its hidden things are clear:
 There the work of life is tried by a greater judge than here.
 Earth to earth and dust to dust
 Calmly now the words we say:
 Left behind, we wait in trust for the resurrection day.

Lovingly
 The Family of Escar F. Armstrong

Card of Thanks
 I want to thank my good neighbors who so willingly cared for my home chores, and anything I needed done while I had to stay in the hospital caring for my husband.

May God bless each of you.

Mrs. E. F. Armstrong

- Geraldine White
 Debbie Markham
 Fay Risner
 4-25 Aaron Williams
 Rosalee Atwood
 4-26 Jody Thomas
 4-27 Bill Cowan
 Irene Sivage
 J.U. Fisher
 Roy Don Chick
 Ann Gandy
 4-29 Noveeta Aderholt
 Baby Girl Aderholt
- Dismissals**
 4-23 Baby Girl Lovell
 4-24 Violette Hampton
 Eva Henderson
 Velma Martin
 Verna Belle Markham
 4-25 Walter Atwood
 Linda Maghan
 Baby Girl Maghan
 4-28 Linda Silva
 Nancy Shirey
 Christy Lunsford
 4-29 E.E. Gray
 Roy Don Chick
 Bryant Richardson

Wheeler Whirlers To Square Friday

The Wheeler Whirlers will "square up" Friday night, May 2 at the Legion Hall. The Club caller Sammy Parsley will be doing the calling.

Conflicting activities have interfered with the group's dancing the past few dates. It is hoped the club members will turn-out in full force for the dance Friday night.

Plan now or be on hand and we'll all have a good time.

REMEMBER: Friday night May 2 American Legion Hall at 8:00 p.m.

PERSONAL
 Mr. Buddy Dickinson of Canadian is home after having knee surgery. Lorene Errington and Hazel Parks visited them Sunday evening and reports he is doing fair. He has to go back to Amarillo the 5th of May to have the stitches removed.

Mr. and Mrs. Gordon Roper returned Monday from Dallas where they had visited with their daughter and family, Mr. and Mrs. Bill Love, and they did some fishing while there.

Dear Mr. Editor,

The highlight of the Wheeler Social Season has come and gone. And a lot of people missed it. For those there it marked the first time a delegation of concerned citizens met with a governing body and presented a "resolution". Right or wrong, whether you signed the paper or not, the act hopefully was a milestone in local government. Accept it for an honest attempt by a majority of the people present to correct what they thought was a situation doing harm to Wheeler. The business community cannot be helped by an honest exchange of ideas just as it cannot help but be hurt by a proliferation of rumors (some malicious) and innuendos fostered by people who don't have the intestinal fortitude to stand up and be counted.

Let's help Wheeler grow. Be positive. Stop the gossip and rumors by challenging the perpetrator and go direct to the individual or organization concerned. Be optimistic not pessimistic. Instead of sitting back and griping, join the organizations such as the Chamber of Commerce and service clubs and PARTICIPATE.

Alethea Wheeler

WHEELER GIRL SCOUTS Say 'Thank You'

Wheeler Girl Scouts would like to say a great big "thank you" to Mr. and Mrs. Frank Walker, Sr. Their kind donation made possible the purchase of the two tents we needed to take our girls camping. We hope these tents and cooking sets we've purchased with trading stamps from many other donors will give Wheeler girls many years of enjoyment learning the camping skills.

We also appreciate the Beta Sigma Phi sorority's donation and sponsoring of a fund drive for Quivira Council. Without Wheeler's help the council can not make such things as leader training and camporees for the girls available. The contributions of the Wednesday Study Club, the Thursday Review Club, will be put to good use. Kiwanis and Dr. Tommie Hennard will be put to good use.

TROOP 99

The Cadettes of Troop 99 held their meeting at the Methodist church at 5:30 Tuesday, April 22. Mrs. Wiggins opened the meeting Judy Moore brought refreshments. As a community project, we are planning to repair the baseball park stands and area. The merchants will be helping with this project. We plan to work Monday, Tuesday and Friday afternoons. After we finish work Friday afternoon we plan to go on a weekend camp out to Mr. Reeds. Brother Keith Johnson will preach for us Sunday morning before we return.

Members present were: Myranda Pierce, Laura Marshall, Linda Duncan, Tina Collins, Judy Moore, and Lynette Gaines. All members are asked to come help repair the baseball park stands and area. We closed the meeting with Hoopsocka walcha donna hocka pocka wocka.

Lynette Gaines

BETA SIGMA PHI

The Alpha Mu Alpha Chapter of Beta Sigma Phi held its Pledge Ritual Sunday afternoon in the fellowship hall of the First United Methodist Church.

May Sue Williams, Lynda Wallace, Ann Cook, Linda Hink, Pauline Sutton were received as members into the Beta Sigma Phi Sorority.

Cake and punch was served afterwards. Members attending were Jane Thomas, Patsy Cox, Lue Crockett, Debra Hiltbrunner, Dixie Chick, Sally Ledbetter and Linda Schwalk.

Mr. Odie McCraw of Rogers, Ark., and Mrs. Ruth George of Erick, Okla. called their parents, Mr. and Mrs. C. V. McCraw over the weekend.

TROOP 71 Girl Scouts

Tuesday, April 22 Troop 71 met. Patrol II led the opening prayer and closing ceremonies.

We decided who was going to be in what tents. Tent I would be Elise Christner, Missy Wiggins, and Sherri Lewallen. The second tent would be Marilyn Johnson, Marla Pond, and Tanya Rarden. The third one was Angela Atwood, and Beth Brown, and Mrs. Christner. The fifth one would be Lisa Dodd, Melannie Lee, Rhonda Hague. The sixth tent would be Cathy Doherty, Rose Guthrie, and Yammy Sangaraviam. We also decided on the things to take to the camporee.

Members present were Angela Atwood, Beth Brown, Cathy Doherty, Elizabeth Christner, Lisa Dodd, Marilyn Johnson, Marla Pond, Melannie Lee, Missy Wiggins, Rhonda Hague, Rose Guthrie, Sherri Lewallen, Tanya Rarden and Yammy Sangaraviam. Leaders present were Anita Brown, Glenda Atwood, Sandra Christner.

Missy Wiggins

Begert Hostess To UMW Group

The Hiram Begert home was the meeting place for the Allison United Methodist Women Wednesday evening, April 16.

Winnie Kiker led the opening prayer. Carol Kiker presided at the business meeting several items were discussed. The society voted to have a bake sale scheduled Saturday, May 10. Goods will be taken to Miller's store to sell.

Leota Black and Susie Labberger were the study leaders of part three of the back of Jonah entitled "Crisis". This included Jonah 1:5-16. It was an interesting and informative program with group participation.

Iris Glison closed the meeting with prayer. Dorenda Begert, hostess served lovely refreshments to the following members and guests. Avis Parker, Winnie Kiker, Billie Dollar, Carol Kiker, Iris Glison, Susie Labberger, Charlene Rainey, Leota Black, Juanita Fillingim, Suzanne Labberger, and Bret Begert.



BOOT CAMP: Pvt. Robert Green, son of Richard Green of Allison will complete Bob of Allison will complete Boot Camp Thursday, May 1 and will be stationed at Ft. Hood, Texas. Green entered the service this year.

Goodnight Couple Presented Plaque

Mr. and Mrs. Keith McCormick of Goodnight were honored with a dinner in the Amarillo Club Monday night. Hosting the dinner was the board of directors of Garretsons, a retirement residence in Panhandle.

The McCormicks were presented a plaque in recognition of their service to Garretsons. Mrs. McCormick is the former manager of the residence. Her husband aided in reducing the building debt balance by emphasizing the need of the residence to the local and area residents.

Approximately 12 people attended the dinner honoring the couple.

Fellowship Missionary Baptist Church

HD Meeting Roses, Care

"Roses, Their Care and Pruning" was the topic of discussion given by County Agent Don King at a meeting of the Briscoe Home Demonstration Club in the home of Mary Dadd.

After the discussion, every one went into the yard and observed a rose pruning demonstration given by Dick DeArment.

Mr. DeArment suggested that most people are afraid to prune roses enough, but proper pruning makes a vigorous root system. This in turn produces more beautiful roses.

Those members present for a lovely ham and salad brunch and the program in the afternoon were, Essie Finsterwald, Ruby Zybach, Irene Zybach, Jane Kiker, Emma Rogers, Frances Hefly Nancy Rogers, Evelyn Meek and the hostess; Mary Dadd.

Dinner Honors Briscoe Seniors

Recently the Briscoe Seniors were honored by the Home Demonstration Club Ladies with a dinner in the home of Mrs. Jack Meek.

The colors of gold and black were carried out with fresh spring flowers and tiny miniature "senior place cards".

Those present for the dinner were, Cloyd Helton, Dwight Tippet, Cindy Meek, Carolyn Treadwell, Jane Childress, Shelia Reames, and their sponsor, Miss Hill. Ladies present to serve the meal were Jane Kiker, Emma Rogers, Ruby Zybach and Evelyn Meek.

3rd Grade Brownie Troop

The 3rd grade Brownie Troop made a trip to the Honey Bee Farm at Erick, Okla. on Sat., April 26, 1975.

The was the bees making honey and enjoyed a picnic afterwards.

Those making the trip were Deidre Watson, Kristine Burns, Pam Albright, Missy Edwards, Kristi Pierce, Jeff Edwards, Myranda Pierce, Mrs. Tom Edwards and Mrs. Cecil Pierce.

MUSTANG NEWSLETTER WORKDAY SCHEDULED

On May 3, the Mustangs in Action will hold a workday to earn money for improvements in the Mustangs locker room. The members of the club will be available for any type work on this day and the week before and after May 3rd. If any person would like to help the Mustangs in Action by giving us some work you can call these numbers. Wheeler High School, 826-5534; Coach Robinson, 826-5981; and 4ay Martin, 826-5707. On Saturday, May 3 any person with some work for our members may call the school. We would appreciate any job which would be made available for the Mustangs in Action. With the community aid in such projects as these we can make next year a much better year for the Mustangs.

Snuff it Out!
 The rise in male cancer deaths is due largely to the increasing rate of lung cancer 14 times greater than 40 years ago. Do yourself a favor—quit the cigarette habit, says the American Cancer Society.

Open Wide
 Ask your dentist for a complete mouth checkup. It's one of the ways to detect oral cancer early when it is curable according to the American Cancer Society.

What's a Procto?
 A procto is a test for colon rectum cancer, one of the most common forms of the disease. The American Cancer Society urges men and women over 40 to have one with their regular health checkups. It could save your life.

Make it a Habit
 Deaths from uterine cancer could be further reduced if every adult woman had a Pap test with her annual checkup and if postmenopausal women were checked by their doctors for any abnormal bleeding. Write the American Cancer Society.

Remember this
 A yearly health checkup part of the battle against cancer in which the American Cancer Society wants everyone to enlist.

May God bless you.
 The Family of Harley Anderson

AUCTION SALE

Located 5 1/2 miles south of Wheeler, Texas on Highway 83 or 4 1/2 miles north of Twitty to same point

Saturday, May 10, 1975
11:00 A.M.

- FARM EQUIPMENT**
 1 - Ford Tractor with back loading scoop
 1 - Ford 3 point Planter & Lister (ready to go)
 2 - 3 point Listers (Ford)
 1 - 3 point single Ford Chisel
 1 - nearly new John Deere 2 row Cultivator fit 230 or 420
 1 - good 2 bottom Disk Plow with 3 point hitch
 1 - 1952 Ford Tractor (good tires ready to go)
 1 - John Deere 10 x 8 grain Drill with small rubber wheels
 1 - John Deere 8 ft. one-way on rubber wheels
 1 - 16 ft. Cattle Feeder on Wheels (holds 10 ton feed)
- MISCELLANEOUS**
 1957 Chev. car (good condition) (subject to private sale)
 1 - folding padded seat & back chair for ballgame
 2 - Kitchen Stools
 1 - Remington adding machine
 Several qt. fruit jars
 lots of dishes
 1 - Lamp table
 1 - small electric Heater
 1 - 25 qt. Pressure Cooker
 1 - 18 qt. Pressure Cooker (no good)
 1 - Bicycle
 1 - good 8 horse power Three Wheeler
 1 - 8 ft. Pool Table
 1 - set of Trapset Drums some 5 gallon oil cans
 1 - round Stock Tank several Steel post
 Some good 55 gal drums
- CAR TOOLS AND ASSESSORIES**
 2 - Car Hitches
 1 - point Dwell Tester
 1 - Ignition Tester
 1 - Dwell & RPM Tester
 1 - Timing Light
 2 - Handyman Jacks
- Located 5 1/2 miles south of Wheeler, Texas on Highway 83 or 4 1/2 miles north of Twitty to same point**
- 1 - 2 section Harrow
 1 - set stock racks (metal) for short bed pickup
 6 - used Truck Tires
 Some Quart Fruit Jars
 1 - 50ft Endless Feed mill Belt
 3 - Hand Saws
 Some Sweeps
 1 - Buggy Type Umbrella
 2 - John Deere Umbrellas
 1 - John Deere 6 ft. One Way
 1 - John Deere Drill 714 Good as New
- 1 - Butane Tank for pickup or tractor
 Some good Barb wire
 1 - Spool electric fence wire
 3 - small electric Motors
 1 - small gasoline motors
 2 - lawn mowers
 1 - small gasoline Motor
 3 - small electric motors
 1 - KOWA lens Camera
 1 - used portable Tape player
 1 - Good Magic Chef Cook Stove
 1 - Cast iron Cookstove
 1 - house Air Conditioner
 1 - Hide-a-bed
 1 - Dinette set
 2 - metal Kitchen Cabinets
 1 - Refrigerator
 portable Dishwasher
 1 - 3 horse Johnston Boat Motor (good)
 1 - Smoke Stand
 1 - Bathroom Heater
 2 - Corner Cabinets

Antiques

- 2 - large wall Telephones (good condition)
 1 - good old Typewriter
 1 - old cast iron Tea Kettle
 1 - old heavy aluminum Tea Pot
 3 - small cast iron round Pots
 1 - 20 gal. cast iron Pot
 1 - 30 gal. cast iron Pot
 2 - Antique Irons
 1 - Cowbell
 1 - Truetone Hi-Fi Stereo (good condition)
 1 - Grandfather Clock (6ft)
 1 - Burrrough Adding machine and stand (good condition)
 1 - old Creme Separator
 Ten old Model A & Model T parts
 Some Model A spoke Ford wheels
 2 - upright kerosene Heaters
 2 - Oil Lanterns
 2 - Oil Wooden Wagon wheels
 2 - old iron Wagon wheels
 2 doz old railroad Spikes
 1 - oval top Trunk complete with tray
 1 - small Coffee Mill
 1 - old pump 22 short or long Rifle
 1 - 12 gauge long barrel Shotgun
 1 - Antique Table
 1 - 8 lb. Sledge Hammer
 1 - Battery Charger - Wilder combination complete with cables
 1 - acetylene hose & gauges complete with torch
 1 - Gasolene battery charger
 1 - electric Brush Grinder
 2 - 1/2 inch electric Drills
 1 - Vibrator electric Sander
 2 - Jig Saws
 1 - Skill Saw
 2 - set 3/4 Socket sets
 1 - Chain

Lunch to be served by the United Methodist Youths.

Terms: Cash

Carol Laycock, Albert Chapman, Bus Dorman & Shelby Pettit, Owners

Shelby Pettit (Auctioneer) Wheeler, Texas 926-5255

Harve Hartley Reydun, Okla. 405-655-4566

Please bring your own checkbook

Allison News

CowBelles Corner

By Lester Levitt

Mrs. Edith Levitt spent from Tuesday until Saturday in Panhandle with her son, Lyn Levitt and family. Also Mrs. Nona Blake.

Clyde Dukes made a business trip to Chicago the first of the week. Mr. and Mrs. Bill Shelton were in Amarillo Friday.

Cattle Feeders Association. Two federal bills, which are considered too broad and may do agriculture much harm, are Senate Bill 084 - Land Use, and Senate Bill 619 - Resource Conservation. One should make one's wishes known to Mr. Tower and Mr. Bentzen. Mrs. McLeod stated that all CowBelle locals would be kept informed on legislation.

Beef Education: Mrs. J. P. Miller, Jr. spoke on beef education. She explained the uses of two projects of CowBelles in this area. One is a nutrition kit designed for third graders. This kit deals strictly with nutrition in an attractive and interesting way. The other project is a little booklet titled "A Tale from Cow Country" for small children. This booklet is an interesting story about a little boy who visits his uncle's ranch. It presents basic beef facts in a very attractive way.

Publicity and Public Relations: This was most interesting workshop, because we had a panel representing the television, radio, and newspaper industries. Mr. Royce Bodiford, KGNC Radio, Mr. Bedford Forrest, KVII TV, Mr. Ron Slover, KFDD TV, Mr. Bill Coleman, KMAR TV, and Mr. Wayne Word, Farm Editor of the Amarillo Globe News were on the panel. These gentlemen provided tips on giving interviews, public service announcements, articles in the papers, etc. They also spoke on the attitudes of the national news agencies and answered questions from the floor. Mr. Forrest and Mr. Slover pointed out that CowBelles were in a unique position to bridge the gap between the urban areas and agriculture because we are familiar with both sides - producer and consumer. All of the gentlemen encouraged CowBelles to contact their various agencies when they had announcements, news stories, etc. to present to the public.

The Top O' Texas CowBelles next meeting will be May 5, at 11:30 a.m., at Furr's Cafeteria in Pampa. We're looking forward to seeing you there.

and Sharon McDonald. A large number attended and sent gifts. Refreshments of punch, home made cookies, mints and nuts were served.



ENGAGEMENT

Mr. and Mrs. K. D. Ford announce the engagement of their daughter, Becky Naomi to the son of Mrs. Ruby Brown, James Ray both of Wheeler.

A June 12 wedding is planned.



ENGAGEMENT

Mr. and Mrs. Arnold Jones announce the engagement of their daughter Brenda Sue to Steve Francis.

The wedding vows will be exchanged in the Wheeler Church of Christ building May 24.

Parents of the prospective bridegroom are Mr. and Mrs. Zane Francis of Wheeler. Steve attended Clarendon College and is now employed by Hudson Construction Co.

Commercial Burglary Prevention

"One of the most effective ways to prevent commercial burglaries is proper lighting," commented Wheeler County Sheriff Bus Dorman in one of a series of interviews designed to help reduce crimes against businesses.

"The cost of crime itself far outweighs the cost of illuminating all access areas," he explained. "Most burglaries occur under cover of darkness, since the burglar has less chance of being caught. Eliminate the dark and you've discouraged the burglar. This isn't wasting energy; it's using it wisely."

Dorman went on to say that crime-deterrent commercial lighting is essential for both interior and exterior business premises.

Exterior lighting must eliminate hiding places and illuminate all access areas. Doors, windows, skylights, and all other possible entrances should be clearly lighted to protect people on legitimate business and to make suspicious activity easily observable to passers-by and patrols.

Shrubs should be trimmed and piles of boxes and other debris removed. The sides and rear of the building should be free of dark corners. To be truly effective, all exterior lights should be protected by weather- and vandal-resistant globes.

Inside a place of business, security lighting acts as a crime deterrent. The safe should be lighted and placed where it can be seen from the street to give passers-by and patrols easy visibility of anyone tampering with it. Whenever possible, lights and light switches used for night protection should be out of reach, making them difficult to disconnect or turn off.

A light should be kept burning inside the building at all times. The interior is lighted from the rear so as to silhouette intruders.

"Business people who follow these guidelines greatly reduce their chances of being burglarized," Dorman commented, "because they increase the risk for the burglar. If all the businesses in a neighborhood are properly illuminated, the entire area will be avoided by criminals."

Mobeetie News

By Mrs. Wilber Beck

The Mobeetie Community extends their sympathy to Mr. and Mrs. Jerry Horton and sons in the loss of their infant nephew in Pampa last week. Sympathy also goes to the grandparents, Mr. and Mrs. Al Estes of McLean.

Claude Parker continues to improve in the Parkview Hospital, where he has been a patient for several days. Bill Cowan was admitted to the Parkview Hospital in Wheeler, Monday.

Mrs. Tassie Leonard, who has been a hospital patient both in an Amarillo hospital and in the Parkview hospital was released from the Parkview hospital Wednesday and is now recuperating in the home of a daughter, Mr. and Mrs. Albert Newman in Pampa.

Recent visitors of Mrs. Bonnie Hogan were Mrs. Virgie King and Mrs. Trudy Mannings of Longview and Mrs. Odie Hogan of Lewisville. Sunday Mr. and Mrs. Calvie Hogan and Mr. and Mrs. James Hogan and Debbie all of Pampa also visited Mrs. Hogan.

Mr. and Mrs. Frank Worthington of Burkburnett visited in the home of Mr. and Mrs. Clyde Dickey, Monday.

Mr. and Mrs. J. V. Orr visited Mrs. Wilber Beck and Mr. and Mrs. W. A. Leatherman and Allen last weekend. While here they also visited Mr. and Mrs. C. C. Dyson, Mr. and Mrs. R. St. John and Mrs. Maggie Myers.

The commercial crime prevention program conducted by the Wheeler County Sheriff Department part of the Panhandle Regional Crime Prevention Program partially funded by the Criminal Justice Division of the Governor's Office. Professionally trained

crime prevention officers from the Wheeler County Sheriff Dept. will inspect any local business free of charge and advise the proprietor or manager of ways to improve lighting and other security measures. Those persons interested should call the Sheriff's Office at Wheeler or the Sheriff's Office in Shamrock.

nesday she attended the bowling luncheon in Pampa and Friday she visited Mr. and Mrs. C. H. Sackett who live in Pampa.

Mr. and Mrs. Frank Risner attended to business in Pampa, Monday.

Sisters of Mrs. Eula Johnson left Monday morning for their homes in New Mexico and California. Sisters who have visited Mrs. Johnson and their brother, Mr. and Mrs. Roy Fultz of Borger during the last two weeks are Mr. and Mrs. Jesse Burns of San Pablo, Calif., Mrs. Isabelle Poole of Orville, Calif., and Mrs. Pauline Orr of Gallop, New Mex., Mr. and Mrs. Burns also visited his sister, Mrs. Maggie Myers of Mobeetie and Mr. and Mrs. Jack Wilson another sister of Stinnett while they were in Texas.

Mr. and Mrs. Tince Williams of Mobeetie and their daughter, Mrs. Peggy Dunn and Mr. and Mrs. Howard Hill all of Wheeler spent last weekend at Lake Kemp. Mr. and Mrs. W. H. Atkins attended to business and visited in Pampa, Tuesday.

Mrs. Tammie Tyson returned to Rawlins, Wyo., with her son and daughter-in-law, Mr. and Mrs. E. W. Johnson following a two week visit in Mobeetie by her two sons the E. W. Johnsons and Mr. and Mrs. W. T. Johnson of Commerce and her daughter, Mr. and Mrs. Arthur Murrin and son Jeffery of Tulsa, Okla.

Mrs. Arletta Witt of Dumas and Mrs. Darris Witt of Borger and Mrs. Arlie Jeffus of Mobeetie visited and attended to business in Amarillo, Thursday last week.

Register With Selective Service

John L. Rankin, Chairman of Local Board No 52, reminds all young men that they still must register with Selective Service upon reaching the age of 18 even though induction has been suspended for the time being.

A Young man may register 30 days before or 30 days after his 18th birthday—but he must register or face an extreme penalty of prison or fine, or both. Mr. Rankin urges all young men to keep their records clean by timely registration with Selective Service, and added, "if a young man has reached the age of 18 and has not registered he should do so as soon as possible."

Registrars have been appointed in all the County courthouses, high schools and in many post offices for the convenience of those wishing to register.

Local Board No. 52 serves Gray, Wheeler, Roberts and Donley Counties. The Office is located in the Post Office Building, 129 E. Foster, Pampa, Tx. Office hours are 8:00A.M. until 4:30 P.M., Monday through Friday.

Registrars located in Wheeler are: Mr. Paul Topper, Court House and Mr. Bobby L. Wills, Wheeler High School.

Hit it Early
Cancer is most curable when it's caught early and treated promptly. The American Cancer Society urges everyone to have an annual checkup even when feeling great.

Check it Out
The American Cancer Society says that a breast lump may not mean cancer, but only your doctor can tell. Early detection could save your life.

A Signal?
Persistent hoarseness or difficulty in swallowing could be a Warning Signal of cancer. See your physician because only he can tell for sure, the American Cancer Society reminds us.

AMERICAN DRUGGIST

Copyright 1975 American Druggist

COUNTERDOSES FOR THE HOME

<h4>POISONS</h4> <p>Acids • 16 After-Shave Lotion • 8 Camphor • 1 Carbon Monoxide • 11 Chlorine Bleach • 15 Cologne, Perfume • 8 Detergents • 15 Disinfectant with chlorine • 15 with carbolic acid • 3 Food Poisoning • 6 Furniture Polish • 14 Gasoline, Kerosene • 14 Household Ammonia • 13 Insect & Rat Poisons with arsenic • 2 with sodium fluoride • 10 with phosphorus • 12 with strychnine • 5 Lighter Fluid • 14 Lye • 13 Wild Mushrooms • 6 Oil of Wintergreen • 8 Pine Oil • 14 Rubbing Alcohol • 8 Turpentine • 14</p> <h4>OVERDOSES</h4> <p>Alcohol • 8 Aspirin • 8 Barbiturates • 9 Belladonna • 5 Bromides • 6 Codeine • 4 Headache & Cold Compounds • 8 Iron Compounds • 7 Morphine, Opium • 4 Paregoric • 4 'Pep' Medicines • 2 Sleeping Medicines • 9 Tranquilizers • 9</p>	<h4>DO THIS FIRST</h4> <ul style="list-style-type: none"> CALL A PHYSICIAN—IMMEDIATELY! Keep the patient warm. Determine if the patient has taken <ul style="list-style-type: none"> (1) A POISON (2) AN OVERDOSE While waiting for physician, give appropriate counterdose below. But do not force any liquids on the patient—if he is unconscious. <p>Keep All Poisons and Medicines Out Of Reach Of Children!</p> <table border="1"> <tr> <td style="vertical-align: top;"> <p>1 Induce vomiting with • Finger in throat. OR • 1 tablespoon of syrup of ipecac, followed by a glass of water. OR • Teaspoonful of mustard in half glass of water.</p> </td> <td style="vertical-align: top;"> <p>2 Give glass of milk, OR 1 tablespoonful of activated charcoal mixed with a little water. • Induce vomiting (see #1) but not with syrup of ipecac if charcoal was given.</p> </td> </tr> <tr> <td style="vertical-align: top;"> <p>3 Induce vomiting. (See #1) • Then give 4 tablespoons of castor oil. • Next give glass of milk OR the white of 2 raw eggs.</p> </td> <td style="vertical-align: top;"> <p>4 Induce vomiting (see #1) if patient is conscious. • Give glass of milk, OR activated charcoal in water. • Give 2 tablespoons of epsom salt in 2 glasses of water. • Keep patient awake.</p> </td> </tr> <tr> <td style="vertical-align: top;"> <p>6 Induce vomiting. (See #1) • Next give 2 tablespoons of epsom salt in 2 glasses of water—except in cases where diarrhea is severe.</p> </td> <td style="vertical-align: top;"> <p>7 Induce vomiting. (See #1) • Give 2 teaspoons of bicarbonate of soda in a glass of warm water. • Finally give glass of milk.</p> </td> </tr> <tr> <td style="vertical-align: top;"> <p>9 Give activated charcoal in water. • Induce vomiting (see #1) but not with ipecac. • Give 2 tablespoons of epsom salt in 2 glasses of water.</p> </td> <td style="vertical-align: top;"> <p>10 Give glass of milk or lime water. • Then induce vomiting. (See #1)</p> </td> </tr> <tr> <td style="vertical-align: top;"> <p>12 Induce vomiting. (See #1) • Don't let vomit touch victim's skin or yours. • Then give 4 oz mineral oil. Positively do NOT give vegetable or animal oil. • Also give 1 tablespoon of bicarbonate of soda in a quart of warm water.</p> </td> <td style="vertical-align: top;"> <p>13 Give 2 tablespoons of vinegar in 2 glasses of water. • Then give the white of 2 raw eggs... or 2 ounces of vegetable oil. • Do NOT induce vomiting!</p> </td> </tr> <tr> <td style="vertical-align: top;"> <p>15 Give patient one or two glasses of milk.</p> </td> <td style="vertical-align: top;"> <p>16 Give large quantity of water. • Give 2 tablespoons of milk of magnesia, or a similar antacid. • Do NOT induce vomiting!</p> </td> </tr> </table> <p>To Find The Correct Counterdose</p> <ul style="list-style-type: none"> In one of the lists printed at left, find substance causing the trouble. Next to that substance is a number. This refers to counterdose bearing same number in the section below. 	<p>1 Induce vomiting with • Finger in throat. OR • 1 tablespoon of syrup of ipecac, followed by a glass of water. OR • Teaspoonful of mustard in half glass of water.</p>	<p>2 Give glass of milk, OR 1 tablespoonful of activated charcoal mixed with a little water. • Induce vomiting (see #1) but not with syrup of ipecac if charcoal was given.</p>	<p>3 Induce vomiting. (See #1) • Then give 4 tablespoons of castor oil. • Next give glass of milk OR the white of 2 raw eggs.</p>	<p>4 Induce vomiting (see #1) if patient is conscious. • Give glass of milk, OR activated charcoal in water. • Give 2 tablespoons of epsom salt in 2 glasses of water. • Keep patient awake.</p>	<p>6 Induce vomiting. (See #1) • Next give 2 tablespoons of epsom salt in 2 glasses of water—except in cases where diarrhea is severe.</p>	<p>7 Induce vomiting. (See #1) • Give 2 teaspoons of bicarbonate of soda in a glass of warm water. • Finally give glass of milk.</p>	<p>9 Give activated charcoal in water. • Induce vomiting (see #1) but not with ipecac. • Give 2 tablespoons of epsom salt in 2 glasses of water.</p>	<p>10 Give glass of milk or lime water. • Then induce vomiting. (See #1)</p>	<p>12 Induce vomiting. (See #1) • Don't let vomit touch victim's skin or yours. • Then give 4 oz mineral oil. Positively do NOT give vegetable or animal oil. • Also give 1 tablespoon of bicarbonate of soda in a quart of warm water.</p>	<p>13 Give 2 tablespoons of vinegar in 2 glasses of water. • Then give the white of 2 raw eggs... or 2 ounces of vegetable oil. • Do NOT induce vomiting!</p>	<p>15 Give patient one or two glasses of milk.</p>	<p>16 Give large quantity of water. • Give 2 tablespoons of milk of magnesia, or a similar antacid. • Do NOT induce vomiting!</p>
<p>1 Induce vomiting with • Finger in throat. OR • 1 tablespoon of syrup of ipecac, followed by a glass of water. OR • Teaspoonful of mustard in half glass of water.</p>	<p>2 Give glass of milk, OR 1 tablespoonful of activated charcoal mixed with a little water. • Induce vomiting (see #1) but not with syrup of ipecac if charcoal was given.</p>												
<p>3 Induce vomiting. (See #1) • Then give 4 tablespoons of castor oil. • Next give glass of milk OR the white of 2 raw eggs.</p>	<p>4 Induce vomiting (see #1) if patient is conscious. • Give glass of milk, OR activated charcoal in water. • Give 2 tablespoons of epsom salt in 2 glasses of water. • Keep patient awake.</p>												
<p>6 Induce vomiting. (See #1) • Next give 2 tablespoons of epsom salt in 2 glasses of water—except in cases where diarrhea is severe.</p>	<p>7 Induce vomiting. (See #1) • Give 2 teaspoons of bicarbonate of soda in a glass of warm water. • Finally give glass of milk.</p>												
<p>9 Give activated charcoal in water. • Induce vomiting (see #1) but not with ipecac. • Give 2 tablespoons of epsom salt in 2 glasses of water.</p>	<p>10 Give glass of milk or lime water. • Then induce vomiting. (See #1)</p>												
<p>12 Induce vomiting. (See #1) • Don't let vomit touch victim's skin or yours. • Then give 4 oz mineral oil. Positively do NOT give vegetable or animal oil. • Also give 1 tablespoon of bicarbonate of soda in a quart of warm water.</p>	<p>13 Give 2 tablespoons of vinegar in 2 glasses of water. • Then give the white of 2 raw eggs... or 2 ounces of vegetable oil. • Do NOT induce vomiting!</p>												
<p>15 Give patient one or two glasses of milk.</p>	<p>16 Give large quantity of water. • Give 2 tablespoons of milk of magnesia, or a similar antacid. • Do NOT induce vomiting!</p>												
<p>EMERGENCY PHONE NUMBERS</p> <table border="1"> <tr> <td>PHYSICIAN</td> <td>POLICE</td> </tr> <tr> <td>POISON CONTROL CENTER</td> <td>HOSPITAL</td> </tr> <tr> <td>PHARMACIST</td> <td>AMBULANCE</td> </tr> <tr> <td></td> <td>FIRE</td> </tr> </table>		PHYSICIAN	POLICE	POISON CONTROL CENTER	HOSPITAL	PHARMACIST	AMBULANCE		FIRE				
PHYSICIAN	POLICE												
POISON CONTROL CENTER	HOSPITAL												
PHARMACIST	AMBULANCE												
	FIRE												

Post This Chart
On The Back Of Your
Medicine Cabinet Door
—Or On The Back Of
Your Bathroom Door.

To our friends, our customers, we are offering a . . .

MOTHER'S DAY SPECIAL

Beginning today May 1st through May 10th you can register for 4 gift certificates to be given away at 2:00 p.m. May 10th. The gift certificates will be for \$40, \$30, \$20 and \$10. The gift certificates will be given away in merchandise only and only one person will be eligible for one gift certificate, therefore there will be four different winners

Mr. Fine

How to let him think he's got you roped when you're really stringing him along. Anything is possible with Mr. Fine's snappy Rancher pantsuit. Crafted with seam shaped tailoring in double knits of 100% Celanese Fortrel® polyester. Green, orange, beige or blue with coordinating fruit print shirt. Sizes 8 to 20.

Feel welcome to come in and browse, gab a little and don't forget to register!

The Dot Shop

Friendly Service

54.95



Fiber is a trademark of Fiber Industries, Inc. Celanese is a trademark of Celanese Corporation.

**THRIFTWAY
FAMILY
FAVORITES**

THRIFTWAY

**A BETTER
WAY
TO SAVE**



U.S.D.A. INSPECTED WHOLE

FRESH FRYERS LB. 43¢

U.S.D.A. INSPECTED CUT UP FRYERS LB. 53¢

- FRESH DRESSED Fryer Breast LB. 89¢
- FRESH DRESSED Fryer Thighs LB. 79¢
- FRYER Drumsticks LB. 79¢
- NECKS, BACKS AND WINGS Dumplin' Pack LB. 39¢



- KAHN'S HICKORY GROVE WATER ADDED FULLY COOKED HALF OR WHOLE BONELESS HAMS LB. \$1.49
- HILLSHIRE FARMS - THE BEST TO BARBEQUE SMOKED SAUSAGE LB. \$1.39

- BONELESS Chuck ROAST LB. 99¢
- CHUCK WAGON Franks 12 OZ. PKG. 55¢
- CHUCK WAGON Bacon LB. PKG. \$1.29
- SELECT SLICED Beef Liver LB. 79¢
- LITTLE BOY BLUE Corn Dogs 12 OZ. PKG. 89¢
- RUDY'S WHOLE HOG - HOT OR MILD Sausage LB. ROLL \$1.19, 2-LB. ROLL \$2.37

- CENTER CUT FULLY COOKED WATER ADDED Ham SLICES LB. \$1.59

FOR OUTDOOR BARBEQUING

STEAKHOUSE CHARCOAL

10 LB BAG 99¢

Gold Medal 10 FLOUR Lb Bag \$1.59 with coupon

Shurfresh REGULAR OR 9 1/2 OZ. FOR DIPS BAG POTATO CHIPS 59¢

Pringles Twin Pack POTATO CHIPS 9 oz 98¢

Pure Vegetable CRISCO OIL 38 OZ. BTL. \$1.49

WE GIVE S&H GREEN STAMPS

POWERS OUT DIRT BOLD DETERGENT

GIANT BOX 99¢

- FROZEN AND DAIRY FOOD**
- MINUTE MAID FROZEN Orange Juice 3 6 OZ. CANS 89¢
 - FROZEN REGULAR Morton Dinners 11 OZ. CTN. 49¢
 - PARKAY - IN QTRS. Margarine LB. PKG. 59¢
 - SHURFRESH LONGHORN HALFMOON Colby Cheese 10 OZ. PKG. 79¢

MOUNTAIN GROWN FOLGER'S COFFEE

3 LB. CAN \$2.99

- Weight Watchers SOFT DRINKS 6 12. OZ. CANS \$1.19
- Kraft's Bar-B-Q SAUCE 18-oz Btl 59¢
- Shurfine Fruit PUNCH 3 46-oz CANS \$1.19

FOOD KING OLEO QUARTERS

LB. PKG. 38¢

- MORE GROCERY SAVINGS!**
- DAYTIME DISPOSABLE DIAPERS 30 CT. BOX \$1.99
 - Kimbies
 - TODDLER DISPOSABLE DIAPERS 24 CT. BOX \$1.99
 - Kimbies
 - DEL MONTE CUT GREEN Beans 3 NO. 303 CANS \$1.00
 - DEL MONTE SWEET EARLY GARDEN Peas 2 NO. 303 CANS 69¢
 - FOLGERS INSTANT Coffee Crystals 6 OZ. JAR \$1.39

- HEALTH AND BEAUTY AID**
- ALKA Seltzer TABLETS 25 CT. BTL. 69¢
 - ALLERGY RELIEF MEDICINE A.R.M. 20 CT. PKG. \$1.19
 - MOUTHWASH Listerine 7 OZ. BTL. 59¢

3¢ OFF LABEL GIANT AJAX CLEANSER

21 OZ. CAN 33¢

MADE WITH REAL MILK CHOCOLATE

Mars CANDIES 6 PACK 79¢

15¢ OFF LABEL 9 OZ. TUBE Colgate DENTAL CREAM 79¢

KLEENEX FACIAL TISSUE 280 CT. BOXES 2.99¢

- THRIFTWAY PRODUCE**
- JUICY SWEET CALIFORNIA Sunkist ORANGES 5 LBS. \$1.00
- CELLO PKG. FLORIDA RADISHES EA. 10¢
 - EXTRA LARGE CALIFORNIA TANGERINES LB. 25¢
 - TEXAS STRAIGHT NECK YELLOW SQUASH LB. 29¢
 - VINE RIPENED CHERRY TOMATOES BASKET 39¢

DOLLAR SAVER SPECIALS

- PILLSBURY BUTTERMILK OR COUNTRY STYLE Biscuits 7 8 OZ. CANS \$1.00
- PILLSBURY CRESCENT Dinner Rolls 2 8 OZ. CANS \$1.00
- PILLSBURY Cinnamon Rolls 2 9 1/2 OZ. CANS \$1.00
- HUNGRY JACK FLAKY REG. OR BUTTERMILK Biscuits 3 8 OZ. CANS \$1.00

Free recipes & \$1.00 refund offer AT OUR DAIRY CASE

10¢ VALUABLE COUPON NO. 119618

BETTY CROCKER-ASSTD. HAMBURGER HELPERS 59¢

WITH THIS COUPON VOID MAY 3, 1975 THRIFTWAY FOOD STORES LIMIT ONE COUPON PER CUSTOMER

10¢ THRIFTWAY 10¢

20¢ VALUABLE COUPON NO. 122422

GOLD MEDAL FLOUR 10 LB. BAG \$1.59

WITH THIS COUPON VOID MAY 3, 1975 THRIFTWAY FOOD STORES LIMIT ONE COUPON PER CUSTOMER

20¢ THRIFTWAY 20¢

15¢ VALUABLE COUPON NO. 119620

BETTY CROCKER POTATO BUDS 16 OZ. BOX 79¢

WITH THIS COUPON VOID MAY 3, 1975 THRIFTWAY FOODSTORES LIMIT ONE COUPON PER CUSTOMER

BRITANNICA JUNIOR This Week: VOLUME NO. 14 \$2.99 WITH A 15¢ PURCHASE

THRIFTWAY PRITCHARD'S SHAMROCK & WHEELER Double Stamps Wednesdays with \$2.50 or more Purchase SPECIALS GOOD May 1-2-3 1975.

15¢ THRIFTWAY 15¢