

# CANCER CRUSADE DRIVE IS MONDAY

5:30 P.M. — HAVE YOUR MONEY READY

# THE WHEELER TIMES

VOLUME 41 NUMBER 14

THURSDAY, April 4, 1974

SINGLE COPY 10¢

## Local Woman New President of Top Texas Dist. of Womens's Clubs

Paula Britt was elected Wednesday to be President of the Texas District of Women's Clubs.



Paula Britt

The Top of Texas District is comprised of the twenty-two counties of Texas Panhandle and includes seventy-six clubs, of which are in Wheeler.

Britt is director of the United Methodist Church, a member of the Poetry Society of Texas, a member of the United Methodist Women, and was elected as Woman of the Year in 1971 in Wheeler. She is serving as president of local Women's clubs for the next two years administration: Mrs. Lyndon

Sims, Progressive Study Club, Mrs. Harry Wafford, Wednesday Study Club, and Mrs. Thurman Rives, Thursday Review Club.

# CITY, SCHOOL, HOSP., ELECTIONS

The Wheeler School Cafeteria will be the location of the ballot boxes for the School, City and Hospital elections. Polls will open Saturday, April 6 at 7 a.m. and remain open until 7 p.m.

**CITY ELECTION**  
Voters in the city election will have a choice of two men for the mayor's office. Named in the mayor's race are incumbent Pete Burton and Harrison Hall.

Five names are on the ballot in the race for alderman. They are David Cross, incumbent, Louis Stas, incumbent, John C. Vise, W. D. Mitchell, and David Rarden. Two men are to be elected.

**SCHOOL ELECTION**  
Two positions are to be filled on the Wheeler Board of Trustees. The posts were vacated by Joe Weatherly and Jim Wright.

Seeking a place on the board in position 6 are Doyle Pond, Vida Brown and Tom Edwards.

Candidates for position 7 are Ken Daughtry and Richard Brown.

**HOSPITAL BOARD**  
Barry Altman and Roberta Adams placed their names on the ballot for Wheeler representative on the Parkview Hospital Board of Directors.

Voters can cast their ballots at the school cafeteria Saturday.

**KELTON HOSPITAL DIRECTOR**  
Voters in the Kelton Community eligible to cast their ballots in the hospital election will vote at Christopher's Store, nine miles east of Wheeler.

Paula Britt is the only candidate in that race.

**ALLISON SCHOOL**  
Two names appear on the ballot for Allison school. Named on the ballot are Clifton Taylor and Clifton Boydston.

**BRISCOE SCHOOL**  
Three men are running for the two positions on the Briscoe board of trustees. David Hefley, Roy Hudson, and L. D. Childress have placed their names before the voters.

**MOBEETIE SCHOOL**  
Mobeetie has two openings on the school board and three names appear on the ballot. Melba Burch, Joe Darnell and Jack Hefley are each willing to serve on the board if elected by the voters.

**KELTON SCHOOL**  
With three positions to be filled on the Kelton school board, Kelton voters will have four names from which to choose. A. W. Burrell, Glen Waldo, Garland Moore, and H. B. Krug appear on the ballot.

**COUNTY TRUSTEES**  
T. M. Britt, Pct. 2, and Lyman Benson, Pct. 4, are running unopposed on the ballot for places on the Wheeler County Board of Trustees.

Balloting in the area school elections will be at the school in each community.

## Grade School Wins District In Literary Events, High School Places Second

The Wheeler Grade schoolers came home with first place honors from Clarendon last week in the literary events of the UIL. Wheeler had a total of 44½ points to 42 for runner-up Clarendon.

In the high school division, Wheeler placed second with 93 points behind winning Wellington High School whose total was 142 points.

In the grade school competition, Rich Brown was first in boys Oral Reading and the Picture Memory team of Beth Brown, Lisa Dodd, Melannie Lee, and Elizabeth Christner placed first.

Five third place winners gave the grade school their final total of 44½ points. Scott Wright placed third in Story Telling; Teresa Hefley was third in girls Oral Reading; Gary Brotherton, third in Ready Writing, and Mark Seedig was third in Number Sense.

Although Wheeler's play in the One Act competition didn't place, two members of the cast were honored. Lewis Britt was selected on the all-star cast and Donna Thomas received an honorable mention.

The debate team of Kevin Rarden and Raymond Martin was one of three high school entries that placed first. Tom McIlhany was the winner in boys Informative Speaking and Tony Hefley was first in Number Sense and these winners will represent Wheeler at the regional meet to be held in Lubbock in two weeks.

Wheeler will have one other literary contestant at regional as the slide rule will be unable to compete and the second place winner or alternate will take his place. Robert Wills placed second in this event and will represent Wheeler in Lubbock.

Other second place winners



Contributing toward first place are the grade school students who helped to win first place honors for the Wheeler Grade School in the literary events at Clarendon. Pictured (left to right) are Rich Brown, Beth Brown, Gary Brotherton, Elizabeth Christner, Mark Seedig, Melannie Lee, Holly Hennard, Liza Dodd, Teresa Hefley and Scott Wright.

Continued Page 2



**DEBATE TEAM:** The debate team of Raymond Martin and Kevin Rarden took first place honors at Clarendon and will represent Wheeler at Regional Competition in Lubbock.



**SLIDE RULE:** Robert Wills placed second in slide rule and will continue on to regional competition, as the first place winner will be unable to attend. Billy McWhorter took third place honors in slide rule.



**SPEAKERS:** Placing at competition in Clarendon were Marilyn Moore, second, girls Informative Speaking; Wayne Wheeler, second, boys Persuasive Speaking; Sherry Richerson, third, Prose Interpretation and Brenda Jones, second girls Persuasive Speaking.

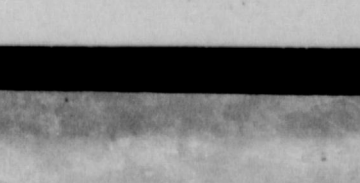

**ALL-STAR CAST:** Lewis Britt was named to the all-star cast and Donna Thomas received honorable mention.

## PEOPLE CRUSADE SLATED AT MOBEETIE COMMUNITY CHURCH

A people crusade at Mobeetie Community Church, Mobeetie, April 12-21, 7:30 p.m. week days, 10:30 p.m. Sundays.

Rev. Gene Allen, pastor, Mobeetie Community Church at Mobeetie, will begin the crusade on Friday the 12th, 7:30 p.m. Saturday 13, 7:30 p.m. Sunday morning 14th, 10:30 p.m. Sunday evening 15th, 7:30 p.m. Sunday morning 16th, 10:30 p.m. Sunday evening 17th, 7:30 p.m. Sunday morning 18th, 10:30 p.m. Sunday evening 19th, 7:30 p.m. Sunday morning 20th, 10:30 p.m. Sunday evening 21st, 7:30 p.m. Sunday morning 22nd, 10:30 p.m. Sunday evening 23rd, 7:30 p.m. Sunday morning 24th, 10:30 p.m. Sunday evening 25th, 7:30 p.m. Sunday morning 26th, 10:30 p.m. Sunday evening 27th, 7:30 p.m. Sunday morning 28th, 10:30 p.m. Sunday evening 29th, 7:30 p.m. Sunday morning 30th, 10:30 p.m. Sunday evening 31st, 7:30 p.m. Sunday morning.

Young people program at Mobeetie Community Church, Mobeetie, April 12-21, 7:30 p.m. week days, 10:30 p.m. Sundays. Rev. Gene Allen, pastor, Mobeetie Community Church at Mobeetie, will begin the crusade on Friday the 12th, 7:30 p.m. Saturday 13, 7:30 p.m. Sunday morning 14th, 10:30 p.m. Sunday evening 15th, 7:30 p.m. Sunday morning 16th, 10:30 p.m. Sunday evening 17th, 7:30 p.m. Sunday morning 18th, 10:30 p.m. Sunday evening 19th, 7:30 p.m. Sunday morning 20th, 10:30 p.m. Sunday evening 21st, 7:30 p.m. Sunday morning 22nd, 10:30 p.m. Sunday evening 23rd, 7:30 p.m. Sunday morning 24th, 10:30 p.m. Sunday evening 25th, 7:30 p.m. Sunday morning 26th, 10:30 p.m. Sunday evening 27th, 7:30 p.m. Sunday morning 28th, 10:30 p.m. Sunday evening 29th, 7:30 p.m. Sunday morning 30th, 10:30 p.m. Sunday evening 31st, 7:30 p.m. Sunday morning.

## STERLING ATTENDS FED. LAND BANK STOCKHOLDERS MEETING

Richard A. Sterling of Shamrock, has just returned from Houston where he represented the Federal Land Bank Association of Shamrock at the annual Stockholder's Meeting of the Federal Land Bank of Houston.

presented the Federal Land Bank Association of Shamrock at the annual Stockholder's Meeting of the Federal Land Bank of Houston. The meeting, held at the Houston Oaks Hotel, was attended by members of 66 Federal Land Bank Associations located in Texas. There were about 500 persons in attendance at the meeting.

Stockholders and guests heard President George W. Cunningham present his annual report to the stockholders in which he reported that in 1973, the 254 million dollars in loans closed were the most credit ever extended to Texas farmers and ranchers in a single year in the Bank's 57 year history. Also, those attending heard addresses by Governor Dolph Briscoe and Dr. James A. Byrd, Economist, First International Bancshares, Inc. of Dallas, Texas.

The Federal Land Bank of Houston makes long-term loans on farms and ranch property throughout Texas and is currently servicing over 35,000 loans for more than 867 million dollars.

The Federal Land Bank Association of Shamrock makes and services loans in this area. Members of the Board of Directors are J. C. Emmert, President, Wellington, Texas, Robert Terry, Vice-President, Lela, Texas, Tom R. Cunningham, Shamrock, Texas, Fred Waters, Wheeler, Texas, and Woodrow Wellington, Texas. Others attending the meeting from this area are Fred Waters, Wheeler, Texas.

## New Bible Class

The New Bible class will be meeting in the home of Joe and Dawn Shearer. Across the street from Parkview Clinic, Thursday, April 4, 1974, 7:30 p.m.

## Mobeetie Ass'n To Meet April 8

The regular monthly meeting of the Old Mobeetie Association will convene in the Community Church, Monday evening April 8, at 5:00.

Everyone is urged to attend these meetings if you are interested in Rebuilding Old Mobeetie.

## Wheeler Whirlers To Dance Friday

The Wheeler Whirlers will gather at the Legion Hall Friday evening to "square up" for evening of entertainment. Calling for the dance will be Sammy Parsley. The dance will start at 8:00.

The club is presently dancing the first and third Friday nights through August.

## Material Sale In Wheeler Sat.

The Briscoe Junior and Seniors will be offering material for sale in Wheeler Saturday, April 6. They will be located on the south side of the courthouse square, beginning at 9:00 a.m. Material prices vary from \$1.99 to \$3.33.

Calling the McCraws Saturday were, Mr. and Mrs. Odis McCraw of Rogers, Ark.

Visiting the McCraws Sunday was Mr. Artie Frances of Wheeler.



**SHINN FAMILY:** (l to r) Faith, Kimberly, Chris, Glen. To be at Christian Center Easter Sunday, April 14.

## CHRISTIAN CENTER SCHEDULES EASTER SPECIAL FOR WHEELER

We are happy to announce this time that plans for Easter Special have been completed, and we are sure that you will want to join us for this special service. This service has been planned with the family in mind, and will start promptly at 10 a.m. and run thru 12 noon.

For the adults and teenagers we will have as our special guests the Glen Shinn family from Fort Worth, Texas. The Shinn family is known by all in Wheeler County. This service will be sharing with us in song and message throughout this service, we are sure that you will want to be present. We have special classes planned for all the children 12 years of age, and a

nursery will be provided for all children thru 2 years of age. A beginner church will be provided for ages 3 thru 4, a primary church for ages 5 thru 7, and a junior church for ages 8 thru 12. A staff of well trained teachers will be in charge of all our children's churches with special activities planned in each department. This will be one day your children will not want to miss as we teach illustrated stories about the true meaning of Easter. At the close of the children's church we will take the kids on a "Giant Egg Hunt" with many prizes to be given away. We believe that serving Jesus is the most exciting life that one can have, and we are certain that you will agree with us as you join us for this Easter Special.

ECTIVE  
29, 30  
i. & Sat.  
HE  
T.  
99¢  
59¢  
1.29  
1.19  
1.29  
PICKLE  
TO LOAF  
OU  
WOOD  
CRAFTER  
10c  
10c  
50c  
79  
50c  
10c  
10c  
20c  
20c

# DID YOU BRAG ABOUT WHEELER?



uty Shop:  
 1 New Operate  
 MAN. Special  
 hair and mas  
 826-3942 Mon  
 rday noon. 10  
 M. D. gener  
 Amarillo.  
 over the one  
 will be Edd  
 airman of the  
 ng Youth Tasi  
 P.  
 county will be  
 at the meeting  
 rs adds. Val  
 ie local ACS  
 with several  
 id Extension  
 to attend.  
 that anyone is  
 earning about  
 vited.  
 egistrations  
 are required  
 ons attending  
 the Hilton Inn  
 April 23, and  
 available at the  
 nsion Office.  
 c is invited to  
 meeting start  
 will adjourn at

IT  
 E  
 which is des  
 ogether 32 Pl  
 lit Associatio  
 tural credit

the Federal  
 Credit Bank  
 source of fun  
 ricultural lend  
 last year loa  
 1.6 billion to  
 r and ranches  
 credit sources.

ty Gro  
 Monday

o one is offer  
 rm "oldster"  
 the word used  
 er sixty. Any  
 up had a ma  
 at their meet  
 it. About for  
 ight a dish  
 dinner was  
 d." The inv  
 given by the  
 Hathaway of  
 and Mrs.  
 erton and M  
 arence Killi  
 a few numbe  
 up got busy  
 each other in  
 ' and domina  
 et in the ne  
 al annex of  
 n Center, wh  
 1. Everybod  
 heir approval  
 ation of the  
 y able for a  
 maker to be  
 Annex.  
 ing was spon  
 Baptist Chu  
 the Christi  
 h was error  
 id last week.  
 an Center will  
 May 6.

anted  
 Pen riders  
 eed Truck  
 ad wages, ins  
 Prime Feed  
 eeler, Texas,  
 826-5584. It

nds are  
 aving up  
 or a  
 paymen  
 house.

make buyi  
 easier. Just  
 Payroll Savi  
 re you work  
 day, an amou  
 y is automati  
 de from your  
 used to buy  
 gs Bonds. Be  
 it. you'll hav  
 g enough to  
 t of your own  
 gs Bonds. A  
 rint for a bou  
 n.

ck  
 merica  
 Savings Bond

# WHY PAY MORE?

## HAMBURGER

Super Value  
**BREAD**  
 or  
**BUNS**  
 2 Pkgs. **79¢**

# 89¢

**BAKING HENS** Pound **79¢**

**TURKEYS** Pound **75¢**

**HAMS** Whole or Half Pound **79¢**

**Fish Fillets** Frozen Pound **89¢**

Effective Fri., Sat., & Mon. April 5, 6, & 8  
**Coca Cola** 6 32 oz. Btls. **\$1.19**  
 (Plus Btl. Deposit)

**Orange Crush, New Grape, Tab, Fanta Cream Soda, Fresca** 6 Btl. Ctn. **49¢**  
 (Plus Btl. Deposit)

**POTATO CHIPS** Mead-Waffle Style 1 lb. Pkg. **73¢**

**ORANGE JUICE** Minute Maid 16 oz. Can **69¢**

**MARGARINE** White Swan 1 lb. Tub **49¢**

**TOMATOES** White Swan 4 Cans **\$1**

**White Swan PEARS** 2 Cans **69¢**

**ASPARAGUS** White Swan 47¢

**White Swan COFFEE** White Swan 1 lb. Can **79¢**

**White Swan PEAS** 3 Cans **89¢**

**SPINACH** White Swan 4 Cans **\$1**

**GREEN BEANS** White Swan 4 Cans **\$1**

**CORN** White Swan 4 Cans **\$1**

**Sour Cream or Dip** Borden's Ctn. **47¢**

**ICE CREAM** Borden's Round Carton **\$1.05**

**DISCOUNT DRUGS** Contact Cold Capsules 10 Ct. Reg. \$1.69 **\$1.49**

**Coal Colgate Cup a Soap** Reg. 23¢ **21¢**

**A&D First Aid Ointment** Reg. 89¢ **87¢**

**Pearl Drops Tooth Polish** Reg. \$1.59 **\$1.39**

**Right Guard Foot Guard** 6 oz. Reg. \$1.79 **\$1.37**

**Del Monte PUMPKIN** 16 oz. Can **19¢**

**TOMATOES** Pound **29¢**

**CABBAGE** Pound **9¢**

**CORN** 3 Ears **45¢**

**BANANAS** Pound **10¢**

**LETTUCE** Head **19¢**

**We Have Tomato Plants**

# WARRENS GROCERY

Will Deliver on \$2.50 Purchase or More IN WHEELER, TEXAS  
 DOUBLE STAMPS ON WEDNESDAY ON \$2.50 PURCHASE OR MORE

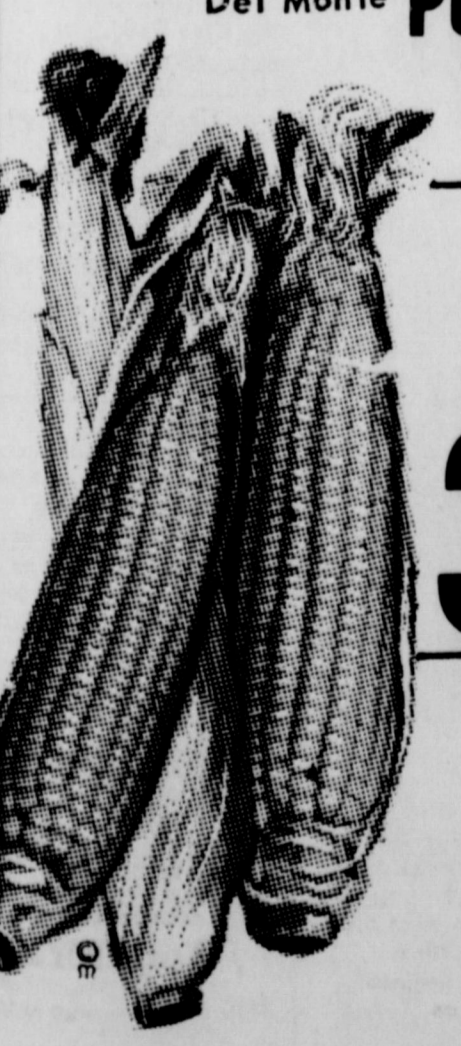

# Want Ads

**FOR RENT:** Trailer Space Black Gold Trailer Park Phone 826-5512 rtm

8 lbs. cleaning \$3.00  
City Cleaners rtm

**FOR SALE:** House and 4 lots across from Park. John C. Vise Agency. Phone 826-5576 jcv

**For Sale:** 1970, 14'x68' Wayside Mobil Home, 2 bedroom, fully carpeted, 2 full baths, Dishwasher, built-in Oven & Cook top, Refrigerated Air, Storage Shed, underpinned, porch. Call 826-5988. 4tcb

**For Sale:** 2 bedroom home at 610 Cheyenne St. Carpeted. Phone 826-5988. 4tcd

**Monuments, Grave Covers and Curbs.** Complete finishing. Will Warren, Wheeler rtm

**Septic Tank Work:** Cesspool pumping and cleaning of all types. D.H. Sanford, 911 N. Choctaw, Shamrock 256-3117 rtm

**Lose Weight with New Shape**  
Tablets and Hydrax Water Pills Hyland's Pharmacy, 8tp

**For Sale:** 64 Chevy pick-up V-8 automatic. Phone 256-3640. rtm

**For Sale:** three 100' x 150' lots across from baseball park on Stanley St., call 826-3297 or 669-6409. 4tc

**For Sale:** 1973 14'x80' 3 bedroom Mobil Home. N. Canadian, phone 826-5210. 4tcwg

**For Sale:** 14'x68' Mobil Home, 3 bedroom, 1 1/2 bath, Furnished. 375-2314 or 375-2392. 2tp

**Wanted To Lease** grass-land. Contact Reed Hill Twitty, phone 256-2815. 6tc

**For Sale:** 6 room house, central heat, 4 room rent house, 2 1/2 acres, several fruit and pecan trees. \$12,000.00. Cecil Ble-vins, Wheeler. 3tp

**Water Pumps, submersible.** Fred Rogers, 826-5763 rtm

**Ditching & Backhoe Service:** E. J. Meadows, phone: 375-2330, Briscoe. 20tp

**For Rent:** 2 bedroom house, furnished. Hyland Weaver, phone 826-5561. 2tc

**For Rent:** Furnished Apartment, plus a 2 bedroom home. Jaco, phone 826-5826. 1tc

**For Sale:** 3 bedroom home, carport & garage. Shamrock, Texas, phone 256-3180. 2tc

**For Sale:** 2 buildings to be moved from old hospital property. Submit bids to City of Wheeler, Building Bids, Box 98, Wheeler. Bids to be opened April 15. City reserved right to accept or reject any and all bids.

**Motel For Sale:** 13 units with beautiful living quarters. Ideal for retired couple or others. Wonderful business or 2, highway 1-40 and 273 in McLean, Texas, Phone 806/779-2864 for appointment to see this outstanding opportunity. Would consider some trade. Other interest reason for selling.

**We Have Buyers for both farm and grass land in this area.** If you are thinking of selling now could be the time as money is plentiful and prices are good.

We would appreciate the opportunity to work with you on any farm or grass land you may have to sell.  
Call Wayne Wier Scott & Co. Realtors, Amarillo, Texas. Office phone 355-8956, residents phone 376-8823. jtc

## KING'S KOMMENTS

By Joe Don King  
County Extension Agent

**By Joe Don King - CEA**  
Stockmen should be on the alert for sand shin oak poisoning in their livestock.

Sand shin oak is toxic to livestock when the plant first buds in the spring. And, with the plant beginning to bud, stockmen should keep livestock out of pastures where sand shin oak is abundant, or they should take other steps to reduce losses from possible poisoning.

One such measure is to provide a good supplementary feed. A feed containing calcium hydroxide is more effective. Studies have shown that a feed containing 10 percent calcium hydroxide (by weight) protects calves fed post oak free-choice. Post oak has toxins similar to shin oak.

afterward by inserting a nail through the center hole and holding the blade in a horizontal position. Remove and clean the spark plug and replace if necessary. Lubricate wheel bearings and moving parts as final steps in getting the mower ready for use.

The McCraws daughters, Mrs. H. B. George of Amarillo, and Mrs. Millard Sanders called Sunday.

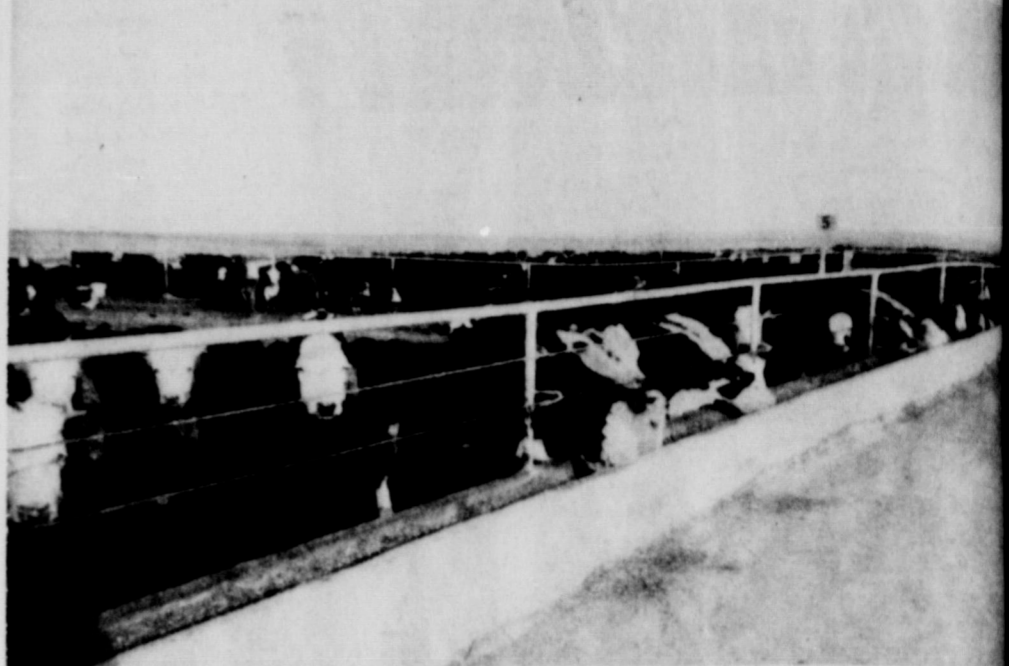

A Local Fertilizer Factory In Full Production

In a time shortages, fertilizer, one of the basic inputs in local farm production, is in short supply. Or is it?

Area feedlots are producing a very valuable by-product. An analysis of samples from feedlots in the Panhandle revealed an average: 1.34% - Nitrogen; .53% - Phosphorus; 1.50% - Potassium; and smaller per cents of eight trace elements. This is an average,

though each feedlot can have an analysis of manure available. On the average 10 tons of manure would yield 286 lb. - N; 106 lb. - P; 300 lb. - K.

In computing the value of feedlot manure let us use a cost of 16¢ per pound for Nitrogen and Phosphorus (this is the cost of elements in \$115/Ton 16-20-0). This would give a value of around \$22 for 10 Tons of manure, giving value to only the Nitrogen and Phosphorus. This does not include the value of Potassium, trace elements, and organic matter.

Feedlot manure will release, through break down, about one-half of the elements each year. An application of around 10 Tons of manure per acre would supply fertilizer elements for about years. The cost of application for about 10 tons be over \$20 per acre, depending on distance hauled.

The Soil Conservation Service at Wheeler will assist in giving technical assistance concerning application of feedlot manure and other conservation practices.

### THE BUSINESS DIRECTORY



Published Every Thursday at Wheeler, Texas, By...



Entered as second-class matter December 18, 1933, at the Post Office at Wheeler, Texas 79096, under the act March 3, 1879.

**WHEELER PLUMBING SERVICE**  
**Culligan Soft Water Service**  
LARRY JENNINGS  
Phone 826-5559

**FOR ALL YOUR Farm Supply Needs**  
WHEELER CO. PRODUCE  
Wheeler, Texas

**WRIGHT FUNERAL HOME**  
24-Hour AMBULANCE  
Phone: 806-826-5214

**WHEELER REDI-MIX**  
REDI-MIX CONCRETE SAND  
Washed Gravel-All Sizes  
Office Hours: 7:30 to 5:00  
Phone 806-826-3223

Wheeler Lodge No. 1099  
A. F. & A. M.  
MONDAY 7:00 P.M.  
Percy Farmer, Sec'y.  
Members Urged To Attend.  
Visitors Welcome.

**Dr. Marion Roberts**  
OPTOMETRIST  
112 W. Kingsmill  
Pampa, Texas

Aluminum Self-Storing  
**STORM-SCREEN WINDOWS**  
Permanent year-round protection. Changeable from inside. Easy to clean, growler-proof. Eliminates drafts...Cuts fuel bills....  
**WHEELER LUMBER CO.**  
Phone 826-5543 Wheeler, Tex.  
Fine Service for Fine People

**ZENITH TV - RADIO SALES & SERVICE**  
Call 826-5769  
Wheeler Radio & Refrig. Service  
L. C. Lafin, Owner

**GUARANTEED AUTO GLASS INSTALLATION & Body Repair**  
**GARRISON SERVICE**  
Phone: 826-5515  
Wheeler, Texas

**H. HIBLER IMPLEMENT CO.**  
Wheeler, Texas

Let Me Write It...  
**GEO. RICHARDSON**  
All Types Of INSURANCE

**CUSTOM DRAPERIES**  
Swags, Cornices, Shutters  
We Install Free  
Tele 256 3652  
Brannons Decorators  
Shamrock, Texas 79079

**PAUL'S TRAILER PARK**  
Across Street From School Trailer lots 40'x70' Modern Underground Utilities Gas and Water furnished Individual Electric Meters  
PAUL TOPPER - Ph. 5237 or 5931

**For Sale:** Property at 610 W. Oklahoma. Ideal retirement home. Three bedroom, 1 3/4 bath, family room. Two car garage, storage rooms, storm cellar. Large garden, shallow well and pump for garden and yard. Can be sold furnished, all or part. Call 826 5630 between 8:30 & 5:00, Monday through Friday. rtm

**LOOK SANDERS SINGER SEWING MACHINES SALES & SERVICE**  
Repair All Makes Singer Approved Dealer Financing Available  
200 Main Shamrock 256-3640  
Wednesday Service-826-3216

**For Sale:** 14'x72' Mobile Home small down payment and take up payments. 826-3175 after 5:00 p.m. rtmw

**Cash Lease:** Large house, Garage, other buildings, 17 acres land, 10 acres in cultivation. Small pasture, 5 minutes from Wheeler. 806/352-1520. 2tc

**Roof Repairs or new roofs.** Shingles, Shakes and hot asphalt. All work guaranteed. Call Bill, Amarillo, 374-5795.

**For Sale:** Country home, 4 bedrooms, 2 baths, Brick, on 1 acre of land. 6 miles south 3 east of Wheeler on FM road. Phone 826-5258. rtkk

**Wanted:** To buy horses. Dwight Erwin, phone 826-3205. rtm

**For Sale:** In Mobeetie a three bedroom house on 2 lots, carpeted, 1 3/4 baths and garage. L. R. Hull, phone 669-7613, Pampa. 5tc

**Candidate List**  
Subject to Democratic Primary, May 1974.

**For State Representative:** PHIL CATES

**For County Judge:** (Wheeler County) WENDELL MORGAN JOHNIE BURRELL SAM McMURTRY

**For County Clerk:** (Wheeler County) HARRY WOFFORD

**For District Clerk:** PAUL TOPPER JOHNNY S. WILLIAMS

**For County Treasurer:** JERRIE MOORE

**For Commissioner:** (Precinct 2) K. D. FORD REX MILLER C. L. "Fat" MOORE

**For Constable:** (Precinct 1-2) O. F. "PAPPY" HOLT

**For Justice of the Peace:** CHARLEY WHITELEY

Subject to Republican Primary, May 1974.

**For County Judge:** TROY D. JOHNSTON

(The above political announcements were paid for by the candidates listed.)



### \* THINGS TO LOOK FOR IN A WATER HEATER

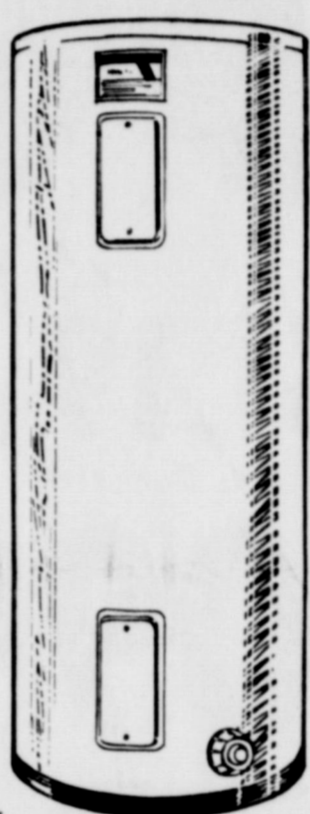

- ✓ NO FLUE NEEDED
- ✓ SPACE SAVING
- ✓ COMPLETE INSTALLATION
- ✓ DEPENDABLE
- ✓ LOW WATER HEATER RATE
- ✓ SERVICE WHEN NEEDED
- ✓ FINANCING WANTED

These you get in an Electric Water Heater!



We sell Electric Water Heaters... CALL US!...

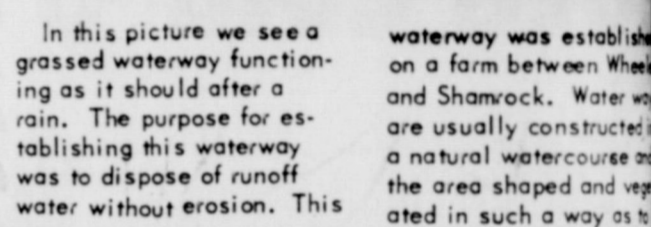

In this picture we see a grassed waterway functioning as it should after a rain. The purpose for establishing this waterway was to dispose of runoff water without erosion. This waterway was established on a farm between Wheeler and Shamrock. Water are usually constructed as a natural watercourse and the area shaped and vegetated in such a way as to slow the velocity of the water. When this is done runoff water can be handled without soil erosion. The technicians of the Soil Conservation Service that assist the Wheeler County Soil and Water Conservation District will help you with the design and layout of a grassed waterway if you have a problem of this nature.

**COMPLETE INSURANCE COVERAGE**  
John C. Vise Agency  
117 W. Texas Street  
Wheeler, Texas

**Dr. M. V. Cobb**  
CHIROPRACTOR  
Specializing In The Examination And Treatment of Spinal And Nervous Disorders  
256-2133  
310 South Main  
Shamrock, Texas

**Jr. Girl Scouts Take All-Day Hike**  
Junior Girl Scouts Troop 71 went on an all day hike Saturday, March 31, to Stiles ranch. The girls are working on their "gym badge and practicing fire building, outdoor cooking knot tying, lashing, and compass reading for the Junior Camporee in May. Girls attending the hike were: Angela Atwood, Beth Brown, Elise Christner, Lisa Dodd, Cathy Doherty, Rhonda Hogue, Rest Guthrie, Kathy and Debbie Izard, Barbara, and Tina Kreyling, Tanya Rarden, Myranda Pierce, Michelle Cross, Yanny Sangaraviam, and Missy Wiggins. Sponsors accompanying the girls were: Teresa Ford, Anita Brown, Glenn Atwood and Sandra Christner.

## DOLPH BRISCOE PROMISED TO RESTORE INTEGRITY TO TEXAS POLITICS. HE KEPT THE PROMISE.



### LET'S KEEP GOVERNOR BRISCOE

Political advertising. Paid for by the Briscoe '74 Campaign Committee. David A. Dean, Campaign Manager, 1212 Guadalupe, Austin, Texas. Published by Louis C. Stas, 110 East Texas, Wheeler, Texas

**Personal**  
Visiting the C. V. McCraws Wednesday, was Mrs. Susie Pendleton. Also visiting Wednesday night were Mr. and Mrs. Clyde Meeks. Visiting Saturday afternoon were Mr. and Mrs. Dan Chancy of Wheeler.

**Farmers Hog Market**  
Open Every Thursday 8:00 a. m. to 4:00 p. m.  
Brashears Sale Barn  
1-mile North on Highway  
Shamrock, Texas  
**Bob Richie**  
HOG BUYER  
Pho. 256-3444  
Day or Night

5 - THE WH  
Mrs. Wilber B...  
like Sherburne  
aned home afi  
some four mo  
Welcome t  
am Mixon is s  
view hospita  
afte  
brir  
RH  
LA  
UT ON  
Bee-ta  
he spor  
Persor  
SHOES FOR  
Pick up your  
peator...  
newest slant  
black patent  
sophisticated  
ndbag

# Mobeetie News

Mrs. Wilber Beck like Sherburne recently returned home after spending four months in hospital. Welcome Home, Mike. Mr. and Mrs. Mike Sherburne are still in the hospital in Wheeler, but is improved at this writing.

Mrs. Bert Kysar was released from Parkview Hospital, Saturday and recuperating nicely following surgery.

Mrs. Edna Williamson is a patient in Parkview Hospital at this time.

Mr. and Mrs. Horace Blair of Booker visited her sisters Mr. and Mrs. Eugene Gudge and Ronald Wayne and Mr. and Mrs. Byron Simpson, Saturday. They also visited her father Mr. Claude Parker who is residing in the Abraham Nursing Home in Canadian.

Mrs. Elnita Atkins visited her sister, Mrs. Fannie West in Pampa, Monday.

Mrs. Nora Neihart of Wheeler visited Mrs. Glynnda Leatherman, Saturday.

Miss Melody Burch visited her aunt and uncle Mr. and Mrs. J. D. Sackett in Pampa, Saturday.

Jim Hitt of Post St. Lucie, Florida is a guest of his brother, Mr. and Mrs. W.A. Leatherman and Allen, at this time.

Mr. and Mrs. Dewey Kysar, Shawn and Julie of Pampa visited his mother, Mrs. Bert Kysar, last weekend.

Mrs. Glynnda Leatherman attended to business in Wheeler, Monday.

Rev. and Mrs. L. V. Grace motored to Pampa,

Saturday. Mrs. Arlie Jeffus is home again following a week's visit in Dumas with her daughter and family.

## STARK Nursery Stock

Call or Write  
R. StJohn  
Mobeetie, Texas  
Phone 845-2353

## Brays Saddle Shop

(South Side of Square)  
Wheeler, Texas  
Handmade: Saddles, Belts, etc.  
Boot, Shoe & Saddle Repair  
(One Day Service Where Possible)  
Complete Stock of Tack Equipment  
Phone: 826-5665

## Dr. Jack L. Rose OPTOMETRIST

121 Main St. - Shamrock  
Phone 256-3203  
Tues.: 9-5 Fri.: 2-5

ily, Mr. and Mrs. Warren Witt. Mrs. Witt and daughter Kay brought Mrs. Jeffus home Saturday.

Mr. and Mrs. E. F. Lester talked to their son Doy Lyn Lester in Calif., Monday evening and learned he is recuperating nicely from the gunshot wound he received earlier this year. He is home and looking forward to returning to work.

Mr. and Mrs. Orval Brewer and son Rodney of Pampa were Sunday supper guests of his mother, Mrs. Mary Brewer. They had been to Lawton, Okla., where they visited their son A. J. who is in school there.

Mrs. Margaret Kysar of Houston is a guest of Mrs. Bert Kysar.

## Witnesses Plan 2 Major Events

Two major events are scheduled by Jehovah's Witnesses for the week April 2 thru 7. One is the semi-annual visit of the circuit overseer from April 2 to 7. His visit will be claimed at the close of the week with the delivery of his public talk: "Our Troubled Times - What Do They Mean." He will use pictures to impress the main points clearly in mind. This one hour presentation will start at 7:30 p.m. Saturday, April 6, at the local Kingdom Hall, 910 N. Texas, Shamrock, Texas.

The other major event is the most important day of the year for Jehovah's Christian Witnesses worldwide. It is the annual Commemoration of the Death of Jesus Christ. In approximately 32,000 congregations, some four million people will gather for this celebration of the "Memorial" of Christ's death. The date is Sunday, April 6, 1974, after sundown. Jehovah's Witnesses never take up a collection. Orville Caruthers, presiding minister, said: "The Shamrock, Texas congregation will meet at their Kingdom Hall, 910 N. Texas, at 7:30 p.m. All interested persons are cordially invited to be with us on both Dates."

## Birthday Party For Allen Family

A birthday dinner celebrating March birthdays for the Allen family was held recently at the farm house of Mr. and Mrs. John E. Allen. Among those whose birthday was celebrated were: Johnny Allen, Mrs. Ada Lou Lester and their mother, Mrs. J. E. Allen. Those enjoying the occasion of visiting and ice cream and cake, were: Mr. and Mrs. Johnny Allen, Shannon, John, Bill and Ross, Mrs. Helen Seitz, Jan and Jeff all of Pampa; Mr. and Mrs. Albert Mackey of Spearman; Mr. and Mrs. James Lester, James Allen and Carol, Miss Debbie Anderson, Aubrey Seitz, John Seitz, Mr. and Mrs. J. E. Allen and Liz.

## 3 Attend State TOPS MEETING

Three members of the Mobeetie TOPS Club have just returned from the State TOPS Club meeting in Corpus Cristi which was held last week. Those going to the Association in Chartered busses, leaving from Amarillo were: Mrs. Leona House, Leader of the local club; Mrs. Margaret Trout both of Mobeetie and Mrs. Wilene Waters who lives in Briscoe.

Spending from Friday evening until Sunday with McCraws, were: Mrs. Ann Hamilton and Inez McCraw of Memphis, Texas. Inez took her dad back to Pampa Saturday for his check up, and he is reported still improving, and is to go back in six weeks for another check-up.

Mr. and Mrs. Tom Stribling of Miami were Sunday guests of their parents, Mr. and Mrs. Clinton Stribling and Roy Lyn and Mr. and Mrs. Melvin May and Gary. They attended Sunday morning services at the United Methodists Church with the Stribling family.

Leatherman, Allen and Jim Hitt visited Mrs. Sue Jones who is a patient in a Shattuck Hospital. Rev. and Mrs. L. V. Grace visited and attended to business in Canadian, Thursday.

Ridgway, Thursday. Mrs. Thelma Dunn attended to business in Pampa, Tuesday.

Mrs. Kenneth Corse is doing nicely this week after undergoing major surgery Thursday of last week, at Highland General Hospital in Pampa.

Visiting Tuesday, in the home of their parents, Mr. and Mrs. Ralph House were Mrs. Jane Holston and baby of Wheeler and Tarin House of Dimmitt.

Mrs. Glynnda Leatherman attended to business in Shamrock, Tuesday morning.

Mrs. Laverne Scribner and Mrs. Elnita Atkins visited and attended to business in Pampa, Monday.

Mr. and Mrs. Mike Sherburne and children left for Cortez, Colo., when they learned of the sudden death of her father, Thursday. Funeral services were Monday morning in Cortez. May we offer our deepest sympathy to them in their loss.

Ward was received in Mobeetie Saturday, of the death of Ray Bartram. Ray was born and raised at Mobeetie and was the son of the late Mr. and Mrs. Arthur Bartram, a sister, Mrs. John Sims lives in Mobeetie. Our sympathy goes to the Bartram family in their great loss.

after you see your doctor...

bring your prescription to

**RYHLAND'S PHARMACY**  
PH 826-5561

## LANCASTER DEPARTMENT STORE

OUT ON A NEW PERSONALITY

Personality. 15.00

SHOES FOR WOMEN

Handbags to Match 15.00

Girls Black Man Made Patent Girls Sizes - You Can Be Dressed Up For Easter in This Beautiful Shoe

10.00

Boys Two-Tone Dress up Shoes Pick Your Favorite Color in Boys Sizes

10.00

## vicky vaughn

32.00

Plaid-a-Plenty

Super-fit turtleneck comes on swirling with a big plaid punch. Shiny-buckled widebelt hugs you 'round the middle. Vicky Vaughn makes it fuss-free in polyester double knit solid and jacquard plaid. Machine washable/dryable.

28.00

Frankly Fabulous Lady Laura

Spring-fresh easydressing with that special Lady Laura touch. Gently tucked at the neckline, tied with a slim self belt. In the richest of jacquard polyester double knits, machine washable/dryable.

Quarry Tile Cobblestone

**Fether-Wait Stone & Brick**  
CUSTOM WOODBURNING FIREPLACES  
Zero Clearance-Free Standing

Stanley Baker Wheeler, Texas  
Phone: 826-5202

**BUTCHERING & PROCESSING PRICES**

Beef processed, double wrapped 10¢ per pound  
1¢ A Pound for Butchering  
Pork processing including curing double wrapped 12¢ per pound  
\$4.50 A head for butchering

We butcher Monday thru Friday 8 to 12 A.M. except holidays.  
**CALL FOR QUARTER - HALF - WHOLE BEEF PROCESSED**

WE NOW HAVE CUTS OF PORK AND BEEF FOR SALE  
**SHAMROCK SLAUGHTER PLANT**  
N. of City Phone 256-3241  
Closing at Noon on Saturday

**BUDGET HELPERS**

**CHUCK ROAST** 2 lb. Pkg. \$1.19

**SAUSAGE** Wright's 12 oz. Pkg. 63¢

**FRANKS** Wright's 12 oz. Pkg. 63¢

**BREAD** Roman Meal 2 Loaves 98¢

**Chilli** Ranch Style Plain 19 oz. Can 89¢

White Swan <b>BISCUITS</b> Sweet or Buttermilk 8 Cans \$1	White Swan <b>Tomato Sauce</b> 7 8 oz. Cans \$1	White Swan <b>Instant Tea</b> 3 oz. Jar 89¢
White Swan <b>Salad Dressing</b> 32 oz. Jar 79¢	White Swan <b>Pork &amp; Beans</b> 3 15 1/2 oz. Cans 89¢	White Swan <b>New Potatoes</b> 3 16 oz. Cans 89¢
White Swan <b>CORN</b> 4 17 oz. Cans \$1	White Swan <b>Evaporated Milk</b> 4 13 oz. Cans \$1	White Swan <b>BUTTER</b> 1 lb. Tub 59¢

**BUTTERMILK** Borden's 1/2 Gal. 79¢

**BANANAS** 2 Pounds 29¢

**LETTUCE** Pound 19¢

**MOBEETIE GROCERY**  
Mobeetie, Texas

# HYLAND'S Pharmacy 13 YEAR Anniversary & OVER STOCKED SALE

I want to take this opportunity to express my appreciation for everyone in the Wheeler, Mobeetie, Allison, Kulton, Briscoe and all surrounding areas for the business you have given me for the last 13 years we have been in Wheeler. Thank You, Hyland and Betty Weaver

All Elgin Watches <b>1/3 Off</b>	HAND & BODY LOTION Cocoa Butter Reg. \$2.50 <b>\$1.99</b>
All BRECK SHAMPOO 16 oz. Reg. \$2.00 <b>\$1.33</b>	Hand Cream and Cleansing Cream by Helen Ayars Reg. \$2.00 <b>\$1</b>
Sudden Beauty HAIR SPRAY 12 oz. Reg. \$1.00 <b>69¢</b>	12 Hour-3 Yr. Guarantee KA VAPORIZER Reg. \$9.95 <b>\$6.95</b>
Crown PAPER TOWELS Large Roll <b>39¢</b>	Max Factor MEN'S COLOGNE Reg. \$4.50 <b>\$2.99</b>
Heather Feminine DEODORANT SPRAY Reg. \$1.59 <b>\$1.25</b>	After Shave & Cologne Sets All Aqua Velva <b>1/2 Price</b>
Mexsana SKIN CREAM Reg. .49¢ <b>33¢</b>	Sardo BATH OILS Reg. \$3.00 <b>\$1.99</b>
Cepacol THROAT LOZENGES Reg. 75¢ <b>49¢</b>	DuBarry CLEANSER LOTION Reg. \$3.50 <b>\$2.50</b>
WEIGHT CONTROL WAFERS HPV Reg. \$3.25 <b>\$2.50</b>	DuBarry SKIN FRESHNER Reg. \$3.50 <b>\$2.50</b>
All SOLANA POTTERY <b>1/3 Off</b>	FOUNDATION LOTION DuBarry Reg. \$3.50 <b>\$2.50</b>
Kotex 48's <b>\$1.79</b> 24's <b>\$1.19</b>	Arthritis Pain Formula 100's Reg. \$2.00 <b>\$1.39</b>
Tamqapax 12's Reg. 59¢ <b>39¢</b>	MILK of MAGNESIA 26 oz. Reg. \$1.50 <b>99¢</b>
St. Joseph ASPIRIN 200's Reg. \$1.09 <b>79¢</b>	Wash & Care LOTION & CREAM Reg. \$1.25 <b>69¢</b>

100's Vanquish **99¢** Reg. \$1.49  
 Coryban D COUGH SYRUP Reg. \$1.95  
 or COUGH CAPSULES Reg. \$1.75  
 Your Choice **\$1.35**

VELVET VENUS Bath Powder  
 Bath Oil  
 Herbal Shampoo  
 Strawberry Shampoo  
 Herbal Hair Conditioner  
 Balsam Shampoo  
 Balsam Hair Conditioner  
**YOUR CHOICE \$1.25**

Large New Fresh Russell Stover CANDY for Easter Baskets, Eggs & Gift Candies

**Why is your A.D. Pharmacist called "personal"?**  
 Because he's always available for personal consultation. He makes sure you understand your doctor's instructions, for instance. It's a very good idea to check with him on non-prescription drugs. The most frequent cause of hospital admissions is drug misuse resulting from self-medication. Be sure. Be safe. Ask your A.D. Personal Pharmacist.

## VALUE DAYS SALE APRIL 3-9

LILT Home Permanent Special Style Mfg. list \$1.89 <b>99¢</b>	MICRIN-PLUS Mouthwash 12 oz. Mfg. list \$1.35 <b>78¢</b>	GELUSIL Tablets 50's Mfg. list \$1.20 <b>74¢</b>
STAY FREE Maxi Pads 12's Mfg. list 85¢ <b>53¢</b>	ADORN Hair Spray 13 oz. Reg. or Ex. Hold Mfg. list \$2.35 ea. with coupon <b>\$1.14 ea.</b> without coupon \$1.34 ea.	MENNEN Baby Lotion or Baby Bath 9 oz. Mfg. list \$1.29 ea. Your choice <b>71¢ ea.</b>
SCHICK Super II Cartridge 5's With Free Razor Mfg. list \$1.19 <b>68¢</b>	A.D. Pharmacies support National Hemophilia Foundation	FOAMY Shave Cream Regular 6 1/2 oz. Mfg. list 89¢ <b>51¢</b>
MACLEAN'S Toothpaste 7 oz. Freshmint or Spearmint Mfg. list \$1.18 ea. <b>67¢ ea.</b>	NATIONAL HEMOPHILIA FOUNDATION	SOFT & DRI Anti-perspirant 8 oz. Scented Mfg. list \$1.85 <b>\$1.04</b>
DIAL Very Dry Anti-Perspirant 5 oz. Aerosol Scented Mfg. list \$1.29 <b>67¢</b>	RINSE AWAY No-Mix Rinse 8 oz. bottle Mfg. list \$1.09 <b>62¢</b>	CLEARASIL Cream 1.2 oz. Regular Mfg. list \$1.45 <b>83¢</b>
GERITOL Tablets 40's Mfg. list \$3.09 <b>\$1.73</b>	SUPER SOFT PUFFS Curry 250's Mfg. list 90¢ <b>2/79¢</b>	FLAIR Fall tip pens Blue, red, or black Mfg. list 49¢ ea. <b>2/43¢</b>

**HYLAND'S PHARMACY**  
 Phone 826-5561 Wheeler, Texas

## Court Records

LIST OF INSTRUMENTS FILED IN THE OFFICE OF THE COUNTY CLERK AND DISTRICT CLERK OF WHEELER COUNTY, TEXAS FROM MARCH 25 THROUGH MARCH 29, 1974

MARCH 25, 1974  
 ROL--Forest Oil Corporation et al to C A Flynt et al 2-28-74 E1/2 S8 & W1/2 NW1/4 59 BLK A-8  
 C/C RESOLUTION--Barlett Enterprises Inc to James W. Brothers et ux 3-21-74 Lot 10 S1/2 11 Blk 14 Shamrock ROW--E Byron Range Jr et ux to City of Shamrock 12-5-73 .5699724 ac S1/2 Sec 64 B 17  
 DT--Kenneth James Daughtry et ux to T J Daughtry et ux 8-17-72 150'x120' Blk 50 Wheeler, Stanley Addn  
 RDT--Republic National Life Ins Co to Nicholas D Ware Jr et ux 3-18-74 100'x150' SE1/4 Sec 60 Blk A-8 (Pt of Sub Div 8)  
 AOL--Minco Oil and Gas Co et al to Kerr-McGee Corp 12-21-73 N1/2 NE1/4 Sec 26 Blk RE  
 RATIF OL--Midwest Oil Corp to John C Vise 2-12-74 Pt Secs 3-9 Blk H  
 ROL--Chevron Oil Co et al to R J Holt Jr et al 2-7-74 N1/2 SW1/4 48; E1/2 34, 2ac 35, W200ac E1/2 & SW1/4 26 Blk A-4  
 ROW--Oma Owens to El Paso Natural Gas Co 3-11-74 NW1/4 SW1/4 Sec 11 Blk L  
 ROW--Raymond Moore et ux to El Paso Natural Gas Co 3-1-74 S1/2 Sec 55 Blk A-7  
 ROW--Carl W Owens et al to El Paso Natural Gas Co 3-5-74 SW1/4 Sec 11 Blk L  
 RELEASE FEDERAL TAX LIEN--United States of America to Jerry Killingsworth 3-22-74  
 QCD--Lyndon Crelia to D L Jones 3-20-74 1/30 int 70 ac Sec 34 Blk 23  
 AFF--Forace Evans to Ex Parte 3-23-74 S1/2 Sec 7 Blk RE  
 D--Forace Evans to Joe Dukes 3-23-74 3 ac SE corner Sec 7 Blk RE exc min  
 MARCH 26, 1974  
 D--Claudy B Brotherton et ux to James Gary Bray et ux 3-25-74 .66ac Sec 4 A-4 except minerals  
 DT--James Gary Bray et ux to Claudy B Brotherton et ux 3-25-74 .66 ac Sec 4 A-4  
 RDT--Federal and Bk of Houston to Mary Lucile Whiteley 11-9-70 S120ac E1/2 Sec 21 Blk L  
 OL--Kenneth S Corse et ux to Malouf Abraham 2-27-74 E1/2 NW1/4 Sec 4 BS&F Sur ROW--Embrey McCall et ux to Federal Land Bk of Houston 3-6-74 NE1/2 & 140 ac SW1/4 Sec 54 Blk 17  
 D--David K Crockett et ux to Bobby Joe Rhoades 3-21-74 E200ac of W400 ac Sec 31 Blk 24  
 MARCH 27, 1974  
 OL--R C Carter et ux to Rex P Fuller 2-20-74 SW1/4 Sec 68 Blk A-5  
 RVL--National Bank of Commerce of Dallas to Dennis Kotara et ux 3-12-74 S1/2 & S40 ac NE1/4 Sec 1 Blk A-2  
 TVL--TDT--Dennis Kotara et ux to North State Bank of Amarillo 3-21-74 S1/2 & S40 ac NE1/4 Sec 1 Blk A-2  
 AOL--Clarcan Petroleum

Corporation to Michigan Wisconsin Pipeline Co 1-1-74 Secs 90 & 72 Blk A-5  
 AFF--Gary Lee Vernon to Salena Vernon 3-19-74  
 MARCH 28, 1974

**A. & E. MOBILE HOMES**  
 Highway 83 So. Canadian, Texas  
 Phone 323-6469

ASSIGN OVERRID ROY--J B Kiener to Mike Rainbolt 6-21-73 E187.63 ac Sec 22 Blk L N38.73 ac 132.37 ac Stephen Keith Survey; N93.64 ac Silas Phifer S  
 ROW--Carl W Owens et ux to El Paso Natural Gas Co 3-18-74 SW1/4 Sec 11 Blk L AOL--Amarex, Inc to Dalco Oil Co 2-25-74 E1/2 & S220 ac W1/2 Sec 16 Blk A-4  
 PARTIAL RDT--Ni-Gas Supply Inc to GHK Company 1-7-74 SE1/4 NE1/4 & S120 ac W1/2 Sec 23 A-4

**FARM or GRASS LAND**  
 - Need Listings -  
 John C. Vise Agency  
 Phone: 826-5576 or 5577  
 117 W. Texas Wheeler, Texas

**DON'T FORGET! CORONADO CENTER FLEA MARKET**  
 SATURDAY, APRIL 7, 1974  
 PAMPA, TEXAS

**WOODS' SHOES**  
 SHAMROCK  
 Next to First National Bank  
**SPRING & EASTER SHOES FOR ENTIRE FAMILY OPEN DISPLAY SAVE TIME & MONEY**

**ELECT A QUALIFIED MAN for Your County Judge**

**Vote for WENDELL MORGAN for County Judge Wheeler County**

Political Advertising paid by Wheeler County friends of Wendell Morgan. Wendell Morgan, Chairman.



Some of us may be going to the hospital with illness or injury during the next year. With hospital expenses so high, consider Health-Accident Insurance with the John C. Vise Agency.

**JOHN C. VISE AGENCY**  
 COMPLETE INSURANCE SERVICE  
 WHEELER PH. 826-5576

CHG OF DEP--Marion Damron to Penzoil Company 3-12-74 SE1/4 Sec Blk A-7  
 RENTS  
 RENTAL DIV ORDER  
 Jack O McCall to Jack McCall 3-15-74 NE1/4 Blk L  
 D--Ed F Brock et ux to Simons 3-25-74 NE1/4 Sec 26 Blk 24 exc NW1/4 SE1/4 exc 1/2 NW1/4 SE1/4  
 DT--Ted Simons to Brock et ux 3-25-74 NE1/4 Sec 26 Blk 24 exc NW1/4 SE1/4  
 DT--Glenn Singleton et al to Farmer & Merchants Bk Shamrock 3-27-74 30 Blk 17  
 COR D--Hugh J Grogan et ux to Marie Eastham 3-25-74 Sec 46 Blk 21  
 MARCH 29, 1974  
 OL--Kelton Ind School to Minco Oil and Gas Co 3-11-74 2 ac Sec 29 Blk A-7  
 C/C PROBATE PROC  
 Harry O Lavery 3-7-74 1 Blk XXXVIII Shamrock  
 OL--Geraldine Bagley Malouf Abraham 1-30-74 N1/2 Sec 14 Blk A-8  
 AMEND ROW--Eura Reid et vir to El Paso Natural Gas Co 3-4-74 1/4 Sec 18 E1/2 Sec 9 Blk P OF AT TY--C C Ham to O H Hammer 7-26-69 TVL--A OK INC to R Christner 2-1-74 Lot 1, 2, 2 KBLK LXXXIV & 100 ft Lot 2 Blk LXXXI Shamrock  
 RDT--United States of America to Charles C Carter et ux 3-25-74 Lot 13 Blk Shamrock, WSSA  
 QCD--Doyle Ray McCall et al to Holland B McCall et ux 9-25-73 S1/2 36 Blk W1/2 SW1/4 & NW1/4 72 Blk MARRIAGE LICENSE  
 Kenneth Ray Curtis and Earline W Alexander  
 Ronald Joseph Snodgrass and Vicky Lynn Pruitt 3-26-74  
 Stanley Eugene Jones and Norma Evangeline Lehn 3-29-74  
 Visiting Saturday evening with the McCraws Mrs. Clyde Meeks.  
 Card Of Thanks  
 We find words inadequate to express our thanks to our many friends who so many ways were so thoughtful, and prayers during the homegoing of our loved one. We were so grateful for the food and flowers. Every deed of kindness and sympathy will always be remembered. Our family can truly bless on Wheeler. May the Lord bless each of you.  
 The family of C. A. Whitener  
 Card Of Thanks  
 I'd like to take this to say I am truly grateful to all those who have so much for me during my stay in the hospital. I want to thank everybody for their visits, cards, flowers, and prayers. I also want a special thank to Dr. Barbour and hospital staff.  
 Mrs. Roy Hunt

# Allison News

By Mrs. Lester Levitt  
Gene Miller and Ester Garrett of Pownee, Okla., visited Bill Miller and Minnie Weise over the weekend.  
Edna Begert, Doris Newsom, and Edyth Donaldson visited the Dean Lubs and Lee Richardson in Stinnett over the weekend.  
Edna Begert attended the farewell party given by the highway department

for Forace Evans last Thursday in Wellington.  
Brother Randy McCormick and family moved into the Baptist parsonage last Thursday from Tucson, Arizona. The family includes, Shirley, Leslie, Patty, Silva, Leonard, and Richard. Glad to have them joining the community.  
M. and Mrs. John Jones visited this week with Lloyd and Myrtle Jones.  
Byrd Huff, Richard Kiker,

Lewis Grayson, and Glen Rose are attending school in Colorado this week.  
Terry Walker is state-side visiting his family and friends. He just returned from Vietnam and will be stationed here in the U.S. until his enlistment is completed.  
Lonnie and Jerry Hill

were here last weekend visiting in the home of J. R. Black.  
Pete Gilmer is at home recuperating from surgery. Glad to have him home again.  
Avis Parker and Charlene Rainey Picked up grandmother Markham at the rest home in Shamrock, Sunday and went to Hollis, Okla., where they visited with Mrs. Markham's cousin the Carl Rogers.  
Mr. and Mrs. Leon Crateris from Hooker, Okla.,

visited their daughter and husband, Mr. and Mrs. Dean Keys over the weekend.  
Mr. and Mrs. Leon Keahey of Crawford, Okla., Mrs. Ann Merritt of Okla. City, Mrs. Laura Keahey and children of Tulsa, Okla., visited the Loyal Hammonds, Thursday.  
Doug Dollar, Terry Grayson, Jim Miller were home from college over the weekend.  
Mr. and Mrs. Gary Hodges of Amarillo visited the Rex Millers over the weekend.



## Wheeler County 4-H Food Show

Chambers - Asst. CEA  
Star Foods was the winner for the 1974 4-H Food Show. Many of the winners followed the theme of favorite foods in the food show:  
Following 4-H's theme: Forrester, Whitcomb, Corse, Mobeetie; Hilburn, Mobeetie; Selby, Mobeetie; Ester, Mobeetie; Hudson, Briscoe; Hudson, Briscoe; Collins, Wheeler; Hathaway, Shannon Batton; Jay Phil Meek, Debbie Dyson, Becky Irvine, Peggy Turnbow,

Shamrock; Tammy Turnbow, Shamrock; and Sally Stacy, Shamrock.  
We were privileged to have as our judges this year Audean Downey, Quail; Arla Felts, Wellington; Mitzi Killian, Wellington; Freida Hartman, Wellington; and Carol DeArment, Wheeler.  
The winners of our County Food Show will go to the District 1 Food Show April 6, to compete. The winners were: Kathleen Selby of the Snacks and Beverage Division with Tammy Turnbow as alternate, Zana Corse of the Fruits and Vegetables Division with Becky Irvine as alternate, Jay Phil Meek of the Breads

## Kenneth Frankenberg Is At OST

Kenneth J. Frankenberg, Wheeler, is one of 2,258 full-time students enrolled for the spring trimester at Oklahoma State Tech, Okmulgee.  
Tech, the residential, vocational-technical branch of Oklahoma State University, is the largest school of its type in the nation. Students may select a career area from 46 courses of instruction offered.  
Students enrolled for the spring trimester represent

## Linda Davis Is Practice Teaching

A total of 369 education majors at Central State University are doing practice teaching during the spring semester.  
Purpose of practice teaching is to provide students with an extended period of time so that they assume the duties and responsibilities of teaching, according to Dr. Gene McPhail, director of student teaching at CSU. During this time they work under a professional teacher and learn from the individual teacher.  
Participating in the practical program include: Linda Helton Davis.



## FRANCES FARENTHOLD for GOVERNOR

Frances "Sissy" Farenthold said Gov. Dolph Briscoe has neglected the needs of elderly Texans. She said Briscoe "has never attended a meeting of the so-called Governor's Conference on the Aging since he's been in office."  
She spoke to elderly citizens Tuesday at the Rio Concho Manor, a retirement center here.  
Farenthold said Briscoe had fired a woman director of the Governor's Committee on the Aging and replaced her with a banker friend of Briscoe's from Houston at higher salary, and also hired him an assistant.  
"I think it's safe to presume that Mr. Briscoe knows little about the problems of the elderly since he has not attended any of the Governor's Conferences on the Aging during his administration—including the one held this very week," Farenthold said.  
Farenthold said the nutritional programs for the elderly are "now no more than pilot programs and reach only a very small percentage of those who need assistance." The programs, she said, should be expanded to reach all the elderly Texans who need assistance, especially since the State's share of federal funds for nutrition has been increased.  
She chided Briscoe for recommending \$1.4 million less for payments to the elderly, the blind and the disabled than the Legislature passed.  
Farenthold pointed out that Briscoe vetoed a bill that would have allowed the elderly to visit state parks at a lifetime passport fee of 25 cents. She cited Briscoe's veto message in which he said he vetoed the bill "because so many elderly visit the state parks. I believe it would take only a small effort on the part of the State to give the elderly access to state parks," she said.  
She asked why Briscoe had not complained to federal authorities about the overly-strict federal guidelines for the "meals on wheels" program. "As the program is now defined, the shut-ins and immobile elderly who can't get around are left out of the program," she said.  
"There being no complaint from the Governor about this, I can only presume he had no objection to the federal tail wagging Texans like dogs," she said.

**Blakemore**  
FRESH  
PROTEIN FED CATFISH  
"Dressed While You Wait"  
BLAKEMORE MOTOR CO. BUILDING  
Phone 253-3287  
North Main Shamrock, Texas 79079

**WORK SHOE HEADQUARTERS**  
Red Wing Cures 50,000 Feet  
RED WING  
LANCASTER DEPARTMENT STORE

**PROGRESS IN WHEELER**  
OUR TOWN IS CONSTANTLY ON THE MOVE AND IMPROVING



**NEW BUSINESS:** Bray's Saddle Shop opened for business in March at 100 East Texas. Gary, right, offers handmade saddles, belts, etc.; saddles are made to your specifications. Gary can also repair your saddles, boots or shoes; he offers one day service when possible. A complete stock of tack equipment is available at the saddle shop. Give Gary a call at 826-5665.

**WHEELER GAS INC**  
Established in 1927  
"Home Owned Business"

## Horton Brothers Birthday Party

Birthday party honoring Jerry Don and Luke Andrew Horton was given by their parents, Mr. and Mrs. Jerry Horton Sunday afternoon from 2:00 until 4:00.  
Children enjoying games, party favors, cake and ice cream were: Jamie and Shawn Arganbright, Allen Leathermen, Betsie and Julie Stepps, Russell Laverty, Ann Wright, Jamie Batton, Dennis Stuart, Michael and Kevin Boyd, Steven Horton, and Kathy McDowell. Out of town visitors were grandparents, Mr. and Mrs. Albert Estes of McLean, Mrs. Viola Cooper and aunt, Miss Denise Cooper of Canadian.

## Museum News

There were several visitors to the Wheeler County Museum Saturday the 16th. One fellow came from England.  
The Museum has new items from Mrs. Sylvia Rathjen's estate. Mr. and Mrs. Fred Rathjen's wedding pictures - a butter mold used about 1912. A beautiful quilt made by Mrs. Fred Rathjen's mother in 1900. A group picture of some of the pioneer men of Wheeler.  
For these donations to the Wheeler Museum: We thank Mr. and Mrs. Leonard Rathjen.

## Pampa Deanery Spring Meeting

The Pampa Deanery Spring meeting will be held Friday, April 5, 1974 at the Sacred Heart Parish Hall, Canadian, Texas.  
Sister Charles Marie Foster will present a program entitled "Woman." During the Eucharistic Celebration, Rev. James Gruzynski will give the Sacrament of the Sick to any ill or elderly person.  
Registration will be at 9:00 a.m. Registration fee is \$1.00 with the luncheon \$2.25. Registrations should be made to Mrs. Elna Miller, Box 788, Canadian, Texas.

**THE FAMILY LAWYER**  
Visit to Washington

Millions of American tourists will be visiting the nation's capital this year for a close-up look at their government. Although most of them won't realize it, they should be grateful for an unusual law called the Federal Tort Claims Act.  
This Act, overturning the ancient doctrine that "the King can do no wrong," allows a citizen to hold the government liable in case he gets hurt on federal premises. For example, claims have been filed by:  
a man who stumbled on uneven flooring in a Senate corridor;  
a woman who skidded down the steps of the National Gallery of Art;  
a woman who fell on ice behind the White House during a Christmas pageant; and  
a woman who slipped in the lobby of the Smithsonian Institute.  
True, payment under the Act is not automatic. The victim must be able to establish some measure of fault on the part of the government.  
Thus, a woman tourist who stepped into a hole beside the Washington Monument won her claim because she proved governmental negligence. It seems that some faulty plumbing, installed by a government crew, had undermined the paving and caused it to sink.  
But a man who stepped into a hole near the Jefferson Memorial (at Cherry Blossom time) was denied damages because he had ventured into an area where the public was not supposed to go. The court said the government was not required to be as careful in places where visitors were not expected.  
Of course, the Act applies equally to federal premises all over the country. You have its protection in courthouses and post offices, military bases and national parks.  
In one case, a boy won damages under the Act after a wobbly mailbox toppled over on him. The court felt that the mailbox was a federal "place of business," just like the post office, and should be kept just as safe.  
A public service feature of the American Bar Association and the Texas State Bar Association. Written by Will Bernard.  
© 1974 American Bar Association

**EASTER is almost here!**  
Children's - Dresses, Shirts, Pants, Shoes  
Men's Polyester Sport Coats and Pants  
Mens Polyester Suits  
in Plaids and Solids  
Ladies Spring Coats, Shoes and Gloves  
Ladies Nelly Don Spring Dresses & Pant Suits  
Spring Pants & Blouses  
Shoes for all the family

**McIlhany DRY GOODS**  
826-5688  
"FOR Everything YOU WEAR"

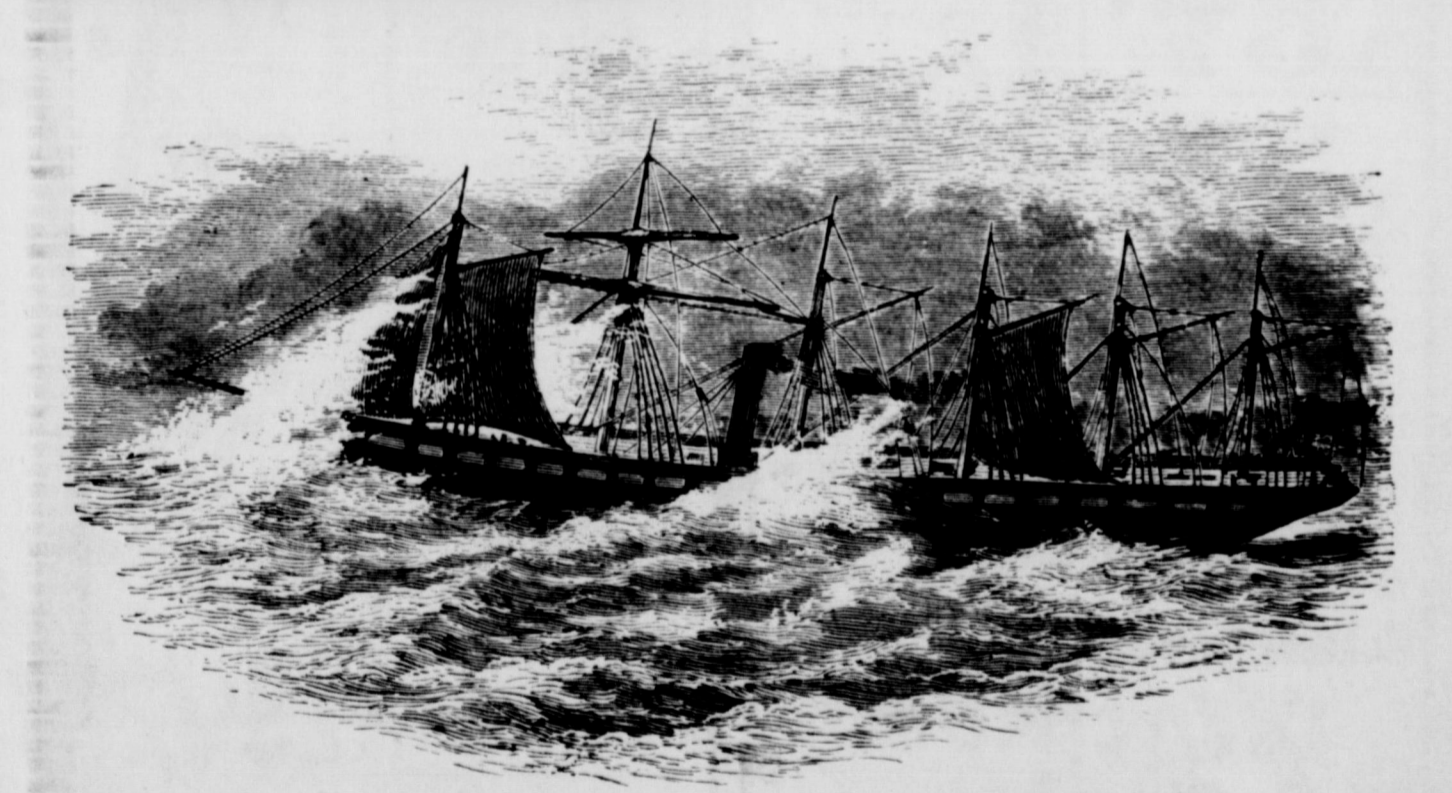

**See The Motorcycle ?**  
You may not find a motorcycle in this picture, but you'll find plenty of them on Texas' streets and highways.  
The trouble is, not enough automobile drivers are seeing motorcycles when they should. Not until it's too late, anyway.  
Maybe if motorcycles were as big as ships, you'd be more careful when you see them. But nothing is bigger than human life. And that's what we're really asking you to look out for.  
**CycleSafe**  
The Governor's Office of Traffic Safety

# CUT YOUR COST ON QUALITY FOODS....

**SHOP**

# THRIFTWAY

A BETTER WAY TO SAVE

PRICES EFFECTIVE APRIL 4-5-6 - THUR-FRI-SAT WE RESERVE THE RIGHT TO LIMIT QUANTITIES.

**SINUS SPRAY**  
REGULAR TINTED  
**CLEARASIL MEDICATION**  
65-oz. TUBE  
**79¢**

**VITALIS HAIR TONIC**  
LARGE 7-oz. BTL.  
**\$1.09**

REG. - DILY - EXTRA HOLD HAIR CONTROL  
**DRY LOOK**  
7-oz. CAN  
**\$1.09**

**Excedrin**  
THE EXTRA-STRENGTH PAIN RELIEVER  
TABLETS  
BTL. OF 36  
**66¢**

**BAN ROLL-ON**  
1.5-oz. BTL.  
EXTRA LARGE  
**89¢**

**KLEENITE DENTURE CLEANER**  
3oz. SIZE  
**39¢**

**FASTEETH DENTURE ADHESIVE**  
2-oz. SIZE  
**79¢**

**FIXODENT DENTURE ADHESIVE**  
1 1/2-oz. SIZE  
**79¢**

**ULTRA BAN**  
REGULAR - UNSCENTED OR POWDER DEODORANT  
5-oz. SPRAY CAN  
**88¢**



GOVT. INSPECTED USDA GRADE "A"

**FRESH WHOLE FRYERS**  
**LB. 43¢**

**FREEZER SPECIAL**  
Heavy Grain Fed  
USDA Yield Grade 2  
**BEEF**  
Half **78¢**  
PROCESSING 10¢ Lb  
Cut to your specifications

- FRESH WHOLE OR SPLIT CHICKEN BREASTS ..... LB. **89¢**
- FRESH CHICKEN DRUMSTICKS ..... LB. **69¢**
- FRESH CHICKEN THIGHS ..... LB. **65¢**
- FRESH SM. 3-4 LB. ROASTING CHICKENS FOR CHICKEN SOUP ..... LB. **49¢**
- BACKS & NECKS ..... LB. **19¢**

WITH HTVP  
**GROUND BEEF**  
FRESH  
LB. **69¢**

(HALIBUT) TURBOT  
**FISH FILLETS**  
FRESH  
LB. **89¢**

- CHUCK WAGON BRAND SLICED **BACON** ..... LB. **79¢**
- CUDAHY BAR'S STORE SLICED **BOLOGNA** BY THE PIECE ..... LB. **79¢**
- WISCONSIN CERTIFIED - BY THE PIECE **BRAUNSCHWEIGER** ..... LB. **79¢**
- LITTLE BOY BLUE **CORN DOGS** ..... LB. **89¢**
- GLOVER'S MEXICAN STYLE **CHORIZOS** ..... LB. **79¢**
- GLOVER'S **HOT LINKS** ..... LB. **89¢**



**NOTICE TO OUR CUSTOMERS**  
We Need Your HELP!!  
Paper bags are in short supply due to the critical paper shortage. We ask all our customers to help us. Please bring your bags with you and place in your shopping cart to be used with your own order. Please take boxes when possible.  
Thank You For Your Cooperation.

SHURFINE VAC PAC  
**COFFEE**  
1-LB. CAN  
**89¢**

WITH .50¢ IN AD COUPON  
**FOLGER'S INSTANT COFFEE CRYSTALS** 10-oz. JAR **\$1.59**

**Hershey** Instant Chocolate Mix 2 -Lb Can **98¢**

**Jello** All Flavors 3-oz Box **10¢**

**Tuna** Del Monte 6 1/2-oz Can **49¢**

**Tissue** Kleenex Facial 3 200 Ct. Boxes **\$1**

INSTANT TEA  
**NESTEA**  
3-oz. JAR  
**99¢**

*Checked & Rated*  
Shurefine Frozen **Orange Juice** 12-oz Can **39¢**  
Fleishmans **Egg Beaters** 16-oz Crt **89¢**  
Kleenex **TOWELS** Jumbo Roll **39¢**

**THRIFTWAY'S FARM FRESH PRODUCE**

- LARGE BELL PEPPERS ..... LB. **25¢**
- CENTRAL AMERICAN BANANAS ..... 2 LBS. **25¢**
- LARGE SIZE CANTALOUPE ..... 3 FOR **\$1.00**
- CELLO BAG CARROTS ..... 2 1-LB BAGS **29¢**
- LONG GREEN SLICERS CUCUMBERS ..... 2 LBS. **29¢**

**TEXAS RUBY RED GRAPEFRUIT** 5 LB. BAG ..... **49¢**

SHURFRESH SOFT  
**MARGARINE**  
2 LB QUARTERS  
**39¢**

**KoolPops** Asst. Flavors 8 Packs **29¢**

**Bleach** 1/2 Gallon Jug **29¢**

**Alpo** Beef Dinners or Broiled Bits 5 6 1/2-oz Can **\$1**

Duncan Hines Layer **Cake Mixes** All Flavors Box **48¢**

CHOCOLATE CHIP, PEANUT BUTTER AND SUGAR  
**Pillsbury Cookies**  
PER ROLL **69¢**

FRENCH ONION, GREEN GODDESS AND GARLIC  
**Kraft Teez Dips**  
8-oz CTN **49¢**

Baseball & Glove Combination Reg. \$2.98  
Only **\$1.98**

DO IT YOURSELF KIT  
**BAR STOOLS**  
2 STOOLS IN A KIT  
NEW PRICE  
EA. KIT **\$5.95**

**WOOD WIND SALAD FORK**  
EA. **39¢**  
WITH \$5.00 PURCHASE

**PRITCHARD'S Shamrock, Wheeler**  
DOUBLE S&H GREEN STAMPS WEDNESDAY  
WITH PURCHASE OF \$2.50 OR MORE

**VALUABLE COUPON**  
30c  
BRIM FREEZE DRIED DECAFFEINATED **COFFEE** 4-oz JAR **\$1.19**  
WITH THIS COUPON THRIFTWAY FOOD STORES VOID AFTER APR. 6, 1974.

**VALUABLE COUPON**  
15c  
NO. 50812  
CEREAL **CHEERIOS** 10-oz. BOX **39¢**  
WITH THIS COUPON THRIFTWAY FOOD STORES VOID AFTER APR. 6, 1974.

**VALUABLE COUPON**  
50c  
FOLGER'S INSTANT **COFFEE CRYSTALS** 10-oz. JAR **\$1.59**  
WITH THIS COUPON THRIFTWAY FOOD STORES VOID AFTER APR. 6, 1974.