

THE WHEELER TIMES

VOLUME 41 NUMBER 5

THURSDAY, JANUARY 10, 1974

SINGLE COPY 10¢

PAUL TOPPER CANDIDATE FOR DISTRICT CLERK POST TIME CHANGE AFFECTS BUSINESSES, SCHOOL

Paul Topper announced today that he will seek re-election to the Office of District Clerk.

Mr. Topper is married with three children. Three are

graduates of Wheeler High School and married. One teenager is in High School and one child in grade school.

Mr. Topper spent eight years in the Service, three years in the Air Force and five years in the Navy.

Since returning to Wheeler County, for a time he operated Topper Welding Shop and dealt in Real Estate.

For the past seven years he has served as District Clerk. Paul is active in many local organizations. He has been a member of the local Volunteer Fire Department since returning to Wheeler. He is a member of the American Legion Post

Daylight savings time which went into effect Sunday, Jan. 6, has been having an effect on school and businesses. At 8:00 it is dark; for this reason, the school hours have been moved up

and Chamber of Commerce and Masonic Lodge. Paul attends the First Baptist Church.

"During the past seven years, I have served the voters of the County to the best of my ability. These past few years of serving as District Clerk will enable me to do a better job, if elected to serve again," stated Topper.

Topper's candidacy is subject to the action of the voters in the Democratic primaries.

one hour and the business are indifferent as to what hours to announce.

The school day has been shortened 30 minutes with the lunch period cut to 31 minutes. Band students report at 9:00 and classes begin at 9:30. School is dismissed at 4:15.

The times for the basketball games will not be changed and the schedules will remain the same.

When the Commissioners Court meets Monday, Jan. 14, they will discuss the possibility of changing the courthouse hours.

Business hours for the stores will vary; some are opening 30 minutes later and staying open later and others are keeping the same hours.

Synanon Visits In The Southwest

Six representatives from Synanon, the highly successful re-education center for drug addicts and alcoholics, will be in Texas, Oklahoma and New Mexico during the month of January.

What they are selling is not a tangible hard good or even a direct service, but a solution to one of the most dreaded social problems in our country today—drug addiction.

The cost of the solution comes in many forms. One is the donation of beef on the hoof to feed the approximately 1,600 men, women and children now living in Synanon.

Last year local cattlemen donated 175 head of beef to help Synanon in fighting drug abuse and addiction. This year Synanon members will again be contacting cattle feeders, hoping to produce part of their yearly need of 500 head of beef.

Synanon is a non-profit, tax-exempt organization, founded in 1958. It is now nationally recognized for its work in rehabilitating drug addicts, alcoholics, and people with similar character disorders.

Headquartered in California, Synanon offers help to people from all over the country. Some 16,000 men and women have come to Synanon, and many are now leading responsible, productive lives.

Matt Rand is 24. He was born in San Francisco, and started traveling as a young teenager. By the time he was 14, in Dallas, he began to use heroin. After his second felony conviction, Matt came to Synanon as an alternative to a three year term in prison. Matt has been with Synanon for five years now, and is dedicating himself to helping other young people who, like him, need help. Matt is married now, and he and his wife and 18 month old son live at the Synanon Ranch in Northern California.

C. Mason ("D.D.") Harvey, 52, is an ordained Presbyterian minister, former Junior Chamber of Commerce Young Man of the Year, ex-college professor, and P.T. boat commander in World War II, who moved into Synanon with his family because he was convinced that an answer had been found to the problem of drug addiction.

While in the Southwest, Synanon representatives will be contacting judges, probation officers, police officials and others to make known Synanon's availability to as many people as possible.

Anyone can enter Synanon free of charge as long as they have a sincere desire to work hard and help themselves. Those who are interested in participating in Synanon's program should contact Synanon Foundation, Inc., 1215 Clay Street, Oakland, California 94612. Telephone: (415) 444-3624.

Sally Silva
Leon Olivarez
Darrell Gaines
Sue Guynes
E. L. Sullivan
Rodney Weatherly
Curlie Callan

Band Boosters

Important Band Boosters Meeting, concerning buying instruments. Wednesday, Jan. 16, at 5:00 P.M.



Commissioners Court
For consideration at Wheeler County Commissioners' Court meeting, Monday, January 14, 1974.
Resignation of Paul Topper as Veterans' service officer applications for the post of Veterans' service officer.

BOYS VARSITY TEAM: These ten boys opened the season of basketball at Wheeler; since the picture was made, Jim Verden has suffered a broken ankle and has been replaced by David Massick. Pictured above are (back row, l. to r.) Lewis Britt, Wayne Wheeler, Van Chapman, Jim Verden, David Patterson and Don Chapman. Players in the front row are Larry Rives, Danny Helton, Mark Bateman and Robert Wills. The team is coached by Bill Wiggins. Steve Gaines is team manager. The team has a record of 5 wins and 12 losses.



Girlstown Fund, Children's Camp

This Christmas there were 106 happy girls in Whiteface, Austin, and Borger, Texas, because the generous people of the Texas Panhandle have made the "Girlstown Christmas Fund" a success.

District Governor Bill McMinn of the Lions Clubs District 2-T1 announced today that this project sponsored by the Lions Clubs to solicit public support for Girlstown, has exceeded its goal.

Each of these girls received a new coat and a pair of shoes valued at \$50.00, and they were permitted to make their own selection.

The excess money received was used by Girlstown for general operating expenses.

Bill McMinn, in behalf of the Lions, expresses his sincere thanks to all the radio, television, and newspaper media who covered this project and to all those who contributed to make some girl more fortunate Christmas.

The Wheeler Lions Club will receive a special certificate for their participation in Fund raising Campaign for the Texas Lions Crippled Children's Camp. The Wheeler Club is one of only four

GIRLS VARSITY TEAM: Thirteen members of the girls varsity team are pictured above; they are: (back row, l. to r.) Betsy Brickey, Debra McWhorter, Shonda Johnson, Janice Verden, Nat Timmons, Kim Dutton and Nancy Giddens; kneeling are Sherry Richerson, Susan Richardson, Donna Thomas, Teresa Ford, Debbie Cornell, and Mary Puryear. Brenda Jones is not pictured. The girls' record for the year is 6 - 13.

Rites Are Read For O. C. Walker

Funeral services for O.C. Walker 56 of 4515 Mesa Circle, Amarillo, were held Dec. 31, 1973 at the Mobeetie United Methodist Church.

Walker was pronounced dead on arrival at Northwest Texas hospital after suffering a heart attack.

Rev. Leo Gee minister of the St. Paul United Methodist Church officiated, assisted by the Rev. L. V. Grace of the Mobeetie United Methodist Church. Burial was in the Mobeetie Cemetery.

He had lived in Amarillo five years. He was born in Mobeetie. He was a Veteran of the U. S. Army and a member of St. Paul United Methodist Church.

He is survived by two brothers Kenneth of Sunray, Pierce of Mobeetie, and three sisters, Mrs. Ona Pugh of 4515 Mesa Circle, Mrs. Mattie Williams of 4512 Mesa Circle, and Mrs. Nettie Roberts of Hayward, Calif.



SNOWTURTLE: What do you do when you have 4" of fresh snow on the ground and it won't pack enough to build a snowman? Carol Holt (pictured above left) would probably tell you to thin; that is what she and Judy Whitten of Houston did Wednesday, Jan. 2. The result was a large snow-turtle. In these modern times, it is hard for the average person to come up with coal to use for buttons on a snowman. In this case something was needed to mark the toes, eyes and teeth; the girls used charcoal briquets. The girls spent the holidays with Carol's mother, Arnel Holt in Wheeler.

New Ownership Of City Flower

The City Flower Shop opened shortly before Christmas has undergone a change in ownership. The shop was opened by Ed and Erma Riley and Hannah Chapman was to operate the business; Albert and Hannah Chapman are now the owners of the business.

Wheeler Whirlers Set Graduation

The Wheeler Whirlers will have graduation Thursday, Jan. 17 at the American Legion Building. The dance will begin at 8:00 p.m. with Sammy Parsley calling.

Lesson nights are scheduled for Thursday, Jan. 10, and Tuesday, Jan. 15. The Wheeler Whirlers regular dance night will be Saturday, Jan. 19, with Sammy Parsley calling. Activities begin at 8:00 P.M.

Square dancers are invited to attend and participate and anyone who would like to attend and watch is welcome.

Hospital Notes

Admissions
12-4 Ethelyne Smith
12-18 Wilma Risner
12-20 Ines Smith
12-21 Minnie Starkey
12-28 Elmer Simpson
12-29 Edna Williamson
12-30 David Silva
12-31 Jim Lewallen
Curlie Callan
Grady Gilmer
W. E. Mason
E. L. Sullivan
Billy C. Moore
Darrell Gaines
Lynda Silva
Rodney Weatherly
B. K. Barham

Discharged
1-1 Grady Gilmer
1-4 Leonard Gaines
1-5 Billy Seymour
1-8 Lora Callan
1-4 Mrs. Joe Holland



Marion (Tom) Bryant of Wheeler, Tx, longtime area Hereford breeder, has two senior-age Hereford bulls sired by Tex Real Onward 206 and Supreme Silver 207 consigned to the 1973-74 Beef Bull Test at Panhandle State College, Goodwell, OK. These two bulls are currently showing outstanding gains at 3.76 and 3.66 lbs. per day and are weighing approximately 900 lbs each after 56 days on test. Mr. Bryant has been testing at the Panhandle State Station for a

Here & There

Laura Guthrie
With the Holidays past and with the cold and snow, things have been pretty quiet. But in general we are enjoying it. Sometimes it is nice to be shut in with ourselves. Gives us time to make inventory of what we've done and what we have to do. For a lot of us it will be pouring over the books that bring up gasty memories. But a few people are going around.

Harry and Mary Wofford
Reba Wofford attended the wedding of Gina Garrison in Vanderbilt, Texas. She is the daughter of Harry (Little Harry) Garrison and the great niece of Harry Wofford.

Rev. and Mrs. Gordon K. Metz, lately from Moline, Mo. are spending an extended vacation with her mother, Mrs. Mattie Luttrell. Rev. Metz was pastor of a Baptist Church in Moline for many years, but now he would like to live in Texas. He is hoping to find a home in this state.

Mrs. Pannie Calloway has spent ten days in Denver. She says she found the buses over-crowded, and late on arrival. In fact she reported that she was on the step by the driveway here to Lamar Colo. She says we'll find this condition until we can produce synthetic gas from garbage.

Mr. and Mrs. Nile Patter-
son and Nile Jr. of Claude, Tex. visited their daughter, Mrs. Riley Atwood on Monday.

Robert Brickey and **Joey** who are with the U. S. Army have been with their parents, Mr. and Mrs. Bill Brickey, and Mr. and Mrs. Ed Barnes for a two-week

visit. While the boys are here the Brickeys visited their daughters, Sylvia and her daughter, Sylvia in Dill City, Oklahoma and Margaret B Lanton in Marilla. Joey and his family spent some time with his grandparents in Mississippi.

The boys returned, by Thursday (today) for Jacksonville, Florida, where their ship is anchored.

Over Sixty Group Meets Monday

The "Over Sixties" did meet Monday night. Thirty were gathered to eat and enjoy games. We are invited to meet in the Fellowship Hall at the Methodist Church, instead of the Educational Building, because of the very cold weather. We appreciate this gesture, and the fore thought of women who had served swan's lunch that day. The meeting was hosted by Baptist Church, with the class in charge.

Rev. Dunn, pastor of the Methodist Church gave the invocation, and Rev. Campbell, pastor of the Baptist Church brought an after service Devotional. The fellowship was enjoyed by all in attendance. The President Mary Finwald, announced that the next meeting on Feb. 4 will be at the Christian Center with that congregation host.

Better Quality Food More Food Savings

Half or Whole

HAM

lb.

CENTER CUT
HAM

98¢

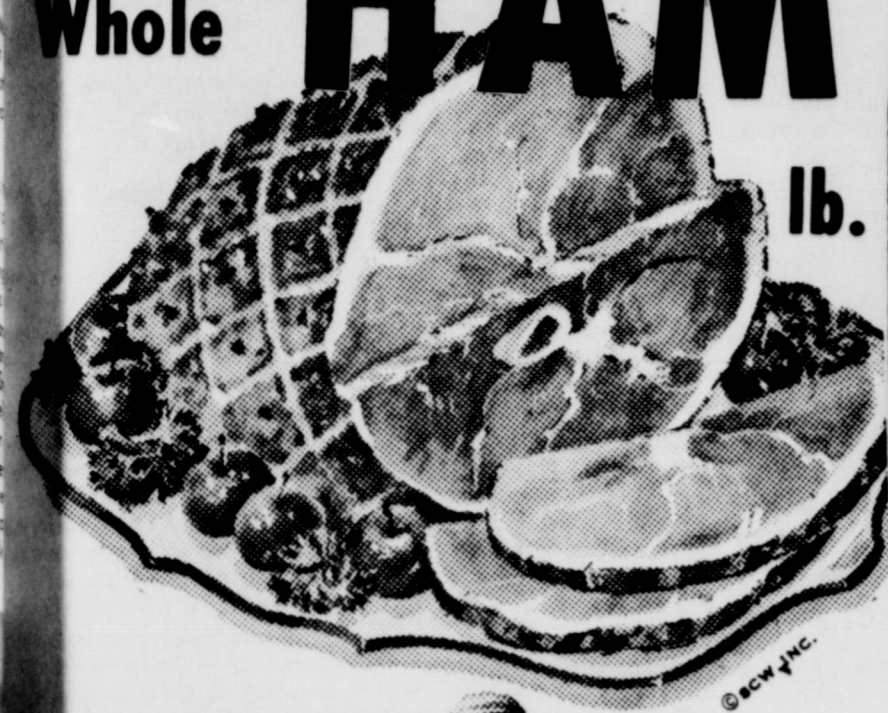

Smokerite
BACON
2 lb. Pkg. \$1.89

69¢

THE GREAT
NEW 32
OUNCE

RETURNABLE,
RESEALABLE
BOTTLE OF
COCA-COLA!

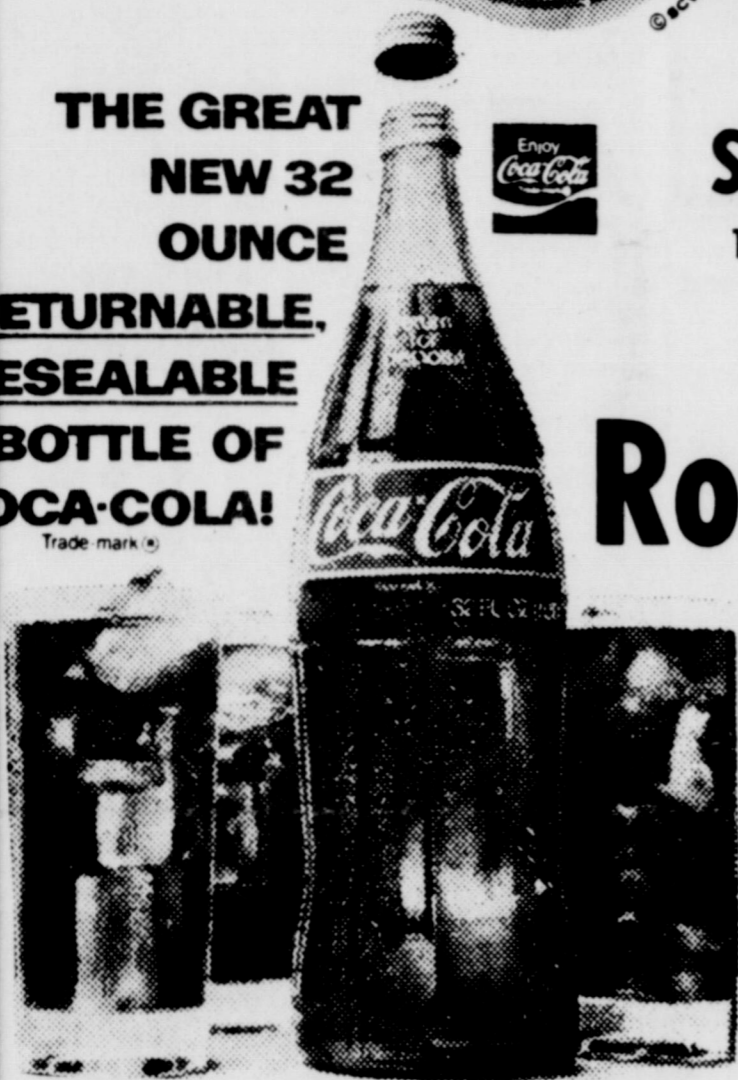

Zestee
SALTINES
16 oz. Keebler
Box 49¢

Tasterite

SAUSAGE 3 lb. Pkg. \$1.89

Roman Meal BREAD 16 oz. Loaf 45¢

BUTTERMILK Borden's 1/2 Gal. Ctn. 77¢

Cottage Cheese Borden's 30 oz. Ctn. \$1.15

VALUABLE COUPON
WARREN'S GROCERY
TIDE
with Coupon
48 oz. Box
83¢
January 14, 1974

English Peas White Swan 303 Can 25¢

Tomatoes White Swan Peeled 4 Cans \$1

Fruit Cocktail White Swan Can 33¢

Grapefruit Juice White Swan 46 oz. Can 45¢

Asparagus White Swan 303 Can 45¢

Kraft Dinner Deluxe 14 oz. 49¢

Green Beans White Swan French Style Sliced 4 Cans \$1

Cookies Mrs. Alison's 25 oz. Box 8 Dozen 98¢

6 32 oz. Btls. \$1
(Plus Bottle Deposit)

LETTUCE

Pound

15¢

Home Pride Butterside Bread 1/2 lb. Loaf 49¢

BREAD Super Value

1/2 lb. Loaf 35¢

APPLES

Golden Delicious

Pound

27¢

Radishes & Green Onions 2 25¢

ONIONS

Yellow

12 1/2¢

DISCOUNT DRUGS Bath Oil Beads Calgon Reg. 98¢ 79¢

Schick Injector 4 Super Cromium Blades Reg. 98¢ 79¢

Baby Powder Johnson's Reg. 98¢ 87¢

Gleem II Toothpaste 3 oz. Tube Reg. \$1.13 99¢

TOMATOES

Pound

25¢

Salon Finish Foam by Breck Creme Rinse, Conditioner

plus Styling Foam Reg. \$1.63 Wonder \$1.45

WARRENS GROCERY

Will Deliver on \$2.50 Purchase or More

IN WHEELER, TEXAS

DOUBLE STAMPS ON WEDNESDAY ON \$2.50 PURCHASE OR MORE

Court Records

LIST OF INSTRUMENTS FILED IN THE OFFICE OF THE COUNTY CLERK AND DISTRICT CLERK OF WHEELER COUNTY, TEXAS FROM DECEMBER 31, 1973 THROUGH JANUARY 4, 1974

D - Dennis H Porter et ux Richard Greenwood Porter et al 12-24-73 35 1920 Int Secs 59,60 B24 Sec 45 A-8 Except Minerals

Lease - Dennis H Porter to Ruth Porter Rogers et al 12-24-73 1284 1902 Int Sec 45 A-8 Except Minerals

OL - Jess Swetnam to John C Vise 9 13-73 10 ac EJD Grinolds Sur; 7, Pt Secs 6, 8,9, Blk H

OL - Louis Vernon Savage et ux to John C Vise 9-14-73 Sec 5 Pt Secs 3,6,9, Blk H

OL - Jack William Finsterwald et ux to John C Vise 9-7-73 Sec 5 Pt Secs 3,6,9 Blk H

OL - Thurman J Horn et al to John C Vise 10-5-73 S140 ac SW 1/4 Sec 81 Blk A-5

OL - C C Dyson et al to John C Vise 9-27-73 NW 1/4 N 2 1/2 N 1/2 SW 1/4 S 1 NE 1/4 Sec 81 Blk A-5

OL - L C Powell et al to John C Vise 9-26-73 SE 1/4 Sec 81, Blk A-5 exc 10 ac

OL - L C Powell et ux to John C Vise 9-20-73 10,9 ac SE 1/4 Sec 81 Blk A-5

7 AOLS - of these 7 OLS by John C Vise et ux to Kerr-McGee Corp Mesne dates

RENTAL DIV ORDER - L C Powell et al to Nettie Lea Wrinkle et al 9-26-73 SE 1/4 B1 A-5 exc 10 acres

OL - Glenn L Markham et ux to Kerr-McGee Corp 10-17-73 SE 1/4 Sec 2 Blk RE

RENTAL DIV ORDER - Glenn L Markham et ux to Verna B Markham et vir 10-19-73 SE 1/4 RE

OL G Bob Markham et ux to Kerr-McGee Corp 10-16-73 SE 1/4 Sec 2 Blk RE

RENTAL DIV ORDER - Bob Markham et ux to Bob Markham et ux 10-17-73 SE 1/4 Sec 2 Blk RE

2 C/C PROBATE PROCEED - George H Woolliscroft 12-12-73

D - Ardie Martin et vir tax Gaddy Vise 12-13-73 124'x 140' NW 1/4 Sec E60 Blk A-8

D - Clifford Walser et ux to

Circle Dot Ranch Inc 12-7-73 Sec 3 BS&F Sur, Sec 81 Blk M-1 and Sec 33 Blk A-5 January 2, 1974

C/C PROBATE - Elmer Lee Sparks 12-28-73 Roy Int E 1/2 Sec 48 Blk A-5

OL - Mary Shaw to Minco Oil and Gas Co 12-12-73 SE 1/4 Sec 17 Blk L

RENTAL DIV ORDER - Mary B Shaw to Mary B Shaw 12-26-73 SE 1/4 Sec 17 Blk L

OL - Coy W Revious et ux to Harry Wafford 11-1-73 NE 1/4 Sec 16 Blk A-5

OCD - Virginia E Walker to Carl R Hebinck 9-7-72 Lot 9 S 1/2 10 Blk 82 Shamrock, WSSA

ROW - Harley D Pond et ux to El Paso Natural Gas Co 12-17-73 E 1/2 SE 1/4 18 & S 120 E 1/2 21 Blk L

ROW - Florence Davis Bryant to El Paso Natural Gas Co 12-19-73 SE 1/4 Sec 58 Blk A-7

ROW - Beulah Gene Ivester et vir to El Paso Natural Gas Co 12-19-73 S 1/2 Sec 57 Blk A-7

ROW - Pauline Ramsey Colley to El Paso Natural Gas Co 12-14-73 N 1/2 N 1/2 Sec 28 Blk RE

ROW - C G Elmore et ux to El Paso Natural Gas Co 12-18-73 S 1/2 Sec 25 Blk RE

ROW - Annie B Oglesby Black to El Paso Natural Gas Co 12-11-73 S120ac E 1/2 Sec 19 Blk L

D - J H Avent et ux to Ted Simmons 12-11-73 Sec 33 Blk 24 exc mins & Exc 40 acs

January 3, 1974

D - E D Baker et ux to E D Baker Jr 12-21-73 3 1/2 Int Secs 36,37 A-9 NE 1/4 7 exc S 1/2 SW 1/4 NE 1/4 14 Blk A-5 exc mins

D - E D Baker et ux to W A Baker 12-21-73 3 1/2 Int Secs

36,37 A-9 NE 1/4 7 exc S 1/2 SW 1/4 NE 1/4 14 Blk A-5 exc mins

D - E D Baker et ux to Nancy Jane Scoville 12-21-73 3 1/2 Int Secs 36,37 A-9 NE 1/4 7 exc S 1/2 SW 1/4 NE 1/4 14 Blk A-5 exc mins

D - Harrison Hall et ux to Henry Clay Walser et ux 11-3-74 140'x75' SW cor Blk 57 Wheeler, Stanley's Addn January 4, 1974

OL - Otto Allen will to Kerr-McGee Corp 10-23-73 NE 1/4 1 & SE 1/4 2 Blk RE

RENTAL DIV ORDER - Otto Allen Will Jr to Otto Allen Will Jr 11-7-73 NE 1/4 1 SE 1/4 2 Blk RE

OL - John C Vise et ux to Kerr-McGee Corp 11-23-73 N 1/2 Sec 3 Blk RE

RENTAL DIV ORDER - John C Vise et ux to John C Vise et ux 12-10-73 N 1/2 Sec 3 Blk RE

AOL - John C Vise et ux to Kerr-McGee Corp 9-14-73 NE 1/4 Sec 2 Blk RE

AOL - Harry Wafford to Amorex, Inc 11-5-73 NE 1/4 Sec 16 Blk A-4

OL - Peggie Jo Pletcher et vir to Malouf Abraham 11-5-73 E 1/2 NE 1/4 53 Blk A-8

DT - Ted Simmons to J H Avent 12-11-73 Sec 33 Blk 24 exc 40 ac

RESIGN OF TRUSTEE - W M Decker to Bobbie Wayne McBrayer et al 2-11-72 150' 640 ac Int Sec 1 J Poitevent Survey

Survey TDT - First Bk & Tr Co of White Deer to Bank of the Southwest Amarillo 4-6-70 150' 640 ac Int Sec 1 J Poitevent Survey

APPT OF TRUSTEE - Bank of the Southwest to Don H Reavis 1 4-74 150' 640 ac Int Sec 1 J Poitevent Survey

DISTRICT CLERK'S OFFICE
No 6927 City of Shamrock

vs Darrell Hale et al Delinquent Tax Suit No. 6928 City of Shamrock vs Wallace Alan No. 1-3-74 Delinquent Tax No. 6929 City of Shamrock vs Jack Henley et al Delinquent Tax Suit

Panhandle Hereford Breeders

58th ANNUAL SELECTED HEREFORD SALE

January 24th

1:00 p. m.

Amarillo, Texas

● Single Bulls — ● Rugged, Unpanpered Pen Bulls ● Heifers

Offerings to be placed, 2:00 p.m. Tuesday, January 23.

Free delivery up to 400 miles or a central point

Amarillo Stock Show & Rodeo

6 Performances - January 18-21

For Sale Catalog: Gaines Franks, Sec.-Mgr., Box 828 Amarillo, Texas 79105

Mobeetie News

By Mrs. Wilber Beck
Mr. and Mrs. Jim Hathaway of McLean visited Mr. and Mrs. Tince Williams last week.

Mrs. Tommie Tyson returned home, Saturday after visiting her daughter and family, thru the Christmas Holidays, in Tulsa, Oklahoma.

The Regular meeting of the Old Mobeetie Association will be held at the Community Church, Monday evening January 14, at 5:00. Those who are interested in the restoration of old Mobeetie, are urged to attend.

Mrs. Arlie Jeffus is home again, after spending the holidays with her daughter Mr. and Mrs. Warren Witt and family in Dumas.

Mrs. Elnita Atkins and Mrs. LaVerne Scribner visited and attended to business in Pampa, Monday.

We want to extend our sympathy to Mrs. Bert Kysar on the death of her sister, Mrs. Marie Martin, of Oklahoma.

Mrs. Melba Burch and Mrs. Nancy Shelton visited Wednesday in Pampa with J. D. Sackett.

The home of Mr. and Mrs. C. C. Dyson was the scene of a family gathering on Christmas Eve; those enjoying the occasion were, Mr. and Mrs. R. H. Dyson of Borger, Mr. and Mrs. Mike Nipper and Michelle of Houston, Mr. and Mrs. Charles Frakes of Galveston, Mr. and Mrs. Richard Dyson, Russ and Kim, Mrs. Jan Ramsey and Shelby all of Sayre, Mr. and Mrs. Mark Zybach of Okla. City, Mr. and Mrs. Bill Dyson, Jerry and Debbie and Mr. and Mrs. Dale Dyson, Ronny Randy and Pam all of Mobeetie.

Mrs. Nancy Shelton and Teresa visited Mr. and Mrs. Wheeler Cariville in Pampa Monday.

Mrs. Wilber Beck and Allen visited Mrs. Ethel Herd in Pampa's Highland General Hospital, Staurday p.m.

Flu and colds are rampant in the Mobeetie Community. Those known to be in hospitals at this writing are Mrs. Ethel Herd, Mrs. Glynda Leatherman in Highland General in Pampa, and Mrs. Edna Williamson in Parkview in Wheeler. Hear all are improving and hoping to be home soon.

Mr. and Mrs. Ronnie Stuart of Elk City visited his parents and her grandparents, Mr. and Mrs. Calvin Stuart and family and Mr. and Mrs. Tince Williams, Sunday.

Mrs. Pinky Ellis of Pampa visited Mrs. Bob Galmor Tuesday this week.

Mark Galmor of Shamrock, grandson of the Bob Galmors was dismissed from the hospital, Monday after a week's stay.

Mr. and Mrs. J. H. Scribner of Plainview were in Mobeetie the first of the week.

Mrs. Wilber Beck will be writing the Mobeetie News for the next few months, and welcome any news you may have.



PULL-ON PECOS COMFORT

NO LACES!
LARGE SELECTION OF SIZES AND WIDTHS

RED WING

Try them on at
LANCASTER DEPARTMENT STORE

5 o'clock feet

Registration For Spring Semester At Frank Phillips College

On Roosevelt Borger, Texas

Registration Thursday and Friday January 10 and 11

Day and Evening Classes Begin Monday Jan. 14



Technical Vocational Courses

- Agriculture - Farm and Ranch Management
- Agriculture - Feedlot Operation
- Business - Accounting and Data Processing
- Business Administration
- Secretarial Science - Two Years
- Secretarial - Clerk Typist - One Year
- Mid Management
- Drafting Technology
- Surveying
- Engineering - Petroleum
- Offset Printing
- Law Enforcement Science
- Licensed Vocational Nursing

General Academic Courses

- English
- Mathematics
- Chemistry
- Art
- Physics
- Physical Education
- Social Science
- Modern Language
- Biological Sciences
- Agriculture
- ROTC
- Music - Choral and Band
- Voice, Piano and Organ
- Speech and Drama
- Pre-Law
- Pre-Dental
- Pre-Nursing
- Pre-Medical
- Pre-Engineering
- Pre-Pharmacy
- Pre-Library Science
- Pre-Teaching

IT COSTS LESS TO ATTEND FRANK PHILLIPS COLLEGE
Compare The Costs With Other Colleges

REGULAR FULLTIME DAY STUDENT TAKING 18 SEMESTER HOURS OF WORK, BOOKS AND BOARD & ROOM IN COLLEGE DORM FOR ONE SEMESTER - APPROXIMATELY \$550.00

The cost of books and fees will vary with the courses taken - This figure is very close to the average cost.

Quarry Tile Cobblestone

Fether-Wait Stone & Brick

CUSTOM WOODBURNING FIREPLACES
Zero Clearance-Free Standing

Stanley Baker
Wheeler, Texas

Phone: 826-5202

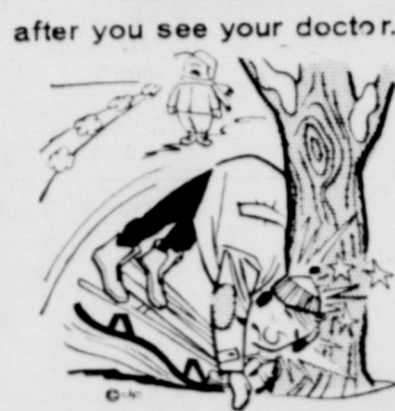

after you see your doctor...

bring your prescription to

RYHLAND'S PHARMACY
PH 826-5561

MORE BUYING POWER WHEN YOU SHOP HERE

Smoke Rite

BACON PORK CHOPS

Center Cut \$1.98 lb.

2 lb. Pkg.

ROAST

Pork Loin 98¢ lb.

Mrs. Alison's

COOKIES

8 Dozen \$1.98

White Swan

COFFEE

White Swan Whole New Potatoes 16 oz. 29¢

COOKIES

16 oz. Size 8 Btl. 69¢ (Plus Bottle Deposit)

Contact Paper 98¢

ROMAN MEAL Bread Loaf 43¢

Bordens

ICE CREAM

White 5 Quart Bucket \$2.49

POTATOES

10 lb. Bag 79¢

BANANAS

Pound 17¢

MOBEETIE GROCERY

Mobeetie, Texas

WHEELER
In game after New Year's...
times, the...
be...
The Mu...
vict...
to the Mu...
on top...
like numb...
All of t...
in di...
the girls...
and Clare...
Here
Mr. and J...
William Jo...
turned fr...
trip to...
and a guid...
and seat...
ment of R...
my Britten and Carles...
at Bowle...
New Y...
old famo...
adium, wi...
having (H...
Allen of Skellytown...
they also...
Andeiner...
and, Univ...
Carline and...
Walden...
andifer hi...
on a vis...
Suz...
Virg...
just of th...
year ar...
weather in...
wild. Sinc...
that vic...
time they...
—jus...
texas an...
Har...
to F...
week...
Bako...
return...
F...
ne...
now fe...
loc...
al c...
prov...
in...
acc...
put...
Farmers...
ation, Te...
Already...
cation are...
Futch...
nancial a...
business...
business...
one of the...
present Act...
Admi...
servi...
ment...
Persons th...
"Submitti...
applicat...
this...
expla...
and or...
financing fo...
ress in Tex...
to his ide...
ly submit...
office...
a private...
ll be give...
routinen...
improving...
ployment...
lined in t...
ment Act...
f the pros...
ets eligib...
ts, Mr. Fu...
ant will b...
mit a for...
or project...
with appr...
once wi...
the offic...
once wi...
for the...
dition...
to appl...
partne...
and...
borro...
lenders...
90 percen...
and ci...
popul...
may be...
machin...
to buy...
id permene...
working...
Public bo...
for...
stival si...
in deve...
business:

WHEELER BASKETBALLERS DON'T WELL IN RECENT GAMES

In games played before and after the Christmas and New Years break, that have been reported in the Times, the basketball teams representing Wheeler High haven't been burning the sides up on the winning side of the slate.

The Mustangettes have been victorious in two of the five games played while the Mustangs have come out on top in only one of the number of games.

All of the victories have been in district play with the girls defeating Memphis Clarendon and the Mustangs taking the measure of Clarendon.

The next completion for the Mustangs and Mustangettes will be Friday night when they play Wellington in Wellington.

Line Scores:

Girls:
Wheeler 16 30 32 54
Memphis 8 22 35 45

W - Timmons, 25
M - Salinas, 18

White Deer 14 32 50 60
Wheeler 7 19 27 40

WD - Rhoads, 31
W - Verden, 18

Wheeler 25 30 44 55
Clarendon 4 13 19 30

W - Timmons, 23
C - Mann, 16

Valley 12 28 38 56
Wheeler 2 8 15 24

V - Turner, 16
W - Verden, 16

Claude 12 32 48 73
Wheeler 4 25 41 53

C - Lowrance, 27
W - Verden, 29

Boys:
Memphis JV 16 29 54 80
Wheeler JV 8 22 34 45

M - Wright & Johnson, 14
W - Massick, 20

Memphis 24 46 61 78
Wheeler 11 25 32 43

M - Beck, 23
W - Von Chapman, 14

White Deer 9 27 40 66
Wheeler 6 18 28 47

WD - Moss & Thurman, 15
W - Von Chapman, 19

Wheeler 18 28 37 51
Clarendon 6 17 23 31

W - Rives, 14
C - Harper & Jack, 10

Valley 18 36 48 61
Wheeler 8 23 32 50

V - Ivory, 13
W - Von Chapman, 10

Claude 14 34 46 56
Wheeler 4 12 26 42

C - Eisenhour, 24
W - Von Chapman, 14

Mitchell Wedding Planned Jan. 18

Laura Lea Michell, daughter of Mr. and Mrs. Jack Mitchell is to become the bride of Robert Lewis Underwood Friday, January 18, 1974, 7:30 p.m. at Mary Ellen-Harvester Church of Christ in Pampa, Texas.

The friends and relatives of the couple are invited to attend. Reception afterward.

Mobeetie Comm Improvement

A salad supper preceded the Mobeetie Community Improving Meeting, Friday January 4, in the Fellowship Hall of the United Methodist Church.

It was learned the community has been improving both in appearance of homes and interest and several projects are underway at this time.

A special thanks was given to the guest speakers Mr. Howard Ladewig, Area Research Development Specialist, and Benny Lawrence, Panhandle Regance Planning Commission.

The city council presented the proposed plans for the city park.

Doug Corse and Melvin May were elected as Co-Chairman and Mrs. Lesta Stuart was elected as Secretary for the new year.

Card of Thanks
The family of Farrell Wallace wish to thank all our friends and neighbors, for the food, cards, flowers, and prayers during our bereavement. We also thank Dr. Mendiala.

The Family of Farrell Wallace
Mrs. T. T. Wallace
Wave Meek
J. M. T. Wallace

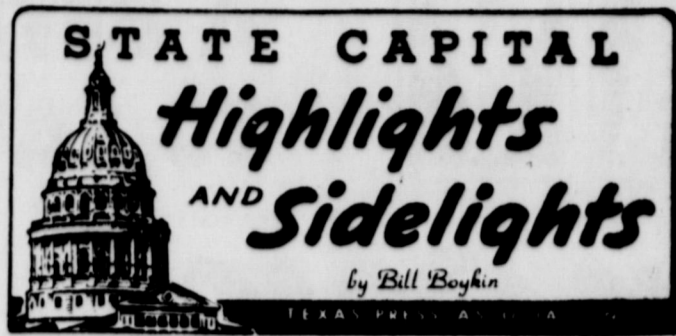

AUSTIN, Tex. - Legislative leaders expressed optimism for success of the state Constitution Convention which opened at noon Tuesday (Jan. 8).

Planning committees have worked out a fast-paced 81-day schedule which may, or may not, hold up.

Optimists see at least a 50-50-chance of success, noting that of 12 constitutions offered voters in other states during the last 12 years, half were rejected, frequently on a single issue.

House Speaker Price Daniel Jr., projected presiding officer of the historic convention, the first since 1875, hopes to have committee hearings started by January 16.

Preliminary briefings by corresponding committees of the 37-member Constitutional Revision Commission will precede the committee hearings.

Daniel claims the convention, composed of 181 legislators, will be successful because delegates have a down-to-business attitude and are the best prepared group (thanks to work of the Revision Commission) ever to undertake such a task.

Such controversial issues as right-to-work inclusion in the constitution, legislative pay raises and appointive appellate judges, under Daniel's plan, would be submitted to voters as separate issues. That procedure, the speaker maintains, would prevent jeopardizing a largely non-controversial document because of a handful of hot potatoes.

Eight substantive committees and five procedural committees are proposed to handle the initial hearings and study starting next week.

POLITICAL SEASON ON - Major candidates are getting in place for the 1974 primary races.

Attorney General John Hill announced for a second term. Agriculture Commissioner John White announced for a 13th.

Gov. Dolph Briscoe revealed his plans (back in late October) to seek a second term.

Lt. Gov. Bill Hobby will be doing the same. Others already on the starting blocks include Railroad Commissioners Jim Langdon and Mack Wallace, Land Commissioner Bob Armstrong and Treasurer Jesse James (although some haven't announced formally).

Comptroller Robert Calvert remains a question mark. Whether or not he retires, former Secretary of State Bob Bullock is running for his office, and State Sen. Jim Wallace of Houston is a probable.

Republicans have fielded in the governor's race Henry Grover, Jim Cranberry, State Rep. Ray Hutchison and Odell McBrayer.

SPEED LIMIT CHANGE DUE - With President Nixon's signature of the nationwide 55 miles per hour speed limit law, Texas has no choice but to follow suit.

The State Highway Commission, under a new law passed in special session last month giving it authority to establish new speed limits to meet

Personal
Mr. and Mrs. Guy Brown had all four of their boys home for the Christmas Holidays. They were Mr. and Mrs. Richard Brown, Donald (Duck) Brown all of Lubbock, and Mr. and Mrs. Ronnie Brown and Joe Brown of Wheeler.

Mr. and Mrs. Don Nafzger, Wade and Jana of Olton spent the Christmas Holidays in the home of Mrs. Nafzger's parents, Mr. and Mrs. George Davidson.

Mr. and Mrs. Clarence Holdeman entertained members of their family during the holidays. Those visiting with them were Mr. and Mrs. Lloyd Weatherly and Tammy of Denver, Colorado, Mr. and Mrs. Ed Parsley, Toni, Eddie, Janet, Joann, John, and Julie, Mr. and Mrs. Jim Atherton, Tonya, Terri and Tracy of Pampa, and Mrs. Bill Stiles Melody, Bill and Glenn of Wheeler.

Mr. and Mrs. Fred Wood had Christmas dinner on Christmas eve, those present were Mr. and Mrs. Jimmy Britten and Carlene of Groom, Texas and Mr. and Mrs. James Hubble of E. T. State of Commerce, Texas.

factual determination in each case.

In other recent opinions, Hill concluded:
• A law requiring financial statements by public officials is constitutional, and district judges are covered.
• A county commissioners court may transfer surplus road and bridge funds into the general fund.

A member of the Parks and Wildlife Commission is entitled to reimbursement for expenses for meetings which are not regularly scheduled.

A person who spends in excess of \$200 per calendar quarter by paying another to communicate directly with a legislator would not have to register under the new lobby act.

Texas Rehabilitation Commission can act on behalf of the state in entering an agreement with the Secretary of Health, Education and Welfare to carry out provisions of the Social Security Act. The commissioner of TRC is the proper official to execute the agreement.

The state's authority to

APPOINTMENTS - Gov. Briscoe appointed Ralph Darden of Corpus Christi to the Texas A&I University board of directors, succeeding William H. Atkinson of Kenedy.

Briscoe picked Edwardo Marquez of El Paso to be 65th district judge, replacing the late Judge Jack Fant.

Blake Allen of Corsicana was named by Briscoe to the Trinity River Authority.

Joe Sage of San Antonio was appointed chairman of a new permanent House subcommittee on military and veterans affairs.

Frank Hildebrand, Texas Tourist Development Agency executive director, is new first vice-chairman of the National organization of the U.S. travel industry, "Discover America Travel Organization."

FOOD STAMP CARDS SENT - Three hundred thousand needy Texans received cards authorizing food stamps for them early this month.

Welfare Commissioner Raymond Vowell, meanwhile, alerted his field offices to give special handling to stamps for the aged, blind and disabled whose federal assistance checks are late or incorrect.

Vowell said steps were taken to assure that none of these go without food stamps this month because they do not have cash for bonus stamps or because of errors or late deliveries of supplemental security income checks.

COURTS SPEAK - U.S. Fifth Court of Appeals held the housing authority of Hidalgo County should not have been allowed to seize belongings of a migrant farm worker's wife for non-payment of rent.

Internal Revenue has set up a toll-free long distance line by which Texans in the southern half of the state can get guidance on their income tax problems. The number is 1-800-252-1000.

Texas Aeronautics Commission set a January 11 hearing on application of Trans Western Airlines to provide five DC-3 round-trip daily flights between San Antonio and Corpus Christi. On the same agenda, TAC will consider Southwest Airlines' request to suspend weekend flights between San Antonio and Houston due to fuel shortages. Another application, by Maverick Airways, proposes two round-trip flights daily between San Antonio and San Angelo.

La Raza Unida party apparently will place its main emphasis on local races this year, although it is also considering some statewide races, according to leaders.

prohibit public use of the term "engineering" by unlicensed persons or firms was upheld by the Second Court of Civil Appeals in Fort Worth.

Texas Supreme Court approved Lipscomb County school trustees' plans to annex most of Lipscomb ISD.

Welfare Commissioner Raymond Vowell, meanwhile, alerted his field offices to give special handling to stamps for the aged, blind and disabled whose federal assistance checks are late or incorrect.

Welfare Commissioner Raymond Vowell, meanwhile, alerted his field offices to give special handling to stamps for the aged, blind and disabled whose federal assistance checks are late or incorrect.

Welfare Commissioner Raymond Vowell, meanwhile, alerted his field offices to give special handling to stamps for the aged, blind and disabled whose federal assistance checks are late or incorrect.

Welfare Commissioner Raymond Vowell, meanwhile, alerted his field offices to give special handling to stamps for the aged, blind and disabled whose federal assistance checks are late or incorrect.

SHORT SNORTS

ALL TYPES
PRINTING
Statements
Letterheads
Envelopes
Business Cards
Handbills
Invitations
Placards



Farrell Hale et al
quent Tax Suit
6928 City of Sh
Wallace Alan Ne
74 Delinquent Tax
6929 City of Sh
lack Henley et al
quent Tax Suit
RIAGE LICENSE
Don McClellan
Sue VanMeter 12
l of Thanks
wish to express
appreciation for
flowers, memor
s and other expr
mpathy and con
ing the loss of m
mother and Gr
another.
od Bless each
r. and Mrs. Fred
r. and Mrs. Jame
r. and Mrs. Jimm
Hle Miss Carlen
onal
ose attending
of Mrs. J. E. Wil
ec. 21st from ou
were: Rev. M.
i of Pampa, Mr.
James Hubble o
Tex., Mr. and
ritten and Carl
n, Texas.
and Mrs. Lave
and Rebecca
Texas, Mrs. D
of Skellytown,
nd Mrs. Earl M
arillo, Texas,
i Schroder of E
s, Mr. and Mrs.
nan of Canadian
OU FO
IER
10
\$1.
1 lb. 9
Can
16 oz. 2
Can
KES
ze
69
Deposit
24
0 lb. 7
Bag
17
Pound
CERY
Aobeetie, Tex

Here & There

Mr. and Mrs. Edward Bush (William Johnson) have just returned from a most wonderful trip to the West. They had a guided tour, with grand seats, of the Tournant of Roses, Las Vegas and Boulder Dam. They spent New Years Eve at the old famous Hollywood Palms, with Lawrence Welks (How Wonderful).

They also spent four days in Anaheim, seeing Disney and Universal Studios and Disneyland.

Waldon and Ruby Lee (Lester) have just returned from a visit with their daughter, Suzanne, in Arlington, Virginia. They returned just after the first of the year and reported the weather in Virginia is very wild. Since they have visited that vicinity before, this time they relaxed and visited just enjoyed themselves and their family.

Harry Fields was taken to Ranger, Texas, to look over the death of a son. Her son, Morris, of Dakota came for her. She returned Sunday night.

New Federal Business Loans

A new federal program to help local businesses or rural development will improve the economic conditions in rural areas of Texas, according to Mr. J. F. Futch, State Director of Farmers Home Administration, Temple.

Already letters of pre application are being received, Mr. Futch said, requesting financial assistance to develop businesses under provisions of the 1972 Rural Development Act. The Farmers Home Administration, a rural service of the U. S. Department of Agriculture, was the program.

"Submitting a letter of application is the first step in this program," Mr. Futch explained. "Any individual or group that needs financing for industry or business in Texas should submit his ideas in a proposal to the FHA County office in the area, or a private lender. Priority will be given to projects that strengthen rural communities, improve economic and employment conditions as defined in the Rural Development Act."

If the prospective business meets eligibility requirements, Mr. Futch said, the applicant will be requested to submit a formal application. Projects will be clear with appropriate local and state officials to assure compliance with development plans for the area.

In addition to individuals, applicants may include partnerships, cooperatives, and corporations.

Project borrowers will receive loans advanced by private lenders guaranteed up to 90 percent by FHA in rural areas and cities not over 50,000 population. Loan proceeds may be used to purchase machinery and equipment, to buy land, buildings and permanent fixtures, and to working capital.

Public bodies also are eligible for grants to finance rural sites that will result in development of private business enterprises.

PAVED or GRASS LAND Need Listings - John C. Vise Agency Phone: 826-5576 or 5577 117 W. Texas Wheeler, Texas

THRIFTWAY

A BETTER WAY TO SAVE



WITH 15¢ IN AD COUPON
DETERGENT
TIDE
GIANT BOX

69¢

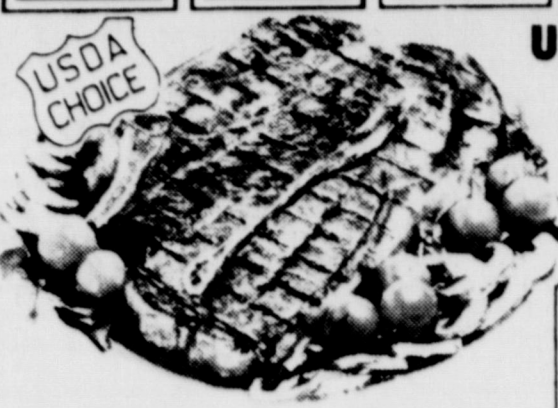

USDA CHOICE BONE-IN

CHUCK ROAST

LB. **88¢**

- MIX 'N MATCH BAR'S BOLOGNA, GARLIC BOLOGNA, PICKLE & PIMENTO LOAF, MAC & CHEESE LOAF, LUNCHEON LOAF, SOUSE 6-oz. PKG. 39¢
- BONELESS CHUCK ROAST LB. \$1.19
- DELICIOUS RIB ROAST LB. \$1.29
- DELICIOUS RIB STEAK LB. \$1.29
- BONELESS STEWING BEEF LB. \$1.09
- DELICIOUS SHORT RIBS OF BEEF LB. 59¢
- DELICIOUS PLATE BOIL-SOUP MEAT LB. 49¢
- REGULAR LEAN GROUND CHUCK LB. \$1.09

CENTER CUT SMOKED
PORK CHOPS
LB. **\$1.29**

SENIOR BLUE BEAN - BEEF
BURRITOS
4-oz. EACH 2 FOR **39¢**

CUDAHY BAR'S
FRANKS
12-oz. PKG. **75¢**

LITTLE BOY BLUE
CORN DOGS
4 FOR **59¢**

U.S.D.A.
Club Steak
LB. **\$1.39**

FROZEN TURBOT
FISH FILLETS
LB. **79¢**

DELICIOUS
ARM ROAST LB. 98¢

Prices Effective Jan. 11 thru Jan. 14, 1974, Right to Limit Please.

THRIFTWAY FARM FRESH PRODUCE



ROME BEAUTY APPLES 3 LB. BAG **59¢**

- CALIFORNIA SUNKIST LEMONS LB. 35¢
- ZIPPER SKIN TANGERINES LB. 29¢
- LONG SLICERS CUCUMBERS LB. 29¢
- WHITE CRYSTAL WAXED ONIONS LB. 19¢

ALL PURPOSE RUSSET
POTATOES 20-LB. BAG **\$1.09**

Call Us For That Delicious "Roasted" CHICKEN (8-Pieces)
Ready to Eat One-Whole-Fryer **\$1.98**

We Give S.&H. Green Stamps "Too"

FIRST 5-LB. BAG
GLADIOLA
FLOUR
EACH **79¢**
THEREAFTER REG. PRICE



WITH 20¢ IN AD COUPON
FOLGERS MOUNTAIN GROWN
COFFEE
1-LB. CAN **79¢**



SHURFINE FROZEN 100% (FROM FLORIDA)
ORANGE JUICE
5 6-oz. CANS **\$1.00**



PILLSBURY SWEETMILK OR BUTTERMILK
BISCUITS
2 8-oz. CANS **29¢**

12-HOUR RELIEF
CONTAC
CONTAC CAPSULES
PKG. OF 10 **99¢**

(10¢ OFF LABEL) GILLETTE
RIGHT GUARD
BRONZE DEODORANT
4-oz. CAN **69¢**

Check Rated Fishers

Raw Peanuts 12 oz. Poly Bag **45¢**

Gibhardt's New Bacon
Tamales 3 300 Cans **\$1**

Stove Top
Stuffin Mix Large Box **49¢**

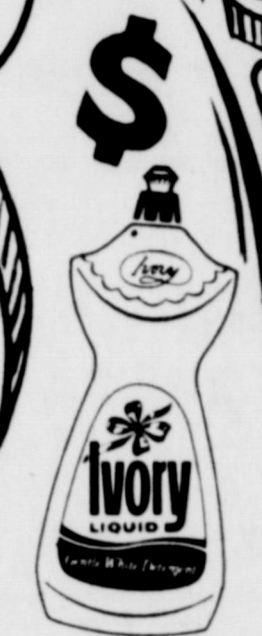

WITH 25¢ IN AD COUPON
DETERGENT
IVORY LIQUID
32-oz. BTL. **59¢**

Double S.&H. GREEN STAMPS
Wednesday with \$2.50 Purchase

20¢ VALUABLE COUPON
MOUNTAIN GROWN
FOLGERS COFFEE 1-LB. CAN **79¢**
WITH THIS COUPON THRIFTWAY FOOD STORES VOID AFTER JAN. 12, 1974

15¢ VALUABLE COUPON
NO. 0C15
DETERGENT TIDE GT. BOX **69¢**
WITH THIS COUPON THRIFTWAY FOOD STORES VOID AFTER JAN. 12, 1974

10¢ VALUABLE COUPON
REG. OR DEODORANT
PLAYTEX TAMPONS BOX OF 30 **\$1.49**
WITH THIS COUPON THRIFTWAY FOOD STORES VOID AFTER JAN. 12, 1974

50¢ VALUABLE COUPON
TASTERS CHOICE
FREEZE DRIED COFFEE 8-oz. JAR **\$1.89**
THRIFTWAY FOOD STORES WITH THIS COUPON EXPIRES JAN. 31, 1974

25¢ VALUABLE COUPON
No. 0C25
DETERGENT IVORY LIQUID 32-oz. BTL. **59¢**
WITH THIS COUPON THRIFTWAY FOOD STORES VOID AFTER JAN. 12, 1974

MULTI-PURPOSE
BAR STOOLS
Excellent for home finishing. Easy to assemble with no screws or nails needed and smooth sanded - ready for painting or staining. Kit complete with instructions and everything you need.
TWO STOOLS TO PKG. Regular \$9.99 Value **Only \$6.66** EACH

Pound Cake Mix Shurfine 23 oz. Box **39¢**
Bakers Coconut 14 oz. Bag **59¢**
Bathroom Cleanser Pinesol 17 oz. Aerosol **79¢**
Disinfectant Listerol Spray 14 oz. Aerosol **\$1.29**

Borden's Round
Ice Cream 1/2 Gal. **89¢**

PRITCHARD'S Shamrock & Wheeler
Double S&H GREEN STAMPS
Wednesday with \$2.50 Purchase

errie
or C
on asking t
eeler County
t in the May
the office of
Lottie V
mie Ve
lected
The Y
Mrs. Lottie V
s Cruces has
urse of the Y
ses of Distric
xico Nurses
s. Venable is
se to be so
Mrs. Venable
Northwest T
chool of Nurs
s, and has w
als in Bryan,
coln Nebr.,
Las Cruces
an employed
moral Hospit
years, and f
se in the Ne
10 years.
Mrs. Venable
s offices in
association,
cretary, and c
veral commit
to held sever
New Mexica
ciation and h
rtd a three-y
board of dir
s been deleg
twice to the
resses Associa
She and her
s the parents
on. The fami
25 Rio Grand
Mrs. Venable
of Em Zyb
duate of Bris
L.
dessa V
sports C
The '54 Study
nuary 14, 197
Mrs. Harvey
eting was op
ib president,
tion. Mrs. F
s program Ch
duced the c
s. Odessa Wh
itener gave t
recent trip t
it her daugh
band. It wa
taining and i
am. After Mr
velop the med
ed to a quest
ession. The r
in the club c
Refreshments
the following
est: Mrs. L.L.
s. Floyd Dav
ed Wood, Mrs
s. George We
Mitchell, Mr
gin, Mrs. Car
id Mrs. Harve
ree guest wer
r Parks, Mrs.
and Mrs. Oc