

WINTER Clearance

SALE STARTS THURSDAY, JANUARY 3rd, 1974



CLEARANCE
Mens Long Sleeve
SPORT SHIRTS
2.44 TO 6.50

PERMANENT PRESS & KNITS
ALL SIZES

CLEARANCE!
BOYS LONG SLEEVE
SPORT SHIRTS

COTTON KNITS
PERMANENT PRESS

1.44 TO 5.00

BOYS' PANTS REDUCED!

Dacron and Cotton
Blends

Sizes 4 to 12
5.00

Boys Sweaters
3.00 TO 5.00

BUTTON FRONT AND SLIP OVER STYLES

Men's
DRESS PANTS

POLYESTER DOUBLE KNITS
28 TO 42 WAIST SIZES

1/4 OFF

Women's DRESSES and PANT SUITS



10.00 TO 20.00

JUNIORS, MISSES AND HALF SIZES.

ALL FALL AND WINTER DRESSES AND PANT SUITS REDUCED!

LARGE SELECTION OF FABRICS, COLORS AND STYLES TO CHOOSE FROM.

SHOP EARLY FOR BEST SELECTIONS.



Semi-Annual Store Wide Clearance on All Winter MERCHANDISE

Women's Blouses and Women's Body Suits

LARGE ASSORTMENT TO CHOOSE FROM

REDUCED!
5.00 TO 16.00

SAVE!! Women's LONG PANTS

GOOD ASSORTMENT OF STYLES AND COLORS . . .

5.00 TO 12.00

Women's Sweaters

LARGE ASSORTMENT OF STYLES AND COLORS . . .

1/3 OFF

Girls (OATS)

Sizes: 12 to 24 Months
Reduced . . . **5.00**

Women's Coats

REDUCED . . . **12.00 TO 30.00**

Girls Dresses & Pant Suits

REDUCED . . . **4.00 TO 10.00**

Girls Pants
REDUCED . . . **3.00 TO 8.00**

Girls SWEATERS & BLOUSES . . . **2.00 TO 4.00**

Mens Sweaters
Reduced to . . . **6.00 TO 10.00**

Women's Shoes REDUCED!!

ALL FALL AND WINTER SHOES REDUCED SAVE!!!!

10.00

Piece Goods Clearance! Polyester Double Knit

3.99 & 2.88

DACRON and COTTON BLENDS

45" Wide **1.00** Yard

Mens and Boys

JACKETS REDUCED

Men . . . **8.00 TO 18.00**

Boys . . . **5.00 TO 10.00**

FLEECE LINED, QUILTED LINED OR MILITUM LINED IN JACKETS AND COAT LENGTHS

MENS

Dress and Sport Shoes

Reduced to . . . **8.00**

Women's HANDBAGS

Reduced to . . . **1/2 Price**



Court Records

List of Instruments Filed In The Office of the County Clerk and District Clerk of Wheeler County, Texas From December 17 Through December 21, 1973

December 17, 1973
AOL--Pennzoil Company to Lone Star Producing Co 10-24-73 S1/2NW1/4 12 N1/2 & N1/2 S1/2 14 A-7
AOL--H M Bettis to x W T Boyle et al 12-11-73 Hawk Enterprises Holdings DESIGN OF UNIT--Ama:ex, Inc et al to Ex Parte 19-8-73 Sec 5 Blk A-4
D--Veterans' Ld Bd of Texas to George A Barth 12-11-73 SE1/4 Sec 33 Blk 17
OL--Teresa Humphreys Reed to Malouf Abraham 10-25-73 S40acNW1/4 & SW1/4 Sec 53 Blk A-8
OL--J H Janssen et ux to Malouf Abraham 10-25-73 SW1/4 & S40acNW1/4 Sec 53 Blk A-8
MD--Mrs Hartwell Baird to Minco Oil and Gas Co 11-26-73 B/160 int NE1/4 Sec 6 Blk L
MD--Emily Ann Cottrell et vir to Minco Oil & Gas Co 11-26-73 8/160 int NE1/4 Sec 6 Blk L
Roy D--J H Scribner et ux to Charles G White Trustee 12-5-73 7/48 int pr SE1/4 45 A-5
RMWL--First Natl Bk of Wheeler to Norma Watson 12-12-73 E2acS1/2S1/2SE1/4 SW1/4Sec 6 Blk A-4
AFF--Harry Wofford to Nora Watson et al 12-12-73 E2ac S1/2SE1/4 SW1/4Sec 6 Blk A-4
DT--Donald Carpenter to Calvin Davis Carpenter 12-3-73 lots 5, 6 Blk 53 Shamrock, WSSA
ROW--Clifford Wright et ux to El Paso Natural Gas Co 9-15-73 Sec 34 Blk OS-2

December 18, 1973
Rol--Arthur K Kracke et a 1/6-1-67 to Arnold S Sharp et ux SW1/4 Sec 59 Blk 23 exc 3 1/2 ac
RMML--Imperial Savings Assn of Amarillo to Arnold S Sharp et ux 11-14-73 SW1/4 Sec 59 Blk 23 exc 3 1/2 ac
D--Arnold S Sharp et ux to Clay A Gabel et ux 12-18-73 SW1/4 Sec 59 Blk 23 exc 3 1/2 ac
DT--Clay A Gabel et ux to Federal Land Bk of Houston 12-18-73 SW1/4 Sec 59 Blk 23 exc 3 1/2 ac
DT--Clay A Gabel et ux to United States of America 12-18-73 SW1/4 Sec 59 Blk 23 exc 3 1/2 ac
RELEASE INHERITANCE TAX LIEN--State of Texas to Walter Eugene Scott 12-12-73 62B-17
D--Clinton R Meek to Wave Wallace Meek 12-14-73 1/2 int 240 ac Sec 12 Blk A-4
TMML--Wheeler Lumber Co to First Fed Savs & Loan Assn 12-7-73 10 ac NEcSE1/4 52 A-8
DT--Bobby L Willis et ux to First Fed Savs & Loan Assn 12-11-73 10 ac NEcSE1/4 52 A-8
MML--Gene Payne et ux to James Brothers 12-12-73 Lot 3 N5 ft Lot 4 Blk 56 Shamrock WSSA
TMML--James Brothers to Far & Mer St Bk Shamrock 12-12-73 Lot 3 N 5 ft Lot 4 Blk 56 Shamrock WSSA
P OF ATTY--Thelma Dunn to George B Dunn II 12-14-73 AFF--Tom Britt et al to Mina Sorenson 12-18-73 E1/2Sec 53 Blk A-4
D--Melvin May to J T Johnson 11-1-73 Surface Sec 48 Blk A-5
DT--J T Johnson to J M Mixon et ux 11-1-73 Sec 48 Blk A-5

December 19, 1973
D--J A Chance et ux to L Beesley 10-29-73 30'x140' NW1/4 Sec 4 T&NO Ry Co
vey
OL--Loubet Moore et ux to Amarex, Inc et al 12-7-73 2504 ac W1/2Sec 5 Blk A-5
AFF--Harold S Kenady et ux to T R Cole 12-17-73 Sec 27 & 37 Blk 24
QCD--Willie Clyde Brash to D V Brashears 12-14-73 Blk 2 Shamrock, Aldous
DT--Bryan H Close et ux to James W Hanes et ux 11-27-73 NW1/4 52 & S1/2 & 120ac 53 Blk 23
December 20, 1973
P OF ATTY--E C Honan
Claudy B Brotherton 12-20-73
AOL--Ozark-Mahoning Company to John C Vise 8-8-73 Part Sec 9 Blk A-4
AOL--John C Vise et ux to B D Price 9-8-72 Part Sec 9 Blk A-4
ROY D--N J Burkhalter et ux to H L Brown Jr 11-26-73 out int SW1/4 14 Blk L exc 4.952 acres
December 21, 1973
C/C PROBATE PROCEEDING
Lovie Fry 12-18-73 1/3 NW1/4 Sec 51 Blk A-5
AFF--AL B Griffin et al to Juanita Griffin Boswell 12-20-73
AFF--Al B Griffin et al to Hallie Ethel Griffin Tucker Crowder 12-20-73
RVL--M C Jaco to Cecil Denison et ux 12-20-73 Lots 3, 4 Bl k 17 Wheeler
D--Carl A Linkey et ux to Mary Isabel Linkey MacIntyre 12-17-73 1/2 int SE1/4 126 B-2
MD--Alma McCoy to James Finley 10-3-73 13, 192 int Sec 19 N1/2 21, 23, 19/192 int S1/2 Sec 21, 20; 7/128 S320a 25 & 1/16 int N503 25Camp Co SL
MD--Bob McCoy to James Finley 10-2-73 13, 192 int Sec 19 N1/2 21, 23, 19/192 int S1/2 Sec 21, 20; 7/128 S320a 25 & 1/16 int N503 25Camp Co SL
DT--Glenn L Markham et ux to U S A 12-19-73 pr Sub 7 out of 60 A-8
Marriage License Issued
Steven E Hambleton and Tiko N Tubaya 12-19-73
Dwayne Loren Janzen and Glenda Sue Cox 12-19-73
Charles Henry Snow and Gloria Mae Redden 12-21-73
Louise E Craighead and Dicie Ilene Craighead 12-21-73

"My mink coat - stolen!"



Expensive Christmas gifts of furs, jewelry, TV-stereo units, cameras and sports equipment should be immediately insured against theft and damage. Visit John C. Vise Agency for full insurance protection.

JOHN C. VISE AGENCY
WHEELER PH. 826-557

after you see your doctor...

bring your prescription to
RHYLAND'S
PH. 826-556

OPEN 12 Noon
Prices Jan. Fri.-Sat.
Mary IN
Por FLO
B Pill
A
Fresh
C
LE
3

START '74 with SAVINGS!

PORK STEAK Pound

SPARE RIBS Pound

SAUSAGE Homemade Pound **89¢**

BACON 2 lb. Pkg. **\$1.89**

79¢

PORK ROAST

Pound **73¢**

SUGAR IMPERIAL
 12 Noon to 3 P.M.
 Prices Effective Jan. 4-5-6-7
 Fri.-Sat.-Sun.-Mon.

5 lb. Bag **79¢**
 With \$5 Purchase (Limit 2)

Maryland Club INSTANT COFFEE

10 oz. Jar **\$2.09**

VALUABLE COUPON
TIDE
 with Coupon Giant 48 oz. Box
83¢
 Coupon Expires Jan. 7

Pork & Beans 5

\$1 Pineapple Juice

White Swan 3 46 oz. Cans **\$1**

48 oz. **\$1.59**

FLOUR White Swan

5 lb. Bag

89¢ Instant Tea

White Swan

3 oz. Jar **89¢**

Northern Daxtex **Wax Paper 25¢**

BEAN DIP 10 oz. Can
 Frito Jalapeno **29¢**

RAISINS

Sun Maid Seedless 15 oz. Box **75¢**

Pillsbury Sweet 10

6 oz. Btl. **83¢**

Potatoes

White Utility 10 lb. Bag **79¢**

AVOCADOES 3 for **\$1**

PECANS

1 lb. Bag **59¢**

CAULIFLOWER Pound **59¢**

LEMONS CABBAGE hd. **9¢**

DISCOUNT DRUGS

Bayer Aspirin	50 Tablets	67¢
	Reg. 74¢	
Close-Up Toothpaste	Family Size	97¢
	Reg. \$1.19	
Miss Breck Hair Spray	13 oz. Aerosol	99¢
	Reg. \$1.09	
Baby Magic Lotion	9 oz. Btl.	\$1.17
	Reg. \$1.29	
Gillette Blades	5 Stainless Blades	79¢
	Reg. 89¢	

33¢

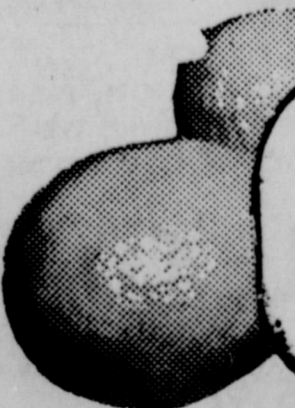

WARRENS GROCERY

Will Deliver on \$2.50 Purchase or More

DOUBLE STAMPS ON WEDNESDAY ON \$2.50 PURCHASE OR MORE

IN WHEELER, TEXAS

Court Records

Instruments Filed
Office of the County and District Clerk of Wheeler County, Texas From
 December 24 Through December 28, 1973
 December 27, 1973
 ROY D-H L Brown Jr to Gary B Laughlin 73 1/2 of 92.5% of 1743 int 17.43 ac NE 1/4 T&NO Ry Co Survey David B Shalom to Paula Shalom 11-23-73 57 to 63,78,79 Blk 107 Secs 51,52,69,70 Blk 107
 John J Williams et ux to Paso Natural Gas Co 73 N 1/2 Sec 33 Blk 107

Sec 42 Blk A-3
 OL--Gene B Caperton et ux to Union Oil Co of Calif 10-26-73 SE 1/4 22 A-3 W 1/2 3 Blk 2/B&BSur
 OL--Chloe D Whitehurst et al to Union Oil Co of Calif 10-24-73 Sec 39 Blk A-3
 OL--Jeanette Bennett to Union Oil Co of Calif 10-19-73 Sec 24 Blk OS-2
 AMEND OL--Dessa Carmen Watson to Chevron Oil Co 12-13-73 pt 19 Blk L; NE 1/4 1 DT indale
 AMEND OL--Phillis Rae McMurry to Chevron Oil Co 12-13-73 pt 19 Blk L; NE 1/4 1 DT indale
 AMEND OL--Inez B Hartsell to Chevron Oil Co 12-13-73 Pt 19 Blk ; NE 1/4 1 DT indale
 AMEND OL--Annie B Black to Chevron Oil Co. 12-14-73 pt 19 Blk L; NE 1/4 1 DT indale
 MD--F D Chilton et ux to Jack O McCall 11-15-73 1/4 int NE 1/4 Sec 6 Blk L
 QCD--Frankie D Chilton to Jack O McCall 12-14-73 NE 1/4 Sec 6 Blk L
 AFF--Edwin B Keyt Jr et al to Edwin B Keyt et ux 12-5-73 Mins W 1/2 Sec 47 Blk 24
 4 C C PROBATE PROCEEDINGS--Amanda Fracker Keyt 10-2-73
 4 C C PROBATE PROCEEDINGS--Edwin B Keyt 10-2-73
 OL--Bob Markham et ux to Kerr-McGee Corporation 10-16-73 NE 1/4 Sec 1 Blk RE
 RENTAL DIV ORDER--Bob Markham et ux to Bob Markham et ux 10-17-73 NE 1/4 Sec 1 Blk RE
 RDT--Federal Land Bk of Houston to Willie Ruth Hathaway 12-5-73 SW 1/4 Sec 68 Blk A-5
 December 28, 1973
 D--Coy A Clay et ux to C B Henderson et ux 12-28-73

Quarry Tile Cobblestone

Fether-Wait Stone & Brick
 CUSTOM WOODBURNING FIREPLACES
 Zero Clearance--Free Standing

Stanley Baker
 Wheeler, Texas
 Phone: 826-5202

Farmers Hog Mkt.
 At Brashers Sale Barn
 1 Mile North on Highway 83
 Shamrock, Texas
 Phone 256-2540
 Open Every Thursday, 8:00 A.M. - 4:00 P.M.

AUCTION SALE
 Located: 1/4 Mile East of Cotton Gin, McLean, Texas, then 2 Miles South on FM Road 3143.
Saturday, January 5, 1974--Sale Starts 11 a.m.

International M Tractor, motor & tires ready to go.
 John Deere G tractor, motor & tires good.
 1-Ferguson No. 30 Tractor, motor & tires extra good.
 2-Row & 4 Row Equipment (Numerous Items to be Sold)
 Also Cotton Strippers and Cotton Trailers
 1-250 gal. Propane tank, nearly new.

TERMS: CASH
 Lunch to be served by VFW Auxiliary of McLean

Mr. and Mrs. J. I. Martindale, Owners
 SHELBY PETTIT - Auctioneer - Wheeler, Texas
 Harvie Hartley - Charlie Hartley - Reydton, Oklahoma
 Mrs. Rita Jo Crockett, Clerk

Auction Sale

LOCATED: 1 mile south of Kelton, Texas on Highway 592; to a point, or from Twitty, Texas follow 592 east and north about 12 miles to same point, then 1 mile east on dirt road and 1/2 mile south, watch for signs.

Saturday, January 12, 1974
AT 10:30 A. M.

MACHINERY

- 1-1970 John Deere lister planter, 3-point hitch
- 2-Large John Deere fertilizer boxes
- 4-Treflon drags for planter
- 1-set of hydraulic controlled row markers
- 1-John Deere 4-row cultivator
- 1-factory made govtor, complete knives and plows, also 3-point hitch
- 1-John Deere 4-bottom 16-inch breaking plow
- 1-John Deere 16-8 grain drill, late model on rubber
- 1-Tool bar, 13-chisel plow with rubber gauge wheels, also 3-point hitch
- 1-3-section harrow
- 1-John Deere 12-ft. oneway, nearly new
- 1-Tool bar 4-row lister
- 1-John Deere No. 77 cotton stripper, good shape
- 1-6-ft. A. C. combine, fair shape
- 1-Field sprayer, also 3 metal barrels
- 1-International Power take-off row binder, the last one Hibbler sold, wood is good, ready to go
- 1-Old International row binder
- 1-Massey Ferguson No. 35 tractor with nearly new tires, ready to go
- 1-Buggy top umbrella
- 1-Ferguson 2-row lister, 3-point hitch
- 1-2-row govtor, 3-point hitch
- 1-3-row stalk cutter, 3-point hitch
- 1-Servis dirt blade, 3-point hitch
- 1-Small 6-ft. oneway, 3-point hitch
- 1-Factory made dirt scoop, 3-point hitch
- 1-16-ft. 4-wheel 2-bale cotton trailer

FURNITURE

- 1-Slip-in stock rack for wide bed pickup
- 1-Old Scratch cattle oiler
- 1-Crow gun
- About 100 steel posts and 1 mile of wire for hot fence
- 1-lot of sweeps, chisels and many other items not listed

CATTLE

- 17-Pair of white face cows and calves
- 3-Pair of Angus cows and calves
- The above cows age 3 to 6 years olds the calves sired by Poll Hereford Bull
- 1-Good smooth mouth saddle horse, gentle and needs a new home
- 1-Good western saddle

TERMS: CASH
 --Not Responsible for Accidents--
 -- LUNCH WILL BE SERVED --

Mr. & Mrs. John Daberry, Owners
 SHELBY PETTIT, Auctioneer
 WHEELER, TEXAS
 HARVIE HARTLEY, Reydton, Oklahoma
 CHARLIE HARTLEY, Reydton, Oklahoma

PATSY CARLTON, Clerk
 CLETA RILEY, Clerk
 R. L. ROBERTS, Clerk

Mobeetie News

Mrs. Willie Alexander family met, and these visited Mr. and Mrs. Lester Leonard Christmas day for dinner. Mr. and Mrs. Bill Alexander, David and DeAnn of Pampa, Mr. and Mrs. Charles Harper and Chris of Pampa, Mr. and Mrs. Roy Sparks and Timothy of Part Necher, Texas, Mr. and Mrs. Shell Gulley, of Pea Ridge, Ark., Mrs. Shellene Dancy and Mike of Midland, Texas, Mr. and Mrs. Bob Powell of Pampa, Mrs. A. D. Alexander of Pampa, Mr. and Mrs. Lawrence Scribner of Pampa, Mrs. T. C. Tosh and Barbara of Pampa, Mr. and Mrs. Lonnie Powell of Pampa, Mr. and Mrs. Earl Alexander of White Deer, Mr. and Mrs. Carl Alexander, Carla and Kim of Dallas, Mr. and Mrs. Bobby Mayer, Brenda and Carleen of Pampa, Mr. and Mrs. Benny Weaver of Borger, Mr. and Mrs. James Alexander of Pampa, Mr. and Mrs. Myron Scribner, and Mrs. Willier Sim of Mobeetie.

Dennis Hilburn suffered an injury to his ear which took 8 stitches to sew it back to his head.

Denise Hilburn was released from Parkview Hospital. She suffered a broken hand in basketball practice at school.

Mrs. Nancy Shelton, Mrs. Melba Burch, Mr. and Mrs. J. B. Rector and Mr. and Mrs. D. L. Rector of Pampa attended the 50th wedding anniversary Saturday in Amarillo of Mr. and Mrs. J. T. Wallis. They also visited with Mr. and Mrs. Jerry Rector, Lynn, Stephen, and Amy.

Visiting Sunday with Mrs. Bonnie Hogan was Mr. and Mrs. LaWayne Hogan and family Mr. and Mrs. Ed Hogan, Mr. and Mrs. Glen Hogan and family, and Frank Haynes all of Pampa. Mr. and Mrs. Gaylan Hogan and family of Kansas City, Mo., Mrs. Myrtle Barker of Wheeler and Mrs. and Mrs. James Hogan of Sunray.

Visiting Sunday with Mr. and Mrs. J. B. Rector was Mr. and Mrs. Jerry Rector Lynn, Stephen and Amy of Amarillo, Mr. and Mrs. D. L. Rector of Pampa and Mr. and Mrs. C. W. Burch Melody and William.

Denise, Dennis and Danny Hilburn and Dean Randolph visited during the holiday in Tulsa, Okla., with Dean's Grandmother and family.

Mr. and Mrs. Herk Atkins visited during the holiday in Amarillo with their son, Mr. and Mrs. Herbert Atkins and family.

The community was saddened by the death of Mrs. Salina Vernon. She passed away Dec. 24 following an heart attack in Parkview Hospital of Wheeler.

Mr. and Mrs. Mike Sherburn visited during the holiday in Colo., with relatives. Mike left Dec. 28 for Peru where he will work. The family will join him later.

Mrs. Melba Burch, Melody and William visited Tuesday in Pampa with Mr. and Mrs. J. D. Sackett. They visited during the week in Amarillo with Mr. and Mrs. Jerry Rector and family, Mr. and Mrs. R. C. Beals, Richard, Debbie, Cris, David, June and Robbie.

Mr. and Mrs. Pierce Walker were both patients of Highland General Hospital. Nettie was released Friday. Hope Pierce is soon home.

Rock Leake spent a few days in Highland General Hospital. Hope he is soon well.

Melba Darnell entered Highland General Hospital Friday. Hope she is soon home.

Mrs. Edna Williamson is in the hospital. Hope she is soon able to be home.

Mrs. Lorene Rector, Mrs. Melba Burch Melody and William and Mr. and Mrs. Jerry Rector Lynn, Stephen and Amy visited in Cheyenne, Okla., Monday with Mr. and Mrs. Carl Pierce, Mr. and Mrs. Donald Campbell and family, Mrs. Walter J. Davis, Mr. Luther Pierce, Mr. and Mrs. Lester Pierce and family, Mrs. Mae Coombs, Berinda, Sur and Evelyn Pierce also visiting there were Mr. and Mrs. Gene Pierce and Don of Oklahoma City, Mr. and Mrs. Danny Pierce and family of Wheeler, Mrs. Patricia Boyd and son of Topeka, Kansas, Mrs. Wanda Gann of Dallas, Mr. and Mrs. Donnie Mayfield and baby of Elk City.

Mr. and Mrs. Ronnie Stuart of Sayre, Okla., visited over the holidays with Mr. and Mrs. Calvin Stuart, Randy and Dennis, Mr. and Mrs. Tince Williams, Mr. George B. Dunn and Mrs. Thelma Dunn.

Our sympathy goes out

to Mr. and Mrs. Pierce Walker and Mr. and Mrs. Doug Corse and family on the death of Pierce's brother O. C. Walker of Amarillo.

Visiting over the holidays with Mr. and Mrs. Wen Quarles was Mr. and Mrs. Ting Simpson and daughter of Amarillo, Mr. and Mrs. Wayne Shahan and Rusty of Harmon, Okla., and Mr. and Mrs. Don Quarles and family.

Visiting over the holiday with Mr. and Mrs. Walter Coward was Mr. and Mrs. Gene Coward and daughters of Canadian, Mrs. Sandra Randolph and Dianne Hilburn.

Mr. and Mrs. Kenneth Mason and family of A'burque, New Mexico, visited over the weekend with Mr. and Mrs. Wayne Leatherman and Allen and Mrs. Wilber Beck.

Mr. and Mrs. Gene Gudge and Ronald Wayne vacationed in Corpus Christi, Texas to visit Mr. and Mrs. Ray Corcoran and family.

Lynn, Stephen and Amy Rector of Amarillo spent the weekend with their grandparents, Mr. and Mrs. J. B. Rector.

We want to welcome Mrs. Dale Corcoran and son to our community.

Mr. and Mrs. Pete Seitz Carol, Brenda and Terri, Mr. and Mrs. David Seitz Sherylene and Dave of Memphis, Texas, Mrs. Helen Seitz and Jan of Pampa visited Mr. and Mrs. Monroe Seitz Christmas.

Mrs. Ithema Bonds of Leedy, Oklahoma spent Saturday night with Mr. and Mrs. Bunk Allen.

Mr. and Mrs. Jerry Simpson and family of Skellytown, Mr. and Mrs. Tiny Simpson and family of Amarillo spent Sunday with their parents Mr. and Mrs. Bryon Simpson. Then Bryon and Novelene spent Christmas Eve night in Amarillo with the Tiny Simpsons, and Christmas Day with the Jerry Simpsons of Skellytown.

Mrs. Velma Aycoc of Guyton, Okla., returned home Thursday after visiting her son and family the Bob Aycoc's.

Those having Christmas dinner with Mrs. Flora Mae Kelly and Joe were Mr. and Mrs. Robert Kelly and sons, Mr. and Mrs. Don Schoon and Shonda of Amarillo, Mr. and Mrs. Bill Schoon of South Dakota, Mr. and Mrs. Ernest Gordon and Jeff Kelly.

Visiting Mr. and Mrs. Ernest Gordon during the week were Mr. and Mrs. Pat Boyle and daughter of Houston and Mrs. Edna Williamson.

Jeff Kelly attended to business and visited relatives in Amarillo Saturday.

Mrs. Mary Brewer had her family all home for Christmas Mr. and Mrs. Doyle Grimes, Mr. and Mrs. Earl Alexander of White Deer, Mr. and Mrs. Sid Talley of Miami, Mr. and Mrs. Lynn Steveson and family of Amarillo and Mr. and Mrs. Orval Brewer of Pampa. Visiting Mr. and Mrs.

Brooks McLaughlin Christmas was Mr. and Mrs. Keith McLaughlin and Kenny and Brook's sister Mrs. Martha Sides of Borger and Mrs. Vonnice McLaughlin of Dumas.

Mr. and Mrs. Jay Godwin of Amarillo visited Mr. and Mrs. Jess Patterson over the holidays.

Mr. and Mrs. Drew Godwin and girls visited her parents Mr. and Mrs. Austin Caldwell during Christmas.

Mrs. Tassie Leonard spent Christmas day in Canadian with her daughter and family Mr. and Mrs. Don Powell.

Mr. and Mrs. Jess Patterson spent Christmas day in Pampa with their daughter Mr. and Mrs. LaWayne Hogan Jana and Brian.

Mr. and Mrs. R. St John had their granddaughter and grandson visit them during the holidays Ann St John from Alamagorda, and David St John from Santa Fe, New Mexico.

Visiting with the Robert Hogans is Mary Beth's grandmother from Okla. City.

Visiting Mrs. C. A. Dysart for Christmas was Mr. and Mrs. Elwin Dysart of Dalhart Mr. and Mrs. Norman Dysart and Mrs. Laverne McPhearson of Amarillo, and Mr. and Mrs. Ard Foster of Hereford.

Mr. and Mrs. Charles Little from Eastland, Texas Attended the funeral of Mrs. Salena Vernon Thursday, and visited her aunt Mr. and Mrs. Monroe Seitz.

BEHRMANS JANUARY CLEARANCE SALE

Begins Tuesday, Jan. 8

ALL FALL WINTER MERCHANDISE Reduced To Sell

Bank Americard, Master Charge, or Behrman's Charge

Lay-Away Welcome
 (90 Days with only 1/3 Down)

COMPLETE INSURANCE COVERAGE

John C. Vise Agency
 117 W. Texas Street
 Wheeler, Texas



Downtown Pampa

CONGRATULATIONS

TO

MIKE SMITH, D.D.S.

and

Parkview Hospital Board

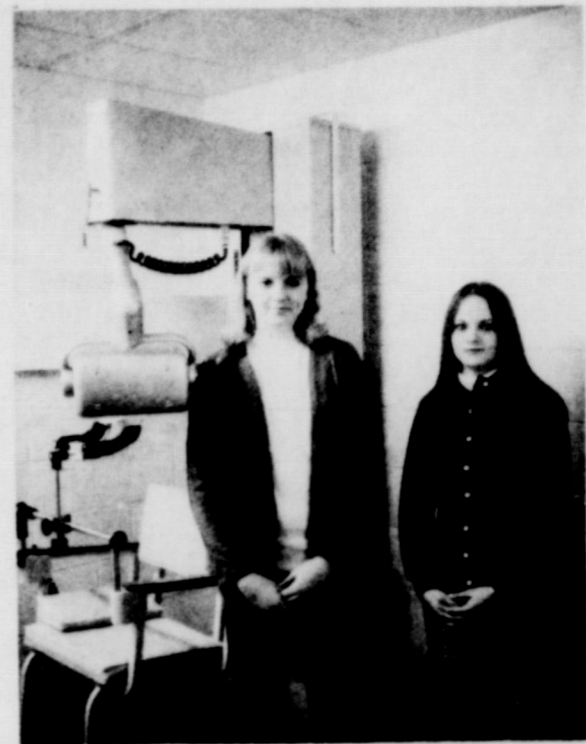

Mary Sue Williams
Kay Ridgway (right)



Dr. Mike Smith

on the completion of

PARKVIEW DENTAL CLINIC

306 A East Ninth Street

Phone: 806-5505

Hours: 8:30-11:30 A.M.

1:00-4:00 P.M.

Monday, Tuesday, Thursday and Friday

And We Say Welcome To:

Dr. and Mrs. Mike Smith

THIS ADVERTISEMENT IS SPONSORED BY THE MERCHANTS AND INDIVIDUALS LISTED ON THIS PAGE

PRITCHARD'S THRIFTWAY
WHEELER GAS INC.
WHEELER LUMBER CO.
LANCASTER'S DEPT. STORE
LEE HARDWARE & FURNITURE
HIBLER IMPLEMENT
PRODUCTION CREDIT ASS'N.
THE WHEELER TIMES
ALBERT'S SHAMROCK SERVICE
BARNES ELECTRIC
BEEF CATTLE COMPANY
PETE BURTON FORD
CITY DRUG STORE
DAUGHTRY'S BEN FRANKLIN
EDWARD'S 66 STATION
FIRST NATIONAL BANK
GARRISON SERVICE
HARPER'S DEEP ROCK

SOUTHWESTERN PUBLIC SERVICE
TRADING POST
JOHN C. VISE AGENCY
WARE CHEVROLET
WHEEL - TEX
WHEELER ABSTRACT COMPANY
WHEELER FLOWER SHOP
WHEELER COUNTY PRODUCE
WHEELER IRRIGATION
WHEELER TV SYSTEM
WHEELER VETERINARY CLINIC
WRIGHT FUNERAL HOME

L. & F. REPAIR
McWHORTER SERVICE AND SUPPLY
ONE STOP SHOP
RIVES INSURANCE
SERVICE CLEANERS
CARROLL ADAMS
GEORGE & VENA RICHARDSON
HYLAND'S PHARMACY
J AND J SHAMROCK
SHAMROCK PRODUCTS
YREVA'S BEAUTY SALON
WARREN'S GROCERY

JANUARY

Prices Effective Jan. 4-5-7, Fri.-Sat.-Mon.

WE RESERVE THE RIGHT TO LIMIT QUANTITIES. NONE SOLD TO DEALERS



CLEAN SWEEP

AT **THRIFTWAY**



WITH COUPON
MARYLAND CLUB

COFFEE
1-LB. CAN **79¢**

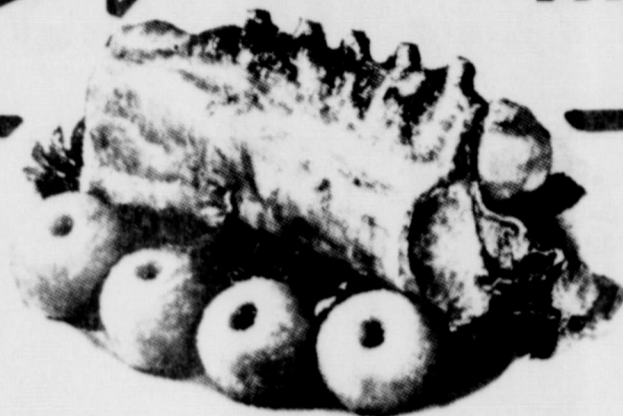

LOIN PORTION
PORK LOIN ROAST
LB. **89¢**

CENTER PORK CHOPS
RIB PORK CHOPS
LB. **\$1.09**
LOIN CHOPS
LB. **\$1.19**

SLICED 9-11 CHOPS PER PKG. QUARTER PORK LOIN LB. 99¢	WITH H.T.V.P. GROUND BEEF LB. 69¢	CHUCK WAGON BRAND SLICED BACON LB. 89¢	TENDA MADE PRE-COOKED CHICKEN FRIED PORK STEAKS LB. 89¢
COUNTRY STYLE SPARERIBS BOOTH PRE-COOKED FISH STICKS BOOTH PRE-COOKED FISH CAKES	LB. 89¢	TENDA MADE CHICKEN FRIED BEEF STEAKS LB. 89¢ STEAK FINGERS OSCAR MAYER, REG. THIN SLICED OR BEEF LB. 89¢ BOLOGNA 12-oz. PKG. 99¢	LB. 59¢

DURA-FLAMES
FIRE LOGS
BURNS FOR 3 FULL HOURS
EA. **79¢**



FOOD KING OR BAKERITE
SHORTENING
1st 3-LB. CAN **99¢**
THEREAFTER REGULAR PRICE

THRIFTWAY A BETTER WAY TO SAVE

THRIFTWAY PRODUCE IS BEST

TEXAS GREEN CABBAGE LARGE TIE LB. 9¢	TEXAS JUICE ORANGES 5-LB. POLY BAG 49¢	CALIFORNIA ICEBERG LETTUCE LB. 15¢
PERSIAN LARGE SIZE LIMES WASHINGTON D'ANJOU LB. 29¢		
PEARS LB. 29¢		



DEL MONTE
FRUIT COCKTAIL
3 303 CANS **\$1.00**

Del Monte
Whole Kernel
CORN
4 303 CANS **\$1**

Del Monte
Early Garden
Sweet Peas
3 303 CANS **69¢**



Gibhardt's
New Bacon
Tamales 3 300 CANS **\$1**

Fudge
Brownie Mix 21 oz. Box **49¢**
Shurfine

Kraft's
American Cheese 12 oz. Singles Pkg. **89¢**

Call Us For That Delicious
Broasted Chicken One Whole Fryer **\$1.98**

Check Rated

GLADIOLA FLOUR 1st 5-LB. BAG	89¢ THERE AFTER REG. PRICE
SOFTLIN, WHITE OR ASSORTED PAPER TOWELS 3 JUMBO ROLLS	89¢
SHURFRESH, ASST'D. FLAVORS YOGURT 3 8-oz. CTNS	79¢
VASELINE INTENSIVE CARE LOTION 15-oz. BTL	99¢
SHURFINE CANNED MILK 4 14 1/2-oz. CANS	88¢

VALUABLE COUPON
MOUNTAIN GROWN
FOLGER'S **COFFEE** 3 LB. CAN **\$2.69**
WITH THIS COUPON
THRIFTWAY FOOD STORES
VOID AFTER JAN. 5, 1974

VALUABLE COUPON
FREEZE DRIED
BRIM **COFFEE** 4-oz. JAR **\$1.19**
WITH THIS COUPON
THRIFTWAY FOOD STORES
VOID AFTER JAN. 5, 1974

VALUABLE COUPON
NO. 76
MARYLAND CLUB **COFFEE** 1-LB. CAN **79¢**
WITH THIS COUPON
THRIFTWAY FOOD STORES
VOID AFTER JAN. 5, 1974

MIRRO ELECTRIC
CORN POPPER
EA. **\$7.99**

FAMILY CIRCLE
CREWEL KITS
EA. **\$2.88**

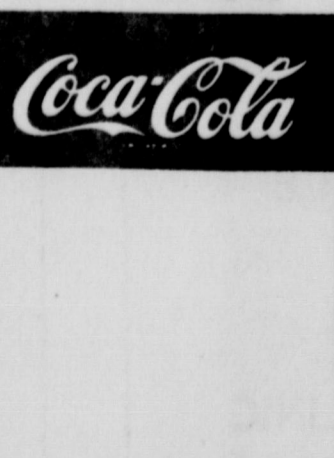

NORTHERN 3-CONTROL
HEATING PADS
EA. **\$3.77**

MULTI-PURPOSE
BAR STOOLS
REG. \$9.99 VALUE
TWO STOOLS IN EACH KIT
NOW ONLY **\$6.66** EACH

PRITCHARD'S
Shamrock & Wheeler
Double S&H GREEN STAMPS
Wednesday with \$2.50 Purchase