

THE WHEELER TIMES

VOLUME 41 NUMBER 13

THURSDAY, March 28, 1974

SINGLE COPY 10¢



SHOW BARN ADVANCES

Joe Don King - CEA
The Wheeler County Livestock Show Barn is coming closer to reality. The primary purpose of the barn is to give Wheeler County 4-H and FFA members a place to exhibit the livestock projects that they work on for several months each year.

The proposed site for the barn is immediately north of the Texas Highway Department barn on Highway 83 North of Wheeler. Mr. David Britt, Chairman of the Finance Committee reported that

the financial institutions of Wheeler County have agreed to do their part by purchasing the land for the barn.

In a special meeting Monday, March 25, the Commissioners Court told members of the Wheeler County Livestock Show Association that they wholeheartedly supported this project and they would pledge \$40,000 to \$50,000 dollars to help finance the barn. The Commissioners Court was told by Mr. Wallace Fields, spokesman for the Association, that

the barn would require the cooperation of everyone in the County who is interested in Wheeler County youth and agriculture.

Kelton and Delbert Thomas, Wheeler.



Raymond Payne

SCOLASTIC LEAGUE COMPETITORS: Wheeler elementary and Junior High will be well represented in the Scholastic League Competition. Pictured above are (back row, l to r) Carolyn Steen, alternate girls oral reading; Missy Wiggins, alternate picture memory; Lisa Dodd, picture memory team; Elizabeth Christner, picture memory team; Melannie Lee, picture memory team; Tracy Weaver, spelling alternate; Misty Muse, fifth & sixth spelling team; (middle row, l to r) Rich Brown, oral reading boys team; Tanya Rarden, picture memory alternate; Gary Hevton, fifth & sixth spelling team; Beth Brown, picture memory team; Scott Wright, story telling; Ty Henderson, fifth & sixth spelling team; (front row, l to r) Den Westmoreland, seventh & eighth spelling alternate; Ty Hennard, seventh & eighth spelling team, reading team; Mark Seedig, boys oral reading alternate, number sense team and ready writing alternate; Bob Gunnumber sense team; Rhonda Jennings, number sense alternate; Brenda Wallace, seventh & eighth spelling team, and ready writing team; Teresa Hefley, number sense team, girls oral reading; Kent Gaines, seventh & eighth spelling team. The ready writers went to Clarendon Tuesday afternoon to compete. The remainder of the events will be Friday, March 29.

ONE KILLED, ONE INJURED

A traffic accident 3 miles north of Wheeler Tuesday afternoon claimed the life of Mable McCullough, age 70, and injured Ralph McCullough.

The couple was taken to Parkview Hospital where Mrs. McCullough died 45 minutes later and Mr. McCullough was taken to St. Anthony's Hospital in Amarillo after receiving treatment at Parkview Hospital. At Amarillo, Mr. McCullough underwent surgery and was reported improving.

The couple from Cherke Village in Arkansas had been to the Rio Grande Valley and were enroute to visit a son in Vasease, Kan., before returning home. Mrs. McCullough's body was taken by plane from Shamrock to Arkansas early Wednesday morning.



TRAFFIC DEATH: The two occupants of this vehicle were taken to Parkview Hospital Tuesday afternoon. The woman died of injuries received in the accident and the man was transferred to St. Anthony's Hospital where he is reported improving. The accident occurred around 2:45 about 3 miles north of Wheeler on highway 83.

Baptist Church Slates Rally

Landmark Missionary Baptist Church will have an Associational Mission Rally this Saturday, March 30, beginning at 7:00 p.m. The public is invited. There will be missionaries representing the foreign fields, interstate fields and the local fields. Each one will be allowed to give a short report of the work they are doing in their area.

The featured speaker is Rev. Raymond Payne, missionary working Australia. Rev. Payne will be showing slides of the work already done in Australia and the plans for the future expansion of the work there.

The Rev. Rickey Hatter states that the following missionaries are expected to be at the meeting: Raymond Payne, field—Australia; S.K. Robinson, field—Altus, Oklahoma; Danny Courtney, field—Pampa, Texas and Kabsu and Doris Kim, field, Korea. Rev. Kim is a missionary to Korea and his wife, Doris is a missionary helper. Sister Kim will be working in establishment of a Baptist Children's home in Seoul, Korea. She is director of the Korean Baptist Children's Home. Her husband, Kabsu, will be engaged in establishing New Testament Churches in Seoul and the surrounding area.

Rev. Hatter further states that churches from Amarillo, Pampa, Borger and Shamrock are expected to be present for this meeting. He encourages any resident of Wheeler County who wishes to come to the meeting to do so.

Cancer Society To Make Drive Soon

Community who will handle the memorial gifts for that particular community. We feel that this will be a great help to the Cancer Society and Community.

Each year the President of the United States designates April as "Cancer Control Month." This is the time of year when your unit of the American Cancer Society asks for your support for its program of research, education, and service to cancer patients.

Mr. Tom Landry, Texas Cancer Drive Chairman, has designated the first week in April as Cancer Drive Week. All American Society Units will be preparing to make their drives in accordance with designated times set up.

The North Wheeler County Unit will be making their drive as soon as the plans can be laid. There will be workers in each community to call on you for your support in some way. Please welcome them and help in what ever way you can.

Funds given by Texans are spent for Cancer Research, Professional Education, Fellowships and Services, Public Education, Services to Cancer Patients, and for Program Development. Research is paying off. The most modern, sophisticated research weapons have been mobilized for the war against Cancer. Virtually every branch of medical and biological science is involved. The war is being fought in every direction — for prevention, treatment, and rehabilitation. Today there are more than 1,500,000 Americans alive who have been cured of Cancer. Countless additional thousands are being saved from Cancer through preventive action.

Rites Read For Charles Whitener

Funeral Services for Mr. Charles Arthur Whitener, 88, were conducted at the First Baptist Church in Wheeler, Wednesday, March 27, 1974 at 2:30 p.m. Rev. M.B. Smith officiated and assisted by Rev. David Campbell. Interment were in the Wheeler Cemetery under the direction of Wright Funeral Home.

Mr. Whitener was born July 10, 1885, Boonville, Arkansas, and died March 25, 1974, after several weeks of illness.

Mr. Whitener came to Wheeler Co. in 1907. He married Altha Mae Johnson September 12, 1908, in Wheeler, Texas. Mr. Whitener was a retired farmer and for the past 4 years had been a resident of the Golden Spread Nursing Home in Shamrock. He was a member of the Baptist Church.

Preceded in death by his wife on March 25, 1969 and one granddaughter.

Survivors include 4 sons, Gordon of Wheeler; Hiram of Wheeler; Herman of Levelland, Texas; Herbert of Tyler, Texas; 3 daughters, Mrs. Novella Vanpool of Wheeler; Mrs. Dealva Rhine of Ft Worth; Mrs. Louise Robertson of Garland; 1 brother, Lonnie Whitener of Texas City, Texas; 3 sisters, Mrs. Edna Wright of Wheeler; Mrs. Dana Davis of Cisco, Texas; Mrs. Winnie Norrid of Odessa; 20 grandchildren, and 45 great grandchildren. The grandsons of Mr. Whitener were the pallbearers.

TRAFFIC DEATH

The couple from Cherke Village in Arkansas had been to the Rio Grande Valley and were enroute to visit a son in Vasease, Kan., before returning home. Mrs. McCullough's body was taken by plane from Shamrock to Arkansas early Wednesday morning.

EGG HUNT APPROACHING

The Wheeler Riding Club will again sponsor the Annual Easter Egg Hunt at the Rodeo Grounds. The event is a little over two weeks away and now is the time to start planning to attend. The hunt will begin at 2:30 in the afternoon.

BRISCOE JR., SR. MATERIAL SALE

The Briscoe Junior and Seniors will sponsor a Material Sale at the Briscoe Home Demonstration Clubhouse. The all-day affair will be Monday, April 1.

OVER SIXTY CLUB TO MEET MONDAY

The Over Sixty Club will meet Monday night, April 1, at 6:00, at the Christian Center assembly room at 104 East Texas St., next door to the Risner Laundry. A covered dish supper will be served. The Christian Center will sponsor the meeting.

BRAG ABOUT WHEELER

Dear Friends in Wheeler, When I got my Wheeler Times this week, I noticed the "Brag About Wheeler" slogan.

I think anyone who has lived in or around Wheeler knows the little town has something to brag about. Those of us who have moved away realize this so much. Wheeler is a wonderful, warm, and friendly town. The people there are the best in the world. In times of joy, sorrow, or pain, these friends are always there. Our family has experienced all these things here, and know so well that this is true, and how great you all are.

NEW BIBLE CLASS STARTS THIS WEEK

Thursday evening at 7:30 a new Bible Class will get underway in Wheeler. A group of people interested in verse by verse Bible teaching will meet at the Production Credit Meeting Room, South East corner of the Courthouse, for their first lesson. They have invited Rev. Dick Ogden, pastor of the Bible Church of Pampa, to teach. He will begin the class by teaching through I John verse by verse.

SALES TAX CHECK RECEIVED BY CITY

The City of Wheeler received their sales tax check for the quarter ending December 31, 1973. The check was in the amount of \$6,630.98.

NEW ARRIVAL

Mr. and Mrs. Larry Finsterwald are the proud parents of a son, Ike Abraham, born March 19, 1974, at Highland General Hospital, Pampa. The baby weighed 8lbs. 14 1/2oz. He was welcomed home by his sister, Kristi. Grandparents are Mr. and Mrs. Milton Finsterwald, Wheeler and Mr. and Mrs.

WHEELER CITY

Absentee ballots may be cast at the city office between 8 a.m. and 5 p.m.

PITAL BOARD

Persons wishing to vote absentee in the hospital election may do so at the Parkview Hospital between 8 a.m. to 5 a.m.

WHEELER SCHOOL

Absentee ballots may be cast at the office at school from 8 a.m. to 5 p.m.

ACTION TO BE HELD BY SENIORS

The Wheeler Senior Class will sponsor a public auction of the latter part of April. A definite date has yet to be set.

The proceeds from the auction will go to help defray the expenses of the class trip.

The class would appreciate any item which the seniors might want to donate to the auction. Items which you don't want would be of use to someone. If you have something you would like to donate, contact someone in the senior class and they will pick it up.

DID YOU BRAG ABOUT WHEELER?

Sherry McNeil Swires

Court Records

LIST OF INSTRUMENTS FILED IN THE OFFICE OF THE COUNTY CLERK AND DISTRICT CLERK OF WHEELER COUNTY, TEXAS FROM MARCH 18 THROUGH MARCH 22, 1974

MARCH 18, 1974
 HOMESTD DESIGN--David K Crockett et ux to Equitable Life Assurance Society of the United States 3-15-74 ac NW c M/3 W/2 Sec 10 Blk 24
 D--Round Robin Ranch, Inc to Charles M Webb 2-4-74 SW 1/4 11 N107.47 ac W/2 10 Blk 24 Exc Min
 D--Charles M Webb to David K Crockett et ux 3-15-74 N 3W/2 Sec 10 & SW 1/4 11 B 24 Exc Min
 QCC&RELEASE--Don E Crockett to David K Crockett 3-15-74 N 3W/2 10 SW 1/4 11 Blk 24
 DT--David K Crockett et ux to Equitable Life Assur Soc of the US 3-15-74 N/3 W/2 10 SW 1/4 11 Blk 24
 AOL--Harry Wafford to Minco Oil and Gas Co 2-27-74 SE 1/4 Sec 9 Blk 1
MARCH 19, 1974
 RENTAL DIV ORDER--George W Topper et ux to George W Topper et ux 2-11-74 SE 1/4 9 Blk L
 MD--Pearl E. Howland to Thurman W Calcote 3-14-74 27.5 110 int W10 ac S/2 2BBB&CRR
 COR MD--Marie Lister to Pearl B Hamilton et al 12-1-72 1/8 int W/2NW 1/4 2 BBB&CRR Co Sur
 OL--Madge Porter et al to Malouf Abraham 12-19-73 Sec 55 Blk A-8
 AFF--Artie Bell Dunn et al to Elisha Isaacs et ux 2-27-74
 QCD--Gentry Isaacs et al to Mittie Etta Conner Isaacs 2-27-74 Estate of Elisha Isaacs
 GAS PURCHASE CONTRACT--Amarex Inc to Colorado Interstate Gas Co 2-19-74 Page after page of land description around Kellerville, Kelton & Wheeler
 ADVANCE PAYMENT AGREE--Colorado Interstate Gas Co to Amarex Inc 2-19-74 Page after Page of land description around Kellerville, Kelton & Wheeler
 C. C. PROBATE ORDER--Maude Lord Stecker 3-8-74 20L--Triton Oil and Gas Corp to James A Lavender Jr 3-1-74 SE 1/4 2 Cert 5/7 20; NW 1/4 13 Blk L
 D--Frank Embrey et ux to Edward F Stafford 3-8-74 N50 ft Lot 1 Blk LIX Shamrock
 D--Aaron Williams to Tyler D Collins 3-14-74 Lots 10, 11, 12, Blk 11 Wheeler
 D--Helen F Ross to W F Ross 2-25-74 1/2 int Pt S/2 Outlot 26 Shamrock

RDT--United States of America to Helen F Nation 2/7-74 1/2 int Pt S/2 Outlot 26 Shamrock
MARCH 19, 1974
 MD--Alma D Wood to Ruth Merrill Douglas 3-13-74 1/80 int E/2Sec 78 Blk 13
 OL--Lula McCasland et al to Malouf Abraham 1-16-74 SE 1/4 Sec 53 Blk A-8
 MD--Martha Roe Perry to H M Bettis et al 2-28-74 All my Int E/2NE 1/4 W/2 SW 1/4 & NW 1/4 20 B 24 N/2NW 1/4 & SW 1/4 & S/2NW 1/4 4 Blk 27
 MD--Charles Roe to H M Bettis et al 2-22-74 All my Int E/2NE 1/4 W/2 SW 1/4 & NW 1/4 20 B 24 N/2NW 1/4 & SW 1/4 & S/2NW 1/4 4 Blk 27
 RENTAL DIV ORDER--Marie Lister to Warner Harry Joel Sorenson Tretal 1-31-74 SE 1/4 20 L
 3 RATIF OL--Sarah Mead Bullington et al to Standard Oil Co of Texas 3-2-74 Secs 26, 27, 35 Blk A-9
 AOL--Wren Oil Co et al to Phillips Petroleum Co 12-4-73 Sec 23 Blk A-4
 OL--Elva Hill Meek et vir to Phillips Petroleum Co 12-26-73 NE 1/4 Sec 18 Blk A-4
 OL--Hyland C Weaver et

ux to Phillips Petroleum Co 12-7-73 SE 1/4 Sec 42 Blk A-8
 OL--W Calvin Jones to Phillips Petroleum Co 1-23-74 S/2 & NE 1/4 Sec 7 Blk A-4
 DT--Cloyce Troxell et ux to Farmers & Merchants St Bk 9-14-72 S/2SW 1/4NW 1/4 Sec 32, B 17
 7 AOL--Malouf Abraham to Helmerich & Payne Inc Dec, Jan & Feb '73 & '74 SW 1/4 & NE 1/4 SE 1/4 28 E/2 54, 55 E/2NE 1/4 & SE 1/4 53, N/2 32, SE 1/4 8 all in Blk A-8
MARCH 20, 1974
 D--AD McLeod et ux to E W Slaton et ux 3-6-74 Lots 1 to 5 Blk I Lela, Purcell Addn
 D--Paul E Bennett to Don E Rose et ux 3-4-74 N40' Lot 10 Blk 1 & 60 ft x 126.52 ft Vise Subdivision
 D--Ona R Black to J R Black et al 7-31-73 Surface S/2 & NW 1/4 Sec 50 S/2 49 Blk A-3 E/2 Sec 1 Blk 4 B&B Survey
 RATIF OL--J H Ott et ux to Malouf Abraham 3-5-74 SW 1/4 & NE 1/4 SE 1/4 Sec 28 Blk A-8
 ROL--Rip C Underwood to Geraldine Bagley 2-11-74 N/2 Sec 14 Blk A-8
 RVL RDT--W E Brashears et al to Boots Cook et al 3-12-74 1 ac SE cor NW 1/4 Sec 57B17
 D--Royce Cantrell et ux to Royce Cantrell Porporation 3-20-74 Lots 1 to 4 Blk 4 Shamrock, HSA
 D--Mary Theopal Sligar to David K Crockett et ux 3-19-74 W400 ac 31 Blk 24 exc 1/4 Roy NW 1/4 & W80 ac E/2 & exc 1/4 Roy SW 1/4
MARCH 21, 1974
 ROL--Ozark-Mahoning Company to Gordon W Whitener et al 3-19-74 ape Names released to covering tracts in Sec 10 Blk A-4; Secs 1, 31, 2, Blk A-5; 57, 58, 56, 55, A-8; Secs 30, 31 Blk A-9
 ROW--Erskin Grayson et al to El Paso Natural Gas Co 9-20-73 E/2N/2N/2 Sec 32 Blk RE
 AFF--Mary Theopal Sligar to Fred Sligar 3-19-74
MARCH 22, 1974
 AOL--John C Vise et ux to Kerr-McGee Corp 10-6-72 S/2N/2 Sec 7 Blk RE
 RENTAL DIV ORDER--George W Arrington et al to William L Arrington et al 3-7-74 E/2Sec 22 Blk RE & E/2 31 Blk 43
 CD--Myrtle Mae Lisle to John Pavlovsky et al 3-5-74 S/2 Lot 49 Blk I Shamrock, Cem, Lisle Addn, Exc Mins
 D--Blanche Begert et vir to Edwin C Bergert et al 3-20-74 Lot 1 Blk 6 Allison AOL--George W Arrington et al to Getty Oil Co 12-19-74 -----59.14ac SE 1/4 2 J Poitevents
 D--W M Bradford et al to The Old Mobeetie Texas Assn 3-5-74 Surface Lots 5, 6 Blk 16 Mobeetie AOL--Roy Barker to Dexter Haws 3-21-74 N/2 Sec 32 Blk 17 exc S/2SW 1/4NW 1/4
 D--Mozell Irvin to R L Stokes et ux 3-18-74 1/8 int N/2 Sec 70 Blk 23 exc full Roy
 MD--E E Henderson et ux to James Earl Henderson 3-12-74 1/4 int W400 ac & S/3 E240 ac Sec 37 & N/2 N/2 Sec 14 Blk '7
 MD--E E Henderson et ux to Glenda Lee Henderson Dunkin 3-12-74 1/4 int W400 ac & S/3 E240 ac Sec 27 & N/2N/2 Sec 14 Blk A-7
District Clerk's Office
 No. 6942 Mary Pierce vs Marvin Pierce 3-18-74 Divorce
 No. 6943 G D Ellis and Maleta Ellis 3-18-74 Divorce
Marriage License Issued
 Dale Dewitt Trissell and Glenda Fay Solomon 3-18-74
 David Ray Cummings and Patricia Lynn Noll 3-18-74
 Danny Keith Miller and Jo Lynne Thornton 3-19-74
 Jack Duane Semon and Laura Ann Tidwell 3-22-74
 Dennis Lee Hammons and Charlotte Rose Carter 3-22-74
 Eddie Otto Riemer and Nancy Jo Weatherly 3-22-74

Farmers Hog Mkt.
 Open Every Thursday
 8:00 a.m. to 4:00 p.m.
Brashers Sale Barn
 1-mile North on Highway 83
 Shamrock, Texas
Bob Richie
 Ph. 256-2540
 HOG BUYER Day or Night

Brays Saddle Shop
 (South Side of Square)
 Wheeler, Texas
 Handmade: Saddles, Belts, etc.
 Boot, Shoe & Saddle Repair
 (One Day Service Where Possible)
 Complete Stock of Tack Equipment
 Phone: 826-5665

FARM or GRASS LAND
 - Need Listings -
 John C. Vise Agency
 Phone: 826-5576 or 5577
 117 W. Texas
 Wheeler, Texas

STARK Nursery Stock
 Call or Write
 R. StJohn
 Mobeetie, Texas
 Phone 845-2353

after you see your doctor...

bring your prescription to
RHYLAND'S PHARMACY
 PH 826 5561

ESTATE SALE
 PROPERTY: A tract of land 100 by 190 feet out of Section 60, Block A-8, H & G N Ry. Co. Survey in Wheeler County, Texas (in Wheeler townsite) and 160 acres in Hemphill County, Texas (the S. W. 1/4 of Section 38, Block M-1, H & G N Ry. Survey). No minerals - surface only.
 BIDS: Bids should be sent to:
 Estate of Dara Helton
 Box 638
 Canadian, Texas
 all bids must be received by April 6, 1974, at 5:00 o'clock p.m. and the sellers reserve the right to reject any bid.
 TERMS: Upon determination of the bid to be accepted, sellers will enter into a contract of sale calling for 10% escrow, thirty (30) day title examination, and the balance of the purchase price to be paid on closing.
 For additional information, call 806-323-5412. 31

CHATS WITH GLORIA

By Gloria Chambers - Asst. CEA - H.E.
 From last week
 Spring is almost here bringing a new look to the great outdoors. Fashion also brings us a new look and a welcomed one it is. The emphasis is on femininity. Styles, fabrics, and accessories come together to create a totally soft and feminine appeal. The "klunky look" is dead.

 Thought You'd Like To Know:
 We now have a new fiber! The new generic name is "Novoloid" and is currently being manufactured by the Carborundum Company of Niagara Falls, New York, under the trade name "Kynof". Written together, "Kynof novoloid", will appear on labels just as other trade names and generic classifications. Such as Dupont's Dacron polyester.
 Novoloid has ingent properties resistant to heat and flame, is unfusible and non-flammable, unaffected by many acids, and insoluble in organic solvents. Novoloid should contribute significantly to useful and safe textile products for a variety of purpose.

 While our food bill is

climbing higher and higher; our dollar is going lower and lower. It's very difficult to explain why we have this situation, and since I'm only a home economist and not a money economist I can only try to help with the food buying end.
 If you are going to make the best use of your food dollars, you're going to really have to work at it. Buy the basic foods first from the four food groups and the luxury items later. Purchase fewer convenience food items, it may take more time, but get back to Grandmothers' good home cooking. You might experiment with some of the great European and Oriental dishes; they were born out of the need to make a little go a long way. Don't waste food - cook and serve less, let your family ask for seconds, and if you do cook too much, save it. Store it carefully and use it the next day or two.
 Plan menus, read labels, and be a comparative shopper. When the total bill is added up, it will make a difference. This year the wise homemaker will can and freeze lots of fresh produce when it's in season.
 Here is an economical and delicious meat recipe; 1-1 pound can mackerel, drained and flaked
 1/2 cup soft bread crumbs
 1 tablespoon minced onion
 1 teaspoon salt
 1/4 teaspoon pepper
 1 cup fine cracker crumbs
 Combine salmon, 2 eggs, bread crumbs, onion, salt and pepper. Chill. Shape into croquettes and dip in 1 egg beaten; roll in cracker crumbs. Fry in hot fat about 1/4 inch deep in heavy skillet over medium heat until brown turning once. Serves 4.
 From Asia we have Syrian Picket bread with our American Sloppy Joe filling. 1 package active dry yeast
 1 1/3 cups warm water (105 to 115) degrees
 1 teaspoon salt
 1/4 teaspoon sugar
 1 tablespoon salad oil
 3 to 3 1/2 cups Gold Medal flour
 Commeal
 Dissolve yeast in warm water in bowl. Stir in salt,

sugar, oil and 1 1/2 cups of the flour. Beat until smooth. Mix in enough remaining flour to make dough easy to handle. Turn dough onto lightly floured board; knead until smooth and elastic, about 10 minutes. Place in greased bowl; turn greased side up. Cover; let rise in warm place until double, about 1 hour.
 Punch down dough; divide into 6 equal parts. Shape into balls. Let rise 30 minutes.
 Sprinkle 3 ungreased baking sheets with cornmeal. Roll each ball on lightly floured surface into circle 1/8 inch thick. Place 2 circles in opposite corners of baking sheet. Let rise 30 minutes. Heat oven to 500 degrees. Bake about 10 minutes or until puffed and light brown. Cut and fill each with 1 cup Sloppy Joe Filling; serve immediately or place hot bread plastic bags to keep moist and pliable until ready to serve.
 *Do not use self-rising flour in this recipe.
 Sloppy Joe Filling
 Cook and stir 1 pound beef and 3/4 cup chopped onion until beef is browned. Stir in 1 can (10 1/2 ounces) condensed tomato soup and 1 tablespoon prepared mustard. Simmer covered 15 minutes, stirring occasionally. Serves 6.

Quarry Tile Cobblestone
Fether-Wait Stone & Brick
 CUSTOM WOODBURNING FIREPLACES
 Zero Clearance-Free Standing
 Phone: 826-5202
 Stanley Baker
 Wheeler, Texas

Blakemore
 FRESH
 PROTEIN FED CATFISH
 "Dressed While You Wait"
BLAKEMORE MOTOR CO. BUILDING
 Phone 253-3287
 400 North Main Shamrock, Texas 79079

BUTCHERING & PROCESSING PRICES
 Best processed, double wrapped 10¢ per pound
 1¢ A Pound for Butchering
 Pork processing including curing
 double wrapped 12¢ per pound
\$4.50 A head for butchering
 We butcher Monday thru Friday 8 to 12 A.M. except holidays.
CALL FOR QUARTER - HALF - WHOLE BEEF PROCESSED
 WE NOW HAVE CUTS OF PORK AND BEEF FOR SALE
SHAMROCK SLAUGHTER PLANT
 N. of City Phone 256-3241
 Closing at Noon on Saturday

Scotch
 C-90
 3M
Good sound. Budget price.
 3M makes a full line of cassettes. If you want a good, dependable low noise tape at a modest price, choose "Scotch" Brand "Highlander." Available in popular playing times. A great value. Just look for the blue box.

Complete Line of Tapes
L. & F. Repair
 Phone 826-3241
 Dr. Jack L. Rose
OPTOMETRIST
 121 Main St. - Shamrock
 Phone 256-3203
 Tues.: 9-5 Fri.: 2-5

A. & E. MOBILE HOMES
 Highway 83 So.
 Canadian, Texas
 Phone 323-6469

Wiley Is Garden Club Hostess
 The Wheeler Garden Club met March 14, 1974 in the home of Mrs. H. M. Wiley, hostess, with Mrs. Tom Dearen, co-hostess. The meeting was called to order by the President Mrs. Farmer Heffley. The minutes were read and approved. After roll call and a short business meeting the collect was given by the group.
 Mrs. Lee Kiker gave some very interesting and entertaining excerpts from the "No-Work Garden Book" by Ruth Stout. Mrs. Stout is an enthusiastic organic gardener. Mrs. C. F. Heffley gave some timely hints to gardeners.
 Delicious refreshments were served to the following: Mrs. Linda Bone, Mrs. Jim Montgomery, Mrs. Miss Celeste Wiley, Mrs. Mrs. Tom Dearen, Cecil Denson, W. A. Finsterling, Glen George, C. F. Heffley, Farmer Heffley, Lee Kiker, C. J. Meek, J. C. Moore, Nelson Porter, C. J. Van Zandt, George Weems, the hostess, Mrs. H. M. Wiley.
 Mrs. C. V. McCraw's brother, Dewey Dorman who was operated on last Wednesday is doing fine. Mrs. Odis McCraw from Rogers, Ark., spent a week with us. She went home last Wednesday.

A Message to the High School and College Age Students of Wheeler... (and those who love them)
 From the President of West Texas State University

You are standing on the threshold... perhaps the threshold of greatness, but at least on the threshold of what can be a rewarding career. West Texas State University is also on the threshold... we think it is the threshold of greatness.

There is a new excitement on our campus. Everyone associated with the University tells me they feel it, students, faculty, alumni and our many boosters throughout the Panhandle.

The excitement started ten years ago when we achieved University status. We began getting many new facilities including a new library, science building, research center, classroom and administration buildings and a new Student Activities Center which is second to none in the United States. We have new programs of a dozen different kinds... even one for horsemanship.

Much of the money for these programs and facilities has come from individual citizens, companies and foundations. These benefactors say, in effect, that our area should be the site of a significant university... a university with facilities and programs which attract outstanding faculty and students from all over the nation, even the world.

WTSU is growing but it is not so big but that our teachers can take a personal interest in each student and relate to him as the individual he is. Though we have a higher percentage of Ph.D.'s on our faculty than most universities, (over 50%) our classes average fewer students than most, (under 20).

Our students are very much a part of making things happen at WTSU. They are interested, involved and excited. Their learning experience is bigger than the classroom... it is as big as life itself.

Tell us which of these areas of study interests you and we will tell you more about that program at WTSU. Clip this coupon and mail it to me personally. I'll see that you get the whole exciting story without obligating you in any way.

Lloyd Q. Watkins
 Dr. Lloyd Watkins, President
 West Texas State University
 P.S. Don't let financial considerations keep you from exploring the idea of coming to WTSU this summer or fall. Scholarships and other financial assistance are readily available.

Adv. Paid by Private Funds

Here are some of the areas in which you'll find the excitement of learning at WTSU.

*Accounting	Music Therapy
*Agriculture	Nursing
Agricultural Business & Economics	Physical Education
*Animal Science	*Physics
Art	Plant Science
*Biological Sciences	*Political Science
*Business	Pre-Professional Education
*Chemistry	Clinical Chemistry
Commercial Art	Cytotechnology
Data Processing & Computer Sciences	Inhalation Therapy
*Education	Occupational Therapy
Elementary	Physical Therapy
*Education	Radiologic Technology
Secondary	Medical Records Administration
Education All Levels	Engineering
*English	Pharmacy
Finance	Veterinary Medicine
French	Psychology
Geography	Public Administration - Law Enforcement
*Geology	Secretarial Studies
German	*Social Sciences - Criminal Justice Administration
Education	Social Work
Industrial Distribution - Business	*Sociology
*Industrial Education	*Spanish
Industrial Technology	Speech
International Relations	Speech & Hearing Therapy
Journalism	Studio Art
Liberal Arts & Dentistry	Graduate Programs Only
Liberal Arts & Law	Administration - school Education
Liberal Arts & Medicine	Diagnostician
Management	Counseling
Marketing	Jr. College Teaching
*Mathematics	
Medical Technology	
*Music	
Music Education	

Circle the subject(s) of interest to you. I'll see that you get complete information.
 Check here if you are interested in the graduate level program.

Name _____
 Address _____
 City _____
 State _____ Zip _____
 Mail to: Dr. Lloyd Watkins
 P. O. Box 997, Canyon, Texas 79016

Supper Value
PIN
 Cho C
 12 oz. Pkg.
 *America's
Mira Wh
 Salad D
 32 oz Jar

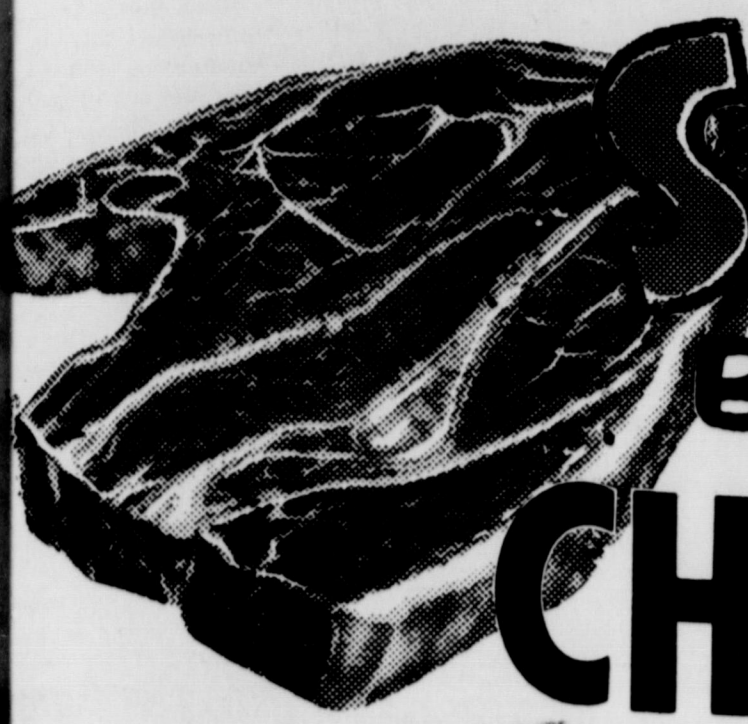

SAVE MORE HERE!

BETTER FOODS AT LOWER PRICES

CHUCK STEAK Pound 98¢

ARM STEAK Pound \$1.09

HAMBURGER Pound 89¢

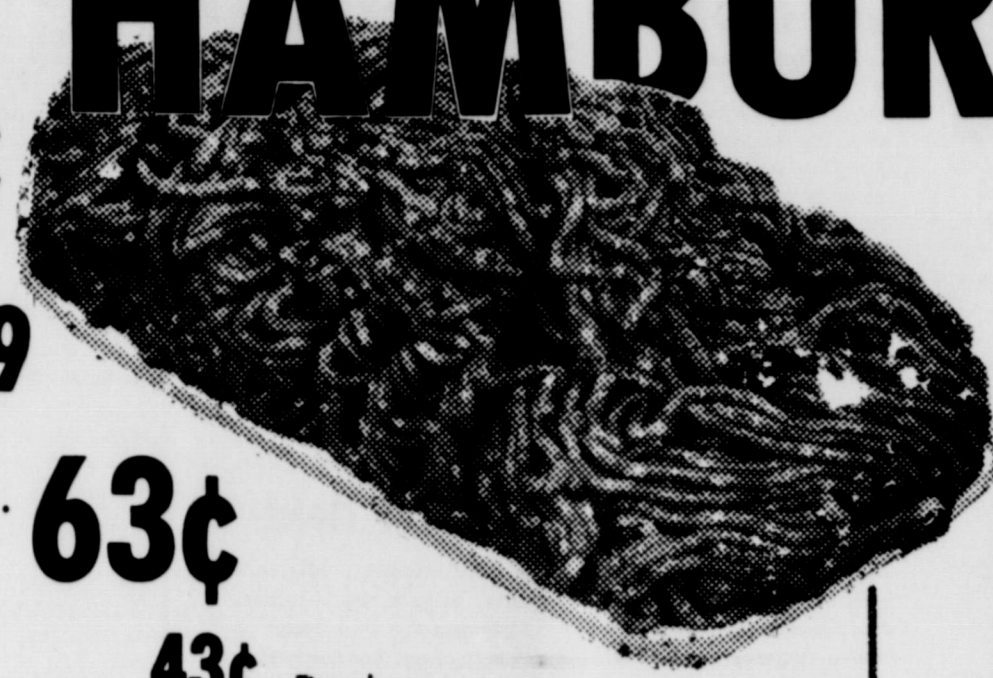

SIRLOIN STEAK Pound \$1.39

We Reserve the Right to Limit Quantity

SMOKED PORK CHOPS Pound 89¢

3 lb. Sausage Pkg. \$1.89

CATSUP Del Monte 32 oz. Btl. 63¢

BUTTERMILK Bordens 43¢

ICE CREAM Bordens Texas Gallon \$2.59

Yogurt Bordens asst. Flavors 3 Ctns. \$1

Wrights Mild FRANKS 12 oz. Pkg. 69¢

MINUTEMAID ORANGE JUICE FROZEN

16 oz. Can 69¢

COKE 6 32 oz. Btls. \$1.19

Super Value BUNS or BREAD 2 Pkgs. 79¢

DISCOUNT DRUGS	Murine for your eyes	Reg. \$1.09	99¢
	Crest Toothpaste	Reg. \$1.18	\$1.03
	Ban Antiperspirant Cream Deodorant	Reg. 79¢	73¢
	Deep Strength Arthritis Pain Relief Rub	Reg. 98¢	89¢
	Listerex Antibacterial Acne Scrub	Reg. \$1.09	98¢

PINTO BEANS 2 lb. Bag \$1.25

ROMAN MEAL BREAD 1 1/2 lb. Loaf 53¢

Bakers Chocolate CHIPS 12 oz. Pkg. 43¢

Shunshine Crackers

1 lb. Box 39¢ JELLO 3 oz. Box 10¢

GREEN BEANS Del Monte 4 Cans \$1

Nestea 3 oz. Jar \$1.29

PLEDGE

14 oz. Can \$1.15 Lettuce Pound 19¢



Turnips Pound 17¢ CELERY Pound 17¢

Green Onions Pound 17¢

TOMATOES Pound 29¢

2 Bunches 25¢

32 oz. Jar 87¢

WARRENS GROCERY

Will Deliver on \$2.50 Purchase or More IN WHEELER, TEXAS
DOUBLE STAMPS ON WEDNESDAY ON \$2.50 PURCHASE OR MORE

Want Ads

FOR RENT: Trailer Space Black Gold Trailer Park Phone 826-5512 rtm

FOR SALE: Trash Barrels. A. B. Griffin 826-5629 rtm

FOR SALE: House and 4 lots across from Park. John C. Vise Agency. Phone 826-5576 jcv

Wanted: Man to work in all phases of City employment starting April 1. Obtain application at City Office. 8 lbs. cleaning \$3.00 City Cleaners rtm

For Sale: light fixtures, door hardware, 1 lavatory, 1 window 3'x3', and miscellaneous items. Frank D. Walker, phone 826-5656. 3tc

Monuments, Grave Covers and Curbing. Complete finishing. Will Warren, Wheeler rtm

Septic Tank Work: Cesspool pumping and cleaning of all types. D.H. Sanford, 911 N. Chautau, Shamrock 256-3117 rtm

PAUL'S TRAILER PARK
Across Street From School
Trailer lots 40'x70'
Modern Underground Utilities
Gas and Water furnished
Individual Electric Meters
PAUL TOPPER—PH. 827-5931

For Sale: Property at 610 W. Oklahoma. Ideal retirement home. Three bedroom, 1 3/4 bath, family room. Two car garage, storage rooms, storm cellar. Large garden, shallow well and pump for garden and yard. Can be sold furnished, all or part. Call 826 5630 between 8:30 & 5:00, Monday through Friday. rtm

For Sale: A.K.C. Tiny Toy white Poodles, 1-male 1-female. Phone 845-2541

LOOK SANDERS SINGER SEWING MACHINES SALES & SERVICE
Repair All Makes
Singer Approved Dealer
Financing Available
200 Main Shamrock
256-3640
Wednesday Service—826-1218

For Sale: 14'x72' Mobile Home small down payment and take up payments. 826-3175 after 5:00 p.m. rmdw

For Sale: 1968 American Mastercraft Mobil Home. 12' x 60', 2 bedrooms. Phone 826-5248. rtm

Will Baby Sit at my home. Pam Hibler, phone 826-3161. 4tp

Roof Repairs or new roofs. Shingles, Shakes and hot asphalt. All work guaranteed. Call Bill, Amarillo, 374-5795.

Lost: Glasses Gold Metal Frame Photogray lenses. Bernice Hall, 826-5714. 1tc

Wanted: To buy horses. Dwight Erwin, phone 826-3205. rtm

For Sale: In Mobeetie a three bedroom house on 2 lots, carpeted, 1 3/4 baths and garage. L. R. Hull, phone 669-7613, Pampa. 5tc

Candidate List
Subject to Democratic Primary, May 1974.

For State Representative:
PHIL CATES
For County Judge:
(Wheeler County)
WENDELL MORGAN
JOHNNIE BURRELL
SAM McMURTRY
For County Clerk:
(Wheeler County)
HARRY WOFFORD
For District Clerk
PAUL TOPPER
JOHNNY S. WILLIAMS
For County Treasurer
JERRIE MOORE
For Commissioner:
(Precinct 2)
K. D. FORD
REX MILLER
C. L. "Fat" MOORE
For Constable:
(Precinct 1-2)
O. F. "PAPPY" HOLT
For Justice of the Peace
CHARLEY WHITELEY

Subject to Republican Primary, May 1974.

For County Judge:
TROY D. JOHNSTON
(The above political announcements were paid for by the candidates listed.)

Lose Weight with New Shape Tablets and Hydrex Water Pills Hyland's Pharmacy. 8tp

For Sale: Carpet Pad 15'x 11 1/2' of foam rubber. 700 Allen Bean Blvd. Phone 826-3289. rtm

For Sale: 64 Chevy pick-up V-8 automatic. Phone 256-3640. rtm

For Sale: three 100' x 150' lots across from baseball park on Stanley St., call 826-3297 or 669-6409. 4tc

For Rent: Furnished apartment, plus a 2 bedroom home. Jaco, Phone 826-5826. 1tc

For Sale: Country home, 4 bedrooms, 2 baths, Brick, on 1 acre of land. 6 miles south 3 east of Wheeler on FM road. Phone 826-5258.

THE BUSINESS DIRECTORY
Published Every Thursday at Wheeler, Texas, By...

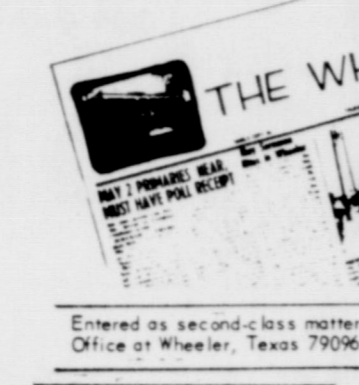

WHEELER PLUMBING SERVICE
Culligan Soft Water Service
LARRY JENNINGS
Phone 826-5559

WRIGHT FUNERAL HOME
24-Hour AMBULANCE
Phone: 806-826-5214

Wheeler Lodge No. 1099 A.F. & A.M.
MONDAY 7:00 P.M.
Percy Farmer, Sec'y.
Members Urged To Attend.
Visitors Welcome.

WHEELER LUMBER CO.
Permanent year-round protection. Changeable from inside. Easy to clean, grayer-proof. Eliminates drafts... Cuts fuel bills...
WHEELER LUMBER CO.
Phone 826-5543 Wheeler, Tex.
Fine Service for Fine People

HIBLER IMPLEMENT CO.
Wheeler, Texas

Let Me Write It...
GEO. RICHARDSON
All Types OF INSURANCE

For Sale: 1973 14'x80' 3 bedroom Mobil Home. N. Canadian, phone 826-5210. 4tcwg

For Sale: 14'x68' Mobil Home, 3 bedroom, 1 1/2 bath, Furnished. 375-2314 or 375-2392. 2tp

For Sale: 6 room house, central heat, 4 room rent house, 2 1/2 acres, several fruit and pecan trees. \$12,000.00. Cecil Blewins, Wheeler. 3tp

Wanted To Lease: grass-land. Contact Reed Hill, Twitty, phone 256-2815. 6tc

Continued column 5

Still Pecking At The Same Old Stand: Cowboy boots, Sales & Heels, \$6.00. Dearing Shoe Shop 2tc

For Sale: 2 bedroom home at 610 Cheyenne St. Carpeted. Phone 826-5968. 4tcdd

Louis C. Stas, Owner and Publisher
Subscription Rates
Wheeler County \$3.50
Outside County \$4.50

FOR ALL YOUR Farm Supply Needs
WHEELER CO. PRODUCE
Wheeler, Texas

WHEELER REDI-MIX
REDI-MIX CONCRETE SAND
Washed Gravel—All Sizes
Office Hours: 7:30 to 5:00
Phone 806-826-3223

Dr. Marion Roberts
OPTOMETRIST
112 W. Kingsmill
Pampa, Texas

ZENITH TV - RADIO SALES & SERVICE
Call 826-5769
Wheeler Radio & Refrig. Service
L. C. Laffin, Owner

GUARANTEED AUTO GLASS INSTALLATION & Body Repair
GARRISON SERVICE
Phone: 826-5515
Wheeler, Texas

TRACTORS - IMPLEMENTS PARTS and SERVICE
HIBLER IMPLEMENT CO.
Wheeler, Texas

CUSTOM DRAPERIES
Swags, Cornices, Shutters
We Install Free
Tele 256 3652
Brannons Decorators
Shamrock Texas 79079

KING'S KOMMENTS

By Joe Don King
County Extension Agent

Spring gardening season is at hand, and many homeowners are already preparing seedbeds and planting their favorite vegetables. Numerous vegetables which are tolerant to cold weather may be planted four or more weeks before the last frost date. These include beets, broccoli, Brussels sprouts, cabbage, carrots, lettuce, onions, Irish potatoes and turnips. Those less hardy which should not be planted until about the time of the last frost date include snap beans, lima beans, sweet corn, cucumbers, cantaloupes, mustard, squash and tomatoes. Before planting, prepare the seedbed to a depth of 8 to 10 inches so that it is loose and not coarse and lumpy. Apply two to three pounds of a complete fertilizer such as 12-12-12 per 100 square feet and work it into the soil. Then form the beds for planting. Plant as early as possible depending on the hardness of the particular vegetable crop. Select varieties well adapted to this country. Use transplants where possible to get the crop off to a head start. When planting seed, cover them with soil three to four times, their widest measurement, especially for big-seeded crops such as corn, beans, cucumbers and squash. Cover small seeds as carrots and lettuce with one-half to one-fourth inch of soil. Keep the soil moist to enhance germination but do not overwater. Once the crops are up, water them as needed so that the water penetrates the soil to a depth of at least six inches. Most gardens need about the same amount of moisture as delivered by one inch of rain a week during the growing season. Light sandy soils may require more frequent watering. Always water in the morning or at least not later than mid-afternoon so that plants will dry before night. This helps prevent foliage diseases. Weed control in a garden is important, and a large handled hoe is still the best tool around for this purpose. Remove weeds as they emerge to keep down reinfestations. Adding a mulch of the leaves, grass, bark, sawdust, peatmoss or other organic material around plants helps control weeds and reduces soil temperatures and moisture losses. Black plastic to detect early signs of insects and disease problems. When conditions warrant the use of insecticides, fungicides, apply only those that are recommended and approved. Always read the label on the container before using any chemical materials. Once your vegetable are approaching maturity check them closely. A table's full flavor develops only at full maturity, so invest your vegetables at peak maturity for their maximum flavor and nutritional content. "Never give fire a chance to start." Those should be the watchwords for any fire prevention program at home on the farm and during leisure-time activities and travel. Since people cause most fires, they can prevent most of them. In the house and building on the farm, get rid of possible fire hazards and to change habits that can be dangerous. Tour the house, barn, sheds, and other farm buildings and discard everything no longer needed, especially from storage areas where all sorts of "stuff" tends to accumulate. Keep in mind the fact that, in case of fire, the more fuel there is to feed the flames, the worse the fire will be. Next, check all buildings and see that hazards are corrected. Look for faulty electrical equipment and worn cords, combustible stored too near sources heat, defective cooking equipment, and heating systems that haven't been cleaned or inspected since last used. Finally, indoors and outdoors make a conscious effort correct habits like carelessness with smoking materials. Never smoke where there is hay and straw which handle gasoline. Never leave matches or lighters within the reach of small children. Do your share to help stop the fires which last year claimed some 11,000 lives in the United States and cost the nation an estimated \$2.96 billion.

A Letter from Ern

Letter From Ern
It was a real nice day about Thanksgiving time when my son-in-law and my grandson asked me if I wanted to go to El Paso with them. Being I had nothing planned I said I guess I could. Not knowing anything of their affairs they drove around a while in El Paso, finally pretty well in the country, they stopped the rig. I saw a cage going up a mountain, on top was a television tower 300 feet tall. They said people rode that cage up there. I asked if two free? One of them said \$1.50 and can stay as long as you please. I said don't like such monkey business. Anyway all 3 of us went as we were suspended between heaven and earth, I counted 8 people in the cage, I said, "seven of you are nearer heaven than you ever were, I am further from hell than I ever was." For another 25 cents you were allowed to gaze at Old Mexico, Texas and Arizona. I looked my eyes full of beautiful scenery. Except a field of golden grain and life sustaining things for man and beast. Bailing wire is scarce but I have seen enough bailing wire go to waste that was as good as new. Probable enough to make a 4 wire fence 500 miles long. People could do without tobacco and liquor but if farmers and ranchers are cut short of fuel for farming will be pitiful, my biggest interest is with farmers. You farmers plant some potatoes this month or next as that is what farmers are for. Super markets are essential for city people that work or people that are of no use like myself. Sometimes they can't help it, they are no good except to consume the surplus which no more exists. Yesterday February 5, was real windy from noon til sundown and dusty. In the spring time tis nothing unusual to farmers out trying to stop field from blowing. I can sympathize with farmers I sorta pretended to farm on a small scale for a period of years but now don't even pretend to. I have been here in Dona Ana Co., New Mexico 13 months. Seems potatoes and a few things are a little higher

Girl Scout Banquet Held

Approximately 140 parents, scouts, and friends attended the Girl Scout family night banquet, Friday night in the Wheeler School Cafeteria. Decoration for the tables were made by the girls, a blessing was sung by the girls before the crowd served their plates with generous helpings of chicken, salads, vegetables and dessert. Following the flag ceremony presented by the Junior Girl Scouts, a program was presented by Troop 16 of the Brownie and Troop 71 of the Junior Girl Scouts, an important aspects of Scouting. Awards were presented by Mrs. Hyland Weaver for Troop 16 for the "Ready Helper" patch to Pam Al-Bright, Alama Callan, Chandra Crockett, Monica Cross, Tyna Davis, Betty Dyer, Melissa Edwards, Rebecca Hatter, Cheryl Henderson, Mona Jennings, Sheila Love, Teresa Martin, Kristi Pierce, Dena Wagner, Tracy Walker, Dieder Watson and Tracy Weaver. These girls were also presented with the 1974 cookie patch for selling 20 boxes of cookies. Mrs. Richard Brown presented awards for Troop 71. Girls presented with the "Cook" badge were: Angela Atwood and Melanie Lee. The "My Trefoil" badge was earned by Yamuna Sangarivam, Lisa Dodd, Elise Christner, Beth Brown and Angela Atwood. "Active Citizen" badges were presented, Tanya Rarden and Yamuna Sangarivam. The "Hospitality" badge was given to Missy Wiggins, Angela Atwood, Beth Brown, Elise Christner, Lisa Dodd, Myranda Pierce, Barbara Kreyling, Melannie Lee and Yamuna Sangarivam. Girls earning their cookie patch for 1974 were: Angela Atwood, Beth Brown, Elise Christner, Michelle Cross, Lisa Doss, Cathy Doherty, Rose Guthrie, Rhonda Hogue, Debra Izard, Kathy Izard, Barbara Kreyling, Tina Kreyling, Melannie Lee, Candy Lewallen, Sherri Lewallen, Myranda Pierce, Tanya Rarden, Yamuna Sangarivam and Missy Wiggins.

Notice

CONTRACTORS' NOTICE OF TEXAS HIGHWAY CONSTRUCTION
Sealed proposals for constructing 25.511 miles of ACP
From the Hemphill County Line S. to the New Mobeetie Spur
From SH 152 N. To FM 1046
From US 83 E. To FM 592
on Highway No. FM 592 & FM 1906, covered by C 489-1-13, C 761-5-6 & C 2147-1-4 in Wheeler County, will be received at the Highway Department, Austin, until 9:00 A.M., March 27, 1974, and then publicly opened and read.
Plans and specifications including minimum wage rates as provided by Law are available at the office of O. V. Johnson, Resident Engineer, Wellington, Texas and Texas Highway Department, Austin. Usual rights reserved.

LEGAL NOTICE

Pork Referendum and Producer Board Election
Being certified by the Commissioner of Agriculture of the State of Texas for this purpose, the Texas Pork Producers Association, 2422 Tabor, Sherman, Texas 75090, proposes a referendum election on May 14, 1974 under provision of Article 55c, Vernon's Civil Statutes, on the proposition of whether or not the pork producers in the State of Texas shall assess themselves a maximum amount of 10 cents per head on all slaughter animals to be collected at the point of first processing or sale and to elect members of a 15 member commodity producers board to administer proceeds of such assessment to be used for research, predator control, disease and insect control, education, and promotion designed to encourage the production, marketing, and use of pork. The referendum and election will be held by mail ballot which will be provided to all eligible voters not later than 15 days prior to the election. Ballots must be mailed to the polling place at Sherman, Texas before midnight on the date of the election. Any person within this state engaged in the business of producing, or causing to be produced, slaughter hogs for commercial purposes is eligible to vote, including owners of farms and their tenants and sharecroppers, if such person would be required to pay the assessment proposed. Any person qualified to vote at the referendum may place his name in nomination for membership on the proposed commodity producers board by application to the above organization signed by himself and at least ten other persons eligible to vote in the referendum. Such applications must be filed at least 30 days prior to the election date. Any person qualified to vote who does not receive a ballot prior to April 30, 1974 may obtain one at his local County Agent's Office.

COMPLETE INSURANCE COVERAGE
John C. Vise Agency
117 W. Texas Street
Wheeler, Texas

Dr. M. V. Cobb
CHIROPRACTOR
Specializing In The Examination And Treatment Of Spinal And Nervous Disorders
256-2133
310 South Main
Shamrock, Texas

30th ANNUAL SALE of Registered Herefords
Saturday, April 6
GUYMON, OKLA.

135 BULLS - Including 9 Polled Bulls
Most are 2 & 3 yr. olds - Growthy - Big and Rugged. NOT FAT - but Ready for Service

45 FEMALES
Cows - Bred & Open Heifers

Consigned by Top Breeders of Herefords and Polled Herefords of the S-State Area.

"HIGH QUALITY USEFUL HEREFORDS"

For Catalogs: Write or Call . . .
M. W. England - Goodwell, Okla. 73939
Phone: 405/349-2611, Ext. 228 or 349-2512 (Nights)

LEGAL NOTICE

Pork Referendum and Producer Board Election

Being certified by the Commissioner of Agriculture of the State of Texas for this purpose, the Texas Pork Producers Association, 2422 Tabor, Sherman, Texas 75090, proposes a referendum election on May 14, 1974 under provision of Article 55c, Vernon's Civil Statutes, on the proposition of whether or not the pork producers in the State of Texas shall assess themselves a maximum amount of 10 cents per head on all slaughter animals to be collected at the point of first processing or sale and to elect members of a 15 member commodity producers board to administer proceeds of such assessment to be used for research, predator control, disease and insect control, education, and promotion designed to encourage the production, marketing, and use of pork. The referendum and election will be held by mail ballot which will be provided to all eligible voters not later than 15 days prior to the election. Ballots must be mailed to the polling place at Sherman, Texas before midnight on the date of the election. Any person within this state engaged in the business of producing, or causing to be produced, slaughter hogs for commercial purposes is eligible to vote, including owners of farms and their tenants and sharecroppers, if such person would be required to pay the assessment proposed. Any person qualified to vote at the referendum may place his name in nomination for membership on the proposed commodity producers board by application to the above organization signed by himself and at least ten other persons eligible to vote in the referendum. Such applications must be filed at least 30 days prior to the election date. Any person qualified to vote who does not receive a ballot prior to April 30, 1974 may obtain one at his local County Agent's Office.

PROGRESS IN WHEELER

OUR TOWN IS CONSTANTLY ON THE MOVE AND IMPROVING

NEW BUSINESS: Pete Burton Oil Co opened for business in Wheeler the middle of February. The station located at the corner of Texas and Alan L. Bean Blvd., is managed by Harvey Davis and owned by Pete Burton. The business offers a complete line of Mobil products—gasoline, tires, batteries, etc.; along with the major brands of oil. The station is opened six days a week 7:30 to 8:30 Monday thru Saturday.

WHEELER GAS INC

"Home Owned Business" Established in 1927

PLAYTEX® 18 Hour SALE

\$1.00 OFF BRAS
\$2.00 OFF GIRDLES
 (Brief \$1.00 Off)

The famous firm control girdles and support bras that are comfortable for hours.

Save \$1.00 on Bras
 Style #20—Stretch Straps—34-36A, 32-42B, 32-42C, 32-42D, 32-46DD* Reg. \$6.50 **NOW \$5.50**
 Style #21—Translucent Cups—Tricot Straps—34-36A, 32-42B, 32-44C, 32-44D* Reg. \$6.50 **NOW \$5.50**
 Style #201—Front Closure Longline—Tricot Straps—34-42B, 34-44C, 34-46D* Reg. \$10.50 **NOW \$9.50**
 Style #220—Longline with Stretch Straps—34-42B, 34-44C, 34-44D, 34-46DD* Reg. \$9.50 **NOW \$8.50**
 (*D. DD—\$1.00 More)
 Save \$2.00 on Girdles (Save \$1.00 on Brief)
 Now available in sizes up to XXXL—in selected styles
 Brief—XS to XL—Reg. \$9.95 **NOW \$8.95***
 Shortie—XS to XL—Reg. \$11.95 **NOW \$9.95***
 Average Leg—S to XXL—Reg. \$12.50 **NOW \$10.50***
 Long Leg—S to XXXL—Reg. \$13.95 **NOW \$11.95***
 Girdle—S to XXXL—Reg. \$11.95 **NOW \$9.95***
 High Waist Average Leg—S to XXXL—Reg. \$15.50 **NOW \$13.50***
 High Waist Long Leg—S to XXXL—Reg. \$15.95 **NOW \$13.95***
 High Waist Girdle—S to XXXL—Reg. \$13.95 **NOW \$11.95***
 (*XL, XXL—\$1.00 More, XXXL, XXXXL \$2.00 More)

SALE ENDS APRIL 13, 1974



© 1974 by International Playtex Corporation

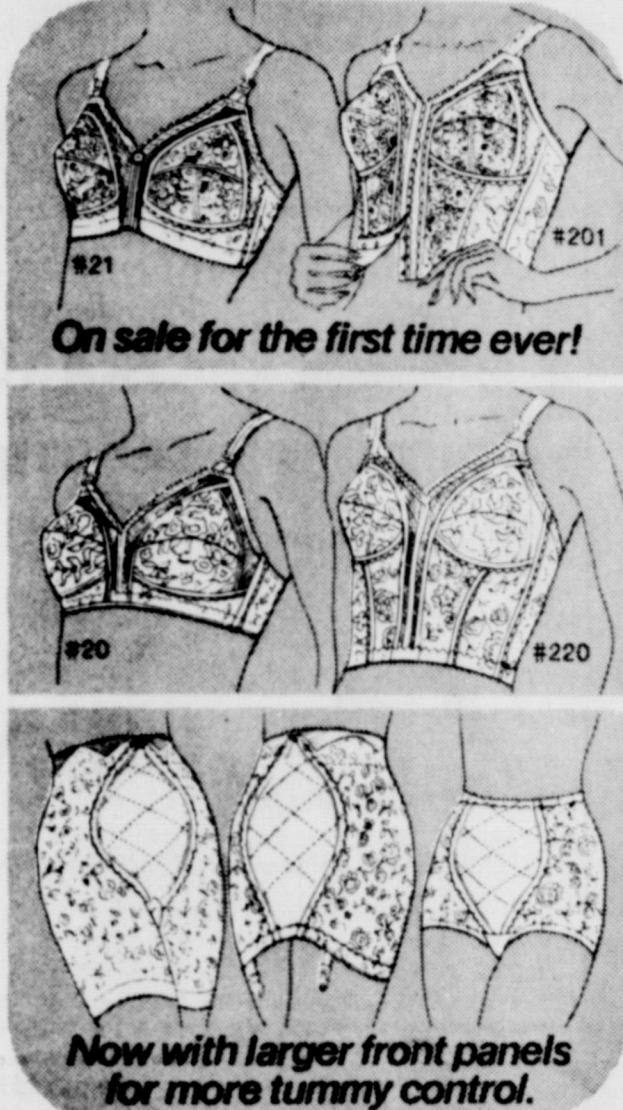

On sale for the first time ever!

Now with larger front panels for more tummy control.

Mobeetie News

By Mrs. Wilber Beck

Recent guests of Mr. and Mrs. R. C. Carter were their daughter and family, Mr. and Mrs. Carl Alexander of Richardson; Mrs. Carter's brother, Mr. and Mrs. Ernest Murrell of Clovis, New Mex., Mr. and Mrs. Bill Crockett and family of Claude, Mrs. Cordie Codwin and Mrs. Joe McCormick of Pampa, Mr. and Mrs. Jack Hefley, Mark and Melissa and Mrs. Mary Brewer of Mobeetie.

Mary Ann Bunn, daughter of Mr. and Mrs. James Bunn is back in School after a few days stay in Parkview Hospital in Wheeler.

T. G. Corcoran of Pampa visited his aunt, Mr. and Mrs. H. J. Ridgeway, Monday.

Mr. and Mrs. Jim Hooker, Lesa and James of Pampa were Sunday guests of his parents, Mr. and Mrs. S. B. Hooker.

Rev. and Mrs. L. V. Grace visited and attended to business in Pampa, Monday.

Mrs. Ethel Mason of Amarillo visited her brother and sister, Mr. and Mrs. Henry Johnston and Larry and Mr. and Mrs. Rock Leake last weekend.

Mrs. Bert Kysar is in the Parkview Hospital in Wheeler recuperating after surgery, last week.

Mrs. Edna Williamson is in Parkview Hospital at the time.

Sam Mixon is a patient in the Parkview Hospital at this time.

Sunday visitors of Mr. and Mrs. Winfred Quarles were Mr. and Mrs. Len Myers of Amarillo and Mr. and Mrs. Jack Wilson, Stinnett.

Mr. and Mrs. Jacky May and Jacky Don of Hobbs, New Mexico, visited their parents Mrs. Nancy Shelton, Cindi and Tressa and Mr. and Mrs. Melvan May and Gary.

Rev. and Mrs. L. V. Grace motored to Higgins

Friday where he attended the funeral of his cousin Miss Rosalind Caan. Our sympathy is with them in their loss.

Mrs. Eula Johnson and Mrs. Mary Brewer spent last weekend visiting Mr. and Mrs. Grady Watson, Sheryl and Daryl, and Mr. and Mrs. Lynn Stevenson, Milandia, Jeff and Tommy, in Amarillo.

Mr. and Mrs. E. E. Johnston had as Sunday guests his niece and nephew, Mr. and Mrs. Troy McKinzie of Lone Wolf, Oklahoma.

Mrs. Larve Pierce of Amarillo visited her mother Edith Flanagan Friday.

Mr. and Mrs. Carl Henderson of Pampa visited Mr. and Mrs. Lee Morris, her parents, Sunday.

Mr. and Mrs. Jess Patterson, Lawayne Hogan of Pampa and Drew Godwin of Amarillo motored to Kierens, Texas, Sunday where they attended the funeral of Mrs. Patterson's sister Mrs. Naomi Campbell who died, Friday. May we offer our sympathy to them in their loss.

Mr. and Mrs. Doyle Grimes and grandsons Marvin Lee and Darren Grimes of Wheeler, visited their son and family, Mr. and Mrs. Jerry Grimes in Stratford, Sunday.

Mrs. Brooks McLaughlin visited Mrs. Bert Kysar in the Parkview Hospital in Wheeler, Friday.

Mrs. Mike Sherburne attended to business in Pampa, Monday.

Mrs. Clyde Dickey visited her daughter, Mrs. Charlotte Cole in Wheeler, Monday.

Mrs. Fannie West of Pampa visited her sister, Mr. and Mrs. W. H. Atkins Sunday.

Mr. and Mrs. Bo Dunn of Wheeler visited his grandparents, Mrs. Thelma Dunn and Mr. and Mrs. Tince Williams, Sunday.

Mr. and Mrs. Keith McLaughlin and boys of Pam-

pa were guests in his parents home, Mr. and Mrs. Brooks McLaughlin, Monday.

Mrs. Leona House and Mrs. Charley Sherburne

Mrs. Patterson Is Club Hostess

The Fort Elliott Study Club met in the home of Mrs. Gazelle Patterson, Tuesday, March 19, with Mrs. Ether Lea Dyson acting as hostess.

The meeting was called to order by Mrs. Wilber Beck president and minutes of the previous meeting were read by Mrs. Dyson.

The Devotional was given by Mrs. Margaret Trout. The program, Women in the News, was lead by Mrs. Beck.

Refreshments were served by the hostess and co-hostess Mrs. Patterson and Mrs. Dyson, to the following members: Mrs. Bessie Galmor, Mrs. Ella Johnston, Mrs. Leona House, Mrs. Eula Johnson, Mrs. Thelma Dunn, Mrs. Edith Dunn, Mrs. Elnita Atkins, Mrs. Trout and Mrs. Beck.

Mobeetie Tops

Mobeetie Tops TX-19 were called to order by leader Leona House who read a letter from Jessie Johnson new area Captain giving instructions on auditing of Treasurers books and other activities for which she will be responsible, Mrs. Johnson lives in Pampa.

Four members weighed in with a slight loss, Sharon Arganbright, being best loser.

Plans were finalized for the trip to Corpus Christi and S.R.D. Willene Waters, Leona House and Margaret Trout are planning on going and will leave Amarillo Thursday, p.m. from the Greyhound Bus Station. The Delegates to S.R.D. will be bringing reports of the meeting at next Monday evening local meeting and all members are expected.

visited the home of Mrs. House's daughter, Mrs. Jane Holstin.

Mrs. J. B. Rector visited her mother, Mrs. Davis, who spent several days in the Cheyenne, Okla., hospital, following an accident in her home. She was dismissed Saturday and is recuperating nicely at this time.

Mr. and Mrs. Albert Trout visited and attended to business in Canadian, Saturday.

Weekend guests of Mr. and Mrs. A. N. Trout were Mr. and Mrs. Lonnie Trout, Tracy and Shawna, Mrs. Bob Howard, Scott and Susan and Mr. and Mrs. Richie Watts and baby daughter all of Mobeetie.

Mobeetie 4-Hers Study Cooking

Mobeetie 4-Hers have really been cooking up a storm lately.

They met every Monday afternoon after school for several weeks. Several leaders gave freely of their time - Aline Corse, Clarise Hathaway, Bernice Hefley, Kay Batton, and Mrs. James Lester. The 4-Hers who took part in this class were: Donna Quarles, Debbie Dyson, Cindy Harrison, Carol Lester, Gayla Darnell, Penny Sherrell, Melissa Hefley, Kathleen Selby, Shannon Batton, Zana Corse, Kim Hathaway, and Shonda Quarles.

Dinner Guests Sunday in the T. J. Cole, Jr. home included Rozena Bryant from Anchorage, Alaska, Mr. and Mrs. Les Bradstreet from Phoenix, Arizona, Mr. and Mrs. Bill Bradstreet from Shamrock, Fannie Mae Bradstreet of Allison, and Mr. and Mrs. Cliff Bradstreet and Eula Bradstreet of Wheeler.

This included all the family that is still living of the original J. R. Bradstreet family, pioneers of Wheeler County. Pat Young and Jo Young of Pampa and Ruth Taylor of Wheeler were afternoon callers.

Wheeler Elementary School

Fourth Six Weeks Honor Roll

Grade I All A's Kennan Atherton Robert Meadows Chandra Denton Brenda Reed Russell Bradstreet Darren Grimes Becky Crockett Lyndol Loyd Renee Hague Sue Parker Joel Dodd All A's & B's Kevin Brewer Bill Wiggins Grade II All A's Kim White Kristie Pierce Deidre Watson Cheryl Henderson Manson Porter Sidney Whiteley Tony McWilliams Missy Edwards All A's & B's Roger Cross Mack Hampton Justin Miley Amy Johnson Donnie Parker Jim Dunn Cheryl Busby All B's Kevin Doherty Grade III All A's Scott Wright Betty Dyer All A's & B's Mona Jennings Tracy Weaver Jamie Porter Rebecca Hatter Nancy Bradstreet Tyna Davis Billy Westmoreland Monica Cross Todd Moore Grade IV All A's Beth Brown Brent Callan Michelle Cross Mark Dunn Robert Ford Angela Atwood Melannie Lee Marla Pond Glenn Stiles Yamuna Sangaravivam	James Brewer Lisa Dodd Cameron White All A's & B's Danny Alexander Sherri Lewallen All B's Von Christner Grade V All A's Gary Brotherton All A's & B's Ty Henderson All B's Missy Wiggins Elizabeth Christmer Wes Westmoreland Grade VI All A's Rich Brown All A's & B's Lynette Gaines Kyle Lasley	Grade VII All A's Holly Hennard Beth Willis All A's & B's Kerri Hefley Kym Horton Rhonda Jennings Melody Stiles Brenda Wallace Tom Christner Bob Gunter Myron Jolly Grade VIII All A's Teresa Hefley All A's & B's Greg Christmer Tim Elliott Kent Gaines Don Horton Wendell Moore Mark Seedig
---	---	--

Cancer Drive

The family of the deceased is notified with a Memorial Card. This card carries the name of the person in whose memory the gift has been given and the name of the person who made the gift. In turn, the donor receives an official receipt for his contribution.

Your Memorial Gift will not only do honor to a loved one; it could help provide a gift of life.

Let's all join hands in doing our best to control cancer.

Please be receptive when Volunteer Cancer Drive Workers call on you.

The workers for the city of Wheeler will be members of the Ladies Clubs. They have been gracious in giving of their time and effort for the Cancer Control Cause.

Kin folks that visited in the Nick Wiebe home the past week were: Mr. and Mrs. Dale Straw and children from Lavern, Okla.; Mr. and Mrs. Lynn Brogg, and Mrs. Emma Case from Alva, Okla.; Mr. and Mrs. Albert Price from Glazier, Texas; Mr. and Mrs. Bert

Hospital Notes

Old Admissions 2-28 Ethelyne Smith 3-1 Bert Kysar 3-5 Luella Conners 3-6 Thomas Tredwell 3-13 Donald Finsterwald 3-20 Mary Burkes Edna Williamson Sam Mixon	New Admissions 3-23 Kimberly Hall Lori Brown 3-24 Sherri Richardson 3-25 Lora Callan Topsy Gossett Frank Hyatt Ollie Jaco Sharon Luellan Curlie Callan Danny Dorman	Dismissals 3-20 Larry Jackson 3-21 Edna Wilson 3-22 Mary Lea Cole Marcie Miles 3-23 Lillie Hunt Mary Sechrist J. W. Sechrist
---	---	---

Mitchell Host 54 Study Club

On March 11, the '54 Study Club met in the home of Mrs. W. D. Mitchell. The meeting was opened by the Club President, Mrs. Pete Burton. Mrs. Carroll Adams gave the reading of the minutes of the last meeting and gave the report of how much was made on the Farm sale.

Mrs. W. D. Mitchell gave the program on Alaska. It was a very enjoyable and informative program.

Delicious refreshments were served to the following members: Mrs. George Weems, Mrs. Lloyd Davidson, Mrs. Harvey Davis, Mrs. Betty Cox, Mrs. Joe Rogers, Mrs. Leon Fillin-gim, Mrs. Pete Burton, Mrs. Jake Holcomb, Mrs. Carroll Adams and hostess, Mrs. W. D. Mitchell.

Sears, Mr. and Mrs. Weldon and Jimmy Sears all from Woodward, Oklahoma.

Glen Sparlin 3-24 Loretta Roach 3-25 Miri Keys Lucille Laycock 3-25 Lillie Mae Anderson Sherri Richardson Martha Childress Lori Brown J. W. Gilmer
--

Study Club Met With Holcomb

The Progressive Study Club met March 14, in the home of Mrs. Doreen Owen. The meeting was called to order by the president, Anna Green. Anna gave a report about the Cancer film and the club voted to co-sponsor it with Mrs. Hennard when she received it. Letters were read by Doreen Owen regarding gifts to the State President of T.F.W.C. and the outgoing District President. The members voted to send a gift of \$5.00 to the outgoing District President. The club was reminded about the "Top of Texas" Convention of T.F.W.C. to be held in Borger April 2nd and 3rd.

Irma Kirk gave a Federation Report about Safety on Our Highways and the Highway Peace Lib sponsored by the Governor's office.

Pauline Hefley gave an interesting program on the importance and the conservation of our water.

Before the meeting adjourned, the Beta Sigma Phi girls came and discussed further plans with the Progressive Club members about the sponsoring of the Miss Wheeler contest to be held June 15.

Delicious refreshments were served to the following members: Amelia Sims, Pauline, Hefley, Jewel Moore, Zinna Bailey, Anna Green, Inez Lancaster, Emma Weatherly, Irma Kirk, Ida Farmer, Ruby Lee Sandifer and the hostess, Doreen Owen.

TEXACO FARM CUSTOMERS

We will be at the P.C.A. Building in Wheeler Saturday, March 30 from 2 P.M. to 6 P.M.

We would like to meet all of you and get your and our problems solved.

BOB WARD

Texaco Wholesale
Canadian, Texas

806/323-6481

WHITE SWAN 4-DAY SALE

Prices Effective Thursday, March 28 thru Monday, April 1

Evaporated MILK

13 oz. Can

4 Cans \$1

PORK & BEANS

15 oz. Cans

3 Cans 89¢

TOMATO SAUCE

8 oz. Cans

7 Cans \$1

Whole Kernel GOLDEN CORN

17 oz. Cans

4 Cans \$1

INSTANT TEA

3 oz. Jar

89¢

BLACKEYED PEAS

15 oz. Cans

4 Cans \$1

Whole NEW POTATOES

16 oz. Cans

3 Cans 89¢

GREEN BEANS

French Sliced

15 1/2 oz. Can

3 Cans 89¢

SALAD DRESSING

32 oz. Jars

77¢

BUTTER

1 lb. Tub

57¢

PORK LOIN ROAST

Pound

98¢

PORK CHOPS

CENTER CUT

Pound

98¢

Market Sliced BOLOGNA

Pound

89¢

BACON

2 lb. Pkg.

\$1 69

Buttermilk or Sweet

BISCUITS 8 \$1

Cans

POTATO CHIPS

Meats

16 oz. Sack

73¢

CHILI

Ranch Style WITHOUT BEANS

19 oz. Can

89¢ BREAD

Super Value

2 Loaves

79¢

ICE CREAM

Bordens Round Carton

1/2 Gallon

98¢

BUTTERMILK

Bordens 1/2 Gal.

79¢

ORANGES

5 lbs.

\$1

BANANAS

2 lbs.

29¢

LETTUCE

Pound

19¢

MOBEETIE GROCERY

Mobeetie, Texas

EQUAL RIGHTS AMMENDMENT?

MEN AND WOMEN NOW SHARE SNAE JAIL CELL TOILET FACILITIES AND BATHROOMS

This is the result of the Equal Rights Amendment—"Lib Movement's" work. Human beings are being reduced to the level of barnyard animals.

Consider the following consequences and problems of the Equal Rights Amendment Movement. Equal Rights Amendment has

Here and There

By Laura Guthrie

Another patriarch has fallen. Mr. C. A. Whitener was an oak of the sturdiest kind. He was a man of the land and earned his lively-hood by the sweat of his brow. He and his wife reared a family worthy of his name. They grew up to be substantial citizens, adding their abilities and contributions to our community. A salute to pioneer families like the Whiteners.

I think it is a bit early for the swallows, but the Glen Williams are here. They closed their door in Mountainaire, New Mexico for a few months and are in our community. They left home on a warm spring day, but before they were settled the weather was wintry again. But they are here and the weather is warming. We are glad to have the Williams, even on part time terms.

The Methodist opened a short term revival Monday night. It was a treat to attend, and to know where some of our fine townsmen and their families worship. But do you know what I missed. It was a chorus of "Amens" after a wonderful rendition by the choir of "How Great Thou Art." Now you Methodist get on the ball. As a child I attended the Methodist church. I know that it is a trait of that sect to say Amen, and even to shout. I like it.

Lavelle Jake Stevens of Okla. City, visited her parents, the Marl Jacobs last weekend.

It is college semester break and a lot of the college kids are home. I apologize for not knowing you all. But the Ware girls are here from Texas Tech. Niki and Janice with her husband, Steve Barr. Louinda Verden, Carol Holt and Carla Marshall are also here.

The pastor of the local Baptist church, David Campbell is holding a revival in Wichita Falls this week. Mrs. Campbell and the children accompanied him and will spend the time with her parents at Henrietta.

Mr. and Mrs. Everet (Punk) Childress and children of Pampa visited her parents, the Adrian Risners, over the weekend.

Doreen Owen Club Hostess

The '54 Study Club met at the PCA Building with Mrs. Jake Holcomb as hostess. The business meeting was opened by the club president, Mrs. Pete Burton. The devotional was given by Mrs. Lloyd Davidson, Mrs. Fred Wood introduced the guest, Mrs. Sangaravim and her daughter Yammy. Yammy did three of her dance numbers.

Delicious refreshments were served to three guests Mrs. Jess Moore, Mrs. Sangaravim and Yammy and the following members: Mrs. C. C. Crowder, Mrs. Fre' Wood, Mrs. Pete Burton, Mrs. Betty Cox, Mrs. Lloyd Davidson, Mrs. Floyd Davidson, Mrs. Harvey Davis, and the hostess, Mrs. Jake Holcomb.

The McCraw's daughters, Mrs. H. C. Calhoun of Post, Texas and Mrs. Bea Thurman of Lubback spent from Thursday until Saturday

passed in 32 of the 38 states required to make it law, to change the constitution. Read the following carefully.

1. The account was given in Bulletin of Constitution Study Group, Inc., Box 571, Willistown, N. Dak. 58801 of a white woman in Chattanooga, Tenn., who was placed in a jail cell with white and black men. Her case was a civil case between her and her husband. The black Man's case in the "bull pen" was of criminal nature. No sooner had the guards shut the door and the woman began to scream. They rushed back to find the man trying to rape her. Front headlines told of the account. Judge Harris in Chattanooga later gave the man 3 months for attempted rape, but really, whose fault was this?

2. The Ohio Supreme Court has ruled it unconstitutional to have separate bathrooms for men and women. Do you want your sons and daughters to share the same bathroom at school and at work?

3. The Phyllis Schlafly Report told of the Bank of America's long time protection for women who work after dark—giving her a taxi ride home. with the Equal Rights Amendment this had to be removed. Equality of sex removes not only differences physically but also protection.

4. Ohio and Vermont Women School Teachers won a battle in Supreme Court when it was declared unconstitutional for school boards to arbitrarily set the time when women teachers must give up their jobs during pregnancy. Suppose the Equal Rights Amendment is ratified, as it will be unless we get busy, a school board may rule that the woman is equal (men do not get maternity leaves.) She may lose her contract due to the leave, since it is not an illness.

5. The Equal Rights Amendment (Libbist) are demanding that churches remove sex from its ranks of religious order and they will be able to move in and demand women preachers and elders to govern the church of our Lord unless this movement is stopped.

6. There could be no such thing as a Woman's Club or a Girl's Organization with the Equal Rights Amendment. All clubs would be open to both sexes.

7. Women and men would have to share the same barracks equally and totally in peace time and in war.

8. The Equal Rights Amendment section 3, takes away state's rights to legislate in domestic areas, Invalidates all state's protective labor laws for women, Invalidates all state's family support laws, Eliminates all public and private single-sex schools, Destroys tax exemption status of churches unless the church government coincides with Federal Rules, and Will require 18 year old girls to register for the draft.

9. The Equal Rights Amendment will not improve on present equal pay for equal work laws, it will not insure segregation of sexes in public facilities, and it will not improve on laws Arizona passed last year eliminating all sex discrimination in our statutes.

Under the deceptive wording of "freedom according to race, color, creed, or sex not be denied" the Texas law was ratified. All have freedom except the sexes and it passed. The ratification should have read "The provision of this article shall not be construed to impair any rights, benefits or exemptions conferred by law upon persons of the female sex." The Libbist do not want this qualification, but it is our salvation.

Now, how do we fight this urgent battle to protect the decency and honor of the church, the nation, the home and the individual?

Here is what we can do to get the Equal Rights Amendment overturned and restore womanhood to its proper place again. Get every adult you know to write a letter to their representative and senators. Write it in your own handwriting. Sample Letter:

Dear _____
I am writing you, requesting that you use the good influence of your office to overturn the Equal Rights Amendment, so that the women of our nation will not be forced to share all public services and accommodations equally with men and impelled to endure all other degrading situations that the Equal Rights Amendment would force upon us.

Sincerely,
Your name here
Your Address in full here

"I've got plenty insurance"



Personal injuries cause paralysis, loss of limbs, genitals, facial disfigurement - these often result in damage awards of \$100,000...\$300,000 or more. Such a loss can wipe out a large estate, unless protected by adequate liability insurance - from John C. Vise Agency.

JOHN C. VISE AGENCY
WHEELER PH. 826-52



FRANCES FARENTHOLD for GOVERNOR

Statement of Frances "Sissy" Farenthold On Public School Finance

In my campaign for Governor in 1972, I recognized the tremendous amount of information about school finance in Texas which was known at that time. The Rodriguez case had served to focus the attention of most Texans on this very important issue, and we were awaiting a decision by the United States Supreme Court on this case. At that time I said I sincerely hoped that all of this research and the citizen interest in school finance would "serve as the springboard for the significant reform of our public school system which we all know Texas needs so desperately."

Obviously, this very serious problem in education is still with us after two long years. I believe the current Governor of Texas remains as the one greatest obstacle any meaningful solution of this problem. In my opinion, nothing of public concern in this state has been as scandalous as the disregard of the school crisis. It is not enough that more money has been appropriated by the Legislature to our public school system, for inflation will nullify much of the intended effect of these additional funds and still nothing has been done which will eliminate the disparities and inequities in our educational system. I believe sufficient information was available last year to enable us to construct a system of school finance which would be equitable and which would guarantee equal educational opportunity to all the children of Texas, but nothing was done. From the beginning of his term in office the current governor has been on the periphery of the efforts by those who would emphasize performance over promises. Texas is now involved in more "study" of the problem, and I say it is time the State government committed itself to a course of "action" which is in the best interests of the people of Texas.

Some of my suggestions for solving the school finance problem are not new. In fact, in 1972 I proposed that we "correct the inequities of the property tax...employ measures of allocation which will recognize the varied needs and backgrounds of the school children and cost differentials among Texas school districts...and that we finance public schools as a function of the State government so that funding of educational programs is done on the basis of the wealth of the State as a whole." I believe a revised financing system for public education should provide for funding on an equitable basis; insure equal educational opportunity for each person; use the wealth of the State as a whole as the basis for funding; recognize the different funding needs of children with handicaps or special talents; recognize the varied costs of education-related expenditures in different parts of the state; and take into account the fact that local governments in Texas differ as to the percentage of the local property tax revenues which are used for education.

I want to lead Texas out of the bottom ranks of the states in terms of the amount we spend on quality educational endeavors. I want Texas to pay its teachers salaries for which we will not be embarrassed when compared to other states. I want every school-age child and every parent in this State to be able to feel confident that Texas offers the best educational opportunities available anywhere. But most importantly, I want to see our problem in this area solved. I am fully confident that a combined effort of Texans at the State and local level can end this crisis and avoid further waste of talents and abilities of our children of Texas.

I believe the time for political rhetoric about "studying the problem must come to an end. Sure, the revision for this complicated system will not be easy. It will require a great amount of energy and dedication on the part of our people. But the fact is, we can succeed if the effort is made.

Political Advertising paid by Wheeler County Farenthold for Governor Committee, Wheeler, Texas, Mrs. Mary Moore, Manager.

Briscoe News

Velota Parker and Mrs. Melvin Hel- Mr. and Mrs. Vic Hel- and Ric toured in Iowa Missouri last Thursday Saturday. They re- ned a very enjoyable and they a lot of ty country. oey and Risa Keelin children, Weldon and nna Parker and Marianda ht to Pampa last Monday and ate supper out. Monday night the Jehova mess meet at C. E. Wil- ms and studied a book

on 1000 reign of piece - on Wednesday Night they study piece and Security from what source. Every- one is invited to meet with them and study. They had 18 Monday night and 14 Wednesday night. Sunday dinner guest at the Clarence Zybachs were R. L. and Rosena Zybach, Gaye and Lori Young, Thu- man and Betty Zybach, Trudy Stephany and Ricky Dyson. They were cele- brating Stephanys birthday. Elbert and Ruby Zybach,

Christy and Shawn spent the weekend in Canyon with the Curtis Hall family. They visited Beckie Zy- bach in the High Plains Baptist Hospital. We wish for Beckie to have a speedy get well, and be back home soon. Dean and Georgia Tipps and children ate dinner with her folks Sunday Mr. and Mrs. Amos May in Wheeler. We are glad to report Marie Wright is out of the hospital and home. But hated to hear Donald Fins- terwald is in the hospital. We hope he is soon home again. Little Ann Wright was

staying with her grand parents while her mother was sick. This is for Uncle Em Zybach and Uncle Loyd Echols - they are bring- ing in and testing the gas well just south of us on the old Earkson place now Tipps land. We are wishing for a good well. Mr. and Mrs. Shot Tread- well spent Monday till Wed- nesday visiting the A. C. D'Spains and the Tread- wells visited T. A. Tread- well in Parkview Hospital. We wish T. A. to soon be up and well again. March 20th snowing - could be goodby fruit. Mr. and Mrs. L. D. Child- ress visited the Wayne Chil- derness and family Monday. Kay and Jane Childress visited Martha Childress in the Wheeler hospital Tues- day. We wish for Martha a speedy get well. Mr. and Mrs. L. D. Chil- dress and girls attended St. Patrick Day in Shamrock, Saturday. Kay was Briscoe's Colleen. Velota Parker spent Wed- nesday, Thursday and Fri- da in Pampa with the Garry Parker family, while they had little Billy Parker in the Pampa and Amarillo hospitals. We are so thank- ful he checked out and not Lukema. He was better Friday. Weekend guests at the Herbert Finsterwalds were: Mrs. Nora Hillburner of Shamrock, Mr. and Mrs. Don Reynolds and Jeff of Amarillo, Mr. and Mrs. John Wright, David and Ann. Donald Finsterwald was better Monday and Marie Wright was able to go to church Sunday, first time in a long time. Dinner guests at the Willis Fillingims Sunday were: Dick and Ruth Irvine and children, Leon and Vea Fillingim, Dan, Rita and Dallas Fillingim. Saturday Night, March 23, we had plenty of ice. So guess it got our fruit - it got down to 19 degrees, maybe lower.

Mrs. Cliff Walker, Mrs. Myrtle Hunter of Pampa and Mr. Verne Lohberger Left Wednesday for Garwin, Iowa, where they attended funeral services for a cousin, Mrs. Viola Murty of Traer, Iowa. They also visited their aunt, Mrs. John Crawford, who was in the hospital at Inden- pendence, Iowa. They re- turned home Saturday. Mr. and Mrs. Bill Walker and Lacie spent the week with the Cliff Walkers.

CHATS WITH GLORIA

By Gloria Chambers - Asst. CEA - H.E.
Consumer Zingers
If you buy a pound of ground beef for \$1.19 and it is 79% lean, you'll be paying at the rate of \$1.51. per pound for the lean meat.
One third of the nation's consumers are dissatisfied with clothing quality or value according to a survey re- cently conducted by the National Consumer Finance Association.
A new appliance that is especially easy on use of power is the three-door, frost-free refrigerator-freezer. The separate small freezer section is designed for frequently-used foods and ice. This way there will be less cold air es- caping since the larger free- zer unit will not be open- ed as often.
Something else new for today's consumer are knitt- ed sheets and tablecloths. They not only are perma- nent press, but feature a soil release finish.
Remember to use refrig- erated hams and bacon within a week.
A Federal Safety group has listed the top 10 haz- ardous products based on injuries treated in hospital emergency rooms.
1. Bicycles and bicycle equipment
2. stairs, ramps and land- ings
3. non-glass doors, in- cluding garage doors
4. cleaning agents and caustic compounds
5. sharp edges on tables
6. falls out of bed
7. footballs
Bargain Jargon
"Real" bargains aren't always easy to detect, so consumers often fall into "traps". Telling the dif- ference between a good deal and shady one takes certain precautions--and knowing some "bargain jargon".
Mr. C. V. McCraw is doing better.

First, become familiar with what we call 'bargain jargon'--these are merch- ant 'lines' or wording used to explain price reductions. For example, determine how much an item is re- duced. A raincoat marked "Reduced to \$9.90" isn't such a bargain if it was \$10 originally. Also watch for terms like "as is" "imperfect" or "second." These usu- ally indicate less-than- perfect merchandise. When considering such items, examine each article and decide whether it's acceptable or repairable. Another common "deal" states, "Buy three--get one free" or "Two for the price of one." Although honest mer- chants offer such legiti- mate deals, a scheme raises the item's regular price--eliminating or re- ducing savings on the free item. Beware of stores that have been "going out of business" for years. A shady dealer thrives on such sales by offering sub-standard goods at in- flated prices. Another dishonest mer- chant technique is attract- ing people to the store by advertising tempting spe- cials. Once inside, he tries to sell them a higher-pr- iced item--claiming the advertised one was sold out, unsuitable or no good. However, in Texas it's illegal for stores to adver- tise an item if they don't intend to sell the item. Texas law also requires stores to have a large en- ough supply of an adver- tised item to meet reason- able public demand--unless the ad specifies a limited quantity. Avoid the false adver- tising trap by shopping before buying, patronizing reputable dealers, and knowing some "bargain jargon".

AUCTION

Saturday, March 30, 1974

10:30 A.M. - SHARP

LOCATION: 310 E. 1st St. NW Corner of City Park Shamrock, Texas

Antiques

- Round Table
- Library Table
- Lamp Table
- China Cabinet
- Chairs
- Mantle Clock
- 2 Cast Iron Stoves
- Oak Dresser
- glass top Fruit Jars
- Depression Glass
- Carnival Glass
- China
- Dolls
- Prints
- Sterling Silver
- Coins

New & Used Furniture

- Kelvinator 4 burner self cleaning Electric Range
- large Frigidare Freezer and Refrigerator combination
- 3 pc Early American Bed- room Suite
- 2 Chest-of-Drawers
- 4 Air Conditioners

Miscellaneous

- large lot Tools
- T. V. Antenna (50ft.)
- 1949 model Studebaker

Estate of Bill Wicker

United Auctions

806-826-5748

CORONADO CENTER

PAMPA, TEXAS

Invities you and your family to attend and participate in our monthly

FLEA MARKET

SATURDAY, APRIL 7, 1974

We wish also to emphasize that we will sponsor a Flea market the first Saturday of each month.

So start today making your plans to attend this monthly event.

Field's Get Acquainted Sale

Ronnie Love is back, Lucile Earhart is back, Valta Trusty and Sybil Howell are here and Bill Ladd who has been associated with Blackburn's Suburban in Amarillo is the new face. Bill has been with Black- burn's in Amarillo for the past seven years as boys buyer and also as manager of the suburban store.

from our Men's Department:

Famous Brand Mens Suits
Sport Coats and Sports ensembles
1 group mens famous name Slacks
1 group mens famous name Sport Shirts
1 very large group of young men Cuffed and Plain Trousers

30% Off

1 group mens Long Sleeve Knit Shirts
1 group mens Sweaters
1 group mens and boys Belts 24 to 44
1 group mens All Weather Coats broken sizes
1 group mens and young men Underwear broken sizes
1 group mens Winter Coats and Jackets

1/2 Price

We have two famous brand Walk Suits on retails for \$43.00 and the other \$27.00 you buy the jacket and get the trousers free. L jacket sells for \$22.00 and the other \$13.00.

from our Boys Department:

Selected group boys Winter Coats
Our entire stock boys Sweaters
1 small group Long Sleeve Knit Shirts sizes 12 to 18

1/2 Price

1 group boys Cuffed Slacks
1 group boys Short Sleeved Dress Shirts
Our entire stock boys Suits 13 to 20 regulars, slims and huskys

Reduced . . . 30%

1 group boys Hosiery stretch 9-11
regular .59 cents to \$1.00

3 \$1

1 group mens Shoes selected styles
priced to \$35.00

\$17.90

FIELD'S Men & Boys Wear

111 W. Kingsmill

Pampa, Texas

COME ONE IN ALL



A BETTER WAY TO SAVE

THRIFTWAY

PRICES EFFECTIVE MAR. 28, 29, 30 Thurs., Fri. & Sat. WE RESERVE THE RIGHT TO LIMIT.

GOVT. INSPECTED
ROCK CORNISH HENS
MINIMUM 24-oz. TO 30-oz. EA. **89¢**
BUY A DOZEN FOR YOUR FREEZER!

USDA CHOICE
CHUCK STEAK
LB. **89¢**

GOVT. INSPECTED FRESH FROZEN SPLIT
CHICKEN BREAST
5-LB. BOX **79¢**

CUDAHY
BAR-S FRANKS
12-oz. PKG. **59¢**

WILSON'S FULLY COOKED SMOKED
PORK CHOPS
CENTER CUT LB. **\$1.29**

USDA CHOICE ROUND BONE SHOULDER
SWISS STEAK 99¢
ROOTH FULLY COOKED
FISH STICKS 59¢
HORMEL FULLY COOKED SMOKED
SAUSAGE 1-LB. **\$1.29**
NEW OSCAR MAYER "HUMBO" REGULAR
WIENERS 8-oz. PKG. **\$1.19**
DELICIOUS
BEEF FRANKS 8-oz. PKG. **\$1.29**

OSCAR MAYER VAC PAK
LUNCH MEATS 7-oz. CAN **79¢**
COTTO SALAMI LUNCHEON MEAT, OLIVE
LIVER & PICKLE PIMENTO LOAF

Viennas Armour 5-oz Can **39¢**
Pineapple Shurfine Sliced 2 Large #2 Cans **59¢**
Syrup Shurfine Waffle Qt. Jar **59¢**

ZEST SOAP
Bath Size 2 Bars **49¢**

WITH 10¢ IN AD COUPON DETERGENT
BOLD GT. BOX **79¢**
WITH 10¢ IN AD COUPON FURNITURE POLISH
WOOD CRAFTER 7-oz. CAN **89¢**

THRIFTWAY INVITES YOU TO CLIP US

VALUABLE COUPON No. 2428
FURNITURE POLISH
WOOD CRAFTER 7-oz. CAN **89¢**
WITH THIS COUPON THRIFTWAY FOOD STORES VOID AFTER MAR. 30, 1974

Thriftway Health & Beauty Aid Specials
Borden's **Ice Cream** 6 Packs Large **69¢** Small **49¢**
GILLETTE **TRAC II TWIN INJECTOR RAZOR** \$1.69
GILLETTE PLATINUM PLUS DOUBLE EDGE **BLADES** \$1.59
GILLETTE PLATINUM-PLUS

MARYLAND CLUB WITH IN AD COUPON
COFFEE 1-LB. CAN **89¢**
DRISTAN BOTTLE OF 24 **99¢**
CRACKERS SUNSHINE KRISPY 16-oz. BOX **39¢**
PEANUT BUTTER JIF SMOOTH 28-oz. JAR **99¢**

VALUABLE COUPON No. 0C-10
DETERGENT
BOLD GT. BOX **79¢**
WITH THIS COUPON THRIFTWAY FOOD STORES VOID AFTER MAR. 30, 1974

Thriftway PRODUCE SPECIALS
TOMATOES VINE RIPENED LB. **29¢**
OKRA EXTRA FANCY SMALL LB. **49¢**
FULL EARS **CORN** 3 FOR **39¢**
U.S. NO. 1 TEXAS RUBY RED **GRAPEFRUIT** 2 LBS. **29¢**
CALIFORNIA SUNKIST **LEMONS** LB. **29¢**
CALIFORNIA SUNKIST LARGE **ORANGES** 5 LBS. **\$1**

10¢ OFF LABEL
OXYDOL GT. BOX **79¢**

VALUABLE COUPON No. 75
FREEZE DRIED COFFEE 4-oz. JAR
MAXIM 99¢
WITH THIS COUPON THRIFTWAY FOOD STORES VOID AFTER MAR. 30, 1974

Thriftway Check Rated Specials
Dinners Alpo Beef 5 6½-oz. Cans **\$1**
PineSol Large 28-oz. Btl. **89¢**
Oil Hunt's Pure Vegetable Qt. **98¢**
ANTI-PERSPIRANT **DIAL VERY DRY** SCENTED 5-oz. CAN **89¢**
MORTON FROZEN ECONOMY **DINNERS** EA. CTN. FRANKS & BEANS, SPAGHETTI & MEAT BALLS, MAC & CHEESE **39¢**
10¢ OFF LABEL **GILLETTE FOAMY** SHAVE CREAM 6¼-oz. AEROSOL CAN **59¢**

VALUABLE COUPON No. 75
MARYLAND CLUB
COFFEE 3-LB. CAN **\$2.79**
WITH THIS COUPON THRIFTWAY FOOD STORES VOID AFTER MAR. 30, 1974

WE REDEEM FEDERAL FOOD STAMPS
Parkay Soft **MARGARINE** 2 1/2 pound crts. **59¢**

"PLUS S & H GREEN STAMPS TOO"
PRITCHARD'S
Shamrock, Wheeler
DOUBLE S & H Green Stamps WEDNESDAY WITH PURCHASE OF \$2.50 OR MORE

VALUABLE COUPON No. 2110-4
POST 12-oz. BOX
TOASTIES 29¢
WITH THIS COUPON THRIFTWAY FOOD STORES VOID AFTER MAR. 30, 1974

MULTI-PURPOSE **BAR STOOLS** IN A DO-IT-YOURSELF KIT TWO STOOLS IN EACH KIT **\$5.95** REG. \$9.99 AVAILABLE AT PARTICIPATING STORES EA.

WOODWIND **SOUP SPOON** DINNER SPOON WITH \$5.00 PURCHASE OR MORE EA. **39¢**

VALUABLE COUPON No. 51608
GOLD MEDAL
FLOUR 5-LB. BAG **99¢**
WITH THIS COUPON THRIFTWAY FOOD STORES VOID AFTER MAR. 30, 1974

VALUABLE COUPON No. 84
MARYLAND CLUB
COFFEE 1-LB. CAN **89¢**
WITH THIS COUPON THRIFTWAY FOOD STORES VOID AFTER MAR. 30, 1974