

THE WHEELER TIMES

VOLUME 41 NUMBER 18

THURSDAY, May 2, 1974

SINGLE COPY 10¢

FIRE DESTROYS ALLISON SCHOOL MONDAY



ALLISON SCHOOL BLAZE: The burning school building illuminated the sky early Monday morning. The fire was visible from Wheeler at 2:30 as the Wheeler Fire Department began their journey to protect other buildings surrounding school area. The cause of the blaze is unknown; however an electrical storm did pass through the area earlier.

The main building of the Allison School was a total loss as a result of an early morning blaze Monday. The structure housed 10 classrooms, gym-auditorium and cafeteria.

At 2:10 a.m. Monday, a fire was reported in the kitchen, located in the northeast corner of the building. A quick check of the building showed no sign of a blaze or smoke and the lights worked. As a precaution, superintendent Everett Dollar preceded to move a file containing school

records out the front door. As the doors were opened, a blast occurred and spread flames throughout the building.

Leonard Powledge and Bob Dukes were walking out a side door to turn off the gas at the time of the explosion. The men's hair and eyebrows were singed, but they were not burned.

Fire departments from Allison, Canadian, Cheyene, Okla., and Wheeler were summoned to the scene to protect the adjoining buildings and dwellings. The fire departments could do nothing to save any part of the building.

Allison students only had two weeks and three days

remaining in the school year. In a meeting Monday evening, the school board decided to try and begin classes Thursday or Monday. Classes will be held in the Science Building, Ag Building and Shops, if books and materials can be obtained.

The board is checking with builders and bondsmen on rebuilding the school, if the state board will give their approval.

Enrollment at Allison stands at 78 students.

The loss of the building, constructed in 1928, and the contents will exceed \$100,000. The school did not carry enough insurance on the building to replace the structure.

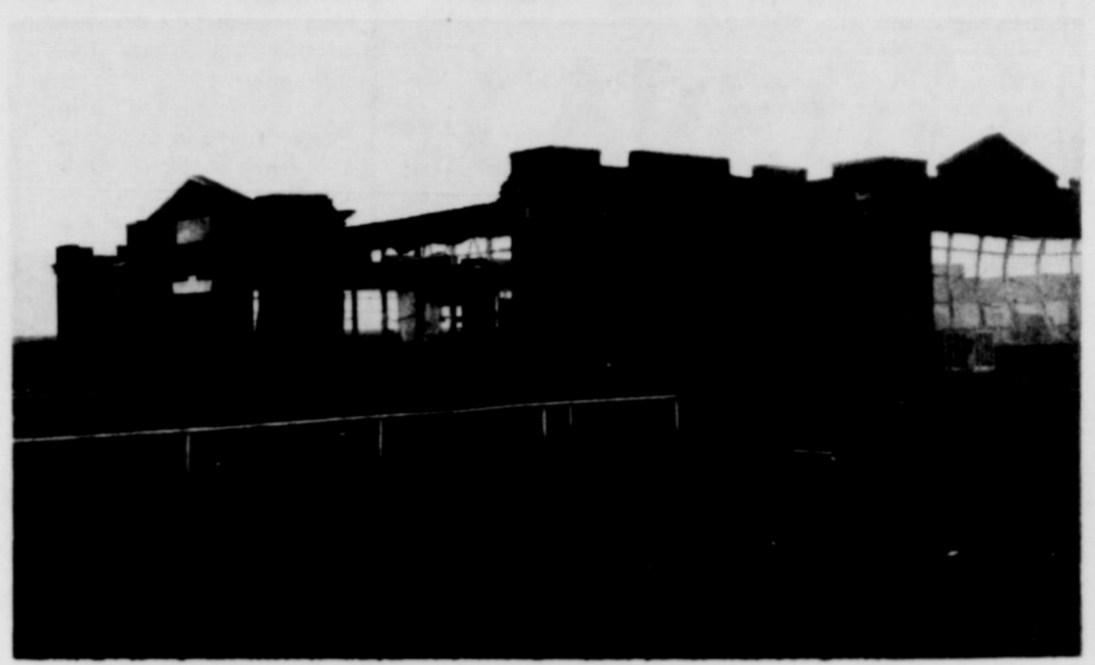

THE SHELL: The outside walls and one interior wall is all that remains standing after the flames died out. At 9:00 a.m. the debris still smoldered.

State Rep. Phil Cates Announces For Re-Election

State Representative Phil Cates announced today that he has filed for re-election to a third term in the Texas House of Representatives.

The Pampa Democrat announced that he would continue to serve the people of District 66 fairly and honestly. "Both the District and the Capitol Offices are open daily during the week," Rep. Cates said.

"I am seeking a third term to the Texas House and pledge my continued support for (1) the development of a sufficient water supply for the Panhandle-Plains Region, (2) frugal fiscal practices at all levels of state government, and (3) making good government subservient of the people, rather than the people being slaves to government red tape," Cates said in his announcement.

Rep. Cates is currently serving as a delegate to



INTERIOR: Friday, 78 students and their instructors studied and played inside these walls, looking forward to the end of another school year only two weeks and three days away. Fate stepped in and left the students and teachers without classrooms and materials. The exterior walls and one interior wall was all that remained of the tile and brick structure after a fire early Monday morning.

SENATOR JACK HIGHTOWER SEEKS REPRESENTATIVE POSITIONS

Senator Jack Hightower, Democrat of Vernon, announced that he will enter the 1974 race for Congressman from the 13th Congressional District.

Hightower chose his birthplace of Memphis, near the town which his grandfather, headed in 1890, to tell a conference of his plan to seek the office held by Republican Bob of Pampa.

"More than ever, confidence in government is essential to the success of this country and the progress of the people," Hightower



Senate's operating budget by more than \$200,000. He was a leader in the no-new-taxes legislative session — only the second time in some 20 years that state government was funded without a tax bill. His performances as a Senator resulted in the passage of the second highest number of bills passed in the Senate this year. Hightower is one of five senators on the key Constitutional Convention Planning Committee and is also active in the item as chairman of the West Texas Subcommittee of the Citizens Advisory Committee on Water.

His record in the Senate was described by the Vernon Daily Record as "in harmony with the views and wishes of the great majority



DEMOCRATIC PRIMARY SATURDAY

Wheeler County voters will go to the polls Saturday, May 2, to elect their party's precinct, county, state and national candidates for the general election in November.

The polls will open at 8 A.M. and close at 7 P.M.

The ten voting boxes in the county and their location and the judges are as follows:

Mobeetie — No. 1; Mobeetie Lion's Hut — Paul Hathaway Judge.

Wheeler — No. 2, School Gym — Bobby Patterson, Judge.

Stanley — No. 3 Stanley Commissioners' Court Rm, M. C. Burgess, Judge.

Allison — No. 4, Allison School, George Parker — Judge.

Heald — No. 5, Heald Base-methodist Church, Crestella Gossett, Judge, Lela — No. 6, Lela School Robert Terry, Judge.

Twitty — No. 7, Tindall Gin Office, Roy Reeves, Judge.

Shamrock — No. 8 (West) — Shamrock City Hall, M. L. Gierhart, Judge.

Shamrock — No. 9 (East) — Shamrock American Legion Bldg, Fred Hofmann, Judge.

No. 10 is Absentee, Audrey Pearce, Judge.

Wheeler High Announces Valedictorian, Salutatorian

Commencement Exercises at Wheeler High School will be Friday, May 24, in the High School Auditorium at 8:00 P.M. Baccalaureate Services will be Sunday, May 19, in the school auditorium at P.M.

Thirty seniors will receive their diplomas from Wheeler High School in 1974. Danny Hardcastle and Lewis Britt have been named Valedictorian and Salutatorian of their graduating class respectively.

officer for three years, lettered in football two years — serving as captain his senior year and named to the All District team his Junior year, and has been an FFA member four years — serving the local chapter as president two years and served as District president one year.

Danny is a three year member of the Key Club, was a member of the student council two years and is a member of the annual staff.

Named the Chamber of Commerce Outstanding Teenager in 1973, Danny is a member of the National Honor Society and was named Mr. Wheeler High School this year.



Danny Hardcastle
... Valedictorian

Danny Lynn Hardcastle with a grade average of 94.64 has been named Valedictorian of the 1974 Wheeler High School Graduating Class. Danny is the 18-year-old son of Mr. and Mrs. V. B. Hardcastle. He has attended Wheeler Schools all 12 years and has been active in school activities. Danny has been a class

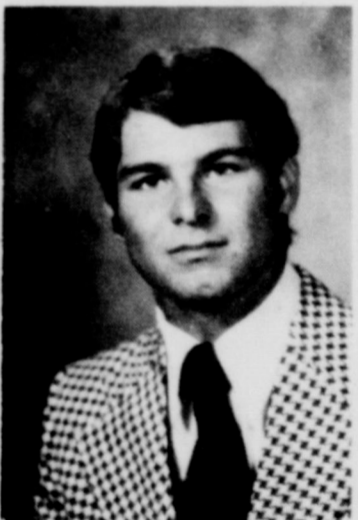

Lewis Britt
... Salutatorian

Lewis Thomas Britt, the 18-year-old son of Mr. and Mrs. David Britt, has been named salutatorian of his graduating class; he has maintained a grade average of 92.06.

Lewis has lettered three years in football, basketball and track; he was named All-District two years in football and served as local team captain his senior year. At the 1974 All-Sports Banquet, Lewis received the Best All Around Basketball Award and the Mustang Award.

A member of the National Honor Society three years, Lewis has been a UIL contestant for the past three years and was a member of the All-Star Cast, One-Act Play, in 1974.

Lewis has been a class officer for the past three years, has been on the annual staff two years and a member of the Key Club three years, serving as president one year.



WHEELER HIGH SCHOOL BAND

The Wheeler High School Mustang Band has grown in size as well as performance ability in the last two years. This year the Mustang Band received a III rating at marching contest, a III rating for concert contest at Borger

and U.I.L. contest, I rating in sight-reading at Borger and a II rating for concert at Grater Southwest Music Contest.

The Mustang Band had nine students that tried out for the All-region concert band and three of these

students made it. These students are Martha Gunter, Kevin Rarden, Cindy Christner. Martha has made the All-region Band the past three years and has played first music the past two years.

Wheeler Band To Play Concert

The Wheeler School Instrumental Department will give its 1974 spring concert Thursday night, May 2nd, in the school auditorium at 7:30 p.m. The bands that will be performing are the 5th grade, the 6th grade and the Wheeler High School Bands. Some of the numbers that the grade school bands will perform are: Raindrops Keep Fallin on My Head, Misty Blue, Command March, The Gay 90's and Beautiful Spring. Some of the high school band numbers are: Sounds of the Three Dog Night, Sounds of the Carpenters, and Brian's Song.

Everyone is invited to come and enjoy an evening of free musical entertainment.



Miss Janice Verden was the Wheeler Mustang Drum Major for the 1973-74 marching year. She will also be the Drum Major for the 1974-75 school year as well as having four twirlers in the Mustang Band. The Wheeler High School Band will have approximately 65 members for the 1974-75 school year.

National Music Week Observance

National Music Week, the first full week of May, will be observed in Wheeler by the Wheeler Elementary Music classes, on Friday night, May 10, at 8:00 p.m. The kindergarten and the first through the fifth grade elementary music classes, under the direction of Mrs. Lyndon Sims, are diligently working on their annual spring music program. This program will be a little different from the ones they have presented in the past, but we think it is one that everyone will enjoy.

Remember — reserve the night of May 10, to attend the program at the Wheeler School Auditorium.

DID YOU BRAG ABOUT WHEELER?

SIGNIFICANT AREA POLLS CONCERNING DEMOCRATIC PRIMARY - 13TH CONGRESSIONAL DISTRICT FOR:

U. S. CONGRESS

WICHITA FALLS, Wichita County and Surrounding Area:
 Ray Ruffin 54%
 Jack Hightower 38%
 Undecided 5%
 Louis A. Finney 3%

WEST TEXAS STATE UNIVERSITY, (Canyon, Texas). Student telephone poll consisting of students from all 33 counties in 13th District, plus additional areas:
 Ray Ruffin 48%
 Louis A. Finney 30%
 Jack Hightower 12%
 Undecided 10%

MIDWESTERN UNIVERSITY, (Wichita Falls, Texas). Student straw poll consisting mainly of students from more than 14 North Texas counties in 13th Congressional District:
 Unable to locate sponsoring organization and proper university connected supervisory team.

PAMPA, BORGER AREA, (150 households Polled):
 Ray Ruffin 52%
 Jack Hightower 37%
 Louis A. Finney 11%

AMARILLO (Potter, Randall Counties), Telephone poll from Democratic Voter Registration list:
 Ray Ruffin 37%
 Jack Hightower 26%
 Undecided 21%
 Louis A. Finney 16%

The 13th Congressional District must have a Democrat to be effective in Washington, D.C. Refer to Voter's Guide for thorough information on each one of our Democratic Candidates - We need a quick mind, a hard worker, and we need a Democrat in Washington

Get Out & Vote

Saturday, May 4th

Paid For By 13th Congressional District Democrats To Get Out and Vote Committee, Mrs. Vinola Murray, Chairman, 4421 BROWN Amarillo, Tex.

Briscoe News

BY: Vetola Parker
 Briscoe Community was very sad to know the Assembly of God parsonage burned to the ground Saturday night. Mr. and Mrs. Bobby Ming and son were not home. A fire shower is being planned.

Mr. and Mrs. Virgil Helton visited the R. L. Zybachs Monday.

There is a volleyball practice at the Briscoe Gym every Monday night. Some out of town visitors that played Monday night were Mike and Noveta Aderhold, Anthony and Lyn Frances and Bill and Rita Walker.

Hoyle Helton and Alene Hall attended the Sr. class auction sale Monday night in Wheeler.

Doc Wilhelm and Colie Parker attended an auction sale north of Hamon, Okla. Tuesday.

Visitors Monday at the Colie Parkers were Willie and Wanda Parker and Calud and Mable Parker.

Wanda Childress visited the Wayne Childress family in Canadian Monday.

Addie Swift went home Easter with the Glen Swift family to Eastland to spend some time.

Mr. and Mrs. Loyd Childress, Helen Dyson and Wynola

Sanders visited the L.D. Childresses on the way home from Shattuck when they took Mrs. Childress for a checkup.

Mr. and Mrs. Elbert Zybach visited Katie Finsterwald last Tuesday in the Pampa hospital.

Glad to know Katie is home doing just fine since her surgery.

Elbert Zybach had all their children home for the Easter holidays.

Those visiting Dean Tipps at the Canadian Hospital Tuesday thru Thursday, and at home during the week were: Mr. and Mrs. Bob Zybach, Mr. and Mrs. Thurman Horn, Mr. and Mrs. R. L. Zybach, Mr. and Mrs. Ruth-erford, Warren Pickens, Mr. and Mrs. Amos May, Mr. and

Mrs. Verne Lohberger, Mr. and Mrs. Cliff Walker, E. O. Kelly, Elbert Zybach, Mr. and Mrs. J. R. Black, Mr. and Mrs. Eli Sabbe, Mr. and Mrs. Eddie George, Mr. and Mrs. Jack Finsterwald and Mrs. Lucille Tipps.

Mr. and Mrs. Oden Hudson, and Mr. and Mrs. B. F. Meadows of Wheeler spent the weekend in Albuquerque, New Mexico, with their sister and husband who is in bad health.

Mr. and Mrs. Bill Walker and Lucie visited the Cliff Walkers Sunday.

Mrs. Lou Dean Douthit, Mrs. Billie Stucky and Le-andrea, Mrs. Debbie Perry and Tressa shopped in Pampa Monday.

Weldon and Diana Parker and Marranda spent Sunday with the Colie Parkers.

Barbara Williams and baby were honored with a baby shower last Thursday at the Briscoe club house. She received a lot of nice

useful gifts. Several didn't know about it until afterwards. Barbara Williams' mother, Mae Welch came and stayed 3 weeks with them and went home a week then came and stayed two more weeks helping out with the new baby. They will miss her. Billie Sue Stuckey was visiting Willene Waters Tuesday. Billie Sue and fam-

ily are moving into the house Esther Soransen is moving out of. Esther is moving to Wheeler. Last Friday the Dick

Dr. Jack L. Rose
OPTOMETRIST
 121 Main St. - Shamrock
 Phone 256-3203
 Tues.: 9-5 Fri.: 2-5

Blakemore
 FRESH
PROTEIN FED CATFISH



"Dressed While You Wait"
BLAKEMORE MOTOR CO. BUILDING
 Phone 253-3287
 400 North Main Shamrock, Texas 79079

Sissy Speaks Out On the Issues!

Energy

There are many immediate steps that can be taken to lessen the fuel crisis and long-range plans which could prevent future shortages.

As Governor, Sissy will:

- have the state of Texas collect the figures on fuel supplies in the state.
- strengthen state laws to encourage competition and to prevent giant oil companies from manipulating supplies to put independent dealers out of business.
- provide accurate, up-to-date information on fuel consumption to insure Texans get their fair share of fuel.
- organize state research programs to develop new energy sources and more efficient use of those resources we now have. We need a state program to keep Texas the top energy-producing state in the nation.

You do have a Choice May 4th



FARENTHOLD FOR GOVERNOR

Political Advertising paid by Wheeler County Farenthold for Governor Committee, Wheeler, Texas, Mrs. Mary Moore, Manager.

LEGALIZED GAMBLING: A MORAL ISSUE

The moral implications to legalized gambling are staggering. Studies have revealed that many of the new betters drawn in by legalized gambling are housewives; some of whom have turned to prostitution to make up their losses. There is also a proven link between gambling and pilferage in business. The constant user at gambling (and that means almost everybody) is tempted to develop sticky fingers. To replace his losses - or to be able to go for the big kill - he may steal money, merchandise and materials. Many business men and executives who have become deeply involved in gambling, have also resorted to embezzlement of company funds.

Legalized gambling victimizes the poor. Any get-rich-quick scheme is especially enticing to the millions of Americans who live at or near the poverty level. Many low income families are teased by shrewed advertising of "hitting the jackpot". So they part with money they can not afford to put to nonproductive use. Tilliam Cahn, past president of the National District Attorneys Association, stated at their convention in September, 1972:

If the gambling doors are opened further, the money will come from people who are least economically able to lose it; money that should go for food, clothing, education and other necessities will go into gambling. We have enough problems of addiction in our society without introducing another lure.

Gambling is a vice that violates the principle of Christian stewardship. Jesus said we would be called to account for the use of our resources. Gambling is a nonproductive use of resources.

Anyone who has made even a surface study of the subject of Gambling knows that crime, corruption, and cheating accompany professional legalized gambling. Irrefutable evidence shows the direct connection between professional gam-

bling and prostitution, drugs, and street violence. Once the wagers are high enough, no system of law enforcement or control can cope with the muscle of organized crime.

The present Texas constitution prohibits gambling in all forms. Previous attempts to change this provision, by way of constitutional amendment, have been rejected by the voters. We as citizens of this great state have defeated this issue before, but we also defeated liquor-by-the-drink several times-until we became complacent. Then we lost. The same thing may be about to happen to us on the gambling issue. The present Texas state constitution's stance, prohibiting all forms of legalized gambling, should be maintained.

The Anti-Crime Council of Texas has taken the lead in fighting legalization of gambling. However, they cannot do the job alone. I hope that each of you will help. The need is urgent! The time is short! Let's work together and defeat this issue which would be so damaging to our state.

Artical X, Section 19 page 49 of the proposed Texas state constitution would maintain the ban on state-sponsored gambling enterprises but would omit the present ban on privately sponsored lotteries, pari-mutuel betting, and other forms of privately sponsored gambling enterprises.

A referendum on legalization of gambling in Texas will be taken in the May 4 primary election. Vote against it!!!

Marlon McWilliams

Grandson Honored

Brack Horton, grandson of Sallie Harris of Wheeler, a senior at Wingate High School, N.M. was recently chosen Senior-of-the-Month at Gallup. His parents are James and Madge Horton of Box 226, Fort Wingate, N.M.

At Wingate High School, Brock participates in wrestling and is a member of the National Honor Society. His hobbies include motorcross racing and travel.

He plans to major in Business Administration at either the University of Texas or the University of New Mexico.

He is entered in Who's Who Among American High School Students, Outstanding Teenagers of America, and the Society of Outstanding American High School Students.

BRAG ABOUT WHEELER

COMPLETE INSURANCE COVERAGE

John C. Vise Agency
 117 W. Texas Street
 Wheeler, Texas

When the quality of your grass goes down,

UP YOUR PROTEIN

with our special



Liquid Feed Supplement 32

The nutritional value of grass varies from time to time and from place to place. That's why T-E has developed a complete line of liquid feed supplements to meet all the conditions faced by cattlemen.

T-E Liquid Feed Supplement 32 is the one to use when the grass is dry or poor. It delivers protein, phosphorus, vitamins, trace minerals. And it delivers the energy to make them get out and rustle for what grass there is.

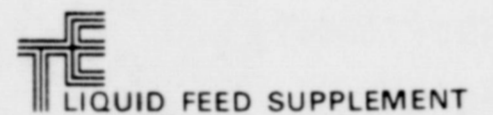

Allison Grain Company

Allison, Texas

M & M Gin

Wheeler, Texas

Get with the program . . . the T-E Liquid Feed Supplement Program



JOHNNYE WILLIAMS

"The Woman For The Job"

FOR

District Clerk

- * Bookkeeping and Tax Office Experience
- * A lifetime in Office Management and Clerical Work

If elected to this office, Mrs. Williams pledges herself to maintain its facilities on a full-time basis, so that necessary legal papers can be processed promptly and efficiently.

- Democratic Primary - Saturday, May 4, 1974 -

(Political Advertisement Paid for By Committee of Friends for Johnnye Williams, Johnnye Williams, Campaign Manager)



STORE STUFF ON TOP OF

Yes, an electric water heater is the only one you can store stuff on top of. There's no flue or vent, all you need are water pipes and an electrical outlet, so you can put an electric water heater almost anywhere you need hot water fast. Put one under the

Equal Opportunity Employer

ELECTRIC Water Heaters

WE SELL, SERVICE, INSTALL, FINANCE & GUARANTEE 'EM!

Call Us!

Modern ELECTRIC Water Heating FOR SO MANY PEOPLE

Irvine family took Esther McAdams and Lucy to Amarillo to meet her. They visited and stayed and came home Sunday. Roy and Verline and girls of Pampa ate day dinner at the Willis Fillingim home.

In the afternoon Glen Mazel Thomas and Don Pauline Hefley, Sibyl visited the Willis Fillingims were the Dick family.

Mrs. Cecil Meadows Donna spent the Easter holidays visiting in the Pueblo Colo.

Karen Meek honored Meek on his 34th birthday with a 42 party Saturday night. Those there were Rita Fillingim and Dallas, David and Paul Hefley, Christine and Bob and Elaine Martin, Teresa and Randy.

There was a Stanley at Sammie Atherton's day night. Elaine Keel was the distributor. The attending were Pearl Risa Keelin, Tammy Cindy, Velma DSpain and Rosalee Keelin.

Darville and Sammie Atherton went to Snyden and got tomato pepper plants to put on. Oren and Ruth Horned in Clarendon Saturday with the David Crosling

0
 Pou
 FL
 5 lb. Box
 Maxwell
 CC
 10
 2
 C
 \$1
 W
 Sol
 15
 SOU
 Ctn.
 Cott
 30 oz. Ctn.
 Bu
 1/2 Ga Ctn.

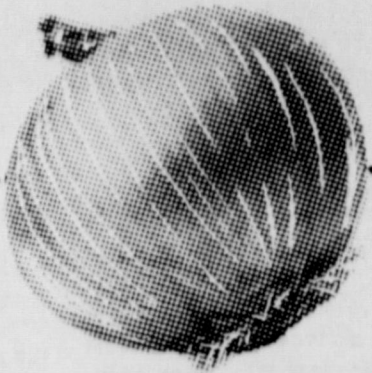

White
ONIONS
Pound **19¢**

SAVE MORE HERE!

BETTER FOODS AT LOWER PRICES

CUCUMBERS

Pound **33¢**

TURNIPS lb. **19¢**



Cello
CARROTS

1 lb. Pkg. **10¢**

Gold Medal
FLOUR
5 lb. Box **99¢**

Super Value
1 1/2 lb. Loaf
Bread or Hot Dog or Hamburger **Buns** 2 Pkgs. **75¢**

ORANGE JUICE Kraft 30 oz. Btl. **49¢**

PRETZELS Sunshine 6 oz. Pkg. **39¢**

Waxtex Paper **25¢**

Maxwell House Instant
COFFEE
10 oz. Jar **2.09**

White Swan
ORANGE JUICE 46 oz. Btl. **41¢**

White Swan
SALAD DRESSING 32 oz. Jar **67¢**

Del Monte
PUMPKIN 300 Can **19¢**

Quaker
QUICK GRITS 1 lb. 8 oz. Package **29¢**

White Swan **BISCUITS** 9 Cans **\$1**

Trappeys
PINTO BEANS
or
BLACKEYED PEAS
3 Cans \$1

White King
Detergent
46 oz. Box **67¢**

Sprint
CAR WAX
1 pt. **\$2.09**

Kotex
Supers 40 Ct. **\$1.79** Supers 12 Ct. **49¢**

COKE
\$1.19

White Swan
Soft Drinks
15 Cans **\$1**

Meads Waffle Style
POTATO CHIPS 1 lb. Pkg. **73¢**

DISCOUNT DRUGS **ALCOHOL** Reg. 35¢ **29¢**

Cream Deodorant Arrid Anti-Perspirant Reg. 59¢ **53¢**

Vick Sinex Nasal Spray Reg. \$1.29

ANACIN 100 Ct. Reg. \$1.67 **\$1.49**

Bordens
SOUR CREAM & DIP
Ctn. **47¢**

Mr Pibb 6 32 oz. Btls. **\$1.19**
(Plus Btl. Deposit)

ROAST CHUCK 89¢ **ARM** 98¢
Pound Pound

Bordens
Cottage Cheese
30 oz. Ctn. **\$1.15**

Baking **HENS** 69¢ **TURKEYS** 65¢
Pound Pound

Bordens
Buttermilk
1/2 Gal. Ctn. **75¢**

WARRENS GROCERY

Will Deliver on \$2.50 Purchase or More

IN WHEELER, TEXAS

DOUBLE STAMPS ON WEDNESDAY ON \$2.50 PURCHASE OR MORE

Prices Effective Thurs., Fri., Sat. May 2-3-4, 1974

Want Ads

FOR RENT: Trailer Space
Black Gold Trailer Park
 Phone 826-5512 rtn
 8 lbs. cleaning \$3.00
 City Cleaners rtn
For Sale: 2 bedroom home
 at 610 Cheyenne St., Carp-
 ated, Charles Davidson,
 phone 826-5296. 4tc
We Do Lawn Mowing, tree
 trimming, haul trash, leaves,
 etc. Contract for summer.
 Contact: Rusty Cole or
 phone 375-2243 or 256-3105.
 3tp
Roof Repairs or new roofs.
 Shingles, Shakes and hot
 asphalt. All work guaran-
 teed. Call Bill, Amarillo,
 374-5795.
For Sale or Rent: Small
 house, phone 826-5846. rtn
Monuments, Grave Covers
and Curbing. Complete
 finishing. Will Warren,
 Wheeler rtn
Septic Tank Work: Cesspool
 pumping and cleaning of all
 types. D.H. Sanford 911 N
 Choctaw, Samrock 256-3117
 rtn

Wanted To Lease grass
 land. Contact Reed Hill,
 Twitty, phone 256-2815.
 6tc
Wanted: To buy horses.
 Dwight Erwin, phone 826-
 3203. rtn
Ditching & Backhoe Ser-
vice: E. J. Meadows,
 phone: 375-2330, Briscoe. 20tp
Will buy baby wild animals.
 Bob Cats, Coyotes, etc.
 Will pay from \$2.50 to \$20.
 Reptile Village, 5 miles
 west of Erich. Phone 405/
 526-3574. rtn
Wanted: Paint and Car-
 pentery work. Call any-
 time, 826-5901. 4tp
See, write or call Rex
 Miller, Allison, Texas,
 for your Dekalb seed. 4tc

For Sale: Palled Hereford
 Bulls, all ages. Y. C.
 Fuchs, Jr., 4 East 1/2
 North, 1/2 East of Sweet-
 water, Okla., phone 928-
 2890. 3tc
For Sale: Alfalfa hay, \$1.75.
 Dale Dyson, Mobeetie.
 Phone 845-2771. 2tp
FOR SALE: 15,000 lbs.
 Hegria Seed \$8.00. (Germi-
 nation - 82) and 5,000 lb.
 Red Top Cane - \$10. Dick
 Estes, 4 1/2 miles North Rey-
 don. Ph. 405-655-4397 2tp
For Sale: 14x70 Mobil Home
 3 bedrooms, 2 baths, fully
 carpeted. Extra nice. Phone
 826-5221 or 826-5245. rtn
For Rent: 2 room modern
 house. Rural but close-in.
 Phone 826-3174. rtn
For Rent: Furnished apart-
 ment, plus trailer space.
 Jaco, phone 826-3826.

KING'S KOMMENTS

By Don King - CEA

The alfalfa weevil, which was first detected in Texas in four northeastern counties in April 1968, has now spread to the High Plains of Texas, says County Extension Agent Don King. Specimens were identified in 1973 from numerous counties, he said.

The rate of spread in other states has been from 50 to 100 miles each year. It was expected last year that at this rate the alfalfa weevil would be found in area alfalfa fields in the 1974 crop season, King said.

The adult alfalfa weevil is a snout beetle about 3/16 inch long, and at first is a light brown or almost black, King explained.

Eggs are bright lemon yellow. Larvae are approxi- mate 1/20 inch long and are cream colored when newly hatched, but turn light green with a white stripe. Pupae are concealed in a white cocoon and are usually attached to dead leaves on the lower one-third of the plant. Adult emerge from pupae in one to two weeks, noted King.

The first crop of alfalfa is damaged most by the larvae of the alfalfa weevil, he added, which appears in early spring and is most numerous from the time the plants are about six inches in height until they reach early flower bud stage of development. An alfalfa field damaged by the weevil appears greenish-gray at first, but damaged leaves dry rapidly and the field takes on a grayish to whitish cast.

In addition to destroying the first crop, larvae may crawl to the new shoots of the second crop and continue feeding, thus retarding new plant growth and reducing the second crop, the County Extension Agent pointed out.

Once a field of alfalfa becomes infested with the alfalfa weevil, damage usually occurs year after year. For control, most states recommend that farmers follow approved cultural practices in order that a dense, vigorous growth will be produced. The first crop should be cut when most of the plants are in the bud stage with the cutting as clean and close as possible to deprive the larvae of food and shelter. Exposure of the larvae to the sun is usually fatal.

Some insecticides effectively control the alfalfa weevil, he said. Application of insecticides should begin when 25-30 percent of the alfalfa tips in the field show feeding damage. Twenty five or more larvae per square foot generally is considered to be an economically damaging infestation.

Insecticides can be applied either by air or ground equipment. Application rates should be 15 to 20 gallons of spray per acre with ground equipment, and about two gallons of spray if applications is made by airplane, King advised.

For further information concerning the alfalfa weevil, producers are urged to contact the County Extension Agent.

Insect control, how and what, is necessary to insure a bountiful crop of garden vegetables.

"Knowing the kinds of insects and the best way to control them is essential to an overall produce plan.

"Most insecticides work on the 'contact' action, and without 'contact,' control is not effective."

Retreatment is often required, but overtreatment can also cause problems. Insecticides can become toxic to plants. Reading labels before application can solve this problem.

There are several types of soil, sucking and chewing, insects which attack garden plants. Soil insects nor-

are effective insecticides for controlling soil insect pests.

Sucking and chewing insects can be controlled by dusts or sprays. Apply dusts when the wind is calm and force them through foliage to reach both sides of leaves. Dust at the rate of one and one-half ounce per 50 feet of row.

Prepare sprays by mixing emulsifiable concentrates or wettable powders with water. Use a compressed air sprayer, trombone or slide sprayer or garden hose attachment. Apply about one quart of spray per 5 feet of row.

Among effective insecticides for chewing and sucking insects are carbaryl (Sevin), diazinon, dicofol (Kelthane), metholion, sulfur, metho- zychlor and ethion. However, labels should be followed closely for specific recommendations.

For additional protection from insects, maintain a

clean, closely mowed area adjacent to the garden or greenhouse. Dispose of trash, old boards and old plant debris, especially at the end of the gardening season.

Use fertilizer and water to keep the soil at its best and use cardboard protectors around transplants.

Finally, handpick larger insects, crush egg masses and wash smaller insects off plants with a water hose.

Although retail beef prices in February were about 15 percent higher than in February 1973, no one is admitting to making any more profit.

Cattle feeders have been losing up to \$200 on every head turned out of the feedlot, and retailers' high prices have been defended as necessary to maintain the consumer's demand for beef.

Some people blame the middleman. He is anyone

who handles, sells, slaughters, cuts or packs meat. He performs a necessary service to the industry and naturally, this to make a living. His total his costs are only a fraction of the producer's sale price.

For example, while profits are up somewhat they are still exceptionally low. Most of his profit comes from by-products of high volume. Statistics show that retail beef prices have improved slightly since last year, with the great fluctuations caused by the trucker's wholesale beef prices in February were about 10 percent above last year's level.

Probably the biggest liability in the beef price equation is inflation. It caused higher calf costs, higher feeding costs, slaughterhouse costs and larger retailing costs. The consumer has shown reluctance to accept the higher costs but is still buying almost as much beef before and at higher prices.

Card Of Thanks
 We wish to thank the Department of Wheeler, the Fire Department of son for putting out the fire of the Briscoe Assembly God Parsnagon.

The Ass embly of Church
Card Of Thanks
 I want to thank our Friends for their visits, cards, flowers and especially your prayers. Also a special thank you to Mendiola and Dr. Barbara. The nurses and Hospital staff. Also those who so kind to my family, I was in the Parkview Hospital. May the Lord Bless each of you.
 Effie Sanders

THE FAMILY LAWYER

Free Press In High School
 Two high school seniors and mimeographed as a ground newspaper." The tributed copies to students outside the school grounds principal, incensed, sent them from their classes. The students, equally incensed, the matter to court.

At the hearing, the pointed to a rule of the Education forbidding students hand out any printed material without his approval.

But the court decided the Board's rule was a violation of the press. Other students reinstated, the court such a rule could even prevent student from handing out student a bible.



"The purpose of education served the court, 'is to stifle, ideas and views'." This version of student now followed by most particular, they look with ane on political, social, and economic criticism. As one commented, in upholding the ing of an anti-war advertisement in a high school newspaper, "Free speech is not a classroom discussion."

On the other hand, recognizes that some limits be justified by the necessary orderly education. "Time place" rules for distributing are generally held to be in the school's authority. vulgarity, too, has been demed.

Furthermore, courts usually low a tighter rein on high school students than on college students. In one case, a court upheld a plinary action against a school student because of a rilous leaflet denouncing the pical. The court said:

"Activities of high school students do not always fall the same category as the of college students, the forcing in a much more adolescent immature stage of life able to screen fact from ganda.

"The line of reason draw somewhere."

A public service feature of the American Bar Association, the Texas State Bar Association, written by Will Bernard.

THE BUSINESS DIRECTORY



Published Every Thursday at Wheeler, Texas, By...

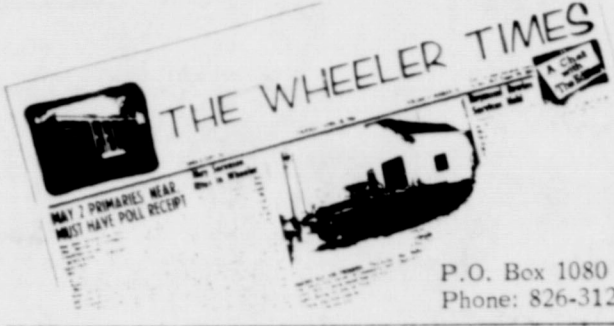

Entered as second-class matter December 18, 1933, at the Post Office at Wheeler, Texas 79096, under the act March 3, 1879.

Wheeler Lodge No. 1099
A. F. & A. M.
MONDAY
7:00 P.M.
 Percy Farmer, Sec'y.
 Members Urged To Attend.
 Visitors Welcome.

Louis C. Stas, Owner
and Publisher
 Subscription Rates:
 Wheeler County\$3.50
 Outside County\$4.50

WHEELER PLUMBING SERVICE
Culligan Soft Water Service
 LARRY JENNINGS
 Phone 826-5559

FOR ALL YOUR Farm Supply Needs
WHEELER CO. PRODUCE
 Wheeler, Texas

WHEELER REDI-MIX
 REDI-MIX CONCRETE SAND
 Washed Gravel—All Sizes
 Office Hours: 7:30 to 5:00
 Phone 806-826-3223

WRIGHT FUNERAL HOME
 24-Hour AMBULANCE
 Phone: 806-826-5214

Dr. Marion Roberts
 OPTOMETRIST
 112 W. Kingsmill
 Pampa, Texas

ZENITH TV - RADIO SALES & SERVICE
 Call 826-5769
 Wheeler Radio & Reptg. Service
 L. C. Laflin, Owner

STORM-SCREEN WINDOWS
 Permanent year-round protection. Changeable from inside. Easy to clean, powder-proof. Eliminates drafts...Cuts fuel bills...
WHEELER LUMBER CO.
 Phone 826-5543 Wheeler, Tex.
 Fine Service for Fine People

GUARANTEED AUTO GLASS INSTALLATION & Body Repair
GARRISON SERVICE
 Phone: 826-5515
 Wheeler, Texas

TRACTORS - IMPLEMENTS PARTS and SERVICE
HIBLER IMPLEMENT CO.
 Wheeler, Texas

Let Me Write It...
GEO. RICHARDSON
 All Types Of INSURANCE

SAW SHARPENING
 All Kinds Satisfaction Guaranteed
Mobeetie Saw Shop
 R. St. John
 Phone 845-2325 Mobeetie

PAUL'S TRAILER PARK
 Across Street From School
 Trailer lots 40'x70'
 Modern Underground Utilities
 Gas and Water furnished
 Individual Electric Meters
PAUL TOPPER—Ph. 8237 or 5931

For Sale Property at 610 W. Oklahoma. Ideal retirement home. Three bedroom, 1 3/4 bath, family room. Two car garage, storage rooms, storm cellar. Large garden, shallow well and pump for garden and yard. Can be sold furnished, all or part. Call 826-5630 between 8:30 & 5:00, Monday through Friday. rtn

LOOK SANDERS SINGER SEWING MACHINES SALES & SERVICE
 Repair All Makes
 Singer Approved Dealer
 Financing Available
 200 Main Shamrock
 256-3640
 Wednesday Service—826-3216

Water Pumps, submersible. Fred Rogers, 326-5763. rtn

For Sale: Country home, 4 bedrooms, 2 baths, Brick, on 1 acre of land. 6 miles south 3 east of Wheeler on FM road. Phone 826-5258. rtmkk

For Sale: 64 Chevy pick-up V-8 automatic. Phone 256-3640. rtn

Backhoe Service & Ditch Digging
 J & D Pipeline Service
 826-5792

Fancy Plants, 120 S. Main, Shamrock: Has your bedding plant needs for less. Tomatoes, peppers, petunias etc. 15c. 4tc

For Sale: Two mature grain fed beeves ready for locker. Tom Christner, 806-826-5742. rtn

Candidate List

Subject to Democratic Primary, May 1974.
For U. S. Congress:
JACK HIGHTOWER
For State Representative:
PHIL CATES
For County Judge:
WENDELL MORGAN
JOHNNIE BURRELL
SAM McMURTRY
For County Clerk:
HARRY WOFFORD
For District Clerk:
PAUL TOPPER
JOHNNY S. WILLIAMS
For County Treasurer:
JERRIE MOORE
For Commissioner:
 (Precinct 2)
K. D. FORD
REX MILLER
C. L. "Fat" MOORE
For Constable:
 (Precinct 1-2)
O. F. "PAPPY" HOLT
For Justice of the Peace:
CIARLEY WHITELEY

Subject to Republican Primary, May 1974.
For County Judge:
TROY D. JOHNSTON
 (The above political announcements were paid for by the candidates listed.)

ELECT A QUALIFIED MAN for Your County Judge

- 30 years Experience Farming and Ranching
- 8 years County School Supt.
- 7 years Experience as Principal and Tax Assessor Lela School
- Trained in Law
- Trained in Administration
- A good knowledge of County government

Vote for WENDELL MORGAN for County Judge Wheeler County

Political Advertising paid by Wheeler County friends of Wendell Morgan. Wendell Morgan, Chairman.

If you can't get PIONEER Brand 8311 here are some excellent alternative hybrids for High Plains farmers.

Pioneer Brand 8311, the "Golden Bronze Yield Leader," has been our most popular hybrid this year — so popular, in fact, that it may be in short supply in some areas. One reason is that the demand has been so great downstate where 8311's disease tolerance is so important. Fortunately, there are several other Pioneer Brand hybrids that are proven top performers on the High Plains. If you can't get 8311, ask your dealer about these:

PIONEER Brand 8417
 This versatile yellow endosperm sorghum is a champion yielder in the medium-late maturity class, for irrigated or non-irrigated land. It has large open heads, uniform head height, strong stalks for easy threshing, good tolerance to smut and anthracnose.

PIONEER Brand 820
 This top-notch full-season hybrid, is a consistently high yielding. Excellent drought resistance and standability plus good roots and stalks make it a good choice for irrigated or non-irrigated farming on the plains.

PIONEER Brand 828
 One of the highest yielding sorghums you can plant, this full-season hybrid responds well to good management on good land with plenty of water. Plains growers like it because it holds its quality and threshes well even after an early freeze. It produces sturdy stalks with semi-compact heads of dark red grain.

PIONEER Brand 846
 Famous for its versatility and adaptability, this medium maturity hybrid yields along with the full-season varieties. Resistant to rust, smut and MDM, its outstanding hybrid vigor and excellent drought resistance help it turn in consistently high yields even under stress.

PIONEER BRAND SEEDS

PIONEER HI-BRED INTERNATIONAL, INC.
 Southwestern Division
 P.O. Box 786, Plainview, Texas 79072

Pioneer is a brand name. Numbers identify varieties. Reg. trademark of Pioneer Hi-Bred International, Inc. Performance of seeds or the crop produced therefrom may be adversely affected by factors beyond our control including environmental conditions, insects and diseases. The limitation of warranty and remedy attached to each bag of Pioneer brand seed is a part of the terms and conditions of the sale thereof.

Gifts FOR THE Grad

AND Just right for Mother

WATCHES All Elgin 1/3 off

Men's Travel Bags \$6.95

HOT LATHER Dispenser \$16.95

Hot Comb \$15.95 Reg. \$19.95

Style Setter \$15.95 Reg. \$19.95

Hand Hair Dryer \$29.95

Hand Hair Dryer \$13.99

BRITISH STERLING Cologne & After Shave **\$3.00** & Up

BRUT Cologne & After Shave **\$1.00** & Up

LANUIN (My Sin) Cologne & Bath Powder **\$3.50** & Up

Coty's Larment L'origan Emeraude Imperua Elan Cologne & Bath Powder **\$3.50** & Up

Max Factor Hypnotique Cologne & Bath Powder **\$3.50** & Up

Max Factor Aquarius Cologne & Bath Powder **\$3.50** & Up

Max Factor Green Apple Cologne & Bath Powder **\$3.75** & Up

Dana Ambush Cologne & Bath Powder **\$3.50** & Up

Vitamin E Beauty Treatment Creme Reg. \$7.00 **\$5.95**

Max Factor Cologne & After Shave Reg. \$4.50 **\$2.99**

Jade East Cologne & After Shave **\$3.50**

ENGLISH LEATHER Cologne & After Shave **\$3.50**

CANOE Cologne & After Shave **\$5.00**

FREE Gift Wrapping

Why is your A.D. Pharmacist called "personal"?

Because he's always available for personal consultation. He makes sure you understand your doctor's instructions. For instance:

It's a very good idea to check with him on non-prescription too. The first proper cause of nasal congestion is drug misuse resulting from self-medication. Be sure. Be safe. Ask your A.D. Personal Pharmacist.

VALUE DAYS SALE MAY 1-7

DUSTING POWDER Dreamflower Mfg. list \$1.25 53c	LADIES SHAVERS Flicker Mfg. list \$1.49 93c	AQUA VELVA or WILLIAMS ELECTRIC SHAVE Ice Blue 4 oz. Mfg. list \$1.14 3 oz. Reg. Mfg. list \$.98 66c ea.
BRECK SHAMPOO Liquid 11 oz. Dry Normal Dry Mfg. list \$1.99 ea. 83c ea.	CRUEX Medicated Spray Powder 4 oz. Mfg. list \$1.99 \$1.14	KODAK CAMERA SET Pocket Smile Saver #A10RS Mfg. list \$29.95 \$21.24
GILLETTE RIGHT GUARD Deodorant Mfg. list \$1.99 89c	MILK OF MAGNESIA Phillips 12 oz. Reg. or Flavor Mfg. list \$1.12 each 72c ea.	ALKA SELTZER Foil 36's Mfg. list \$1.19 84c
SCHICK BLADES Plus Platinum Injector 7's Mfg. list \$1.29 75c	DESENEK Spray-On Foot Powder 5 oz. Aerosol Mfg. list \$1.99 \$1.14	SCOPE MOUTHWASH 16 oz. Mfg. list \$1.59 95c
EFFERDENT TABS 60's Mfg. list \$1.69 \$1.04	BUFFERIN Tablets 165's Mfg. list \$2.71 \$1.87	GILLETTE BLADES Double Edge Super Stainless 5's Mfg. list 99c 54c
WETTING SOLUTION Barnes-Hing 2 oz. Mfg. list \$2.25 \$1.19	COLGATE INSTANT SHAVE 11 oz. Reg. Mfg. list 79c 36c	JOHNSON & JOHNSON 24 oz. Baby Powder Mfg. list \$1.95 each 16 oz. Baby Lotion Mfg. list \$1.98 each 16 oz. Baby Oil Mfg. list \$1.99 each \$1.18 ea.

A.D. Pharmacies Support The Arthritis Foundation

Find out why you're a victim or your almost certain to develop arthritis almost everyone does. It's not an old people's disease. Research money is desperately needed to find the cause of the nation's #1 crippling disease. That's where our check is going this month. Get details from your A.D. Pharmacist.

HYLAND'S PHARMACY
Phone 826-5561 Wheeler, Texas

Mobeetie News

By Mrs. Wilber Beck
Mrs. Melba Burch visited Wednesday last week in Pampa with Mrs. Betty King. Mrs. Sue Jones of Wheeler and Mrs. Glynnda Leatherman visited friends and relatives in Beaver, Okla., Friday.

Mrs. Eula Johnson spent last week with her son and family. Mr. and Mrs. Cary Jack Johnson, when her daughter-in-law underwent surgery.

Mrs. Sandra Randolph of Pampa visited her parents, Mr. and Mrs. Walter Coward, Friday afternoon, last week. Mrs. Melba Burch and Melody were in Canadian, Friday last week attending to business.

Mrs. Nancy Shelton and daughter Cindie visited in Pampa Wednesday with their aunt and uncle, Mr. and Mrs. Wheeler Carville. Weekend visitors of Mr. and Mrs. Tince Williams were Mrs. Peggy Dunn of Wheeler, Mr. and Mrs. Ronnie Stuart of Sayre, Okla., and Mr. and Mrs. Bo Dunn. The Rev. and Mrs. L. V. Grace attended to business in Canadian, Monday.

Mr. Eugene Gudgel and his son Gerald Gudgel of Oklahoma City spent some time last week fishing in Lake Toledo Bend, near Longview.

Scott Lancaster, son of Mr. and Mrs. Garland Lancaster of Pampa visited last week with his grandparents, Mr. and Mrs. Eugene Gudgel and Ronald and Mr. and Mrs. Curtis Lancaster.

Mrs. Melba Burch visited Wednesday and Thursday with her brother and family, Mr. and Mrs. Jerry Rector, Lynn, Stephen and Amy. The children returned to Mobeetie with their aunt for a few days visit.

Mr. and Mrs. E. E. Johnston returned to their home Saturday after visiting with their daughter and son-in-law, Mr. and Mrs. Ralph Martin of McKinney, for a week.

Mrs. Sue Jones of Wheeler and Mrs. Glynnda Leatherman visited and attended to business in Elk City, Okla., Saturday.

Mrs. Melba Burch, Melody and William, and Glenda Shewzell all of Mobeetie, and Stephen and Amy Rector of Amarillo, visited with Mr. and Mrs. Floyd Sackett and Ed and Mrs. D. L. Rector, Saturday evening.

Mr. and Mrs. W. H. Atkins attended to business and visited the son and family, Mr. and Mrs. Herbert Atkins, in Amarillo, Monday.

Mrs. Etherlee Dyson was released from the Highland General Hospital in Pampa, Thursday, and is home recuperating nicely at this time.

Mrs. Wilma Harvey who spent several days in the Parkview Hospital in Wheeler, was dismissed, Saturday.

Mr. and Mrs. Jimmy Selby, Kathleen and Dewayne visited in Guymon, Okla., Friday last week when they took Mrs. Selby's baby niece home after she had visited with them a week.

Mr. and Mrs. Mike Sherburne attended to business in Pampa, Monday.

Those going to Canadian to tear down the house Mrs. Lillian Simpson donated to the Old Mobeetie Association, Saturday were: Steve Corse, Gary May, Roy Lynn Stribling, Larry Johnston, Mr. and Mrs. Bobby Underwood, Mr. and Mrs. Lynn Myers, Mr. and Mrs. Win Quarles, Mr. and Mrs. Bob Galmor, Mrs. Sallie Harris and sister, Paul Hathaway, Lester Hathaway and Jap Bailey. A covered dish luncheon was spread in the beautiful shady back yard of Mrs. Simpson's home and a wonderful time was reported by all who participated.

Mr. Claude Parker, who resides in the Abraham nursing center in Canadian accompanied the group home and visited Saturday night with his daughters, Mr. and Mrs. Bryon Simpson and Mr. and Mrs. Eugene Gudgel and Ronald. Mrs. Simpson and Mrs. Claudia Quarles took him to Canadian, Sunday.

Mr. and Mrs. Bob Galmor visited his brother, Forrest Galmor at St. Jo recently.

Farmers Hog Mkt.
Open Every Thursday
8:00 a. m. to 4:00 p. m.
Brashears Sale Barn
1-mile North on Highway 83
Shamrock, Texas

Bob Richie
HOG BUYER
Pho. 256-2540
Day or Night

Quarry Tile
Cobblestone
Fether-Wait Stone & Brick
CUSTOM WOODBURNING FIREPLACES
Zero Clearance-Free Standing
Stanley Baker
Wheeler, Texas
Phone: 826-5202

NOTICE OF INTENTION TO ENGAGE IN WEATHER MODIFICATION ACTIVITIES

NOTICE IS HEREBY GIVEN THAT HAVING R. KRICK, INC., OF TEXAS, of State 216, 611 South Palm Canyon Drive, Palm Springs, California 92262, who holds License No. 344 of the State of Texas, is now applying for a permit to engage in operations, and to locate ground-based dispensers in certain counties in the State of Texas for the purpose of augmenting precipitation on behalf of farmers and ranchmen located in the State of Oklahoma. These operations shall be by means of ground dispensers as follows:

1. Area in which equipment will be operated is the following: Counties in Texas consisting of Dallas, Harford, Hemphill, Lipscomb, Moore, Ochiltree, Roberts, Sherman and Wheeler.
2. The target area will be the farm and ranch lands within counties in the State of Oklahoma consisting of Beaver, Ellis, Harper, Kiowa, Texas, Washita and Woodward.
3. The areas adjacent to target area which may be subject to effects of the operation are within the State of Oklahoma and in general within 15 to 20 miles of the target area. The maximum intended effect is in the target, but some downwind effect may occur in Oklahoma mostly to the immediate northeast of target. There would be no significant effect in Texas from the operation of any of these proposed dispensers. It is important to note that this notice is simply to apply for permission to install dispensers in Texas, not to increase rainfall in Texas, and for the sole purpose of increasing rainfall in the target area located in the State of Oklahoma. The materials and methods to be used in conducting the operation are silver iodide electric air-ground based dispensers that have an output in the range of 1/2 to 2 grams per hour per dispenser.
4. Person who will be in charge of these operations is Mr. Newton C. Stone.
5. The operations will be performed in the State of Oklahoma for the following counties: HENRY, CHEROKEE, HENRY, BEAVER, HARTMAN, WHEELER, HARPER, HENRY, WHEELER, WOODWARD, COUNTY, CLAYTON, SHERMAN, ANSON, WHEELER, WASHINGTON, WASHINGTON, ANSON, and KNOX COUNTY WEATHER MODIFICATION ASSN.

The operation will extend during the period beginning as soon as authorized and continue through 6-June-1975.

Individuals, organizations or agencies who consider that their interests would be adversely affected by the operation proposed may file a formal protest for consideration by the Board with the following:

WEATHER MODIFICATION AFFAIRS COORDINATOR
TEXAS WATER DEVELOPMENT BOARD
P. O. Box 13067
Austin, Texas 78711
Dated: 12 April 1974

Mt. View Quilting Club Meet

The Mt. View quilting club met recently in the Club House and quilted a quilt which was sent to the brother who has recently been very ill.

Brays Saddle Shop
(South Side of Square)
Wheeler, Texas
Handmade: Saddles, Belts, etc.
Boot, Shoe & Saddle Repair
(One Day Service Where Possible)
Complete Stock of Tack Equipment
Phone: 826-5665

"House of Genesis" Pampa. It was reported this Home for Wayward girls is also in need of towels. Mrs. Minnie Tice was hostess for the day of fellowship work was enjoyed by the following guests, Mrs. Roberts of Leedy, Okla., Mrs. Theima Pond of Pampa. Members and bringing covered luncheons were Mrs. Brewer, Mrs. Zelly, Mrs. Madia Allen, Mrs. LeRoy Roberts, Mrs. Bulah Roberts, Mrs. Myrtle Ford, Mrs. Myrtle Whitten and Mrs. Tice.

The next meeting is Thursday, May 9, with Mary Brewer acting as hostess for the day.

HIGH SCHOOL STUDENTS
Three high school students from the Mobeetie High School went to the Texas State University Thursday last week to a District History class. Mobeetie was the only B School to enter and are confident they did school proud. Results will not be available at least two weeks, we told. Those who attended and entered the contest are Bill Howard, Melody and both Freshman and Sherrell a Junior.

PAINTING
Interior & Exterior
Commercial & Residential
Brush, Roller, and Spray Painting.
No Job Too Large (Except Skyscrapers) or Too Small.
Reasonable Rates
Call: Donald Ford (806) 826-5627 Wheeler, Texas

VOTE FOR RESULTS BRISCOE

Who said do-nothing Administration?

His administration has spent nearly \$800,000 in new money put into public schools and higher education. Public kindergartens, bilingual education and career-Oriented educational programs have been established.

Automobile and homeowners insurance rates have been lowered by enactment of competitive insurance rates.

The death penalty has been reinstated, in certain instances, as a deterrent to crime.

He has fought against the passage of any new taxes too, there has been no hint of any scandal in his administration. His record of accomplishment, honesty and integrity merit his re-election.

Political advertisement, Jim McNeese Briscoe Campaign Chairman District No. 1, 3721 Wolflin, Amarillo, Texas.

VOTE FOR JOHNNIE BURRELL

A Man Who Understands Both Sides



The
Business
Side

The
Human
Side

FOR WHEELER COUNTY JUDGE

Democratic Primary, Saturday, May 4, 1974

- Resident Of Wheeler County 58 Years
- Active Church And Civic Worker
- Member Of Wheeler County Farm Bureau Board Of Directors, And Past President Of That Organization; Served On State Resolution Committee At Dallas For One Year.
- Appointed By Wheeler County School Board To Serve On The Kelton School Board, And Has Served As President Of That Organization
- Instrumental In Consolidating Center, Rock And Davis Schools With Kelton School District
- Served On Wheeler County ASCS Community Committee At Wheeler
- Helped Organize Kelton Lions Club And Served The Club A Year As President
- Served On Tax Equalization Board At Kelton
- Member Of Shamrock Rotary Club

IF HE IS ELECTED TO THIS IMPORTANT POST, WE SINCERELY BELIEVE THAT JOHNNIE BURRELL WILL STUDY AND UPHOLD THE LAW AND WILL PLEDGE HIMSELF TO FAIRNESS AND IMPARTIALITY IN CONDUCTING THE BUSINESS OF THIS OFFICE.

(Political Advertisement Paid For By Wheeler County Friends For Johnnie Burrell. R. C. Lewis, Chairman)

Allison News

By Mrs. Rex Miller

The community is in a state of shock and disbelief after losing our main school building in a fire early Monday morning. The fire was discovered about 2:00 a.m. All equipment and supplies were lost. Fire departments from Reydon, Wheeler, Cheyenne, Canadian, and Allison tried in vain to save at least part of the school. A brisk wind at one time threatened the teacher's homes with flying sparks. Community people turned out to help but all they could do was stand and watch.

Rex and Virginia Miller traveled to Garnett, Kansas to take Minnie Weiss to her daughter's. Mrs. Weiss' son-in-law is ill and they went to visit with them. Mrs. Miller also accompanied them.

Lee and Wm. Kiker motored to Oklahoma City over the weekend.

Mrs. Maudie Harrison was here over the week-end visiting her and daughter-in-law the Bruce Harrisons.

The Allison outsiders Women Volleyball team No. 2 won first place in the Wheeler Tournament. The other teams made it to the final nights play but were beaten out. Thank you for inviting us.

Jake and Maybell Childress were in Amarillo over the weekend visiting their daughters and family.

Avis and George Parker, Charlene Rainey, Bonita Hammon, Alana Daughtry visited in Shamrock with Mrs. Eula Markham and attended the open house at the Golden Spread Nursing Home.

Don Keyes and sons visited with his folks the Buster Keys.

Mr. and Mrs. Red Dukes visited Luida Hall and Clyde Venson in the Pampa hospital Sunday afternoon.

Mrs. Frank George was honored with a birthday party Friday night in the home of her daughter, Mr. and Mrs. Leon Lane of Allison. Those attending were Mr. and Mrs. Frank George, Mr. and Mrs. Normal Dyer and family, Mr. and Mrs. Perry Elliott and family, Mr. and Mrs. Jim Gilmer, Mrs. Frankie Miller and family from Wheeler, Mr. and Mrs. Charles Elliott and family, Miss Cindy Alexander, Mr. and Mrs. Charles George from Pampa, Mr. and Mrs. Joe Lane and family from Amarillo, Mr. George Lane from Reydon, Okla., Mr. and Mrs. Leon Lane and family, Mr. and Mrs. Randy McCormick, Mrs. Helen Crawford and Johnny, Clyde Duke, Jr. from Allison, Mrs. Connie Kelly and son from Sayre, Okla., Mrs. David Gilmer and Melanie from Miami and Mr. and Mrs. Mike Dyer and Danette from Allison.

We wish to thank all of you that came and helped

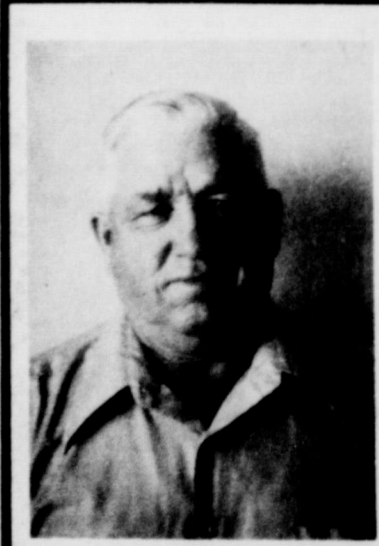

Vote For C. L. "Fat" MOORE

Candidate For Commissioner Pct. 2

- Candidate For A Resident of the Precinct 35 Years
- Interested in Precinct and County Government
- A Man Willing to Serve His Neighbors

Pol. Adv. paid for by C. L. "Fat" Moore

CHATS WITH GLORIA

By Gloria Chambers - Asst. CIA

try to save our school building. Especially to the Fire departments from Cheyenne, Reydon, Canadian, Wheeler, and Briscoe.

Mr. Dallar

It's that time of the year again. Time to start thinking about gardens and food preservation. Our extension office has several publications that should answer any questions you have on gardening. We are located on the second floor of your county courthouse. We always enjoy people stopping in - that what we're here for.

I would also like to remind you that anyone can have their canner tested free here in my office. For some home canned food to remain wholesome for a long period of time it must reach a high temperature and remain there for several minutes. If your canner does not hold pressure of 10 lbs. you may need to replace some of its parts or purchase a new canner.

Right now we've got plenty of bulletins on canning, freezing, making jams, jellies, and pickles, but later in the summer our supply is usually exhausted. The same will be true of canners and jars. If you think you will be needing these items, now is the time to purchase them.

In this rural area in which we live it's hard to keep up with the current fashion. Right now denim is "IN." From primarily work clothes, denim has come into its own as the "darling" of male and female fashions.

Practically every U. S. consumer—regardless of age, income bracket, life-style or occupation—has worn blue denim at one time or another.

However, denim's popularity isn't limited to the U. S. It has branched out around the world in the so-called "American Look."

Denim also has expanded fashion-wise far from its humble origins. Fashions now include tuxedos, men's suits, wedding gown, dresses, skirts, shoes, hats, jackets, outer-shirts, unstructured suits for men and denim-lined mink coats.

Popularity stems from sturdiness, adaptability and wearing comfort.

Currently produced at a rate of 400 million yards a year, U. S. denim producers could sell 100 million yards more if they had the capacity, manpower and time to produce it.

Denim - shortened form of "Serges de Nimes" - means a product of Nimes, a city in France.

Without Mother Natures cleansing rainfall, indoor plants need help to keep leaf surfaces dust-free.

To keep houseplants looking their best, carefully clean them once or twice a month. A wet sponge, soft cloth, or cotton ball rinsed frequently in clean water - offers a dependable method for cleansing smooth-leaved plants. To make your leaves, shiny as well as clean, clean the leaves with milk. If leaves are extremely soiled, use a solution of mild soap and water. Those with many small leaves may require a gentle water spray outdoors - with plenty of water. Either way, water should be at or near room temperature - cold water can cause leaf blemishes.

Water the plant thoroughly several hours before application of a commercial leaf polish to avoid possible damage.

Plants with hairy leaves require special attention. To avoid bruising them, use a camel hair brush to carefully dust leaves.

Water added on a ham label means the ham retains water - and essential part of cure. This additional moisture can't exceed 10 percent of the weight of the fresh, uncured ham usually it's less. Did you know you can store canned ham in the refrigerator for several months. When the can is opened, however, the ham should be consumed in a few days.

Do you have a freezer! Good management can produce pocketbook dividends. Rising food prices have

caused more people to recognize a home freezer's benefits, but to fully realize these benefits, a homemaker must practice good management techniques.

For example, she can take full advantage of store specials by purchasing in quantity and freezing them.

However, make sure these "bargains" are worth the price and are foods the family likes.

Wise shoppers buy food on a planned basis.

By purchasing meat in quantity, a consumer usually gets better quality at lower costs.

Day-old baked goods offer additional good buys. Freezing them restores lost moisture.

However, don't clutter a freezer with bulky, inexpensive items.

Freeze home prepared fruits and vegetables at their peaks for the best quality and economy.

When preparing a meal, make extra and freeze it for another day. Also, freeze leftovers for later use in home-made TV dinners.

Remember, quality coming

from a freezer can be no better than the quality put in. However, that quality can be lost without proper wrapping and storage.

Proper wrapping is a "must" for foods to maintain quality. This includes using moisture-vapor resistant wrapping material and making the package air-tight.

Also, set up a system of dating packages—then use them while contents are in top condition.

To maintain food quality, keep freezer temperatures at zero degrees or below.

Here's another reason food

prices are going higher. Stores lost 6 billion dollars to shoplifters, light-fingered employees and crooks. Shoplifting is all-time high with an every 10 customers a shoplifter.

Here's an idea to save furniture from material normally discarded. General layers of heavy cardboard together to make shelves -- and use them in tin cans or newspapers for supports. Cover with fabric scraps, plastic or paint.

A Letter from En

There are only 3 ways to do things the right way the wrong way and my way.

When I came here about 15 months ago I met a German fellow, I told him I was Swiss German American born he told me he was a German soldier in the German Army. I said you were trying to kill me and I was trying to kill you now we are the best of friends. Talk German while the American. He is a cabinet maker I am of little or no use work-wise.

I have been approached by a few elderly citizens to join the amusement club but my hearing problem is tiresome to myself and others as well. Don't forget something can happen to you in one holy second.

The dry season is something for the forest Ranger to endure I use to think prairie fires were destructive but forest fires are ever so much worse.

In 1907 I wasn't very old but there was a money panic that even people that had money in the bank could not get it to use. It however was short lived only lasted 3 or 4 months. We lived in northeast Kansas, had a small herd of hogs 6c per lb. for top hogs them a fair price during the panic they dropped to \$3.80 per hundred weight and stayed that price for a long time.

I notice a few peach trees have a lot of fruit the size of marbles.

Some groceries are somewhat cheaper at present but potatoes took another jump up to 20c per lb. if something gets to high to eat, eat something else.

Am saddened to know that the Panhandle feed lots are not doing so well with the investment as a year ago. If a fellow goes broke with \$4,000 invested and a fellow with \$40,000 it amounts to the same the principal of the situation

J. Witnesses Release Tract

On Friday May 3, 1974, Jehovah's Christian Witnesses worldwide will release the tract "Government By God, Are You For It - Or Against It?" "As with the other two tracts that were released since September 1973, this one will also be distributed to approximately seven-tenths of the world population in just ten days" according to Orville Caruthers, presiding minister of Jehovah's Witnesses in Shamrock.

Mr. Caruthers continued: "The tract makes the statement 'World conditions do not represent rule by God'. Following this statement are a number of very challenging questions: 'If this is true, then, whose rulership do these conditions reflect? If you are for government by God, how can you prove that you are? If you are against government by God, in what government do you really trust? Do you know what God's Word at Daniel 2:44 is telling us about God's government and man-made governments? Will God make this earth a beautiful paradise, as he purposed in the garden of Eden? A Bible answer is given for each one of these questions. All Wheeler and Colingsworth counties will be served by the Shamrock congregation of Jehovah's Witnesses. If you do not receive your tract, please phone 256-3918, and one will be delivered to you."

VOTE Saturday, May 4 Sissy



For a Real Change in Austin! FARENTHOLD FOR GOVERNOR

Political Advertising paid by Wheeler County Farenthold for Governor Committee, Wheeler, Texas, Mrs. Mary Moore, Manager.

FARM OR GRASS LAND - Need Listings - John C. Vise Agency Phone: 826-5576 or 5577 117 W. Texas Wheeler, Texas

Dr. M. V. Cobb CHIROPRACTOR

Specializing In The Examination And Treatment of Spinal And Nervous Disorders 256-2133 310 South Main Shamrock, Texas

LET'S RE-ELECT JESSE JAMES STATE TREASURER

His proven record merits your vote and support



JESSE JAMES STATE TREASURER State Treasurer Jesse James made for the people of Texas over \$35,963,000.00 last year in interest earned on State Funds deposited in over 1,180 Texas Banks more than any Multi-Billion Dollar Bank in Texas made net during the same period.

Jesse James saved the taxpayer over \$100,000,000.00 financing the General Revenue deficit.

Jesse James has proven he knows how to handle your State Finances efficiently.

LET'S VOTE FOR AND RE-ELECT JESSE JAMES STATE TREASURER

after you see your doctor... bring your prescription to RHYLAND'S PHARMACY PH. 826-5561

URGENT! Don't Forget To Make Plans To Attend The CORONADO CENTER FLEA MARKET

Saturday, May 4, 1974 PAMPA, TEXAS Held First Sat. Every Month.

THE FAMILY LAWYER

Photogenic Puppy Irene was so captivated by a new puppy that she took neighborhood photographs sitting. The pictures were outdoors. In fact, the photographer decided to sell copies to a law firm.

Learning of his intention hastened into court for a Texas order. And the court granted the request. The judge said that a customer hires a photographer to take pictures, the pictures come the exclusive property of the customer.

Am saddened to know that the Panhandle feed lots are not doing so well with the investment as a year ago. If a fellow goes broke with \$4,000 invested and a fellow with \$40,000 it amounts to the same the principal of the situation

J. Witnesses Release Tract

On Friday May 3, 1974, Jehovah's Christian Witnesses worldwide will release the tract "Government By God, Are You For It - Or Against It?" "As with the other two tracts that were released since September 1973, this one will also be distributed to approximately seven-tenths of the world population in just ten days" according to Orville Caruthers, presiding minister of Jehovah's Witnesses in Shamrock.

Mr. Caruthers continued: "The tract makes the statement 'World conditions do not represent rule by God'. Following this statement are a number of very challenging questions: 'If this is true, then, whose rulership do these conditions reflect? If you are for government by God, how can you prove that you are? If you are against government by God, in what government do you really trust? Do you know what God's Word at Daniel 2:44 is telling us about God's government and man-made governments? Will God make this earth a beautiful paradise, as he purposed in the garden of Eden? A Bible answer is given for each one of these questions. All Wheeler and Colingsworth counties will be served by the Shamrock congregation of Jehovah's Witnesses. If you do not receive your tract, please phone 256-3918, and one will be delivered to you."

URGENT! Don't Forget To Make Plans To Attend The CORONADO CENTER FLEA MARKET

Saturday, May 4, 1974 PAMPA, TEXAS Held First Sat. Every Month.

Tower

Continued from page 1
constituents. The Falls Record News that "he stands tall in the image of a Texas... with a per- code of conduct that the highest order."

Senator Dolph Briscoe, in an appreciation for Hightower in PL- new last month, declar- ing he "has established the finest reputations in the history of gov- ernment in Texas as an out- standing official who gives meaning to the term 'public service.'"

Hightower is married to the former Colleen Ward of Tulsa. They have three daughters: Ann, 20; Amy, 17; and Alison, 14.

Wheeler Area Receives Rain
Wheeler received 1.42" rain Sunday evening and some damaging hail which broke windows and damaged trailers in the area.

Over Sixty Club Meets Monday
The "Over Sixties" will meet again on May 6th at the Christian Center Sunday School Annex, downtown, on Texas Street. Remember we meet at 6:00 with a covered dish in tow. Don't hesitate. If you belong in this group, and you don't have anyone to fix the dish, just come on any way. You are welcome. Games after dinner.

Hospital Notes
HOSPITAL NOTES Old Admissions 2-28 Ethelyne Smith 3-25 Lora Callan 3-21 William Hall 4-15 Lela Meek 4-17 Ada Roper 4-18 Greer Anderson 4-24 Berniece Farmer

BIRTH ANNOUNCEMENT
Mr. and Mrs. Curtis Rose and son, Tommy proudly announce the arrival of a baby daughter and sister, Marilyn Elaine Rose, who was born at Parkview Hospital in Wheeler on April 25, 1974.

BRISCOE ANNUALS ON SALE NOW
The Briscoe Annuals will be on sale until May 8th. The price this year will be \$5.50 per annual. See a Briscoe Junior or Senior and place your order.

LEWIS BRITT NAMED TO AMERICAN WHO'S WHO

Lewis Britt, a senior at Wheeler High School was recently notified that he is to be featured in the Eighth Annual Edition of WHO'S WHO AMONG AMERICAN HIGH SCHOOL STUDENTS, 1973-74, the largest student award publication in the nation.

Students from over 20,000 public, private and parochial high schools throughout the country are recognized for their leadership in academics, athletics, activities or community service in the book. Less than 3% of the junior and senior class students nation-wide are awarded this recognition.

Lewis is the son of David and Paula Britt of Wheeler. Lewis serves as President of the Senior Class, President of the Key Club, is a member of the Student Council, the Honor Society, and the annual staff. He is a three year letterman in three sports, was chosen all-district offensive and defensive back in football, received the Mustang award in football, and was co-winner of the best all around basketball award. Lewis was chosen as a member of the district One Act Play all star cast and is also the Salutatorian of his class.

Unlicensed Dogs To Be Picked Up
A concentrated effort will be made to eliminate the City of Wheeler of unlicensed dogs, it was announced Wednesday.

Chamber Of Commerce Membership Drive Kick-off Breakfast
The Chamber of Commerce Membership Drive will be kicked off with a Breakfast at Nora's Cafe Friday morning at 7:30.

Rites Are Read For Mrs. Mabery
Final rites were 2 p.m. Monday in the Wellington Primitive Baptist Church for Mrs. F. M. Mabery, 83, a resident of this area for 56 years.

Mobeetie Group Goes To Canadian
Saturday, April 27, a group went to Canadian to disassemble an old house given to them by Mrs. Ike Simpson of that city.

Mrs. Walter Davis Observes Birthday
Mrs. Walter J. Davis of Cheyenne, Oklahoma was honored Sunday by her family and friends on her 90th birthday, in the home of her son and daughter-in-law, Mr. and Mrs. Carl Pierce.

Riding And Roping Meeting Called
Wheeler Riding and Roping Club has called a meeting Monday, May 6, 8:00 p.m. at Sparlins Restaurant. All members are urged to attend.

Conservation Quotes
When our soils are gone, we too must go unless we find some way to feed on raw rock or its equivalent.

Elveta Underwood To Get Degree
Elveta Underwood, daughter of Mr. and Mrs. Lewis Underwood of Route 1 in Mobeetie, will receive the Bachelor of Science degree in Education from Lubbock Christian College in special ceremonies May 4 in the LCC field house.

Mrs. Walter Davis Observes Birthday
Mrs. Walter J. Davis of Cheyenne, Oklahoma was honored Sunday by her family and friends on her 90th birthday, in the home of her son and daughter-in-law, Mr. and Mrs. Carl Pierce.

Harville Family Reunion
The children of Mr. and Mrs. Walter B. Harville had their family reunion in Clovis, New Mexico, Saturday and Sunday, April 20 & 21.

Card of Thanks
I wish to thank everyone for their visits, cards and prayers while I was in the hospital at Shamrock and a special thanks to Bro. David Campbell, Bro. Bobby Ming, Bro. Bill Lewis and Bro. Warren Cope for their prayers.

Elveta Underwood To Get Degree
Elveta Underwood, daughter of Mr. and Mrs. Lewis Underwood of Route 1 in Mobeetie, will receive the Bachelor of Science degree in Education from Lubbock Christian College in special ceremonies May 4 in the LCC field house.

KEY CLUB TO FURNISH RIDES TO THE POLLS SATURDAY

As a public service to the voters of Wheeler, the Wheeler Key Club members will be available Saturday to carry people to the polls and back home if they do not have transportation available.

Here and There
By: Laura Guthrie
The foremost thing on my mind today is that we have an election coming up Saturday. Surely you are loyal to your friends who may have their names on the ballot. But there are also issues to be decided. Don't neglect your privilege, and responsibility.

John Hefley Is On Dean's List
More than 300 students in the college of Agricultural Sciences at Texas Tech University made the dean's list during the 1973 fall semester.

Elveta Underwood To Get Degree
Elveta Underwood, daughter of Mr. and Mrs. Lewis Underwood of Route 1 in Mobeetie, will receive the Bachelor of Science degree in Education from Lubbock Christian College in special ceremonies May 4 in the LCC field house.

Mrs. Walter Davis Observes Birthday
Mrs. Walter J. Davis of Cheyenne, Oklahoma was honored Sunday by her family and friends on her 90th birthday, in the home of her son and daughter-in-law, Mr. and Mrs. Carl Pierce.

Riding And Roping Meeting Called
Wheeler Riding and Roping Club has called a meeting Monday, May 6, 8:00 p.m. at Sparlins Restaurant. All members are urged to attend.

Conservation Quotes
When our soils are gone, we too must go unless we find some way to feed on raw rock or its equivalent.

Elveta Underwood To Get Degree
Elveta Underwood, daughter of Mr. and Mrs. Lewis Underwood of Route 1 in Mobeetie, will receive the Bachelor of Science degree in Education from Lubbock Christian College in special ceremonies May 4 in the LCC field house.

Mrs. Walter Davis Observes Birthday
Mrs. Walter J. Davis of Cheyenne, Oklahoma was honored Sunday by her family and friends on her 90th birthday, in the home of her son and daughter-in-law, Mr. and Mrs. Carl Pierce.

Riding And Roping Meeting Called
Wheeler Riding and Roping Club has called a meeting Monday, May 6, 8:00 p.m. at Sparlins Restaurant. All members are urged to attend.

Conservation Quotes
When our soils are gone, we too must go unless we find some way to feed on raw rock or its equivalent.

Elveta Underwood To Get Degree
Elveta Underwood, daughter of Mr. and Mrs. Lewis Underwood of Route 1 in Mobeetie, will receive the Bachelor of Science degree in Education from Lubbock Christian College in special ceremonies May 4 in the LCC field house.

Mrs. Walter Davis Observes Birthday
Mrs. Walter J. Davis of Cheyenne, Oklahoma was honored Sunday by her family and friends on her 90th birthday, in the home of her son and daughter-in-law, Mr. and Mrs. Carl Pierce.

Riding And Roping Meeting Called
Wheeler Riding and Roping Club has called a meeting Monday, May 6, 8:00 p.m. at Sparlins Restaurant. All members are urged to attend.

Conservation Quotes
When our soils are gone, we too must go unless we find some way to feed on raw rock or its equivalent.

Elveta Underwood To Get Degree
Elveta Underwood, daughter of Mr. and Mrs. Lewis Underwood of Route 1 in Mobeetie, will receive the Bachelor of Science degree in Education from Lubbock Christian College in special ceremonies May 4 in the LCC field house.

Mrs. Walter Davis Observes Birthday
Mrs. Walter J. Davis of Cheyenne, Oklahoma was honored Sunday by her family and friends on her 90th birthday, in the home of her son and daughter-in-law, Mr. and Mrs. Carl Pierce.

contacted, they are urged to call 826-5630 and one of the Key Club members will come to your home and pick you up.

The Key Club is the high school organization for boys under the sponsorship of the Kiwanis Club.

contacted, they are urged to call 826-5630 and one of the Key Club members will come to your home and pick you up.

The Key Club is the high school organization for boys under the sponsorship of the Kiwanis Club.

SUMMER BASEBALL

The starting date for the Little League baseball has been set for May 21st and will last thru July 15th.

Team 1 of the Pony League will be: Bobby Guthrie, Tom Christner, Myron Jolly, Kevin Lesley, David Wright, Bobby Risner, Buddy Whiteley, Kent Gaines, Don Horton and Darrel Gaines.

Team 2 will be Bob Gunter, Russel Gibson, Gary Ware, Dale Ford, Russ Phipps, Ted Phipps, Dave Sivan, Billy Stewart and Jeff Davis.

Team 1 of the Little League will be Joe Guthrie, Kevin Andis, Ty Henderson, Gary Horton, Bill Stiles, Phillip McWhorter, Glyn Stiles, Steve Guthrie and Mark Dunn with Don Chapman acting as coach.

Team 2 will be Mike Lee, Jeff Christner, Bobby Jones, Wes Westmoreland, Steve Cornell, Larry Jones, Van Christner, Todd Moore and Billy Westmoreland with Chuck Doherty acting as coach.

Team 3 will be Richard Brown, Bryan Doherty, Kent Vise, Mark Wright, Gary Fager, Brent Callan, Danny Alexander, Wade Wills and Scott Wright with Robert Jones acting as coach.

Team 4 will be Todd Muse, Lee Parker, P. D. Topper, Kyle Lasley, Russell Gaines, David Moore, Jack Walker, George Elliott and Jeffery Parker.

There will also be a High School Team and the names will be released in next weeks paper.

More details of the summer program will be in next weeks paper.

ter, Russel Gibson, Gary Ware, Dale Ford, Russ Phipps, Ted Phipps, Dave Sivan, Billy Stewart and Jeff Davis.

Team 1 of the Little League will be Joe Guthrie, Kevin Andis, Ty Henderson, Gary Horton, Bill Stiles, Phillip McWhorter, Glyn Stiles, Steve Guthrie and Mark Dunn with Don Chapman acting as coach.

Team 2 will be Mike Lee, Jeff Christner, Bobby Jones, Wes Westmoreland, Steve Cornell, Larry Jones, Van Christner, Todd Moore and Billy Westmoreland with Chuck Doherty acting as coach.

Team 3 will be Richard Brown, Bryan Doherty, Kent Vise, Mark Wright, Gary Fager, Brent Callan, Danny Alexander, Wade Wills and Scott Wright with Robert Jones acting as coach.

Team 4 will be Todd Muse, Lee Parker, P. D. Topper, Kyle Lasley, Russell Gaines, David Moore, Jack Walker, George Elliott and Jeffery Parker.

There will also be a High School Team and the names will be released in next weeks paper.

More details of the summer program will be in next weeks paper.

INTRA-MURAL VOLLEYBALL TOURNAMENT: The Wheeler Student Council sponsored an intra-mural Volleyball Tournament Monday evening. Play began at 6:00 with nine school organizations entering teams. Sixty-four students participated in the tournament. Winning was the Key Club. The sophomores took second place honors and consolation honors went to the Pep Club.



FIRST PLACE: Signifying their placing in the intra-mural volleyball tournament are the members of the winning team. The members of the Key Club team were: Don Chapman, Wayne Wheeler, Mike Bradstreet, Rob Wills and Lewis Britt.



SECOND PLACE: The team of Sophomores took second place honors in the intra-mural volleyball tournament Monday evening. Team members were: David Patterson, Jim Verden, Frank Martin, Bill McIlhenny, MaLo Calcate, Helen Love and Tony Hefley.

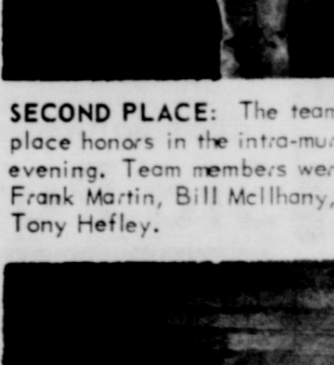

CONSOLATION: The Pep Club team won consolation honors in the intra-mural volleyball tournament. Team members were: David Massick, Donna Thomas, Kent Ware, Sally Brown, and Danny Helton.

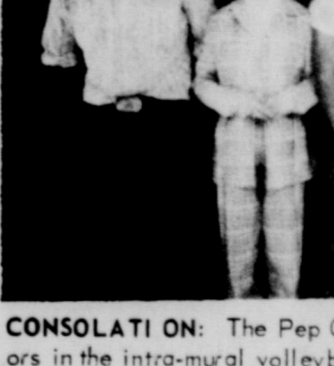

The Children of Mr. and Mrs. George A. Weems request the honor of your presence at the Fiftieth Anniversary of the marriage of their parents on Sunday, the fifth of May nineteen hundred and seventy-four from two till four in the afternoon Production Credit Company Building Wheeler, Texas

MIGHTY MEALS at TINY PRICES

THRIFTWAY



A BETTER WAY TO SAVE

PRICES EFFECTIVE
May 2 - 3 &
MAY 4, 1974.
WE RESERVE THE
RIGHT TO LIMIT
QUANTITIES



FULLY COOKED — WATER ADDED

SMOKED PICNICS

6-8 LB. AVG.

49¢

LB.

USDA CHOICE

CHUCK STEAK

88¢ LB.

DELICIOUS

CORNED BEEF BRISKET

AMERICAN CHEESE

OSCAR MAYER WIENERS

OSCAR MAYER FRANKS

PRE-COOKED

BOOTH FISH STICKS

PRE-COOKED

BOOTH FISH CAKES

USDA CHOICE ROUND BONE

SHOULDER STEAK

98¢ LB.

DELICIOUS

CORNED BEEF BRISKET

AMERICAN CHEESE

OSCAR MAYER WIENERS

OSCAR MAYER FRANKS

PRE-COOKED

BOOTH FISH STICKS

PRE-COOKED

BOOTH FISH CAKES

FRESH

GROUND BEEF

69¢ LB.

WITH HTVP

WILSON FULLY COOKED

CANADIAN STYLE BACON

PRE-SLICED

FRY READY PICNICS

FRESH PORK

BUTT ROAST

79¢ LB.

FRESH PORK

BUTT STEAKS

89¢ LB.

MEDIUM SIZE FRESH

SPARE RIBS

89¢ LB.



DETERGENT

TIDE

WITH IN AD COUPON

FAMILY SIZE BOX

COFFEE FILTER RINGS (WITH COUPON)

MAX-PAX

REG. OR ELECTRA PERK

12-oz. CAN

SHURFRESH ASST'D. FLAVORS

ICE CREAM

1/2-GAL. CTN.

THE EXTRA STRENGTH PAIN RELIEVER

EXCEDRIN

BTL. OF 36's

THRIFTWAY'S FARM FRESH PRODUCE

HONEY DEW

MELONS

EA. 49¢

LONG GREEN SLICER

CUCUMBERS

29¢ LB.

FLORIDA RUBY RED

GRAPEFRUIT

15¢ LB.

PURPLE TOP

TURNIPS

19¢ LB.

WASHINGTON WINE SAP

3 LB. POLY BAG

APPLES

79¢

CALIFORNIA GREEN PASCAL

CELERY

15¢ LB.

TABLETS

EXCEDRIN P.M.

BTL. OF 30

89¢

Steakhouse

10

Charcoal

Lb

79¢

Bag

Ellis

Pecans

6-oz Bag

79¢

Fabric Softner

Sta Puff

Gallon

69¢

REFRESHING

COCA-COLA

King Size

6-Btl.

Cart.

49¢

Plus Deposit

NOTICE TO OUR CUSTOMERS

We Need Your HELP!!

Paper bags are in short supply due to the critical paper shortage. We ask all our customers to help us. Please bring your bags with you and place in your shopping cart to be used with your own order. Please take boxes when possible.

Thank You For Your Cooperation.

FREE PLASTIC PITCHER

WITH PURCHASE OF THE

JAR OF

TANG

PACKED INSIDE

\$1.29

VITALIS

HAIR TONIC

7-oz. BTL.

\$1.09

SHURFRESH

MARGARINE

1-Lb

Quarters

39¢

Hunts

Catsup

Full-Quart

59¢

Jug

59¢

SHURFRESH USDA GRADE A

MEDIUM EGGS

DOZ.

49¢

Wonder Foil- French

Bread

3 1/2-Lb

Loafs

\$1

Chinet White Paper

Plates

40 Ct. Poly Bag

89¢

VALUABLE COUPON

NO. 75694

GENERAL MILLS

NATURE VALLEY

ASST'D.

16-oz. BOX

CEREALS

49¢

WITH THIS COUPON

THRIFTWAY FOOD STORES

VOID AFTER MAY 4, 1974

SPRAY DEODORANT

ULTRA-BAN

POWDER, SCENTED OR UNSCENTED

5-oz. CAN

99¢

Hardwood

DIRECTORS CHAIRS

GREEN OR ORANGE

\$14.88

EA.

DO-IT-YOURSELF KIT

BAR STOOLS

30" STOOLS

2 PER KIT

\$5.95

KIT

COFFEE FILTER RINGS 12-oz. REG. OR ELEC. PERK CAN

MAX PAX

89¢

WITH THIS COUPON

THRIFTWAY FOOD STORES

VOID AFTER MAY 4, 1974

VALUABLE COUPON

NO. 00-50

DETERGENT

FAMILY SIZE BOX

TIDE

\$2.69

WITH THIS COUPON

THRIFTWAY FOOD STORES

VOID AFTER MAY 4, 1974

SCOPE

MOUTH WASH

Large 18-oz. Btl.

1.19

Reg. \$1.59 Value

Schick

Plus Platinum Injector

Shaver

\$1.69

11's

Hey Kids!

Baseball & Glove

Both For

\$1.98

THRIFTWAY

PRITCHARD'S Shamrock, Wheeler

DOUBLE S&H GREEN STAMPS WEDNESDAY

WITH PURCHASE OF \$2.50 OR MORE

VALUABLE COUPON

NO. 00-50

DETERGENT

FAMILY SIZE BOX

TIDE

\$2.69

WITH THIS COUPON

THRIFTWAY FOOD STORES

VOID AFTER MAY 4, 1974

MIGHTY MEALS at TINY PRICES

THRIFTWAY



A BETTER WAY TO SAVE

PRICES EFFECTIVE
May 2 - 3 &
MAY 4, 1974.
WE RESERVE THE
RIGHT TO LIMIT
QUANTITIES



FULLY COOKED — WATER ADDED

SMOKED PICNICS

6-8 LB. AVG.

49¢

LB.

USDA CHOICE CHUCK STEAK LB. 88¢	USDA CHOICE ROUND BONE SHOULDER STEAK LB. 98¢	FRESH GROUND BEEF WITH HTVP LB. 69¢
DELICIOUS CORNEBEEF BRISKET LB. \$1.29	WILSON FULLY COOKED CANADIAN STYLE BACON LB. \$1.29	
SLICED AMERICAN CHEESE LB. \$1.19	REG. SLICED FRY READY PICNICS LB. 59¢	
"JUMBO" — 8 COUNT TO THE LB., REGULAR OSCAR MAYER WIENERS LB. \$1.09	FRESH PORK BUTT ROAST LB. 79¢	FRESH PORK BUTT STEAKS LB. 89¢
"JUMBO" — 8 COUNT TO THE LB., BEEF OSCAR MAYER FRANKS LB. \$1.09	MEDIUM SIZE FRESH SPARE RIBS LB. 89¢	
PRE-COOKED BOOTH FISH STICKS LB. 79¢		
PRE-COOKED BOOTH FISH CAKES LB. 69¢		

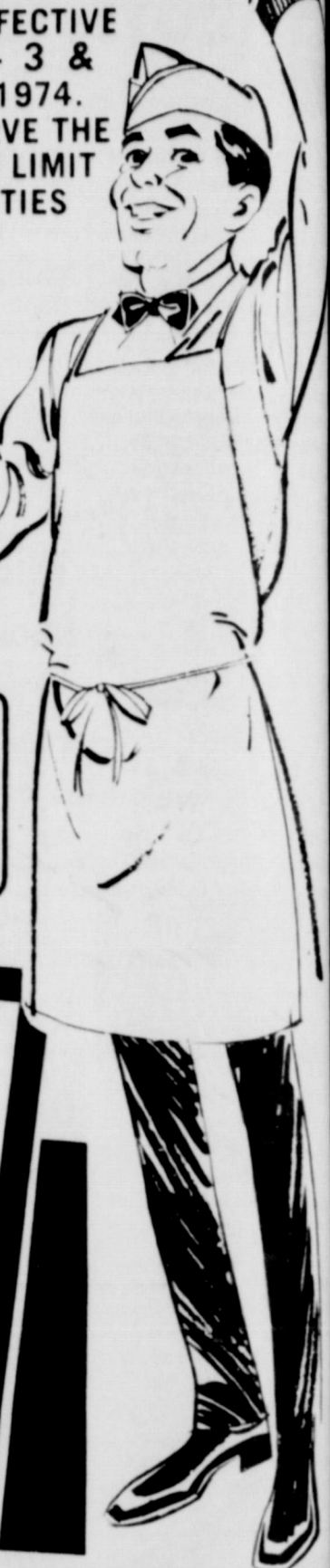

DETERGENT TIDE WITH IN AD COUPON FAMILY SIZE BOX \$2.69
COFFEE FILTER RINGS (WITH COUPON) MAX-PAX REG. OR ELECTRA PERK 12-oz. CAN 89¢
SHURFRESH ASST'D. FLAVORS ICE CREAM 1/2-GAL. CTN. 89¢
THE EXTRA STRENGTH PAIN RELIEVER EXCEDRIN BTL. OF 36's 69¢

THRIFTWAY'S FARM FRESH PRODUCE

HONEY DEW
MELONS..... EA. **49¢**

LONG GREEN SLICER
CUCUMBERS..... LB. **29¢**

FLORIDA RUBY RED
GRAPEFRUIT..... LB. **15¢**

PURPLE TOP
TURNIPS..... LB. **19¢**

WASHINGTON WINE SAP
APPLES
3 LB. POLY BAG **79¢**

CALIFORNIA GREEN PASCAL
CELERY..... LB. **15¢**

Steakhouse Charcoal 10 Lb Bag 79¢	Ellis Pecans 6-oz Bag 79¢
Fabric Softner Sta Puff Gallon 69¢	

REFRESHING
COCA-COLA

King Size
6-Btl.
Cart.
Plus Deposit

49¢

NOTICE TO OUR CUSTOMERS
We Need Your HELP!!

Paper bags are in short supply due to the critical paper shortage. We ask all our customers to help us. Please bring your bags with you and place in your shopping cart to be used with your own order. Please take boxes when possible.

Thank You For Your Cooperation.

FREE PLASTIC PITCHER

WITH PURCHASE OF THE 27 OZ. JAR OF **TANG** PAKED INSIDE **\$1.29**

VITALIS HAIR TONIC
7-oz. BTL. **\$1.09**

SPRAY DEODORANT ULTRA-BAN
POWDER, SCENTED OR UNSCENTED
5-oz. CAN **99¢**

SCOPE MOUTH WASH
Large 18-oz. Btl. **1.19**
Reg. \$1.59 Value

"PLUS S&H GREEN STAMPS TOO"

SHURFRESH MARGARINE 1-Lb Quarters 39¢	SHURFRESH USDA GRADE A MEDIUM EGGS DOZ. 49¢
Hunts Catsup Full-Quart Jug 59¢	Wonder Foil- French Bread 3 1/2-Lb Loafs \$1
Schick Plus Platinum Injector \$1.69	Hey Kids! Baseball & Glove Both For \$1.98

Chinet White Paper
Plates 89¢
40 Ct. Poly Bag

DO-IT-YOURSELF KIT
BAR STOOLS
30" STOOLS 2 PER KIT **\$5.95**

HARDWOOD
DIRECTORS CHAIRS
GREEN OR ORANGE
EA. **\$14.88**

15c VALUABLE COUPON NO. 75694
GENERAL MILLS NATURE VALLEY ASST'D. 16-oz. BOX **CEREALS 49¢**
WITH THIS COUPON THRIFTWAY FOOD STORES VOID AFTER MAY 4, 1974

35c VALUABLE COUPON
COFFEE FILTER RINGS 12-oz. REG. OR ELEC. PERK CAN **MAX PAX 89¢**
WITH THIS COUPON THRIFTWAY FOOD STORES VOID AFTER MAY 4, 1974

50c VALUABLE COUPON NO. 00-50
DETERGENT FAMILY SIZE BOX **TIDE \$2.69**
WITH THIS COUPON THRIFTWAY FOOD STORES VOID AFTER MAY 4, 1974

PRITCHARD'S Shamrock, Wheeler

DOUBLE S&H GREEN WEDNESDAY STAMPS WITH PURCHASE OF \$2.50 OR MORE