

REDEEM
FOOD
CAMPS

GS
9c

THE WHEELER TIMES

VOLUME 41 NUMBER 6

THURSDAY, JANUARY 17, 1974

SINGLE COPY 10c

Jerrie Moore Candidate for County Treasurer

am asking the voters of
Wheeler County for your sup-
port in the May 5 election
for the office of County Treas-
urer.

I have been a resi-
dent of Wheeler for over 30
years.

I was appointed Palmer
Savage's deputy approximat-
ely two years ago and I have
worked part time for Palmer
since September 1968. When
it was necessary for Palmer
Savage to retire before his
term was completed, I was
appointed by the commis-

ioners in October of last
year, to complete his term.
Since that time I have be-
come thoroughly familiar with
the duties of the office.

It is my hope that I may
continue to serve the citi-
zens of Wheeler County.
Your Support will be grate-
fully appreciated.

Jerrie Moore
County Treasurer

55MPH SPEED LIMIT TAKES EFFECT SUNDAY, JANUARY 20 IN TEXAS

The Texas Highway Com-
mission today set a statewide
maximum speed limit of 55
miles per hour, effective at
12:01 a.m., Sunday, Janu-
ary 20.

The action was taken in
keeping with the law passed
by the recent special ses-
sion of the Texas Legisla-
ture, empowering the Com-
mission to set lower speed
limits to comply with federal
energy saving actions.

Under the terms of the
Emergency Highway Energy
Conservation Act signed by
the President January 2, a
state not establishing a 55
m.p.h. maximum speed limit
would not receive its share
of federal highway construc-
tion funds.

Federal taxes on items re-
lated to the operation of motor
vehicles - notably a four-cen-
ts-per-gallon levy on gaso-
line - go into the Federal
Highway Trust Fund. These
funds are apportioned back
to the state for the federal
government's share of high-
way construction.

Texas' share amounts to
some \$240 million annually
which would be withheld if
the lower speed limit were
not set by early March.

Today's action is subject
to review within eight days
by Governor Dolph Briscoe.
The lower speed limits will
apply to all highways in the
state, including highways
under the control of the Tex-
as Turnpike Authority, cities
and counties. First Add,
55 m.p.h. Speed Limits Set,
Austin x x x counties.

New speed limit signs re-
placing the old 70-m.p.h.
maximum speed limit on the
State's major highways, will
be in place by the effective
date. The Highway Depart-
ment will begin immediately
the task of making and post-
ing the new signs.

The Commission also di-
rected the Highway Depart-

Community Loans Are Available

Small rural communities
will soon have increased fed-
eral support to update or de-
velop needed facilities, accor-
ding to announcement to-
day by Mr. J. Lynn Futch,
Director of the U. S. Depart-
ment of Agriculture's Farm-
ers Home Administration pro-
grams in Texas.

State Director Futch said
FHA can make credit avail-
able to small rural towns for
a wide range of community
facilities such as industrial
parks, streets, fire fighting
equipment, ambulance ser-
vices, community centers and
even for community recrea-
tion.

The new program author-
ized under provisions of the
1972 Rural Development Act,
supplements the Farmer Home
Administration's water and
waste disposal loan program.

"We are constantly striv-
ing to improve the quality of
life in our state's small towns
and outlying communities,"
Mr. Futch said. "Our water
and sewer loan program has
financed over 763 systems
with more than \$134 million
and benefited 532,000 rural
people since the start of the
program. Now we are in po-
sition to assist with more di-
verse projects."

Most of the loans are ex-
pected to be made to public
bodies such as towns up to
10,000 population, counties
and some special purpose
districts, Mr. Futch said.
Some assistance may go to
nonprofit corporations, pro-
vided they prepare plans for
adequate repayment.

Mr. Futch pointed out that
priority will be given to mun-
icipal borrowers in commu-
nities smaller than 5,500 peo-
ple to improve a deteriorating
water supply or to enlarge or
modify a water system or an
inadequate sewer system.
Proposed plans must be con-
sistent with areawide develop-
ment plans.

Stray Dogs Are Being Eliminated

Have you noticed a drop
in the stray dogs lately?
Since employing Randy Cal-
lan as dog catcher in Novem-
ber, 1973 we have had a
drop of 42 in the stray dog
population.

Out of the dogs picked
up Randy has picked up one
pet. Be sure your pet wears
a City dog tag to insure its
not being picked up.

However we are having
problems with someone crawl-
ing over the dog pound fence
and releasing the dogs. Not
only is this dangerous in
light of falling, but you
might get in the pen with a
biting dog. So help Randy
with the round-up by staying
away from the pound. If you
know of a stray call the city
office 826-3222 or Randy
Callan 826-5750.

Adult Education Classes Available

Sweetwater area adults
who have not completed school
who are interested in an
Adult Education Class are
to contact the Superintendent
of Schools, either by
phone or personally at the
Sweetwater School. If any
persons interested in this
program contact should be
made by Jan. 25. There
are a certain number to have
this class. Classes are free -
no charges will be made for
books or tuition.

Instruction will be pro-
vided by certified teachers in
the subjects: Reading, Writ-
ing, Spelling, English Gram-
mar, Literature, Math, His-
tory, Government, Health, Ec-
onomics and Job Opportun-
ities. Most classes are held
two nights a week but indi-
vidualized courses of study can
be arranged for those persons
who cannot attend classes
regularly.

These classes are pro-
vided as a joint effort of the
Adult Learning Center in
Elk City, Sweetwater Public
Schools and the Federal Gov-
ernment for the advancement
of education in Beckham Cou-
nty and the adjoining areas
of surrounding counties.

The Adult Education Cl-
asses and the Adult Learn-
ing Center is an Official CED
Testing Center for persons
in western Oklahoma. Any
Oklahoma resident who is
18 years or older, who has
not completed high school
and who has been out of school
for one year may be eli-
gible to earn a Highschool
Equivalency Certificate.
This certificate can be used
to enter most colleges and
to open doors to better jobs.

Tell your friends about
these opportunities and make
contact with the school as
soon as possible.

J. C. Wright
Superintendent



Lottie Venable

Lottie Venable Elected As Nurse Of The Year

Mrs. Lottie Venable of
Les Cruces has been named
Nurse of the Year by the
Texas Nurses Association.
Mrs. Venable is the fifth
to be so named.

Mrs. Venable is a graduate
Northwest Texas Hospital
School of Nursing in Amar-
illo, and has worked in hos-
pitals in Bryan, Texas, and
Lincoln, Neb., before coming
to Les Cruces where she has
an employed by Memorial
Hospital for the past
years, and has been head
nurse in the Newborn Nursery
for 10 years.

Mrs. Venable has held var-
ious offices in the district
nurses association, as president,
secretary, and chairman of
various committees. She has
held several offices in the
Texas Nurses Association and
has just completed a three-
year term on its board of
directors. She has been de-
legate from the district to the
American Nurses Association con-
vention.

She and her husband James
are the parents of three chil-
dren. The family reside at
25 Rio Grande.

Mrs. Venable is the daugh-
ter of Mrs. Zybach. She is a
graduate of Briscoe High Sch-
ool.

Odessa Whitener Reports On Trip

The '54 Study Club met on
January 14, 1974, in the home
of Mrs. Harvey Davis. The
meeting was opened by the
club president, Mrs. Pete
Burton. Mrs. Fred Wood was
program Chairman. She
introduced the guest speaker,
Mrs. Odessa Whitener. Mrs.
Whitener gave high-lights of
her recent trip to Germany to
visit her daughter, Judy and
her husband. It was a most en-
tertaining and interesting pre-
sentation. After Mrs. Whitener's
report the meeting was open-
ed to a question and answer
session. The meeting closed
with the club collect.
Refreshments were served
to the following members and
guests: Mrs. Lloyd Davidson,
Mrs. Floyd Davidson, Mrs.
Ed Wood, Mrs. Pete Burton,
Mrs. George Weems, Mrs. W.
Mitchell, Mrs. Leon Fillingim,
Mrs. Carroll Adams,
Mrs. Harvey Davis. The
next guest will be Mrs. Lura
Parke, Mrs. Marge Cer-
retti and Mrs. Odessa White-

REX MILLER SEEKS COMMISSIONERS POST

Rex Miller announced Mon-
day that he will seek the of-
fice of Commissioner of Pre-
cinct 2.

Rex is married to Virginia
(Dillon) Miller. They have
four children. Three are mar-
ried and the youngest boy is
still in college. They have
3 grandsons.

Rex is 55 yrs. old is a
native of the State, County
and precinct.

For the past 21 yrs. they
have owned and operated
Miller Grocery in Allison.
Along with this Rex has
farmed, he is a member of the
Allison Volunteer fire
Dept. and the Masonic Lodge
No. 1147.

"If elected to this office
I will do my best to serve
the people as fairly as I
know how."

Subject to action of the
voters in the Democratic pri-
maries.

JOHNNYE WILLIAMS FILES FOR DISTRICT CLERK

Mrs. Johnnye S. Williams
has authorized the Wheeler
Times to announce that she
is a candidate for the office
of District Clerk, subject to
the action of the voters in
the Democratic primary in
May.

Mrs. Williams states, "I
have been employed in var-
ious offices for many years,
and at one time operated my
own bookkeeping and tax

office in Aransas Pass, Tex-
as. If you choose to elect
me, I will do my best to op-
erate in an efficient and
business - like manner."

Mrs. Williams has lived in
Shamrock for 23 years, her
husband, Joe M. Williams is
employed by Ashland Chem-
ical Company. They have
three children, Monroe,
Mike Shannon, and Jo Ann
Williams.

Opal Smith was absent on
Sunday. Sounds like they
had a lot of fun.

Mr. and Mrs. Kenneth Wood,
Tommie and Kenneth Jr. spent
Friday night with his father,
Mr. and Mrs. Fred Wood.

Mr. and Mrs. Buddy Dick-
inson spent Sunday night
with her mother, Lorene Err-
ington.

I notice by the paper that
Mr. Charlie Roper has had
his 91st. birthday. Now
that is something. I'd say
that Mr. Roper would attri-
bute his longevity to hard
work. I'm sure he had a
Happy Birthday because
Mrs. Roper was home from
the hospital where she spends
considerable time.

Newly wed Bo and Kathy
(Steen) Dunn have just
moved to 1104 S. Main St.
Welcome to our neighbor-
hood.



Mr. Charlie Roper was 91
years old Saturday, January
12, 1974.

Those who called by to
have cake and coffee to help
him celebrate his birthday
were: Gaddy Vise, Jewel
Hollaman, Mr. and Mrs. Cl-

City Council To Meet Monday

The Council of the City
of Wheeler, Texas will con-
vene in regular session Jan-
uary 21, 1974 at 7:30 p.m.
in the City Hall.

AGENDA:
Liability insurance for Coun-
cilmembers. To declare need for
City election. Study of water
needs on South Canadian and
Main Streets. Purchase of
water pipe. Purchase of street
repair materials. Study
of water and sewer rates.

Mildred Ramsey
Secretary



NEW ATTORNEY: Lowell Lasley, Attorney at Law, became
associated with Kent Sims and the firm, Sims and Lasley,
was established January 1, 1974. Sims has practiced in
Wheeler for the past 19 months. Lasley and his wife, Lor-
retta, have two boys, Kevin, 13, and Kyle, 11; the family
lives west of Wheeler. Sims and Lasley will be opening an
office in Shamrock at 210 N. Main in the near future.

WHEELER SWEEPS SILVERTON IN BASKETBALL TUESDAY NIGHT

Wheeler's basketballers
made their long trip to the

Wheeler Whirlers Set Graduation

The Wheeler Whirlers will
have graduation Thursday,
Jan. 17 at the American Leg-
ion Building. The dance
will begin at 8:00 p.m. with
Sammy Parsley calling.

The Wheeler Whirlers regu-
lar dance night will be Sat-
urday, Jan. 19, with Sammy
Parsley calling. Activities
begin at 8:00 P.M.

Surveying For Mobeetie Park

Ten acres surrounding
the Old Jail in Mobeetie
was surveyed Wednesday by
the Texas Parks and Wild-
life Dept. for a proposed
\$80,000 park project.

The project was presented
and approved by Panhandle
Regional Planning Commis-
sion Monday, Jan. 8.

The money comes through
the Parks and Wildlife and
will have to be approved by
them after the grounds are
surveyed. The projects will
be funded through a matching
fund grant.

Mobeetie Mayor Calvin
Stuart presented the plans
to PRPC. He was accom-
panied by Doug Corse, American
Legion Post Commander.

Hospital Notes

Admissions		Line Scores:
12-4	Ethelyne Smith	Girls
12-18	Wilma Risner	Wheeler 12 32 40 54
12-20	Ines Smith	Silvertown 4 14 29 37
12-21	Minnie Starkey	W - Timmons, 32
12-30	David Silva	S - Hutsell, 18
1-2	W. E. Mason	Boys
1-4	Ann Jones	Wheeler 9 23 33 45 51
1-8	Linda Silva	Silvertown 10 19 33 45 47
1-9	B. K. Barham	W - Don Chapman, 14
1-10	R. N. Holcomb	S - B. Francis, 21
	Lawrence Crowder	
	Pearl Baxton	
	Tonya Osbee	
1-11	Davy Johnson	
	Herbert Finsterwald	
	Jane Rives	
1-13	Kathy Dunn	
1-14	Curtis Kidwell	
	Madge Porter	
	Edith Owens	
	Thomas Rose	
1-12	Daisy Bradstreet	
Dismissals		
1-9	Ann Jones	
1-10	Elmer Simpson	
	Jim Lewallen	
1-11	Edna Williamson	
1-14	Davy Johnson	
1-15	Tonya Osbee	

south plains Tuesday night
and the trek home was made
shorter by means of a clean
sweep over host Silvertown.

The Mustangettes were
easy victors over Silvertown
but as much can't be said
for the Mustangs victory.

Nat Timmons led the Whe-
eler girls onslaught with
32 points on 13 field goals
and six from the charity line.
The girls held a commanding
lead throughout the game in
posting their 54-37 win.

The Mustangs jumped out
to a quick lead over the
Owls but Silvertown came
back to lead by one after
the first quarter and the lead
changed hands until the final
buzzer which saw the
clubs tied 45 all.

Don Chapman tied the
game with seconds left in
regulation time with a 10
foot jumper from the left
side to send the game into
overtime.

Von Chapman hit a crisp
shot to start the scoring for
the Mustangs in the three
minute overtime and it gave
the Mustangs a quick two
point lead.

David Patterson boosted
the Mustangs into a four
point bulge with a 12 footer
from the key and then Wayne
Wheeler hit both ends of a
one and one to give the Mus-
tangs a 51-47 lead.

The Owls got their only
points in the overtime as
time ran out and the Mus-
tangs had a 51-47 win.

The scheduled games at
Wellington last Friday night
were postponed because of
the weather and will be re-
scheduled. The next action
for Wheeler will be Friday
night when they host McLean.

Personal
Opal Jaunita Hutchison
became the bride of Sp 14
Robert Lee Shugart, Jr. in a
ceremony performed in the
marriage chapel in Dillon,
S. C. on Jan. 5, 1974. Par-
ents of the bride are Mrs.
Opal Hutchison of Wheeler
and the late Robert Hutchi-
son. Parents of the groom
are Rev. and Mrs. Robert L.
Shugart, Sr. of Pampa. The
couple are making their home
in Springlake, N. C.

McDonald-Edwards Vows Are Exchanged Dec. 29

Miss Marilyn Kay McDonald and Mannie Wayne Edwards exchanged wedding vows at the First Baptist Church in Levelland, Texas, at 7:30 p.m. Saturday, December 29.



Mannie Wayne Edwards nee Marilyn Kay McDonald

Miss McDonald is the daughter of Mr. and Mrs. Verdel McDonald of Levelland, and Mr. Edwards is the son of Mr. and Mrs. Wayne Edwards of Wheeler.

Rev. Seth Murphey of Levelland performed the double ring ceremony. Two spiral candelabras with lighted white tapers entwined with red carnations, baby's breath and holly, next to which two red poinsettias were placed, flanked the altar. Centering the altar was an arch shaped candelabra bearing white tapers, and heavily adorned with red carnations, baby's breath and holly in which nestled two white doves.

Prelude selections were played by Mrs. Rex Black, organist. She accompanied

soloist John Whitten, music director of First Baptist Church, Big Spring and formerly of Levelland, as he sang The Wedding Prayer, Through The Years, and The Lord's Prayer.

The bride was escorted by her father who gave her in marriage. She was attired in a romantic style traditional gown of silk faced organza with a high rise bodice of clumsy lace, designed with a high neckline. The bishop sleeves had a fitted cuff of matching lace. The skirt was completely bordered with wide clumsy lace. Tiny lace daisies bordered the sleeves and skirt edge. She carries a bouquet of a white orchid embedded in tiny white rose buds and greenery with streamers of white velvet laid on a pearl backed Bible from Jerusalem

given to her by her aunt, Mrs. Birdie Lee Lowrance.

Carrying out the tradition of something old, she carried a handkerchief belonging to her grandmother. Something new was her diamond pendant, a gift from the groom. Something borrowed were diamond earrings. She wore a blue garter and a penny in her shoe minted in the year of her birth.

Attending the bride was her roommate, Maid of Honor, Miss Carmen Robertson of Olton, Texas. Bridesmaid was a long-time friend, Miss Jalene Wright of Levelland. They wore identical gowns of formal length in crimson red velvet, accented with white fur cuffs and headbands. The skirts were A-line with empire bodice with scooped necklines and lego-mutton sleeves. They wore matching neckties. They wore matching necklaces, given them by the bride. They carried bouquets of white and red carnations, baby's breath and holly.

The groom and his attendants wore black tuxedos with white ruffled shirts and black bow ties. The attendants' boutonnières were red carnations. The groom's boutonniere was a tiny white rose with a sprig of baby's breath.

The bride's mother chose a floor length gown of aqua doubleknit lace with matching accessories for her wedding accessories. The groom's mother wore a pink floor length gown, with gold accessories. Both the mother's and the grandmother's corsages were of red carnations.

Mrs. Lynn Searcy registered the guests as they entered the church.

Immediately following the ceremony, a reception was held in the church fellowship hall. The table was laid in white tulle with sways of crimson red ribbons. The table was centered with a silver candelabra filled with red and white carnations flanked with baby's breath.

Mrs. Lynn Searcy of Commerce, Texas served the three-tiered cake topped with the traditional bride and groom. Miss Charlotte Strasner of DeLeon, Texas served crimson punch from the crystal punch bowl.

For travel, Mrs. Edwards wore a winter green pantsuit with a green tweed coat, giving the layered look. She wore the white orchid from her bridal bouquet.

A short wedding trip to points in New Mexico was planned.

The groom's parents hosted the rehearsal dinner the evening of December 28th., quiet Room in Levelland.

The bride was honored with miscellaneous showers in both Levelland and Canyon. Friends also honored the couple with a party in Lubbock.

The bride is completing her Business Major degree at West Texas State University this spring. The groom, a mid-term graduate of West Texas State University with a degree in Agriculture Business and Economics, is employed by TSC in Amarillo.

CHATS WITH GLORIA

By Gloria Chambers Asst. CEA - H.E.

Today I did a little research on my own, and I thought I would share it with you. I've always heard that instant tea is more expensive to use than tea leaves. So I bought a large jar (3 oz.) of instant tea and a (8 oz.) box of tea leaves, and counted how many half gallons of tea each would make. The instant tea made 23 pitchers of tea at 4¢ a pitcher. The tea leaves made 35 pitchers of tea at 2¢ a pitcher. Therefore, for the convenience of instant tea you are paying twice as much money.

Another thing I have wondered about as I bought eggs is whether it is worth it to buy large eggs. I did a little research and found that if there is more than 7¢ difference, the medium eggs are a better buy. If there is less than a 7¢ difference, the large eggs are a better value. Did you know shell eggs kept at room temperature (70 to 80 degrees F.) will lose more quality in one day than in one week under refrigeration? At refrigeration temperature eggs retain their inherent high-quality for several weeks.

Buy fresh, clean, sound shelled eggs from refrigerated display cases and refrigerate them promptly at home. The carton in which eggs are purchased is an excellent refrigerator container. It keeps the eggs covered and holds them in the best position - with large ends up. This helps keep the yolks centered.

Since food preparation may require quite a bit of fuel, wise homemakers are learning methods to make the most of what's used. For instance when cooking on top of the range, use moderate to low heat.

Avoiding high heat not only conserves fuel, it also keeps pots and pans in better condition. Many of today's cooking utensil manufacturers recommend low to medium heat, only.

Also fully utilize all heat energy - including what's stored during the cooking process. To do this, simply turn off the heat a few minutes early. Stored-up heat in the oven or on the range top continues the cooking process for a few minutes.

In addition, make maximum use of the oven. Instead of just baking one thing, prepare several foods at once. For example, baked pot-

atoes, meat loaf and vegetable casserole can be prepared in the oven at the same temperature. Thus, only one heat source is used to prepare a meal.

When you want to remove lint or particles of dust from a garment, instead of using a clothes brush, use a dry sponge to brush the garment. You will be amazed at the speedy job it does. You can carry a small sponge in your purse to help keep your dark clothes neat.

Dredge fruit and nuts in some of the flour mixture before adding them to the cake batter. It will prevent them from sinking to the bottom.

STARK Nursery Stock

Call or Write
R. St. John
Mobeetie, Texas
Phone 845-2353

Dr. Jack L. Rose OPTOMETRIST

121 Main St. - Shamrock
Phone 256-3203
Tues. 9-5 Fri. 2-5

"You gotta be kidding!"



Not at all. You may have to pay your home building costs twice - if you pay your building contractor, and he fails to pay his suppliers and sub-contractors. A 'contract bond' from the John C. Vise Agency can insure against such losses.

JOHN C. VISE AGENCY
COMPLETE INSURANCE SERVICE
WHEELER PH. 826-5576

Women's Christian Council

The Women's Christian Council for the Christian Center, enjoyed a luncheon last Tuesday at the home of Mrs. Jim Helton in the Briscoe community. About twenty women gathered from Wheeler and the local vicinity, and brought their lunch. Mrs. Frankie Ratcliff brought the devotional. Then the women just visited. This report was brought by Mrs. Lela Wilson, who said they had a mighty good time.

after you see your doctor...

bring your prescription to

HYLAND'S PHARMACY
PH. 826-5561

REPORT OF CONDITION OF FIRST STATE BANK of Mobeetie

IN THE STATE OF TEXAS AT THE CLOSE OF BUSINESS ON DECEMBER 31, 1973

ASSETS	
Cash and due from banks	\$ 300,919.99
U. S. Treasury securities	831,083.47
Certificate of Deposits	200,000.00
Other loans	1,234,685.22
Bank premises, furniture and fixtures, and other assets representing bank premises	2.00
Real estate owned other than bank premises	4.00
TOTAL ASSETS	\$2,566,694.68
LIABILITIES	
Demand deposits of individuals, partnerships and corporations	\$1,381,490.59
Time and savings deposits of individuals, partnerships and corporations	610,500.00
Deposits of United States Government	11,556.68
Deposits of State & Political subdivisions	215,677.42
TOTAL DEPOSITS	\$2,219,224.69
(a) total demand deposits	1,596,724.69
(b) total time & savings deposits	622,500.00
Other Liabilities	37,500.00
TOTAL LIABILITIES	\$2,256,724.69
CAPITAL ACCOUNTS	
Common stock-total par value	\$ 30,000.00
Surplus	130,000.00
Undivided profits	149,969.99
TOTAL CAPITAL ACCOUNTS	\$ 309,969.99
TOTAL LIABILITIES	\$2,566,694.68

I, Helen May, Asst. Cashier, of the above-named bank, do solemnly swear that this report of condition is true and correct to the best of my knowledge and belief.
Correct-Attest: Helen May

J. T. Johnson
Melvin May
J. H. Scribner
Directors

State of Texas, County of Wheeler, do solemnly swear that I am not an officer or director of this bank. My commission expires June 1, 1975. Jimmy Selby, Notary Public

SAVE MORE HERE

BACON \$1.98

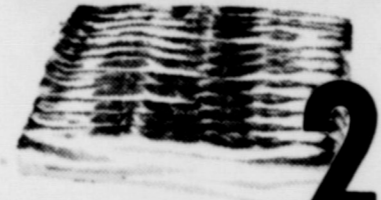

2 lb. Pkg.

Market Sliced
BOLOGNA
Pound **89¢**

Center Cut

Pork Chops lb. \$1.00

BREAD 2 loaves 69¢

Sour Cream or Dip 2 8 oz. Ctn. 98¢

BUTTERMILK Borden's 1/2 Gal. Ctn. 79¢

COFFEE White Swan lb. Can 99¢

Cookies 8 Doz. \$1.19

Crackers 2 1 lb. Pkgs. 98¢

CONTACT PAPER 89¢

GRAPEFRUIT 19¢ lb.

ORANGES or APPLES

4 lbs. \$1.00

MOBEETIE GROCERY

Mobeetie, Texas

Due to Bad Weather We Are Continuing Our . . . ANNIVERSARY SALE

Through This Week

Cannon Sheets & Pillow Cases

72x104 or Twin Fitted **2.39**

81x104 or Full Fitted **3.09**

42x36 **Pillow Cases 2 for 1.49**

Polyester Chenille **SPREADS 7.95**

Scatter Rugs 27" x 48" 3.59

Two Piece **Bath Mat Sets 3.00**

Three Piece **Bath Mat Sets 5.00**

Pillows Polyester 2 for 6.00

Mattress Pad & Cover

Twin Fitted **4.97** Full Fitted **5.27**

Blakemore FRESH PROTEIN FED CATFISH



"Dressed While You Wait"

BLAKEMORE MOTOR CO. BUILDING
Phone 253-3287

400 North Main Shamrock, Texas 79079

Farmers Hog Mkt.

At Brashers Sale Barn
1 Mile North on Highway 83
Shamrock, Texas
Phone **256-2540**

Open Every Thursday, 8:00 A.M. - 4:00 P.M.

Quarry Tile Cobblestone

Fether-Wait Stone & Brick

CUSTOM WOODBURNING FIREPLACES
Zero Clearance-Free Standing

Phone: 826-5202

Stanley Baker
Wheeler, Texas

SHOP WITH CONFIDENCE

Open Sunday 12:00 Noon until 3:00 p.m.

PORK CHOPS

CENTER CUT
Pound

89¢

¢

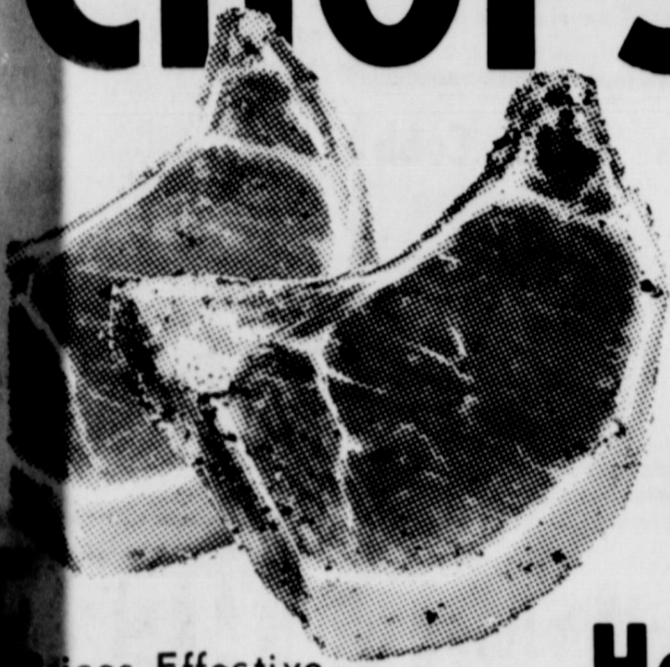

END CUT

LB. 79¢

Beef Liver 89¢

GROUND BEEF

lb. 89¢ 2 lb. Pkg. \$1.79

Hot Barbecue

lb. \$1.19 Brown Beans

Qt. 89¢

Orange Juice Minute Maid 16 oz. Can 69¢

69¢

Fruit Cocktail White Swan 3 303 Cans 89¢

89¢

Early June Luncheon Peas

4 303 Cans \$1

Potato Chips Meads 1 lb. Bag 75¢

75¢

Green Beans White Swan Sliced 4 Cans \$1

\$1

Kraft Macaroni & Cheese Deluxe Dinner

14 oz. Box 49¢

Wonder Bread County Fair 4 1 lb. Loaf \$1

\$1

Asparagus All Green Cut Spears -Tips Included- Can 39¢

39¢

Mayonnaise Kraft Real

89¢

Soft Drinks White Swan Assorted 13 Cans \$1

\$1

FLOUR Soft-n-Lite All Purpose White Swan Pink 5 lb. Bag 89¢

89¢

COFFEE White Swan

lb. Can 69¢

BREAD Super Value Thin Sliced 1 1/2 lb. Loaf 35¢

35¢

Grapefruit Juice White Swan 46 oz. Can 45¢

45¢

COCA COLA 6 32 oz. Btls. \$1

(Plus Bottle Deposit)

PEARS White Swan 3 303 Cans 89¢

89¢

Peeled Tomatoes Super Value 4 303 Cans \$1

\$1

COLA

(Plus Bottle Deposit)

Hamburger or Hot Dog Buns 3 Pkgs. 99¢

99¢

Onion and Green Chili Dip

Borden's 8 oz. Ctn. 49¢

PORK & BEANS White Swan 6 Cans \$1

\$1

Cottage Cheese 55¢

12 oz. Ctn.

Turnips lb. 19¢

19¢

CARROTS

2 Cello Bags 25¢

PEARS Pound 25¢

25¢

GRAPES Red lb. 39¢

39¢

APPLES Red Delicious Pound 19¢

19¢

Potatoes Utility lb. Bag 79¢

79¢

WARRENS GROCERY

Will Deliver on \$2.50 Purchase or More

IN WHEELER, TEXAS

DOUBLE STAMPS ON WEDNESDAY ON \$2.50 PURCHASE OR MORE

Warrens Grocery

WITH THIS COUPON

-pound Can of Maryland Club Coffee

89¢

Without coupon \$1.09

Limit one per customer

COUPON EXPIRES 1-21-74



Coupon #88

Cash value 1/20¢

Want Ads

FOR RENT: Trailer Space Black Gold Trailer Park Phone 826-5512 rtr

FOR SALE: Trash Barrels. 'A. B. Griffin 826-5629' rtr

APARTMENTS FOR RENT: West Motel. 826-5552 rtr.

FOR SALE: House and 4 lots across from Park. John C. Vise Agency. Phone 826-5576 jcv

For Rent: Two bedroom house, see Hyland Weaver at Hyland's Pharmacy, phone 825-5561. rtr
8 lbs. cleaning \$3.00 City Cleaners rtr

For Sale: 3 bedroom home John C. Vise Agency 826-5576

Monuments, Grave Covers and Curbing. Complete finishing. Will Warren, Wheeler rtr

Septic Tank Work: Cesspool pumping and cleaning of all types D.H. Sanford, 911 N. Choctaw, Samrock 256-3117 rtr

PAUL'S TRAILER PARK
Across Street From School
Trailer lots 40'x70'
Modern Underground Utilities
Gas and Water furnished
Individual Electric Meters
PAUL TOPPER - PH. 8237 or 5931

For Sale: Property at 610 W. Oklahoma. Ideal retirement home. Three bedroom, 1 3/4 bath, family room. Two car garage, storage rooms, storm cellar. Large garden, shallow well and pump for garden and yard. Can be sold furnished, all or part. Call 826 5630 between 8:30 & 5:00, Monday through Friday. rtr

New Improved "Zippies", the great iron pill now with Vitamin C. Hylands Pharmacy.

LOOK SANDERS SINGER SEWING MACHINES SALES & SERVICE
Repair all Makes
Singer Approved Dealer
Financing Available
200 Main Shamrock 256-3640 rtr

For Sale: 14'x72' Mobile Home small down payment and take up payments. 826-3175 after 5:00 p.m. rtdw

Reduce: Safe and fast with GoBase Tablets and E-Vap "water pills" Hylands Pharmacy.

For Sale: 1967 model Int. 806 Diesel Tractor, excellent condition, new tires, comfort Futura cab. Call Don Van Pelt, 447-2011, Wellington. 2tc

Help Wanted: Two ladies with car in Wheeler and surrounding towns. 3 hours, 5 days, \$60.00 a week. Call collect 256-2902 or 256-3772. Pamelley Ray, Stanley Home Products, Box 722, Samnwood, Texas. 3tc

Strayed: Black Steer, about 500 lbs. WD brand on left hip. Reward. Call 6-5221 or 6-5245. 2tc

For Sale: New saddle pads, horse blankets, saddle blankets, and bridles. Dwight Erwin. 2tp

For Complete information about THE PENNYRICH BRA contact Sylvia Janzen, Rt. 3, Perryton, Texas 79070, Ph. 435-4846 6tc

Position Available: For a qualified Veterinarian with Masters degree in Animal Science, one year Experience in a cattle feeding operation, beef cattle production, breeding and pastoral experience. Write, P.O. Box 425, Wheeler, Texas 79096. 2tc

Candidate List
Subject to Democratic Primary, May 1974.
For County Judge: (Wheeler County)
WENDELL MORGAN
JOHNNIE BURRELL
For County Clerk: (Wheeler County)
HARRY WOFFORD
For District Clerk:
PAUL TOPPER
JOHNNY S. WILLIAMS
For County Treasurer:
JERRIE MOORE
For Commissioner: (Precinct 2)
K. D. FORD
REX MILLER

For Rent or Sale: 1 small house call 826-5846 rtrnb

For Sale: Stock trailer, Branding table, telephone poles, and various other articles. Frank D. Walker, phone 826-5656. 3tc

FOR SALE: 3 - 100 x 150 ft lots on Stanley St. Across from hall park. Contact David Bradstreet 826-3207

For Sale: Six year old Bay Gilding, well broke also one Hereford saddle. Dwight Erwin, 826-3203. 2tp

Texas Oil Company: Has opening in Wheeler area. No experience necessary. Age not important. Good character a must. We train. Air Mail A. K. Dickerson, Pres., Southwestern Petroleum Corp., Ft. Worth, Texas.

THE BUSINESS DIRECTORY



Published Every Thursday at Wheeler, Texas, By...

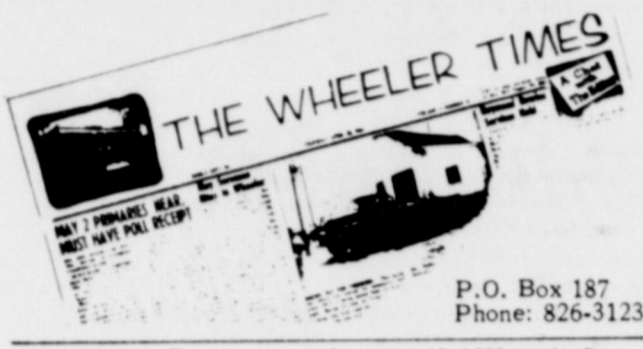

Entered as second-class matter December 18, 1933, at the Post Office at Wheeler, Texas 79096, under the act March 3, 1879.

WHEELER PLUMBING SERVICE
Culligan Soft Water Service
LARRY JENNINGS
Phone 826-5559

WRIGHT FUNERAL HOME
24-Hour AMBULANCE
Phone: 806-826-5214

Wheeler Lodge No. 1099 A.F. & A.M.
MONDAY 7:00 P.M.
Percy Farmer, Sec'y.
Members Urged To Attend. Visitors Welcome.

STORM-SCREEN WINDOWS
Permanent year-round protection. Changeable from inside. Easy to clean...prayer-proof. Eliminates drafts...Cuts fuel bills...
WHEELER LUMBER CO.
Phone 826-5543 Wheeler, Tex.
Fine Service for Fine People

TRACTORS - IMPLEMENTS PARTS and SERVICE
H. HIBLER IMPLEMENT CO.
Wheeler, Texas

Let Me Write It...
GEO. RICHARDSON
All Types Of INSURANCE

For Rent: Farm House 3 miles Northwest. 2 bedrooms. Phone 826-5819. rtrhl

For Sale: 1 small tractor with cultivator. Elmer Simpson. 1tp

Mobeetie News

By Mrs. Wilber Beck
Sp. 5 Billy R. McDowell who is stationed at Pirmense, Germany is home with his family for 20 days.

Mrs. Willoby Darby of Pampa is visiting in the home of her son and wife, Mr. and Mrs. Bill Junior Darby.

Mr. and Mrs. Gary Lee Vernon of Amarillo were in Mobeetie last weekend.

Mrs. Edna Williamson was dismissed from the Parkview Hospital Saturday after more than a week's stay.

KING'S KOMMENTS

By Joe Don King

The Wheeler County Cal Show is scheduled for February 23 and the Pig Show for March 2. Entries are being distributed to 4-H members who have returned the sheet to the county Extension office should do so right away. The vocational agriculture teachers in Wheeler County will also have entry blanks.

Seven Wheeler County 4H members will exhibit 3 steers and 6 barrows at the Amarillo Livestock Show January 16-21. Those from Mobeetie who will show are Greg Estes, Yorkshire barrow; Sheryl Estes, Hampshire barrow; Zana Corse, Hereford steer; Kimberly Hathaway crossbred steer; Dale Hathaway, two Duroc barrows; and Dean Hathaway, Hereford steer and Duroc barrow. Mike Lee of Wheeler will show a Duroc barrow.

Livestock producers can take the guesswork out of hay quality with forage tests. When animals receive adequate nutrition, beef gains, milk production and general health are improved. So, it's important for producers to know the nutritive value of their hay. And the most accurate way to determine nutrients in hay is by a protein analysis test.

The two main factors influencing hay quality are the amount of fertilizer applied and the stage of growth when cut. Adequate amounts of fertilizer applied and the stage of growth when cut.

FARM or GRASS LAND - Need Listings - John C. Vise Agency
Phone: 826-5576 or 5577
117 W. Texas Wheeler, Texas

A. & E. MOBILE HOMES
Highway 83 So. Canadian, Texas
Phone 323-6469

Dr. M. V. Cobb CHIROPRACTOR
Specializing In The Examination And Treatment of Spinal And Nervous Disorders
256-2133
310 South Main Shamrock, Texas

BUTCHERING & PROCESSING PRICES
Beef processed, double wrapped 9¢ per pound
1¢ A Pound for Butchering
Pork processing including curing double wrapped 11¢ per pound
\$4.50 A head for butchering
We butcher Monday thru Friday 8 to 12 A.M. except holidays.
CALL FOR QUARTER - HALF - WHOLE BEEF PROCESSED
WE NOW HAVE CUTS OF PORK AND BEEF FOR SALE
SHAMROCK SLAUGHTER PLANT
N. of City Phone 256-3241
Closing at Noon on Saturday

REPORT OF THE CONDITION OF THE FIRST NATIONAL BANK of Wheeler

IN THE STATE OF TEXAS, AT THE CLOSE OF BUSINESS ON DEC. 31, 1973, PUBLISHED IN RESPONSE TO CALL MADE BY COMPTROLLER OF THE CURRENCY, UNDER SECTION 161, U.S. REVISED STATUTES

ASSETS	
Cash and due from banks	\$1,317,910.58
U. S. Treasury securities	.00
Securities of other U. S. Government agencies and corporations	634,354.42
Obligations of States and political subdivisions	946,840.15
Other securities	6,000.00
Federal funds sold and securities purchased under agreements to resell	700,000.00
Loans	4,308,197.85
Bank premises, furniture and fixtures and other assets representing bank premises	14,944.27
TOTAL ASSETS	\$7,928,247.27
LIABILITIES	
Demand deposits of individuals, partnerships and corporations	\$3,981,908.83
Time and savings deposits of individuals, partnerships and corporations	2,411,886.88
Deposits of United States Government	24,558.82
Deposits of States and political subdivisions	605,186.08
Deposits of commercial banks	.00
Certified and officers' checks, etc.	99,956.76
TOTAL DEPOSITS	\$7,123,497.37
(a) total demand deposits	\$4,414,778.82
(b) total time & savings deposits	\$2,708,718.55
Other liabilities	63,012.49
TOTAL LIABILITIES	\$7,186,509.86
Reserve for Bad Debts	48,429.03
CAPITAL ACCOUNTS	
Equity capital - total	693,308.38
Common Stock - total par value	\$100,000.00
No. shares authorized	10,000
No. shares outstanding	10,000
Surplus	100,000.00
Undivided profits	18,308.38
Reserve for contingencies & other capital reserves	475,000.00
TOTAL CAPITAL ACCOUNTS	693,308.38
TOTAL LIABILITIES	\$7,928,247.27

I, Adrian R. Risner, Vice President, of the above-named bank do hereby declare that this report of condition is true and correct to the best of my knowledge and belief.

We, the undersigned directors attest the correctness of this report of condition and declare that it has been examined by us and to the best of our knowledge and belief is true and correct.

/s/ Charles R. Brown
/s/ Richard Brown
/s/ Robert Hogan

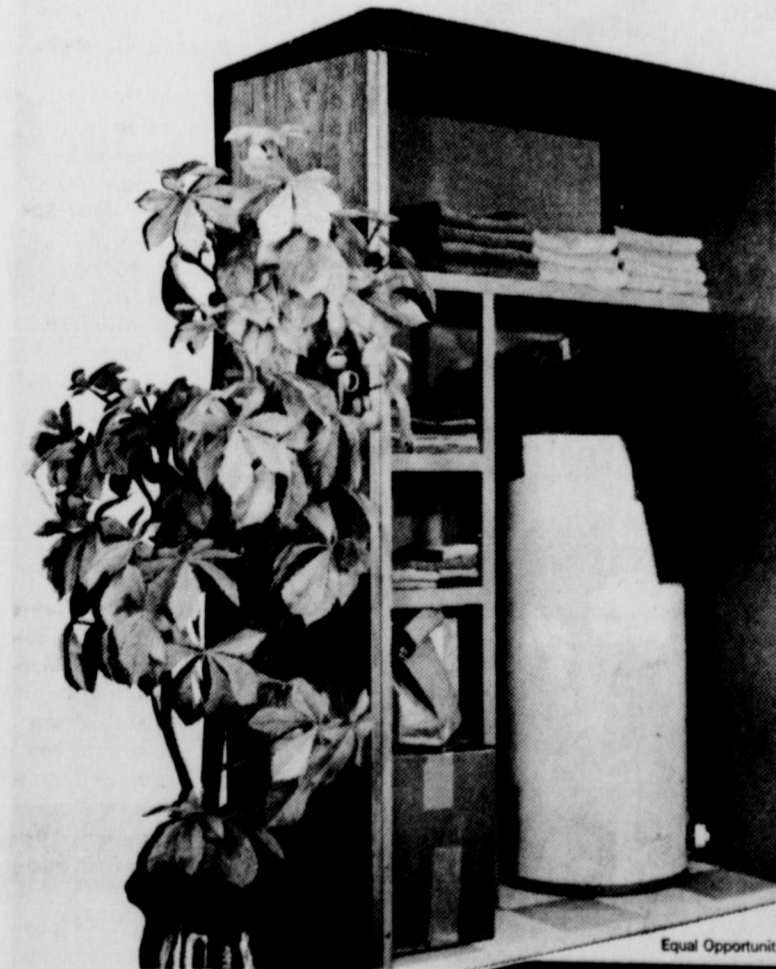

We've Got The Only WATER HEATER In Town That's Insulated On All Sides

It's always cool to the touch... you can store anything you want right next to or on top of an electric water heater... and there's space available, too, because electric water heaters require no flue or vent... all they need are water pipes and an electrical outlet... so you can install an electric water heater almost anywhere. Get all the facts on an electric water heater!



WE SELL 'EM - Call Us!

Equal Opportunity Employer

JANUARY SALE

- Ladies and Girls**
- COATS 25% Off**
- Children's Dresses 25% Off**
- Children's Shoes 1/2 Price**
- Men's Shoes \$5.95**
- Ladies Shoes \$1.00**
- Ladies Winter Dresses 20% Off**
- Ladies & Girls Dresses \$1.00**
- Long Sleeve Shirts 1/2 Price**
- Stetson Hats \$2.00 Off**
- Sweat Shirts \$1**
- Ladies Hose 2 for \$1**
- Spring Dresses and Resistol Hats**

McIlhenny WHEELER TEXAS
DRY GOODS
FOR EVERYTHING YOU WEAR
826-5688

Production Sale
Taft & Messner
HEREFORDS
Tuesday, Jan. 29

12:30 P.M.
88—2-Year-Old Bulls

Sons of:
H Real Onward 019 Mischief 377
Real Husker B54 HH Silver Randolph

52—Females

Free Del. on Two or More
Heated Sale Barn
6 Mi. South, 11 West of Laverne

Write for Age Information
Robert (Bob) Taft Milton Messner
405/837-4591 405/837-4253
Laverne, Okla. 73848

PROGRESS IN WHEELER

OUR TOWN IS CONSTANTLY ON THE MOVE AND IMPROVING



NEW BUSINESS: The City Flower and Gift Shop opened its doors the first of December. Since that time it has changed hands and is now owned by the Albert Chapmans and operated by Hannah Fae Chapman. The specialty of the shop is flower arrangements. The shop has a good selection of potted plants and gifts. Congratulations to the Chapmans on their new business. The phone number is 826-3159.

WHEELER GAS CO.

Established in 1927

Court Records

LIST OF INSTRUMENTS FILED IN THE OFFICE OF THE COUNTY CLERK AND DISTRICT CLERK OF WHEELER COUNTY, TEXAS FROM January 7, 1974 THROUGH January 11, 1974

January 7, 1974
RDT - Claude Crouch to Hyland C Weaver et ux 1-4-74 Section 48 Blk A-8
RDT - Farmers & Merchants St Bk to Roy Mitchell et ux 12-17-73 Lot 12 Blk 72 Shamrock WSSA
DT - Bob Richardson to Warren Thompson et ux 12-28-73 W1/2 Sec 55 Blk A-5
ROW - Ruth J Ledbetter et al to El Paso Natural Gas Co 12-19-73 SW1/4 Sec 21 Blk L

RATIF OL - William Wallace Wiley to Phillips Pet Co. 12-21-73 Blks H, I, Wheeler, Park A
OI - W C Kelley et al to Phillips Petroleum Co 10-5-73 S 4 NE1/4 Sec 49 Blk A-8
OI - Rogers Kelley to Phillips Petroleum Co 18-10-73 S 4 NE1/4 Sec 49 Blk A-8
AOL - L L Jones et al to George W Porter et al 11-8-73 N1/2SW1/4 Sec 59 Blk 24
AMEND OL - George W Porter et ux to J Roger Allspaugh 11-29-73 S1/2 Sec 59 B 24 exc S1/2
OL - Wayne Rogers et al to Harry Wofford 11-19-73 SE1/4 Sec 52 Blk A-8 exc 10
ROL - B D Price to Nellie Florence Dadd undated 80 ac NW1/4 Sec 9 Blk A-4
DT - Steven C Copeland et ux to United States of America 7-10-72 Lot 20 Blk 5 Shamrock, Mont Lew Ad D - Steven C Copeland et ux to Dennis R Pasley et ux 12-6-73 Lot 20 Blk 5 Shamrock, Mont Lew Ad

January 8, 1974
D - Connie B McAdams et vir to Bobby Joe Rhodes et ux 10-24-73 N1/2NE1/4NE1/4 50 Blk 24 ex vmins
TVL - Connie B McAdams et vir to Canadian Production Credit Assn 10-24-73 N1/2NE1/4NE1/4 50 Blk 24 exc

January 9, 1974
C/C AFF - Bus Dorman et al to Harvey Edward Eads et al 1-8-74
C/C INHERITANCE TAX LETTER - United States of America to Oscar E Cheneweth 1-8-74
C/C INHER TAX RECEIPT - State of Texas to Oscar E Cheneweth 1-8-74

January 10, 1974
A OF JUDG - The State of Texas vs Billy Graham 10-23-73
ROL - Sun Oil Co (Delaware) to Elbert A Zybach et ux 12-31-73 E1/2S1/2S135aW1/2 14 Blk RE
TRUSTEE'S D - M F Powers to F George Heinze III et al 10-25-73 1/32 MI S1/2 48 B 24
MD - John V Hanney et ux to John V Hanney Trust No 1, The 2-17-73 1/8 of 1/32 1 S1/2 48 B 24

MD - Colette Hanney Johnstone to Colette H Johnstone Tr No 1 5-16-73 1/6 of 1/32 1 S1/2 48 B 24
MD - Eileen Anna Globensky et vir to Richard J Globensky Children's Trust 8-10-73 1/8 of 1/32 int S1/2 Sec 48 Blk 24
MD - Mary Ellen Heinze et vir to George Heinze III Children's Tr 8-10-73 1/8 of 1/32 int S1/2 Sec 48 Blk 24
January 11, 1974
RDT - R J Holt to O E Chenoweth et al 1-3-74 S1/2SW1/4 Sec 5 Blk E; NW1/4 Sec 40 Blk A-8
MD - Mariq Ballard to Carl M Smith 12-19-73 16/320 int E1/2 Sec 22 Blk RE

MD - Ural S Reames to Carl M Smith 12-19-73 32/320 int E1/2 Sec 22 Blk RE
MD - Marie Ballard to Carl M Smith 12-19-73 32/320 int E1/2 Sec 31 Blk RE
MD - Ural S Reames to Carl M Smith 12-19-73 32/320 int E1/2 Sec 31 Blk RE
RDT - Equitable Life Assurance Society of the U S to Lyle Holmes et ux 12-17-73 N1/2 Sec 32 exc S1/2SW1/4NW1/4 & E1/2 Sec 49 Blk 17
RDT - Farmers & Merchants St Bk Shamrock to Alvin E Roberts et ux 1-10-74 E105 ft Lot 1 Blk 56 Shamrock, WSSA

RATIF OL - Lewis Underwood to Phillips Petroleum Co 12-20-73 N1/2NE1/4 Sec 7 Blk A-4
OL - Marion E Moore et ux to Malouf Abraham 12-12-73 W1/2 Sec 54 Blk A-8
OL - Billy R Cantrell et ux to Malouf Abraham 12-13-73 NE1/4 Sec 11 Blk A-7
C/C PROBATE PROCEED - Stuart L Vance to Ex Parte 6-29-73
RDT - United States of America to Edgar B Range, Jr et ux 12-10-73 200'x65' Sec 57 Blk 17
DISTRICT CLERK'S OFFICE No. 6930 Leonia Parrish vs

Texaco Inc 1-9-74 Suit for Damages
No. 6931 City of Shamrock vs Audrey Downs et ux 1-10-74 Delinquent Tax Suit
No. 6932 City of Shamrock vs Frank Howell et ux 1-10-74 Delinquent Tax Suit

MARRIAGE LICENCE ISSUED
George Boling Dunn III and Cathy Meredith Steen 1-8-74
James Kelon Pingelton and Avis Nadine Simon 1-9-74
Michael F Mullin and Linda Lee Saylor 1-10-74
William Henry Rose and Vera Juanita Kemplin 1-11-74

Briscoe News

By Vetalto Parker
Sandra Meek spent Friday and Saturday with the Jack Meek family and attended the tournament at Canadian. The Briscoe girls won 2nd and the Briscoe boys got sportsmanship in the Canadian invitational tournament. New Year visitors in the P. A. Martins home were Mr. and Mrs. Tim Odham of Portales, New Mexico. Visitors over the week at the P. A. Martins were Mr. and Mrs. Leonard Powledge, Mr. and Mrs. John Glison, Mr. and Mrs. Dorman Thomas and Mr. and Mrs. Dub Good. It has been plenty cold around Briscoe the past week. Had two small snows probably 4 inches all told. It was 0 degrees one morning at the Claud Parkers about sunrise. 45 degrees at 3 o'clock Monday first time in over a week that it has been over 32 degrees. Darville and Sammie Atherton visited Mr. and Mrs. Elmer Simpson in Wheeler hospital Sunday about noon. Mr. Simpson was doing fairly well. Mrs. Simpson was staying with her husband. Mr. and Mrs. Ted Atwood Jr. of Stinnett visited the Darville Athertons Sunday. Sammie took Mattie Atherton to the doctor for a check-up Thursday. Mr. and Mrs. Joey Keelin and children ate supper with the Weldon Parkers Monday night. Visitors Saturday and Sunday at the Weldon Parkers were Mr. and Mrs. Ted Parker and Scotty, Mr. and Mrs. Willie Parker and girls, Mr. and Mrs. Garry Parker and children and Nelson Parker. Visitors over the week at the Colie Parkers were Mr. and Mrs. Garry Parker and children, Mr. and Mrs. Ted Parker and Scotty, Mr. and Mrs. Weldon Parker and Marianda, Nelson Parker, Leroy Parker, Janice, Jackie and Angie King. Mrs. L. S. Aderholt wasn't feeling well Monday. We hope she is better soon. Mr. and Mrs. Duane Hayes and son, were down attending the ball games over the weekend. Mr. and Mrs. Claud Barker visited them in Wheeler at the Jack Hayes Sunday. Risa, Tommie and Cindy Diana Keelin visited the Darville Athertons Saturday. Now Cindy Diane Keelin was born December 29, 1973, weighed 7lbs. 15 1/4 ozs., was 21 1/2 inches. She was doing real well Monday also the mother. The great grand mother Eula Bradstreet visited them on Monday. Mr. and Mrs. P. A. Martin visited the Vernon Sivages Sunday night. Garry and Nona Parker and children came down Thursday afternoon went home Sunday afternoon. Garry and Nona Parker spent Thursday night with E. J. Meadows and Saturday night with the Weldon Parkers. Friday night with the Colie Parkers. Their children stayed with their grandparents. Darville and Sammie Atherton ate supper at the Sage in Canadian, Saturday night. Darville and Sammie Atherton visited the A. C. D' Spain Sunday night. Oral and Kathy Helton went to Amarillo Saturday with Christine Atherton to visit Martha Sweng in High Plains Hospital. Martha was doing fairly well was expected to go home Wednesday or Thursday. Hoyle Helton is staying there and helping out. We wish for Martha a quick recovery.

9th. of January ground covered with sleet.
Oren and Diana Davis, brother to Helen Singleton moved in the house, Vic Helton has been living in. Welcome to Briscoe community. Oren works on the oil rig that is drilling on Dean Tipps land East of Deans house. The Davis ate dinner Sunday with the Willis Fillingim family. David Hefley and family ate supper with Willis Fillingim Saturday night. Melody Goad had the Hobby Club at her home Tuesday. There were about 17 present. Mike and Melody Goad and Shane ate dinner Sunday with the Dub Goads. Colie Parker visited the Willie Parkers Tuesday. Willie and Wanda Parker had been on the sick list with colds. Oren and Diana Davis ate dinner Thursday with the

COMPLETE INSURANCE COVERAGE

John C. Vise Agency
117 W. Texas Street
Wheeler, Texas

Allison News

By Mrs. Lester Levitt
Guests in the A. B. Evans home Sunday to help celebrate his 91 st. birthday were: Clint Evans and family of Miami, Mr. and Mrs. Harley Wright, Joyce Evans, Ronald and Scott of Canadian, Jim Wright from Lamar, Colorado and Forace Evans of Wellington. Clyde Dukes made a business trip to Dallas last week. Mrs. John Megee attended the funeral of her brother, Don Yeager of Lubbock last Friday. Mr. and Mrs. Eason Williams and children from Morse visited Mrs. E. A. Williams Sunday. Mr. and Mrs. Clifton Boydston and Kim spent Wednesday and Thursday in Canyon with Dr. Willis Harrison and family, while attending to business. Mrs. Lavesta Barber and Bob Green returned home the last of the week from the Mrs. Don North and Robin, Mr. and Mrs. Don Stuckey and Leandra of Pampa, Mr. and Mrs. Clayton Bradshaw and girls of Azle, Texas, Mr. and Mrs. Daryle Perry and Treassa. Mrs. Luttrell was a patient in the Shamrock hospital while visiting the Douthits. She was able to return home Monday of this week.

General Hospital in Shamrock, and are doing fine. Mr. and Bruce Harrison are in Truth or Consequences, New Mexico where they are taking the baths for awhile. Mrs. Virgil Cornwell was honored with a baby shower recently in the home of Mrs. Pearl Harrison. She received many nice gifts for her new born baby son, which was born before the shower. Steve Walker and family of Gem City were dinner guests in the Ed Walker home last Sunday. '54 Study Club The '54 Study Club met on December 13, 1973, in the home of Mrs. Joe Rogers for the annual Christmas program. Mrs. George Weems brought the program with the assistance of Mrs. Joe Rogers, Mrs. Pete Burton, Mrs. Fred Wood, Mrs. H. J. McCormick and Mrs. Carroll Adams. After gift exchange delicious refreshments were served to the following members, Mrs. Carroll Adams, Mrs. Pete Burton, Mrs. H. J. McCormick, Mrs. Harvey Davis, Mrs. Betty Cox, Mrs. Fred Wood, Mrs. Leon Fillingim, Mrs. C. C. Crowder, Mrs. George Weems, and Mrs. Joe Rogers. One guest was Mrs. Ima Wales, mother of Mrs. Carroll Adams.

THERE IS NO FERTILIZER SHORTAGE!

While the principal business of our feedlot is the production of beef for a hungry world, there are certain byproducts of our operations which are available to help in the operations of other segments of agriculture. One such product is nutrient-rich manure, offering unique fertilization potential. Through tests conducted at the U.S.D.A. Southwestern Great Plains Research Center at Bushland, Texas, we have learned specific facts relating to the use of our solid wastes as fertilizer. For example, application of only ten tons of solid waste material to an acre of moderately irrigated crop lands has been sufficient to obtain maximum yields. There is a residual effect available through manure fertilization: the process of decomposition continues to provide nutrients, at a reduced level, through the second and even third years after application! There are definite economic advantages to the crop producer using the manure fertilization system. Initial cost, of course, and also the economies of the methods of application. No special equipment is required: the material is deep plowed into the field and application can be made at the time of working fields prior to planting (the farther in advance of planting the better). Thus, fertilization occurs as a course of normal operation, with standard plowing equipment, resulting in fewer man hours required and, particularly important in light of the energy crisis, less fuel consumption. The table below lists the nutrient content of manure sampled from 23 feedlots on the Texas High Plains, giving the range, average percentages and average pounds of nutrients present in ten tons:

	RANGE	AVERAGE	AMT. IN 10 TONS
	%	%	lb
Nitrogen	1.16 - 1.96	1.34	268
Phosphorus (P2O5)	.73 - 1.95	1.21	243
Potassium (K2O)	.90 - 2.83	2.17	362
Sodium	.29 - 1.43	.74	148
Calcium	.81 - 1.75	1.30	260
Magnesium	.32 - .66	.50	100
Iron	.09 - .55	.21	42
Zinc	.005 - .012	.009	1.8
Water	20.9 - 54.5	34.5	6,900

HERE ARE SAMPLE YIELDS IN POUNDS PER ACRE:

	No Treatment	Manure 10 T/A	Manure 30 T/A	Fertilizer 240 lbs. N/A 100 lbs. N/A
4-yr. average	4735 lbs./A	6366 lbs./A	6232 lbs./A	6156 lbs./A

	No Treatment	Manure 10 T/A	Manure 20 T/A	Fertilizer 200 lbs. N/A
3-yr. average	19.9 T/A	21.7 T/A	22.7 T/A	21.0 T/A

THERE CAN BE A DEFINITE ADVANTAGE TO YOU THROUGH FARMING WITH MANURE FERTILIZATION. PLEASE TALK TO US. WE'LL BE GLAD TO HELP YOU FIGURE THE ECONOMICS AS THEY APPLY TO YOUR OWN OPERATION!

BEEF CATTLE CO.

3 Miles West of Wheeler on Highway 152
Phone: 826-5591



THRIFTWAY

BUDGET WATCHERS

PRICES EFFECTIVE Jan. 18, 19, 21/Fri.-Sat.-Mon. WE RESERVE THE RIGHT TO LIMIT QUANTITIES. NONE SOLD TO DEALERS. THRIFTWAY A BETTER WAY TO SAVE

INTRODUCING
BEST-O-CHICKEN
4-PCS. BREAST 4-WINGS
4 THIGHS 4-DRUMSTICKS

LB. **59¢**

Plus S&H Green Stamps Too

APPETITES QUICKEN WHEN FOLKS
SMELL CHICKEN

CHICKEN
Drumsticks LB. **59¢** SMALL 3 to 4-LB. AVG.
CHICKEN
THIGHS LB. **59¢** ROASTER LB. **49¢**
WHOLE CHICKEN
BREASTS LB. **79¢**



SWIFT'S OLD FASHIONED
Canadian Bacon BY THE PIECE LB. **\$1.59** FRESH, STORE SLICED LB. **\$1.79**

CHUCK WAGON BRAND
THICK SLICED BACON
1-LB. PKG. **89¢**

BEEF & PORK
MEAT LOAF LB. **98¢**
BAR-S ALL MEAT TOP QUALITY (BY THE PIECE)
BOLOGNA LB. **89¢**
DELICIOUS
CHIVIZZOS LB. **79¢**
TENDA MADE CHICKEN FRIED
PORK STEAKS LB. **89¢**
OSCAR MAYER WIENERS AND
BEEF FRANKS LB. **\$1.19**

FRESH PORK BUTT
ROASTS LB. **89¢** **STEAKS** LB. **99¢**



WHOLE CUT-UP FRYERS LB. **49¢**

U.S.D.A. GRADE "A" FRESH
WHOLE FRYERS LB. **39¢**

COLD POWER
DETERGENT
GT. BOX **59¢**

Golden Soft
MARGARINE 16 oz. Tub **49¢**

NEW MINT OR ROSE LOTION
VEL LIQUID DETERGENT
32-oz. BTL. **49¢**

WITH 10c IN AD COUPON
GOLD MEDAL
FLOUR
5-LB. BAG **79¢**

WITH 30c IN AD COUPON
FOLGER'S
MOUNTAIN GROWN
COFFEE
1-LB. CAN **79¢**

Hershey
Instant **COCO** 1 lb. Box **59¢**

Morton's Frozen
Honey Buns 9 oz. Pkg. **39¢**

Carnation
Chunk Style TUNA 6 1/2 Can **49¢**

Jerno's Frozen
PIZZA Large Size **79¢**

Gibhardt's **CHILI** with Beans 1 1/2 lb. Can **79¢**

Schillings
Meat Loaf Mix 1 1/2 lb. Pkg. **19¢**

50c VALUABLE COUPON 50c
MAXWELL HOUSE INST.
COFFEE 10-oz. JAR **\$1.59**

WITH THIS COUPON
THRIFTWAY FOOD STORES
VOID AFTER JAN. 19, 1974

20c VALUABLE COUPON 20c
MAXWELL HOUSE
COFFEE 1-LB. CAN **89¢**

WITH THIS COUPON
THRIFTWAY FOOD STORES
VOID AFTER JAN. 19, 1974

15c VALUABLE COUPON 15c
NO. 35506
BREAKFAST CEREAL
CHEERIOS 10-oz. BOX **39¢**

WITH THIS COUPON
THRIFTWAY FOOD STORES
VOID AFTER JAN. 19, 1974

15c VALUABLE COUPON 15c
NO. 35508
BREAKFAST CEREAL
WHEATIES 12-oz. BOX **39¢**

WITH THIS COUPON
THRIFTWAY FOOD STORES
VOID AFTER JAN. 19, 1974

10c VALUABLE COUPON 10c
NO. 12306
10c OFF LABEL DET.
COLD POWER GT. BOX **59¢**

WITH THIS COUPON
THRIFTWAY FOOD STORES
VOID AFTER JAN. 19, 1974

Thriftway PRODUCE Specials

GOLDEN DELICIOUS
APPLES WASHINGTON EXTRA FANCY LB. **25¢**

TEXAS GREEN
CABBAGE LB. **10¢**

CELLO
CARROTS 2 1-LB. PKGS. **29¢**

TEXAS RUBY RED
GRAPEFRUIT 8 LRG. SIZE **\$1.00**

JALAPENO
HOT PEPPERS LB. **49¢**

WASHINGTON D'ANJOU
PEARS LB. **29¢**

ALL PURPOSE RUSSET
POTATOES 10-LB. POLY BAG **88¢**

Shurfresh
Cheese Spread 2 lb. Box **\$1.49**

Arrow
Trash Bags Only 30 Gal. Size **59¢**

Family Size
Cascade Reg. \$1.19 Value **89¢**

Bath Size
ZEST Soap 2 Bars **49¢**

10c VALUABLE COUPON 10c
NO. 35512
GOLD MEDAL
FLOUR 5-LB. BAG **79¢**

WITH THIS COUPON
THRIFTWAY FOOD STORES
VOID AFTER JAN. 19, 1974

Check & Rated
HUNT FANCY
TOMATO SAUCE 2 8-oz. CANS **25¢**

WESSON OIL 24-oz. BTL. EA. **79¢**

HUNT'S
KETCHUP 14-oz. BTL. **25¢**

Check & Rated
PUNCH DETERGENT GT. BOX **59¢**

30c VALUABLE COUPON 30c
MOUNTAIN GROWN
FOLGER'S
COFFEE 1-LB. CAN **79¢**

WITH THIS COUPON
THRIFTWAY FOOD STORES
VOID AFTER JAN. 19, 1974

Call Pritchard's Thriftway
for that Delicious
"Broasted" Chicken
Ready-to-Eat (8-Pieces)
One-Whole-Fryer **\$1.98** ONLY

MULTI-PURPOSE BAR STOOLS
REG. \$9.99 VALUE
TWO STOOLS IN EACH KIT
NOW ONLY **\$6.66** EACH

BIG JOHN'S HAMBURGER FIXINS'
5 VARIETIES
BOX **49¢**

PRITCHARD'S Shamrock & Wheeler
Double S&H GREEN STAMPS
Wednesday with \$2.50 Purchase

NEW ACCOUNT
Wheeler office
on Dec.
School, receiv
from Texas Tr
Talia for a ye
laught the fir
-worker, the
4.

5mph
EFFE

If you see a
more than 55 m
on Texas hig
12:01 a.m. Sun
20
it either is
or other emerg
- it is brea
liant.
The new sto
maximum sp
into effect at
midnight for a
vehicles.
Contrary to
reports, there
are.
Tire researc
with Texas dic
hearing to l
from the lower
However, the r
acted on by
Commission.

Hospita

Admissions
13-4 Ethe
13-8 Wilm
13-20 Ines
1-11 Jane
1-14 Mad
1-15 Edit
1-16 Dais
1-18 J. T.
1-17 Lydi
1-18 Virgi
1-18 Fay
1-19 Artie
1-20 Jess
1-20 Lawr
1-22 Donn
Dismissals
1-16 Lindi
1-17 Davi
1-17 Pear
1-18 Thorr
1-18 Robe
1-19 Cath
1-19 B. K.
1-21 Herbe
1-21 Madg

Library I

Thank you, M
ter for the
nesday Stuc
Mrs. Palmer
Leota Bla
Mrs. Lir
ines and oth
paperback
er Public L
We thank
New Libran
ek are: "O
Narah Loft
ng Home Mur
rsh; "Murde
Jean Plaidy
ndown" by A
the Diddakoi
dden and a l
Marcia Mill
ng".
And late, b
Audra Pea
rely decoupa
Library wall.