

# THE WHEELER TIMES

VOLUME 41 NUMBER 27

THURSDAY, July 4, 1974

SINGLE COPY 10¢

## \$1 MILLION MARIJUANA HARVEST NORTHEAST OF WHEELER

from a stoolie led discovery and destruction of over \$1 million of marijuana growing in Wheeler County.

Wheeler County Sheriff's department was alerted Wednesday, June 27, by law officers of Bay County that marijuana was being harvested north of Wheeler.

A four acre patch was located on a ranch 6 miles south of Allison, a mile off the highway. The patch had developed in the area of an old hay stack; it had been brought in Kansas approximately 10 years ago and the crop had been over the years and the seed in the hay.

### Moore Gets Medical Degree

William Leo Moore, son of Mrs. Leo H. Moore of Dalhart, was one of 10 students to receive a Doctor of Medicine degree from the University of Houston Medical School on June 8. He is the first member of the second class to be graduated from Houston Medical School since its creation by the Texas Legislature in 1969. The first class to have completed all of its medical education on the Houston campus.

Moore graduated from Dalhart High School; received a bachelor of arts degree in chemistry from Baylor University in 1970 and attended Southwestern Baptist Theological Seminary. After completing a family practice residency at Proctor Hospital in Waco, Moore will submit application for service as a local missionary for the High Mission Board of Southern Baptist Convention.

### Key Hefley On Dean's Honor Roll

Key Hefley has been placed on the Dean's Honor Roll for the spring semester, 1974 at Warendon College. He received this honor for maintaining a 3.9 grade point average on a 4.0 point system.

### 12 DEADLINE

### CONTRIBUTION TO BENEFIT LIVESTOCK SHOW BARN

The Wheeler County Livestock Show Association is sponsoring a public auction Saturday, July 27. Proceeds from the auction will help build the Wheeler County Livestock Show Barn. Donations or consignments of farm equipment, livestock and other items are now being accepted. Anyone wishing to donate or consign equipment to the sale should contact Don King, County Extension Agent or any of the National Agriculture teachers in the county; James Pett, Mobeetie; H. C. Matherly, Shamrock; Ken McCasland, Terry McLand, Wheeler.

Commission charges on signed items will be as follows: \$1 to \$50 - 25%, \$50 to \$100 - 10%, over \$100 - 5%. P. O. items - of last bid donations are tax deductible. Consignments should be made no later than July 12. Bills will be posted

increasing in area each year. The yield of the crop was an estimated three ton which would be worth as estimated \$1 million on the street.

The County Sheriff's Department and county employees spent two days pulling and stacking the weed. The pile of marijuana was soaked in diesel and burned.



**TODDLERS:** The toddler class of swimmers had nine students. Pictured here are: (back row, l to r) Steven Meadows, Chris Hall, Eric Price, Candy Walser and Samantha Gaines; (front row, l to r) Rodney Baker, Davey Johnson, Murry Body and Greg Langley.



**BEGINNERS:** Beginning swimmers taking lessons were: (back row, l to r) Timmy Comer, Dratan Childress, Larry Gatlin, Jeff Baker, and Darrin Hefley; (front row, l to r) Sidney Whiteley, Randy Martin and Jamie Knoll.

### Hospital Notes

**Old Admissions**  
5-25 Imogene Lewis  
6-3 Irvine Hink  
6-14 Bonnie Gene Donnell  
6-21 Rosalie Atwood  
6-21 Tim Hefley  
6-23 Willie E. Burke  
6-23 Mrs. C. M. Hampton  
6-24 Bertha Steen  
6-26 Frank Chandler  
6-26 Hattie Lee  
6-26 Willie Flax  
**New Admissions**  
6-27 Bill Cowan

6-29 Monroe Galmor  
6-29 Tony Pierce  
6-30 R. L. Cooper  
6-30 George Weems  
7-1 John Wright  
7-1 Kay Humpreys  
**Dismissals**  
6-26 Larry Anderson  
6-27 Johnny Boles  
6-27 Margaret Dorman  
6-27 Baby Girl Dorman  
6-27 Lillian Holland  
6-27 Lillie Moon  
6-27 Gay Mayo  
6-28 Bill Cowan  
6-29 Terri Newberry  
6-29 Ed Gilmer  
6-29 J. E. Adams  
6-30 R. L. Cooper  
7-1 Tony Pierce  
7-2 John Wright  
7-2 Gladys Haddox  
7-2 Ruby Ford  
7-2 Linda Copeland  
7-2 Lydia Guthrie

### NEW ARRIVAL

Mr. and Mrs. Elmer Ray Harrison greeted the arrival on June 25, 1974, of a new baby boy, Chad Ray, born at the Sayre hospital. He weighed 7 lbs. and measured 20 inches in length. The maternal grandparents are Mr. and Mrs. Virgil Patterson, and the paternal grandparents are Mr. and Mrs. Elmer Harrison of Reydon, Oklahoma. Great-grandparents are Mr. and Mrs. C. L. Moore of Wheeler and Mrs. Jerry Harrison of Reydon. Great-grandparents are Mr. and Mrs. O. F. Holt of Wheeler.

Mr. and Mrs. C. V. McCraw went to Pampa, Wednesday for Mrs. McCraw's check-up. Dr. Frank Kelly released Mrs. McCraw. While in Pampa Mr. and Mrs. C. V. McCraw visited the Rev. and Mrs. Grace. Mrs. Grace is doing a lot better.

## Wheeler Schedules Sidewalk Sale Sat., July 13

### Swimming Lessons Completed Tues.

Swimming lessons began Monday, June 17 at the local pool and were completed

Tuesday, July 2. Fifty-two prospective swimmers took the lessons; they ranged in age from Toddlers to Teens. Lessons were under the direction of pool manager, Larry Tracy with Vicky Harrison and Kim Dutton assisting.



**BEGINNERS:** The beginners class was divided into three groups. Pictured above are: (back row, l to r) Zeres Williams, Leslie Calcote, Daidre Watson, Teresa Martin, Lacy Buckingham, Tracy Roark and Joy Verdal; (front row, l to r) Karan Killingsworth, Bonnie Body, Kristi Hefley, Amy Johnson and Wenona Anderson.

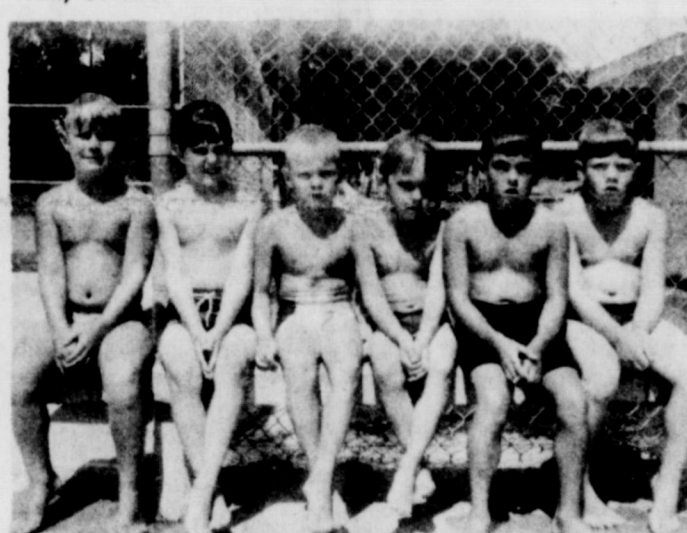

**BEGINNERS:** Tomorrow's lifeguards? This group of young men were part of the three classes of beginners taking swimming lessons this past two weeks. They are (l to r) Rodney Coate, Roger Cross, Jim Hall, Stuart Cross, Wesley Steen and Kieth Meek.

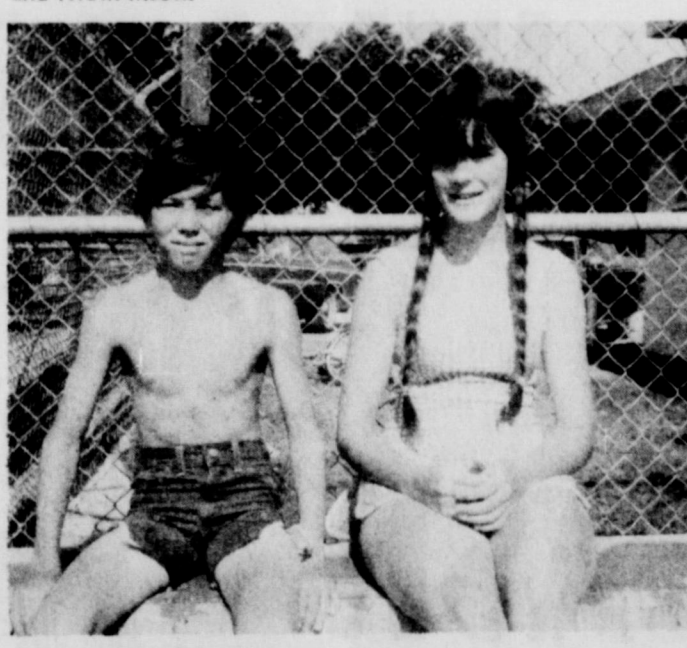

**INTERMEDIATES:** Five students were members of the Intermediate class of swimmers. Pictured above are (l to r) Bobby Passmore and Lynn Izard. Not shown are P. D. Topper, Jamey Passmore, and Kristi Pierce.



**ADVANCE BEGINNERS:** This group increased their knowledge of swimming during the past two weeks; they are members of the Advanced Beginners group. Pictured (back row, l to r) are Carol Hall, Brad Roark, Jay Phil Meek, Kevin Meek, Ricky Gatlin, Lyndal Loyd, Robert Meadows, and Debbie Izard; (front row, l to r) Marquette Chandler, Michelle Killingsworth, Connie Wausser, Penny Sherrell, Tracy Killingsworth, Kathy Izard and Mary Jan Roark.

### BARGAINS, CASH, RACES INCLUDED IN ACTIVITIES

The Merchant's Committee of the Wheeler Chamber of Commerce is presently working out the final details on the Summer Daze Sidewalk Sale planned for Saturday, July 13. The day of activity will include bargains, a cash drawing and races for the youngsters.

Participating merchants will display their bargain merchandise on the sidewalks for the convenience of the shoppers. Here will be an opportunity for the wise shopper to pick up some real bargains.

The drawing will be held 4:15 p.m. One hundred dollars cash will be handed out in the amount of 2-\$25, 2-\$15 and 2-\$10. Shoppers will have the opportunity to register during the day at the participating stores.

### Cookbook Sales Are Going Well

The Old Timers Cookbooks, put out by the daughters of the Mobeetie Pioneers are selling very well, it is reported.

Proceeds will be going into the general fund of the Mobeetie Association which is the Foundation to reconstruct Mobeetie during the period of time 1876 to 1900.

The monthly meeting for July of the Mobeetie Association will convene at the Community Church in Mobeetie, Monday, July 8, at 5:00 p.m. with Mrs. Sallie Harris, association chairperson, presiding.

Everyone who is interested in this worthwhile endeavor is urged to be present for the meeting. For several months The Daughters of the Mobeetie Pioneers have been gathering and compiling a cookbook of the old timers recipes. Thursday last week 500 copies of this cookbook was received and are now on sale at The Mobeetie Grocery, Drug Store, Beauty Shoppe, Stuarts Fabric Shop, and Hi-way Cafe. They can also be purchased from Mr. and Mrs. Lester Hathaway and Mrs. Wilber Beck.

### Babe Ruth League All-Star Tourney Begins Monday

The Eastern Panhandle Babe Ruth League, consisting of Wheeler, Miami and Lefors will enter the District Tournament in Fallott Monday, July 8, through Saturday, July 13.

The team representing the Eastern Panhandle will be composed of five boys from each of the three teams. Representing Wheeler will be Dell Ford, Bobby Guthrie, Darrell Gaines, Jim Verden and Tony Hefley. Kevin Lasley will be the Alternate.

The Wheeler boys will play at 9:00 p.m. Monday, July 8. Lefors won the regular district schedule and the Lefors coaches will coach in the all-star tournament since their team won district competition.

There is no age limit for the youngsters or the terrapins. A circle will be drawn on the street and the contestant whose turtle goes outside the circle first wins the race. First and second place will be awarded.

The Wheeler Band Boosters will operate a concession stand July 13 during the day. Mark the date on your calendar and plan to attend. Youngsters, you need to get on that bicycle and practice those turns, because there will be some in the races. And be watching for a speedy turtle and start training it—you might start by getting it used to a lot of noise.



**GOD'S ACTIONAIRS TO VISIT WHEELER**

"God's Actionairs," teen choir from Cedar Lane Church of the Nazarene in Little Rock, Arkansas will present a concert entitled "New Life in Christ" on Tuesday night, July 9, at the Wheeler Church of the Nazarene at 8:00 P.M. The 29-member choir is composed of Junior and Senior High teens. They are on a two-week tour which will take them through Okla., Texas, Kansas, Nebraska, Wyoming, Montana, South Dakota, and back to Ark. The members of the choir have worked throughout the past year to earn money to cover the expenses of the trip. Choir director is Rev. Gary Manion, youth pastor at Cedar Lane. Pastor of the Cedar Lane church is Rev. Larry Hunter, who is originally from Wheeler. Also traveling with the choir as sponsors are Rev. Villard and Diane Hunter,

### Here & There

**By Laura Guthrie**  
Whoops! The Fourth of July is coming up! Wouldn't it be nice if we could be real patriotic, rather than mess up the weekend with accidents and tragedy? It might be nice to listen to an old time rousing, patriotic, political speech. Might be nice to sit on a creek bank and fish. Might be nice to sit in the shade and doze. Might be nice to have home made ice cream in the back yard. Oh, well. Every man to his own choosing.

Mrs. Alton (Wanda) Nations has been in and out of Wheeler every few days for about a month. She has been looking after Mrs. O. Nations who hasn't been so well, and has had a short hospital stay. Wanda has also visited with her parents, Mr. and Mrs. Frank Hyatt. Last week Mrs. Nations son, Howard, his wife and mother-in-law, Mrs. McKenny, of Melbourne, Fla., came to Wheeler for a visit. On the weekend, Wanda's daughter Kay, and Dwayne Kello and children from Hobart, Okla., came for a visit with the grandparents, Mrs. Nation and Mr. and Mrs. Frank Hyatt.

Louis and Barbara Stas were pleased to have Barbara's sister, Mr. and Mrs. Leroy Meriwether and family, as guests Saturday night and Sunday.

Last week at the post office I met Arling Cordell trailing along after two small allusions in blue checked gingham. "Your grandchildren, Mr. Cordell?" I greeted him. "Great grandchildren", he replied proudly. And his smiling face

(Continued Page 4)

## DID YOU BRAG ABOUT WHEELER?



# Court Records

**LIST OF INSTRUMENTS FILED IN THE OFFICE OF THE COUNTY CLERK AND DISTRICT CLERK OF WHEELER COUNTY, TEXAS FROM JUNE 24 THROUGH JUNE 28, 1974**  
**JUNE 24, 1974**  
 C/C ASSIGN OF CONTRACT --Louis Charles Adams, Jr et ux to G B Sloss Jr 6-12-74 W150 acres N1/2 Sec 92

Bik 17  
 OL--R E Haynes et al to Maulouf Abraham 5-16-74 N1/2 Sec 84 Bik 13  
 SUB OL--Federal Land Bk of Houston to Pennzoil Co 5-24-74 Sec 92 Bik A-5  
 OL--James E Strickland et al to Chalfant, Magee & Hansen, Inc 4-25-74 S1/2 Sec 71 Bik 17  
 RENTAL DIV ORDER--James E Strickland et al to Carl

D Wall Jr et al 4-25-74 D--Hattie Alma Clement to D V Brashears 6-21-74 Lots 18, 19 Bik E Shamrock, Potts Addn  
 AOL--El Paso Natural Gas Co to Kerr-McGee Corp 5-17-74 Secs 4, 5 Bik RE  
 3 AOL--Everett Erwin to Allied Chemical Corp 6-19-74 NE1/4W1/2SE1/4 21 A04; Sec 10 A-3  
 ASSIGN OVERRID ROY--Wm M Cotton to George O Morgan 6-14-74 W1/2 Sec 51 Bik A-7  
 OL--R S Reid et ux to Phillips Petroleum Co 4-22-74 N1/2 Sec 51 Bik A-8 exc 2 ac  
 RENTAL DIV ORDER--F D Chiloth et ux to Mary Chilton et vir 6-17-74 NE1/4 Sec 6 Bik L

6-12-74 SE1/4 & NE1/4 Sec 64 Bik 24  
 DT--Chicago, Rock Island and Pacific RR co to First Natl Bk of Chicago et al 1-1-74 All Holdings  
**JUNE 26, 1974**  
 D--Verbon Smith et al to O B Burton 5-22-74 NW1/4 Sec 14 Bik L exc 4.024 ac  
 AF F-B L Schwarzbach to Ex Parte undated Lot 5 Bik 2 Shamrock, Mont.Lew Addn  
 AFF--Olen E Dvais to Ida Davis et vir 6-18-74  
 RDT--Farmers & Merchants St Bk to M E Gierhart et ux 6-25-74 N1/2 Sec 32 Bik A-8 exc NW1/4NW1/4  
 MD--Lloyd H Smith to Camilla Clay Smith 4-1-74 60% of 10/40 int S1/2S1/2SW1/4 2 T&NO Ry Co  
 MD--Lloyd H Smith to Camilla Clay Smith 4-1-74 60% of 30/120 int SW1/4 2 T&NO Exc S1/2S1/2SW1/4  
 ROY D--Lloyd H Smith to Camilla Clay Smith 4-1-74 55.5% of 8.715/17.43 int 17.43 ac NE1/4 Sec 2 T&NO Ry Co Sur  
 C/C WILL--Mariam B Gamble 6-1-74

A-8 (Pt Sub Div 4)  
 RDT--United States of America to Billy J Gunter et ux 6-27-74 100'x165' E1/2 Sec 60 A-8 (Pt Sub Div 4)  
 OL--Blanche Begert to James B Franklin 5-22-74 N1/2S1/2 Sec 18 Bik RE  
 OL--C C Moore et ux to H L Brown, Jr 6-27-74 NW1/4 Sec 40 A-8 & S1/2SW1/4 5 Bik E  
 RMML--City of Wheeler to Billy J Gunter 6-20-74 N100 ft of R304.06 ft out of W1/2 sub Div 4 of E1/2 Sec 60 Bik A-8  
 COLLATERAL ASSIGN--Rubie Christner to Farmers & Merchants St Bk Shamrock 5-10-74 S1/2NE1/4 Lot 1 &

N1/2 Lot 2 Bik LXXXVII Shamrock  
 2 SUB OL--Federal j and Bk of Houston to Chalfant, Magee & Hansen, Inc 5-6-74 & 6-14-74 Pt Secs 25, 35 Bik 17 & E1/2 Secs 99 & 108 Bik 23AOL--John C Vise et ux to Amarec, Inc 6-19-74 NW1/4 Sec 6 J Poitevent Survey  
**JUNE 28, 1974**  
 ASSIGN OF LEASE--Phillips Pet Co to Harrison 66 Oil Co Inc 6-5-74 Pt NW1/4 4 T&NORyCo Survey  
 MD--Louisa D Dougherty to Ellis Rudy 6-21-74 All my int N1/2 Sec 49 Bik 24  
 MD--John A DeBus Jr to Ellis Rudy 6-21-74 All my int N1/2 Sec 49 Bik 24  
 OL--Margaret Sims to Ana-Tok Exploration 6-7-74 NE1/4 Sec 7 A-5 exc S1/2SW1/4  
 OL--Everett I Sims et ux to Ana-Tok Exploration Co 5-29-74 NE1/4 Sec 7 A-5 exc S1/2SW1/4  
 AOL--Ana-Tok Exploration Co to A area Inc 6-10-74 NE1/4 Sec 7 Bik A-5 exc S1/2SW1/4  
 D--Glenna Kilpartick to Mary Ann Kilpatrick Lantz 6-25-74 50'x100' Outlot 26 Shamrock, NW1/4 34 E1/2 49 Bik 13 exc 3.033 ac 49 & exc lifetime estate  
 2OL--Delmer Barefoot et ux to Malouf Abraham 5-16-74 S1/2 87 SW1/4 86 Bik 13  
 OL--Billy J Damell et al to Malouf Abraham 5-16-74 S1/2 Sec 61 Bik 13  
 3 OLs--Euen D Ellis et ux to Malouf Abraham 5-15-74 Sec 7 OS2; NE1/4 61 & all 80 B 13  
 3 OLs--James N Byers et al to Malouf Abraham 5-16-74 NW1/4 76S1/2N1/2SE1/4 85 exc NE 40 ac of SE1/4 Bik 13  
 2 OLs--Alvin B Homes et ux to Malouf Abraham 5-23-74 NW1/4 76 S1/2 85 Bik 13  
 OL--J B McCombs Jr et al to Malouf Abraham 5-25-74 No Sec 85 Bik 13  
 OL--Jess Moore et ux to Malouf Abraham 5-29-74 SW1/4 Sec 78 Bik 13  
**MARRIAGE LICENSE ISSUED**  
 Jerry Ward Niehart and Jackie R Tundall 6-26-74  
 Douglas Virgil Brashears and Rose Oldham Sharp 6-27-74  
 Clarence Dean Sitton and

**Blakemore**  
 FRESH  
**PROTEIN FED CATFISH**



"Dressed While You Wait"  
**BLAKEMORE MOTOR CO. BUILDING**  
 Phone 253-3287  
 400 North Main Shamrock, Texas 79079

Quarry Tile Cobblestone

**Fether-Wait Stone & Brick**  
 CUSTOM WOODBURNING FIREPLACES  
 Zero Clearance--Free Standing

Stanley Baker  
 Wheeler, Texas  
 Phone: 826-5202

**GET SLIM INC.**



**YOU CAN HAVE A SLIM, TRIM FIGURE**  
 \* NO STARVATION DIETS \* NO EXERCISE \* NO HUNGER PAINS  
 GET SLIM is a NATURAL, totally ORGANIC and DELICIOUS way to lose weight and feel better.

YOUR LOCAL GET SLIM REPRESENTATIVE  
**VERENA LEWALLEN**  
 Wheeler, Tex. 75096 Box 414 806-928-3719

MD--Lloyd H Smith to Camilla Clay Smith 4-1-74 60% of 10/40 int S1/2S1/2SW1/4 2 T&NO Ry Co  
 MD--Lloyd H Smith to Camilla Clay Smith 4-1-74 60% of 30/120 int SW1/4 2 T&NO Exc S1/2S1/2SW1/4  
 ROY D--Lloyd H Smith to Camilla Clay Smith 4-1-74 55.5% of 8.715/17.43 int 17.43 ac NE1/4 Sec 2 T&NO Ry Co Sur  
 C/C WILL--Mariam B Gamble 6-1-74  
**JUNE 27, 1974**  
 ABTRACTOR'S C/C AFF--Cleavene Johnson Elliott to Grover Cleveland Johnson 6-25-74  
 D--Billy J Gunter et ux to Gordon Whitener et ux 6-27-74 100'x165' E1/2 Sec 60

Dr. Jack L. Rose  
**OPTOMETRIST**  
 121 Main St. - Shamrock  
 Phone 256-3207  
 Tues. 9-5 Fri. 2-5

**Brays Saddle Shop**  
 (South Side of Square)  
 Wheeler, Texas  
 Hand-made: Saddles, Belts, etc.  
 Boot, Shoe & Saddle Repair  
 (One Day Service Where Possible)  
 Complete Stock of  
 Tack Equipment  
 Phone: 826-5665

after you see your doctor...



bring your prescription to  
**RYHLAND'S PHARMACY**  
 PH. 826-5561



**MISS LUTTRELL, JOE MULLER TO WED**  
 Mr. and Mrs. Dan Luttrell, 921 West Avenue C, and Mr. and Mrs. E. G. Muller of Wilson are announcing the engagement and approaching marriage of their children, Miss Dana Luttrell and Joe Edwin Muller.

Vows will be exchanged by the couple on August 10, 1974 at the home of the bride, Mrs. Dan Luttrell, 921 West Avenue C, Wilson. The bride is a graduate of Chickasha, Oklahoma State University, Stillwater, where she is majoring in elementary education. At OSU, she is a member of the marching pep and concert bands, Tau Beta Sigma, honor sorority for band women, and Black and Bridle Club. She will continue her education at Chickasha, Oklahoma. Her fiance graduated from Wilson High School in 1973 and received a degree in agriculture education from OSU this spring. At OSU, he was a member of Oklahoma Future Farmers of America, and Beta Sigma Phi national fraternity for Lutheran men. He will be teaching in Union City, Oklahoma.

**COMPLETE INSURANCE COVERAGE**  
 John C. Vise Agency  
 117 W. Texas Street  
 Wheeler, Texas

# SUMMER DAZE

## SIDEWALK SALE WHEELER, TEXAS

### SATURDAY, JULY 13 (For Young & Old)

#### BARGAINS GALORE! BICYCLE & TERRAPIN RACES!

# \$100 CASH DRAWING

2-\$10      2-\$15      2-\$25

Sponsored by... THE WHEELER CHAMBER OF COMMERCE and the following Merchants...

City Flower & Gifts	Lee Hardware & Furniture	Warren's Food Store
Daughtry's, Ben Franklin	Pritchard's Thriftway	Bray's Saddle Shop
Lancaster's Dept. Store	The Dot Shop	Wheeler Flower Shop
McIlhany Dry Goods	Hyland's Pharmacy	Boutique Shop



**BIG SAVINGS**

**BEST in FOOD**

on the



**SIRLOIN**

Pound **\$1.19**

**FRYERS** WHOLE

Pound **43¢**

Bird Farm

**SAUSAGE** 75¢ **\$1.39**  
1 lb. Bag      2 lb. Bag

**HAMBURGER**

Pound

**69¢**

WARREN'S GROCERY  
 WITH THIS COUPON  
 1 -pound Can of  
 Maryland Club Coffee  
**99¢**  
Without coupon \$1.33  
 Limit one per customer  
 COUPON EXPIRES 7-6-74

DISCOUNT DRUGS

<b>Coppertone</b>	2 oz. Tube	<b>89¢</b>
<b>Foile</b>	1 oz. Tube	<b>93¢</b>
<b>Bandaid's</b>	70 Ct.	<b>\$1.07</b>
<b>Colgate Toothpaste</b>	7 oz.	<b>\$1.03</b>
<b>Cepacol Mouthwash</b>	14 oz.	<b>\$1.19</b>

**Cool Whip**

**PORK & BEANS** Van Camp **3** 300 Size **\$1**

**MIRACLE WHIP** 32 oz. Jar **95¢**

**Nestea Instant Tea** 3 oz. Jar **\$1.13**

**COKES** 6 32 oz. Btls. **\$1.39** **Dill Pickles** Heinz Whole 32 oz. **59¢**

**BREAD and BUNS** 2 Pkgs. **75¢** **Detergent** 49 oz. **75¢**

**CUPS** Solo 16 oz. 20 Ct. **57¢**

**Paper Plates** Diamond 40 Ct. **95¢**

**Soft Drinks** 15 Cans **\$1**

**ORANGES** **47¢**

**CANTALOUPE** Pound **19¢**

**TUNA** Can **43¢**

**CARROTS** Cello

**TOMATOES** Pound **43¢**

**2** 1 lb. Bags **39¢**

Prices Effective:  
 Wed., July 3-Sat., July 6



**WARRENS GROCERY**

Will Deliver on \$2.50 Purchase or More **IN WHEELER, TEXAS**  
 DOUBLE STAMPS ON WEDNESDAY ON \$2.50 PURCHASE OR MORE



# Want Ads

FOR RENT: Trailer Space Black Gold Trailer Park Phone 826-5512 rtm

To Be Moved: Six room house with upstairs, \$5,000 at Kelton on Wooding Farm. rtm

Garage Sale: 1122 main Kenneth Cash. rtm

For Rent: 2 bedroom furnished house. Hyland Weaver, 826-5561 or 826-5731. rtm

Wanted: Roof repair shingling, painting and general carpentry. Call Dennis Dilbeck, 826-5901. 4tp

Monuments, Grave Covers and Curbing. Complete finishing. Will Warren, Wheeler, rtm

Water Pumps, submersible. Fred Roper, 826-5763. rtm

Ditching & Backhoe Service: E. J. Meadows, phone: 375-2330, Briscoe. 20tp

For Sale: John Deere 210 backhoe tractor and loader and 8' x 24' gooseneck implement trailer. Phone 826-5792. rmdt

**PAUL'S TRAILER PARK**  
Across Street From School  
Trailer lots 40'x70'  
Modern Underground Utilities  
Gas and Water Furnished  
Individual Electric Meters  
PAUL TOPPER - Ph. 827 or 8931

For Sale: Property at 610 W. Oklahoma. Ideal retirement home. Three bedroom, 1 3/4 bath, family room. Two car garage, storage rooms, storm cellar. Large garden, shallow well and pump for garden and yard. Can be sold furnished, all or part. Call 826 5630 between 8:30 & 5:00, Monday through Friday. rtm

**LOOK SANDERS SINGER SEWING MACHINES SALES & SERVICE**  
Repair All Makes  
Singer Approved Dealer  
Financing Available  
200 Main Shamrock  
256-3640  
Wednesday Service - 826-3216

for Sale: 64 Chevy pick-up V-8 automatic. Phone 256-3640. rtm

Hogori For Sale: Cleaned, 50 lb. bags. \$7.50 per hundred in 1000 lb. lots. James Verden, 826-5965. rtm

FOR SALE: Ten quality 3 month old Yorkshire Gilt. Greg Estes, Mobeetie, Texas, Phone: 845-2911. 1tc

**DRIVE-INN FOR SALE**  
or TRADE: See or call Newberry, Phone: 826-5522 2tp

**GARAGE SALE:** Thursday, Friday and Saturday from 3:00 - 6:00 p.m. New bed, gas dryer, toys, etc. 1122 S. Main. 2tc

WANTED: Hay to Haul. Jerry & Jack's Hay Hauling Service. Call collect: 405-225-3074. 4tp

FOR SALE: 6 piece Drum set. Phone: 826-5651.

Get Rid of Moss Cutrine Algaecide for lakes and ponds. Stock-trine for watering troughs and tanks. Tom Christner, 806-826-5742. rtm

For Sale: Mobil Home 1969 Dixie-Liner 12' x 57', partly furnished, central heat and air, priced for quick sale. Phone: 375-2386 after 9:00 p.m. rtm

Wanted: Steady work. Grady Gilmer, Phone: 375-2260, Allison. 2tp

Cooks Needed: Nora's cafe. Phone: 826-9925. Needed: Experienced Registered Nurses - Coronary Care Unit - Head Nurse Position. 6 bed unit with modern equipment - Operating Room - circulating nurses needed immediately. Highland General Hospital, Pampa, Tex., a 126 bed facility, fully accredited by J.C.A.H. and licensed by the Texas Hospital Ass'n. Excellent fringe benefits. Apply: Director of Nursing Service, Highland General Hospital, Box 2217, Pampa, Tex. 79065. 806-665-3721.

**WHEELER LUMBER CO.**  
Phone 826-5543 Wheeler, Tex.  
Fine Service for Fine People

**STORM-SCREEN WINDOWS**  
Permanent year-round protection. Changeable from inside. Easy to clean, powder-proof. Eliminates drafts... Cuts fuel bills....

TRACTORS - IMPLEMENTS PARTS and SERVICE  
**HIBLER IMPLEMENT CO.**  
Wheeler, Texas

Let Me Write It...  
**GEO. RICHARDSON**  
All Types Of INSURANCE

Fannie Mae Bradstreet

Wanted: To buy horses. Dwight Erwin, Phone 826-3203. rtm

For Rent: Two bedroom house. Mrs. Jess Crowder. rtm

**LEGAL NOTICE ALLISON INDEPENDENT SCHOOL DISTRICT**

This is to notify you that the 1974 Equalization Board of the Allison Independent School District will meet July 9th, 1974, 10:00 A.M. at the High School Building.

(Signed) Clifton Boydston Secretary of Board

Allison Independent School District Hemphill and Wheeler Counties, Texas

## THE BUSINESS DIRECTORY



Published Every Thursday at Wheeler, Texas, By...

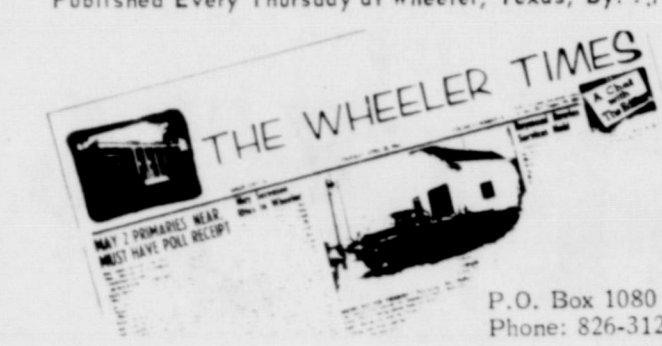

Entered as second-class matter December 18, 1933, at the Post Office at Wheeler, Texas 79096, under the act March 3, 1879.

**Wheeler Lodge No. 1099 A.F. & A.M.**  
MONDAY 7:00 P.M.  
Percy Farmer, Sec'y.  
Members Urged To Attend.  
Visitors Welcome.

# KING'S KOMMENTS

By Don King - CEA

By Joe Don King - CEA  
With increased production and harvesting costs for hay this year, producers in Wheeler County should do everything possible to make certain their hay is of high quality.

High rates of fertilization and harvesting at an early stage of growth are the main factors for producing high quality hay.

Fertilizer is a major cost for producing high quality hay. Due to increased costs and limited supplies of fertilizer, each producer should make a special effort to utilize fertilizer efficiently by harvesting hay at the correct stage of growth.

As hay crops begin to mature, quality begins to decline. Most hay crops should be harvested before seed heads begin to form.

Costs for fuel, equipment, wire, twine and other inputs have also increased considerably during the past year, thus raising harvest expenses. In addition, many of these items are in limited supply. This makes it all the more important to harvest high quality hay.

All you ever wanted to know about plant diseases is contained in the new "Texas Plant Disease Handbook." The handbook has been prepared by plant pathologists for the Texas Agricultural Extension Service and contains disease descriptions and approved chemical control recommendations for all major crops and ornamentals.

Sections of the handbook are tabbed for easy reference and include cereal crops, fiber and oil crops, forages, sugar crops, vegetables, fruits, nuts, flowers, shrubs, lawn and turf, and trees. The handbook also features a complete section on chemical disease control, with a listing of chemicals approved by the Environmental Protection Agency.

Home notes that the handbook, which is in the form of a loose-leaf binder, will be updated periodically. At present a section on resistant varieties is being developed. Information on the handbook is available from the Extension Plant Pathology Section, Plant Science Building, Texas A&M University, College Station, Texas 77843.

A copy is on hand in the County Extension office if you would like to see a copy.

Recently-enacted federal legislation raised the minimum wage for farm workers who are covered from the present \$1.30 to \$1.60 an hour, effective May 1.

The minimum wage will increase to \$1.80 on Jan. 1, 1975; to \$2.00 on Jan. 1, 1976; to \$2.20 on January 1, 1977; and to \$2.30 on January 1, 1978.

The differential in minimum wage for agriculture and non-agriculture is wiped out by 1978.

The newly-enacted amendments to the Fair Labor standards Act do not change the exemption of agriculture from overtime requirement of the '500 man-day' test for coverage of agricultural employers.

Each farmer should examine his records to determine whether he hired as much as 500 man-days of agricultural labor in any quarter of 1973. If so, the farmer is obligated to pay at least the minimum wage to all labor in 1974.

Covered farm employers need to keep the new minimum wage requirements in mind in recruiting workers for this summer. Also effective May 1, certain domestic service workers were covered by the minimum wage law for the first time. In general, such a worker is covered if employed for a total of more than eight hours in a work week, even if the employment occurs in more than one household.

However, domestic workers are not covered if employed on a casual basis for babysitting or companionship services for individuals who, because of age of infirmity, are unable to care for themselves.

The minimum rate for newly covered domestic workers is \$1.90 an hour. It will increase to \$2.00 on January 1, 1977.

For non-agricultural employees covered before 1966, the minimum wage increased from the present \$1.60 to \$2.00 on hour on May 1.

Next January 1, it will go up to \$2.10, and a year later, to \$2.30.

Susie Pendleton visited the C. V. McCraws, Monday.

Mr. and Mrs. C. V. McCraw visited Mr. and Mrs. Danny Dorman and baby, also visited with Mr. and Mrs. Bus Dorman.

# Briscoe News

Mr. and Mrs. Garland Moore and Matt, Teresa and Julia were Sunday dinner guests of the Grant Meek family, Garland's sister. In the afternoon they visited the museum in Canadian and Lake Marvin. Willis and Verna Fillingim visited the Meeks Sunday night. Mrs. Gerald Free, April and Brent came Monday

and brought Rich and Becky Irvine home and visited Mr. and Mrs. Leon Fillingim, Dick and Ruth Irvine and other relatives. Kathy Meek who is attending summer school at Canyon spent the weekend with her folks, the Jack Meeks. Mr. and Mrs. Cecil Meadows and Dean attended a birthday party for Dale Meadows, Tuesday night at Pampa. Mr. and Mrs. Loren Hale of Stratford were Sunday dinner guests of Roy and Lois Meadows.

The Grant Meek family enjoyed a picnic in Puro Canyon. Mr. and Mrs. Edgar Fritch visited son and family Sunday, the Dick Irvines. Bill and Karen Healey ate hamburgers with the Dan Fillingims Sunday night. Then they all went down to Frances Healey for ice cream. Dennis and Brenda Healey were there.

Visiting Dan Fillingim Sunday afternoon were Healey, Eddie Meadows, DeArment, Bevard Dick and Wayne Zybach. Dan, Rita and Dallas Fillingim visited the Meeks last Saturday night. Cindy Hudson spent Monday night with the Fillingims. They also visited Willa Fillingim and Dick Irvines.

HERE & THERE (Continued from Page 4) expressed every iota of pride.

Rose, Joe and Steve hrie spent part of last week with Grandma and grandpa Lang in Shamrock. She spent most of the time campsite on the Lang east of the city. "Raising it" is good for kids and may be for big people too. Rose went home with Grandma Lang again to help with a couple of small fry's that she has sowed.

Mary Finsterwald is in a few days with her mother and family, Mr. and C. L. Wilson, in Wichita Falls.

Glenn and Janet Farnham came Sunday to visit Glennis mother, Ida Farnham. On Wednesday they will visit Plainview to visit the parents, the R. G. Rose.

Weldon Sandifer who was born in a Temple hospital for a while was able to return home Saturday night. Bill Owen, securing a car in wagon from David O. Weldon and his wife Ruby, home. Gordon and Bennie Mae Whitener, sister, who had gone to Temple to be with the Weldon returned Saturday. Weldon feels better just home.

We do have a sympathy feeling for Esther Sorrell who has moved to her place on Main Street. She is trying to get her lawn started. With grass but goat heads, dandelions a good many other weeds plants she has quite a headache being made.

Cordie Shumate is confined to the Shamrock hospital, and is quite ill.

**CORRECTION**

A daughter, Kendra, was born to Mr. and Mrs. Kenneth Schwalk of Wheeler their first child, on June 11 at 11:25 p.m. at the Pampview Hospital at Wheeler. She weighed seven pounds, 12 1/2 ounces, and was 17 inches long.

Grandparents of the child are Mrs. Elda Schwalk of Perryton and Mr. and Mrs. E. M. Hafer of Guthrie, Okla. Great-grandparents are Mrs. Gertrude Hardy Perryton, Mrs. Pearl Hafer and Mrs. Opal Kimbler of Guthrie, Okla., and E. M. Hafer of Edmond, Okla.

## LIGHTWEIGHT CHAMPION



This lightweight Boot really takes a load off your feet. So give yourself a lift—come try on a pair today.

Red Wing Cures 5 o'clock Feet

### RED WING

Lancaster Dept. Store

## BUTCHERING & PROCESSING PRICES

**Beef processed, double wrapped 10¢ per pound  
1¢ A Pound for Butchering**

**Pork processing including curing double wrapped 12¢ per pound  
\$4.50 A head for butchering**

We butcher Monday thru Friday 8 to 12 A.M. except holidays.

### CALL FOR QUARTER - HALF - WHOLE BEEF PROCESSED

WE NOW HAVE CUTS OF PORK AND BEEF FOR SALE

## SHAMROCK SLAUGHTER PLANT

N. of City Phone 256-3241  
Closing at Noon on Saturday

## Farmers Hog Mkt.

Open Every Thursday 8:00 a. m. to 4:00 p. m.

**Brashears Sale Barn**  
1-mile North on Highway 83 Shamrock, Texas

**Bob Richie**  
HOG BUYER  
Phone 256-2540  
Day or Night

## STARK Nursery Stock

Call or Write  
R. StJohn  
Mobeetie, Texas  
Phone 845-2353

## PAINTING

Interior & Exterior  
Commercial & Residential  
Brush, Roller, and Spray  
Painting.

No Job Too Large  
(Except Skyscrapers)  
or Too Small.

Reasonable Rates

Call:  
Donald Ford  
(806) 826-3106  
Wheeler, Texas

# VALUE DAYS SALE JULY 3-9

**BUFFERIN**  
100's Mfg. list \$1.83  
**\$1.27**

**ORAL-B TOOTHBRUSHES**  
Adults #40 or #60 Mfg. list 98¢ ea.  
**55¢ ea.**

**PROTEIN-21 SHAMPOO**  
14 oz. Reg. Only Dry Mfg. list \$2.49 each  
**\$1.47 ea.**

**BATH SOAP**  
Jergens 4 3/4 oz. Bar Mfg. list 20¢ bar  
**\$1.36**

**SURE ANTI-PERSPIRANT**  
9 oz. Aerosol Scented Mfg. list \$1.75  
Without Coupon \$1.13  
**88¢**

**BUTANE LIGHTER**  
Bic Mfg. list \$1.49  
**76¢**

**TAMPONS**  
Purettes 40's Reg. or Plus Mfg. list \$1.93 ea.  
**\$1.14 ea.**

**SERGEANTS FLEA COLLAR**  
Sentry I/IV Dog Mfg. list \$2.29  
**\$1.19**

**SERUTAN**  
Apothecary 7 oz. granules 8 oz. powder Mfg. list \$1.98 ea.  
**\$1.26 ea.**

**TOOTH PASTE**  
Colgate 7 oz tube Mfg. list \$1.18  
Without Coupon 75¢  
**65¢**

**INSECT REPELLANT**  
6-12 Plus 7 oz. spray Mfg. list \$1.36  
**77¢**

**COPPERTONE**  
Quick Tan Lotion 4 oz. 8 fl. Mfg. list \$2.59  
**\$1.64**

**SINAREST**  
Tablets 20's Mfg. list \$1.39  
**79¢**

**SOLARCAINE**  
Aerosol Sprav 4 oz. Mfg. list \$2.19  
**\$1.39**

**HAIR SPRAY**  
White Rain 13 oz. Reg. or X-Hold Mfg. list \$1.49 ea.  
**79¢ ea.**

**Q-TIP COTTON SWABS**  
170's Mfg. list \$1.09  
**52¢**

**PEARL DROPS**  
1.5 oz. Regular Mfg. list \$1.09  
**61¢**

**JOHNSON & JOHNSON**  
10 oz. Mfg. list \$1.59  
**99¢**

These are suggested A.D. prices optional with participating stores.

## HYLAND'S

Wheeler, Texas Phone 826-5561

WE RESERVE THE RIGHT TO LIMIT QUANTITIES AT SALE PRICES

PA DA Junior, 12 PIEC Dacron Dou...  
TWO G FROM I SOLID.  
**Flea Market**  
Saturday July 6  
**Coronado Center**  
Pampa, Texas  
Use our large parking area today.



# Allison News

Mrs. Rex Miller and Mrs. Jess Bessire with their grandsons from Canadian in town visiting friends today.

Carol and Kim Kiker and Linda and Bret Begert shopping in Amarillo today.

Mrs. T. K. Gwinn, Phoenix, Arizona, and the Archie Dillons the weekend.

Mrs. Gary Hodges Amarillo visited the Millers over the weekend.

Mrs. Gary Boyds visited relatives in Amarillo over the weekend.

Bill Cornell and the Walker are fishing in this week.

Children went to Raton, New Mex. and they are staying with her aunt and the Rev. Jimmy Wallace.

Mrs. Billy Ray and her family from Tulsa spent the weekend with the L.L. Jones, and Mrs. Bill Donaldson family, Mr. and Mrs. Hall and family, Kevin William Cornell and old Jones were Sunday.

Mrs. Lester Hall and her children ate dinner Sunday.

with the James Halls. They took the children swimming at Springlake in the afternoon. Lester is in Okla. City, working this week.

Things were humming out at Bessie Megee's over the weekend. All her children

"July 4th and no place to go!"



You could go to John C. Vise Agency - but we're closed on July 4th. Pick another day and stop in for a free survey of your insurable risks and the insurance policies available to protect you.

JOHN C. VISE AGENCY  
COMPLETE INSURANCE SERVICE  
WHEELER PH. 826-5576

were home. They were Mr. and Mrs. G. W. Megee and family from Placerville, Calif.; Mr. and Mrs. Elmer Brown and girls from Cheyenne, Okla.; Mr. and Mrs. Jackie Sheller and family from Borger and Mr. and Mrs. Donald Barber and family.

Visitors in the Bruce Harrison home Sunday were Mr. and Mrs. Lee Townsley, Crawford and Mrs. Maudie Harrison from Reydon.

Mr. and Mrs. Howard Lohberger and Eric visited the Verne Lohbergers over the weekend. Eric stayed for a longer visit.

Louise Boydston and Nettie Walsh spent Sunday and Monday in Dumas visiting and on business.

May Peck returned home from visiting her parents in Venita, Okla., for a month. She ate dinner Sunday with the Bob Cornells.

Edith Donaldson returned home with her daughter, Dianna Odean for a visit.

Sunday, Mr. and Mrs. Verne Lohberger visited with Lucille Tipps and Mrs. Aderholt in the Shamrock hospital. They came back by Wheeler hospital and visited with Bertha Steen.

Teresa and Mike Evans of Okla. City and Tony Aaron from Graham visited their Granddaddy, Forace Evans last week.

# Mobeetie News

By Mrs. Wilber Beck  
Mrs. Lillian Holland is home following several days stay in the Parkview Hospital in Wheeler.

Mr. J. E. Adams was dismissed from the Parkview

Mrs. H. C. Calhoun of Post, Texas visited over the weekend with her parents, Mr. and Mrs. C. V. McCraw.

**Dr. M. V. Cobb**  
CHIROPRACTOR  
Specializing In The Examination And Treatment of Spinal And Nervous Disorders  
256-2133  
310 South Main  
Shamrock, Texas

**A. & E. MOBILE HOMES**  
Highway 83 So.  
Canadian, Texas  
Phone 323-6469

Hospital, Saturday afternoon and is recuperating nicely at this time.

Harold Hooker and sons of Dumas spent last weekend visiting his parents, Mr. and Mrs. S. B. Hooker.

Mr. and Mrs. W. F. Howard, Jr., Bill, Kelly and Dennis went to Childress recently, to help his father, Mr. W. F. Howard, Sr., celebrate his 90th birthday.

Saturday guests of Mr. D. G. Sims were his family, Mr. and Mrs. Jack Sims, Sharon, Harry and Kile of Canyon, Mr. and Mrs. Bill Beck, Dumas and Miss Mary Sims of Amarillo.

Mrs. Dale Dyson, Ronnie Randy and Pam visited an attended to business in Pampa, Monday.

Weekend guests of Mr. and Mrs. Albert Trout were: Mr. and Mrs. Jack Gwartney of Hamman, Okla., Mrs. Gwartney and Mr. Trout are cousins. Also visiting were daughters and their families, Mr. and Mrs. Bob Howard, and Mrs. Richard Warts all of Mobeetie.

Recent guests of Mr. and Mrs. E. E. Johnston were Mr. and Mrs. C. C. Hoff, of Phoenix, Ariz.

Visiting and attending to business in Mobeetie, Monday were Mrs. Emalea London of Groom, Mrs. Maggie Myers, and Mrs. Erlene Hunt of Amarillo.

Liz Allen recently returned to her home from Albuquerque, New Mexico where she visited Mr. and Mrs. George Kesler, and Shelia and Susan Barton. Shelia accompanied her home and will visit in Mobeetie for some time.

Recently visiting in the home of Mr. and Mrs. W. M. Quarles were daughters, Mr. and Mrs. Wayne Shahan and Rusty of Harmon, Okla., Mrs. Clinton Simpson, Shirley and Linda of Amarillo, Mr. and Mrs. L. L. Quarles of Pampa, parents of W. M. Quarles and their son and family, Mr. and Mrs. Don Quarles, Donna Shanda and Kelley, and Mr. and Mrs. Byron Simpson all of Mobeetie.

Guests of Mr. and Mrs. E. E. Johnston during last weekend were, Mr. and Mrs. Jay Bill Marton and family of Denton and Mrs. A. B. Guines of Amarillo.

Mr. and Mrs. Lee Morris are home again following a two week visit with their daughter and family, Mr. and Mrs. Ted Tucker of Friona.

Mr. and Mrs. Earl Whitten had as guests last weekend, Mr. and Mrs. Earl Whitten and son Brett of Bovenia, Mr. and Mrs. Joe Whitten and Scotty and Mr. and Mrs. Kenneth Caddell all of Amarillo and Mrs. Olene Bearden of Carey.

Mrs. Emily Martin of Thermal, Calif., has been visiting her sister, Mr. and Mrs. Bill Corcoran. While here

several weeks of visiting with his grandparents, Mr. and Mrs. Brooks McLaughlin. Bob Sims of San Jose, Calif., a former Mobeetie citizen visited an aunt and uncle, Mrs. Laverne Scribner and Mrs. D. G. Sims, last week.

Mrs. Larue Pierce of Amarillo, visited her mother, Mrs. Edith Flanagan, the first part of this week.

During the last few days guests of Mr. and Mrs. Eugene Gudgel and Ronald were, Mr. and Mrs. Dale Binnion, Stephne, Doug and

Detsy of Midland; Mr. and Mrs. Ray Corcoran, Darrell, and Stephen of Corpus Christi and Mrs. Garland Lancaster, Shelley and Scott of Pampa. The Corcorans also visited his parents, Mr. and Mrs. Arzia Corcoran while here.

Mrs. Novelene Simpson visited and attended to business in Pampa, Saturday, Sunday, Mrs. Simpson and Mrs. Claudia Quarles motored to Canadian, bringing Mr. Claude Parker, father of Mrs. Simpson home with them to spend the night.

Mrs. Letha Corcoran and her sister, Mrs. Emily Martin of Thermal, Calif., visited Mr. and Mrs. T. G. Corcoran and girls, in Pampa, Thursday, last week.

**CARD OF THANKS**  
I would like to thank my friends for their kindness and thoughtfulness of me during my stay in the hospital, also I want to express gratitude to the Doctor and nurses for attention and care.

Mrs. Lillie Moon

**PERSONAL**  
Mr. and Mrs. Cecil Clark had as their house guest last week, Mrs. Addie Nouak of Spearman to attend the Crusade, other visitors were Darville and Sammie Atherton, Mattie Atherton, Resa Keelin, T. J. Austin, Gene Powers, and Mr. and Mrs. Bob Taylor.

Mrs. Martin, Mrs. Corcoran and her daughter-in-law, Mrs. Tommy G. Corcoran, Tammy and Shanda of Pampa motored to Bonam, Texas where they met their brother, Earl Price and drove to Little Rock, Ark., where they visited friends and relatives.

Mr. and Mrs. E. E. Rice are visiting her sister in Ardmore, Oklahoma at this time.

Kent McLaughlin, son of Mr. and Mrs. Keith McLaughlin of Pampa, returned to his home, Monday after

several weeks of visiting with his grandparents, Mr. and Mrs. Brooks McLaughlin. Bob Sims of San Jose, Calif., a former Mobeetie citizen visited an aunt and uncle, Mrs. Laverne Scribner and Mrs. D. G. Sims, last week.

Mrs. Larue Pierce of Amarillo, visited her mother, Mrs. Edith Flanagan, the first part of this week.

During the last few days guests of Mr. and Mrs. Eugene Gudgel and Ronald were, Mr. and Mrs. Dale Binnion, Stephne, Doug and

Detsy of Midland; Mr. and Mrs. Ray Corcoran, Darrell, and Stephen of Corpus Christi and Mrs. Garland Lancaster, Shelley and Scott of Pampa. The Corcorans also visited his parents, Mr. and Mrs. Arzia Corcoran while here.

Mrs. Novelene Simpson visited and attended to business in Pampa, Saturday, Sunday, Mrs. Simpson and Mrs. Claudia Quarles motored to Canadian, bringing Mr. Claude Parker, father of Mrs. Simpson home with them to spend the night.

Mrs. Letha Corcoran and her sister, Mrs. Emily Martin of Thermal, Calif., visited Mr. and Mrs. T. G. Corcoran and girls, in Pampa, Thursday, last week.

**CARD OF THANKS**  
I would like to thank my friends for their kindness and thoughtfulness of me during my stay in the hospital, also I want to express gratitude to the Doctor and nurses for attention and care.

Mrs. Lillie Moon

**PERSONAL**  
Mr. and Mrs. Cecil Clark had as their house guest last week, Mrs. Addie Nouak of Spearman to attend the Crusade, other visitors were Darville and Sammie Atherton, Mattie Atherton, Resa Keelin, T. J. Austin, Gene Powers, and Mr. and Mrs. Bob Taylor.

**RCA XL100 Solid State COLOR TV's**  
from Only \$399.95  
The new models will be arriving soon  
**L. & F. Repair**  
Phone: 826-3241

**SAVE MORE HERE**

**CHUCK ROAST** Super Value Bread

**Pound 79¢ Bologna 89¢ 2 79¢**

**SAUSAGE** 2 lb. Bag 98¢

**TOMATO SAUCE** White Swan 8 3 oz. Cans \$1

**Frozen Sarah Lee CAKES** 15 1/2 oz. \$1.29

**Frozen TONY'S PIZZA** 13 oz. Size 89¢

**COOKIES** Mrs. Allison's 4 Flavors 19 oz. Boxes 99¢

**COCA COLA** 32 oz. Btls. \$1.49 (Plus Btl. Deposit)

**Milk or Buttermilk** Borden's 2 Qt. Size 98¢

**FRUIT DRINK** Borden's 1/2 Gal. 49¢

**CORN CHIPS** Fritos 10 oz. Pkg. 53¢

**POTATOES** 10 lb. Bag \$1.19

**PLUMS** Santa Rosa 3 Pounds \$1

**MOBEETIE GROCERY**  
845-2721 Mobeetie, Texas

**LANCASTER**  
During This Event... Buy SUMMER Clearance For The Family This Summer!!

**CLEARANCE**  
Store-Wide Clearance on all Spring and Summer Merchandise... To make room for new Fall Merchandise... We invite you to take advantage of these Savings today and through July 1!

**Sale Starts June 27**

**vicky vaughn**

**PANT SUITS** Double Knit Polyester Junior, Misses & Half Sizes **12.00 TO 26.00**

**DRESSES** Junior, Misses & Half Sizes Large Selection to Choose From **8.00 TO 24.00**

**Mens Suits & Sport Coats** REDUCED! **1/4 OFF**

**Mens Dacron Polyester KNIT PANTS** REDUCED! **1/4 OFF**

**PIECE GOODS** Dacron Polyester Double Knit **2.88 TO 4.99**

**BUSTER BROWN SALE**  
• Tank Tops 1.50  
• Shorts 1.00 & 2.50  
• Short Sets 2.00 & 3.00  
• Toddler Overalls 2.00  
• Scooter Skirts 2.00 & 3.00

**Mens Short Sleeve SPORT SHIRTS** **3.00 TO 6.00**

**Mens Straw Hats** REDUCED TO **2.00 TO 5.00**

**Girls Dresses & Sportswear** REDUCED TO **3.00 TO 6.00**

**Girls Swim Suits** Sizes 3 to 14 REDUCED TO **2.00 TO 4.00**

**Womens Swim Suits** ONE & TWO PIECE STYLES **5.00 TO 12.00**

**Women's Handbags** REDUCED TO **1/2 PRICE**

**Women's Blouses** REDUCED! LARGE SELECTION OF STYLES & COLORS **6.00 TO 12.00**

**Women's Shorts** REDUCED! **3.00 TO 6.00**

**Women's Dress Shoes** Color: White, Beige, Black **10.00**

**Flexibility to meet your loan needs.**



A long-term loan and reasonable charges. That's the kind of loan farmers and ranchers find at the Land Bank Association. But they also find the extra flexibility that is so important—with loan arrangements that fit special needs. Let us show why you get a better loan—and convenience too—when you use the Land Bank's unique service.

**Land Bank Association**  
of Shamrock  
Phone 256-2212

**Flea Market Saturday July 6**  
Bronado Center Pampa, Texas  
Use our parking area for storage sale today.

**PIECE GOODS** Dacron Polyester Double Knit **2.88 TO 4.99**

**Mens Short Sleeve SPORT SHIRTS** **3.00 TO 6.00**

- Sizes S., M., L., XL.
- All Cotton Blends And Knits
- Prints and Solid Colors
- All Washable
- Permanent Press
- POLYESTER KNITS



# Want Ads

**FOR RENT:** Trailer Space Black Gold Trailer Park Phone 326-5512 rtn

**To Be Moved:** Six room house with upstairs, \$5,000 at Kelton on Woodring Farm. rtn

**Garage Sale:** 1122 main Kenneth Cash. rtn

**For Rent:** 2 bedroom furnished house. Hyland Weaver, 826-5561 or 826-5731. rtn

**Wanted:** Roof repair shingling, painting and general carpentry. Call Dennis Dilbeck, 826-5901. 4tp

**Monuments, Grave Covers and Curbing.** Complete finishing. Will Warren, Wheeler rtn

**Water Pumps, submersible.** Fred Rogers, 826-5763. rtn

**Ditching & Backhoe Service:** E. J. Meadows, phone: 375-2330, Briscoe, 20tp

**For Sale:** John Deere 210 backhoe tractor and loader and 8' x 24' gooseneck implement trailer. Phone 826-5792. rmdt

**PAUL'S TRAILER PARK**  
Across Street From School  
Trailer lots, 40'x70'  
Modern Underground Utilities  
Gas and Water Furnished  
Individual Electric Meters  
PAUL TOPPER - PH. 5237 or 5931

**For Sale:** Property at 610 W. Oklahoma. Ideal retirement home. Three bedroom, 1 3/4 bath, family room. Two car garage, storage rooms, storm cellar. Large garden, shallow well and pump for garden and yard. Can be sold furnished, all or part. Call 826 5630 between 8:30 & 5:00, Monday through Friday. rtn

**LOOK SANDERS SINGER SEWING MACHINES SALES & SERVICE**  
Repair All Makes  
Singer Approved Dealer  
Financing Available  
200 Main Shamrock  
256-3640  
Wednesday Service-826-3216

**For Sale:** 64 Chevy pick-up V-8 automatic. Phone 256-3640. rtn

**Hegari For Sale:** Cleaned, 50 lb. bags. \$7.50 per hundred in 1000 lb. lots. James Verden, 826-5965. rtn

**FOR SALE:** Ten quality 3 month old Yorkshire Gilts. Greg Estes, Mobeetie, Texas. Phone: 845-2911. 1tc

**DRIVE-INN FOR SALE or TRADE:** See or call Newberry, Phone: 826-5522 2tp

**GARAGE SALE:** Thursday, Friday and Saturday from 3:00 - 6:00 p.m. New bed, gas dryer, toys, etc. 1122 S. Main. 2tc

**WANTED:** Hay to Haul. Jerry & Jack's Hay Hauling Service. Call collect: 405-225-3074. 4tp

**FOR SALE:** 6 piece Drum set. Phone: 826-5651.

**Get Rid of Moss:** Cutrine Algeaside for lakes and ponds. Stock-trine for watering troughs and tanks. Tom Christner, 806-826-5742. rtn

**For Sale:** Mobil Home 1969 Dixie Liner 12' x 57', partly furnished, central heat and air, priced for quick sale. Phone: 375-2386 after 9:00p.m. rtn

**Wanted:** Steady work. Grady Gilmer, Phone: 375-2260, Allison. 2tp

**Cooks Needed:** Nora's cafe. Phone: 826-9925.

**Needed:** Experienced Registered Nurses - Coronary Care Unit - Head Nurse Position, 6 bed unit with modern equipment - Operating Room - circulating nurses needed immediately. Highland General Hospital, Pampa, Tex., a 126 bed facility, fully accredited by J.C.A.H. and licensed by the Texas Hospital Ass'n. Excellent fringe benefits. Apply: Director of Nursing Service, Highland General Hospital, Box 2217, Pampa, Tex. 79065. 806-665-3721.

**CARD OF THANKS**  
I want to thank all my friends, relatives, and the First Baptist Church for the beautiful flowers and the kindness shown me during my recent illness and stay in the hospital. Fannie Mae Bradstreet

**Wanted:** To buy horses. Dwight Erwin, Phone 826-3203. rtn

**For Rent:** Two bedroom house. Mrs. Jess Crowder. rtn

## LEGAL NOTICE

**ALLISON INDEPENDENT SCHOOL DISTRICT**  
This is to notify you that the 1974 Equalization Board of the Allison Independent School District will meet July 9th, 1974, 10:00 A.M. at the High School Building.

(Signed)  
Clifton Boydston  
Secretary of Board  
Allison Independent School District  
Hemphill and Wheeler Counties, Texas

## THE BUSINESS DIRECTORY



Published Every Thursday at Wheeler, Texas, By...

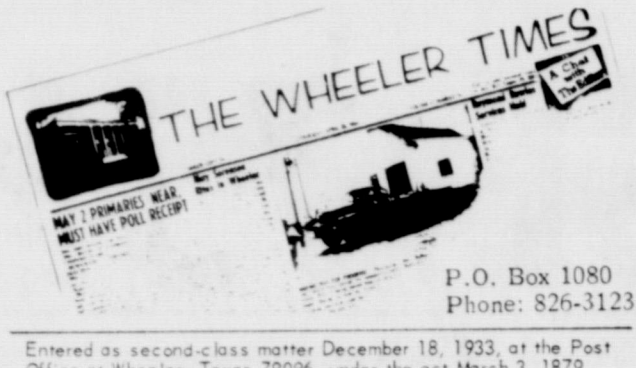

P.O. Box 1080  
Phone: 826-3123

Entered as second-class matter December 18, 1933, at the Post Office at Wheeler, Texas 79096, under the act March 3, 1879.

**Wheeler Lodge No. 1099**  
A.F. & A.M.  
MONDAY  
7:00 P.M.  
Percy Farmer, Sec'y.  
Members Urged To Attend.  
Visitors Welcome.

**WHEELER PLUMBING SERVICE**  
**Culligan Soft Water Service**  
LARRY JENNINGS  
Phone 826-5559

**WRIGHT FUNERAL HOME**  
24-Hour AMBULANCE  
Phone: 806-826-5214

**STORM-SCREEN WINDOWS**  
Permanent year-round protection. Changeable from inside. Easy to clean...powder-proof. Eliminates drafts...Cuts fuel bills...  
WHEELER LUMBER CO.  
Phone 826-5543 Wheeler, Tex.  
Fine Service for Fine People.

**GARRISON SERVICE**  
Phone: 826-5515  
Wheeler, Texas

**HIBLER IMPLEMENT CO.**  
Wheeler, Texas

**Let Me Write It...**  
GEO. RICHARDSON  
All Types Of INSURANCE

# KING'S KOMMENTS

By Don King - CEA

**By Joe Don King - CEA**  
With increased production and harvesting costs for hay this year, producers in Wheeler County should do everything possible to make certain their hay is of high quality. High rates of fertilization and harvesting at an early stage of growth are the main factors for producing high quality hay.

Fertilizer is a major cost for producing high quality hay. Due to increased costs and limited supplies of fertilizer, each producer should make a special effort to utilize fertilizer efficiently by harvesting hay at the correct stage of growth.

As hay crops begin to mature, quality begins to decline. Most hay crops should be harvested before seed heads begin to form. Costs for fuel, equipment, wire, twine and other inputs have also increased considerably during the past year, thus raising harvest expenses. In addition, many of these items are in limited supply. This makes it all the more important to harvest high quality hay.

All you ever wanted to know about plant diseases is contained in the new "Texas Plant Disease Handbook." The handbook has been prepared by plant pathologists for the Texas Agricultural Extension Service and contains disease descriptions and approved chemical control recommendations for all major crops and ornamentals.

Sections of the handbook are tabbed for easy reference and include cereal crops, fiber and oil crops, forages, sugar crops, vegetables, fruits, nuts, flowers, shrubs, lawn and turf, and trees. The handbook also features a complete section on chemical disease control, with a listing of chemicals approved by the Environmental Protection Agency.

Horne notes that the handbook, which is in the form of a looseleaf binder, will be updated periodically. At present a section on resistant varieties is being developed. Information on the handbook is available from the Extension Plant Pathology Section, Plant Science Building, Texas A&M University, College Station, Texas 77843.

A copy is on hand in the County Extension office if you would like to see a copy.

Recently-enacted federal legislation raised the minimum wage for farm workers who are covered from the present \$1.30 to \$1.60 an hour, effective May 1.

The minimum wage will increase to \$1.80 on Jan. 1, 1975; to \$2.00 on Jan. 1, 1976; to \$2.20 on January 1, 1977; and to \$2.30 on January 1, 1978.

The differential in minimum wage for agriculture and non-agriculture is wiped out by 1978.

The newly-enacted amendments to the Fair Labor standards Act to not change the exemption of agriculture from overtime requirement of the '500 man-day' test for coverage of agricultural employees.

Each farmer should examine his records to determine whether he hired as much as 500 man-days of agricultural labor in any quarter of 1973. If so, the farmer is obligated to pay at least the minimum wage to all labor in 1974.

Covered farm employees need to keep the new minimum wage requirements in mind in recruiting workers for this summer.

Also effective May 1, certain domestic service workers were covered by the minimum wage law for the first time. In general, such a worker is covered if employed for a total of more than eight hours in a work week, even if the employment occurs in more than one household.

However, domestic workers are not covered if employed on a casual basis for babysitting or companionship services for individuals who, because of age of infirmity, are unable to care for themselves.

The minimum rate for newly covered domestic workers is \$1.90 an hour. It will increase to \$2.00 on January 1, 1977.

For non-agricultural employees covered before 1966, the minimum wage increased from the present \$1.60 to \$2.00 an hour on May 1. Next January 1, it will go up to \$2.10, and a year later, to \$2.30.

Susie Pendleton visited the C. V. McCraws, Monday. Mr. and Mrs. C. V. McCraw visited Mr. and Mrs. Danny Dorman and baby, also visited with Mr. and Mrs. Bus Dorman.

# Briscoe News

Mr. and Mrs. Garland Moore and Matt, Teresa and Julia were Sunday dinner guests of the Grant Meek family, Garland's sister. In the afternoon they visited the

museum in Canadian and Lake Marvin. Willis and Verna Fillingim visited the Meeks Sunday night. Mrs. Gerald Free, April and Brent came Monday

and brought Rich and Becky Irvine home and visited Mr. and Mrs. Leon Fillingim, Dick and Ruth Irvine and other relatives.

Kathy Meek who is attending summer school at Canyon spent the weekend with her folks, the Jack Meeks.

Mr. and Mrs. Cecil Meadows and Dean attended a birthday party for Dale Meadows, Tuesday night at Pampa.

Mr. and Mrs. Loren Hale of Stratford were Sunday dinner guests of Roy and Lois Meadows.

The Grant Meek family enjoyed a picnic in Pampa Canyon.

Mr. and Mrs. Edgar of Fritch visited son and family Sunday, the Dick Irvines.

Bill and Karen Hefley ate hamburgers with the Dan Fillingims Sunday night. Then they all went down to Frances Hefley for ice cream. Dennis Brenda Hefley were also there.

Visiting Dan Fillingim Sunday afternoon were Hefley, Eddie Meadows, DeArment, Bevard Duke and Wayne Zybach.

Dan, Rita and Dallas Fillingim visited the Meeks last Saturday night. Cindy Hudson spent Monday night with the Fillingims. They also visited Willa Fillingim and Dick Irvines.

HERE & THERE (Continued from Page 4)  
expressed every iota of pride.

Rose, Joe and Steve hrie spent part of last week with Grandma and Grandpa Lang in Shamrock. She spent most of the time campsite on the Lang east of the city. "Riding it" is good for big people and may be for big people too. Rose went home to Grandma Lang again to help with a couple of small fry that she has to help with.

Mary Finsterwald is in a few days with her mother and family, Mr. and Mrs. C. L. Wilson, in Wichita Falls.

Glenn and Janet Fanning and boys of Scottsbluff, Neb. came Sunday to visit Glenn's mother, Ida Fanning. On Wednesday they will go to Plainview to visit parents, the R. G. Russ.

Weldon Sandifer who has been in a Temple hospital for a while was able to turn home Saturday night. Bill Owen, securing a position from David C. Wagon and his wife Ruby, home. Gordon and Bennie Mae Whitener, sister, who had gone to Temple to be with the Sandifers returned Saturday. Weldon feels better just to be home.

We do have a sympathy feeling for Esther Sorensen who has moved to her new place on Main Street. She is trying to get her lawn started. With grass and goat heads, dandelions a good many other unwanted plants she has quite a headache being made.

Cordie Shumate is confined to the Shamrock hospital, and is quite ill.

**CORRECTION**  
A daughter, Kendra, was born to Mr. and Mrs. Kenneth Schwalk of Wheeler their first child, on June 11-25 p.m. at the Parkview Hospital at Wheeler. She weighed seven pounds 12 1/2 ounces, and was 17 1/2 inches long.

Grandparents of the baby are Mrs. Elda Schwalk of Perryton and Mr. and Mrs. E. M. Hafer of Guthrie, Okla. Great-grandparents are Mrs. Gertrude Hardy of Perryton, Mrs. Pearl Hafer and Mrs. Opal Kimbler of Guthrie, Okla., and E. M. Hafer of Edmond, Okla.

## LIGHTWEIGHT CHAMPION

This lightweight boot really takes a load off your feet. So give yourself a lift—come try on a pair today.

Red Wing Cures 5 o'clock Feet

**RED WING**

Lancaster Dept. Store

### BUTCHERING & PROCESSING PRICES

Beef processed, double wrapped 10¢ per pound  
1 1/2 A Pound for Butchering  
Pork processing including curing double wrapped 12¢ per pound  
\$4.50 A head for butchering

We butcher Monday thru Friday 8 to 12 A.M. except holidays.  
**CALL FOR QUARTER - HALF - WHOLE BEEF PROCESSED**

WE NOW HAVE CUTS OF PORK AND BEEF FOR SALE  
**SHAMROCK SLAUGHTER PLANT**  
N. of City Phone 256-3241  
Closing at Noon on Saturday

**Farmers Hog Mkt.**  
Open Every Thursday  
8:00 a.m. to 4:00 p.m.  
Brashears Sale Barn  
1-mile North on Highway 83  
Shamrock, Texas

**Bob Richie**  
HOG BUYER  
Phone 256-2540  
Day or Night

**STARK Nursery Stock**

Call or Write  
R. St. John  
Mobeetie, Texas  
Phone 845-2353

### PAINTING

Interior & Exterior  
Commercial & Residential  
Brush, Roller, and Spray  
Painting.

No Job Too Large  
(Except Skyscrapers)  
or Too Small.

Reasonable Rates

Call:  
Donald Ford  
(806) 826-3106  
Wheeler, Texas

## VALUE DAYS SALE JULY 3-9

**AD**

**BUFFERIN**  
100's Mfg. list \$1.83  
**\$1.27**

**ORAL-B TOOTHBRUSHES**  
Adults #40 or #60  
Mfg. list 98¢ ea.  
**55¢ ea.**

**PROTEIN-21 SHAMPOO**  
14 oz. Reg. Oily Dry Mfg. list \$2.49 each  
**\$1.47 ea.**

**BATH SOAP**  
Jergens 4 3/4 oz. Bar Mfg. list 20¢/bar  
8 bars for **\$1.36**

**SURE ANTI-PERSPIRANT**  
9 oz. Aerosol Scented Mfg. list \$1.75  
Without Coupon \$1.13  
with coupon **88¢**

**TOOTH PASTE** Colgate  
7 oz. Tube Mfg. list \$1.18  
Without Coupon 75¢  
with coupon **65¢**

**BUTANE LIGHTER**  
Bic Mfg. list \$1.49  
**76¢**

**INSECT REPELLANT**  
6-12 Plus 7 oz. spray Mfg. list \$1.36  
**77¢**

**COPPERTONE**  
Quick Tan Lotion 4 oz. ttl Mfg. list \$2.59  
**\$1.64**

**TAMPONS**  
Purettes 40's Reg. or Plus Mfg. list \$1.93 ea.  
**\$1.14 ea.**

**SINAREST**  
Tablets 20's Mfg. list \$1.39  
**79¢**

**SOLARCAINE**  
Aerosol Spray 4 oz. Mfg. list \$2.19  
**\$1.39**

**SERGEANTS FLEA COLLAR**  
Sentry IV Dog Mfg. list \$2.29  
**\$1.19**

**Q-TIP COTTON SWABS**  
170's Mfg. list \$1.09  
**52¢**

**HAIR SPRAY**  
White Rain 13 oz. Reg. or X-Hold Mfg. list \$1.49 ea.  
**79¢ ea.**

**SERUTAN**  
Apothecary 7 oz. granules 8 oz. powder Mfg. list \$1.98 ea.  
**\$1.26 ea.**

**PEARL DROPS**  
1.5 oz. Regular Mfg. list \$1.09  
**61¢**

**BABY OIL**  
Johnson & Johnson 10 oz. Mfg. list \$1.59  
**99¢**

**A. D. Pharmacies Support The National Association for Mental Health**

About one in every ten persons will suffer from some form of mental or emotional illness resulting in staggering losses to individuals and the country as a whole. The goals of this non-profit agency is to coordinate voluntary work for care and treatment of patients and to improve research for prevention, detection and diagnosis. Our check this month goes to N.A.M.H. Get details from your neighborhood A.D. Pharmacist.

National Association for Mental Health, Inc.  
1800 North Kent Street  
Rocky, Virginia 22209

# HYLAND'S

Wheeler, Texas Phone 826-5561

WE RESERVE THE RIGHT TO LIMIT QUANTITIES AT SALE PRICES

## Flea Market

Saturday  
July 6  
Coronado Center  
Pampa, Texas

Use our large parking area to your garage sale plans today.



# Allison News

Mrs. Rex Miller and Mrs. Jess Bessire and their grandsons from Canadian and in town visiting friends.

They were home. They were Mr. and Mrs. G. W. Megee and family from Placerville, Calif.; Mr. and Mrs. Elmer Brown and girls from Cheyenne, Okla.; Mr. and Mrs. Jackie Sheller and family from Borger and Mr. and Mrs. Donald Barber and family.

Visitors in the Bruce Harrison home Sunday were Mr. and Mrs. Lee Townsley, Crawford and Mrs. Maudie Harrison from Reydon.

Mr. and Mrs. Howard Lohberger and Eric visited the Verne Lohbergers over the weekend. Eric stayed for a longer visit.

Louise Boydston and Nettie Walsh spent Sunday and Monday in Dumas visiting and on business.

May Peck returned home from visiting her parents in Venita, Okla., for a month. She ate dinner Sunday with the Bob Cornells.

Edith Donaldson returned home with her daughter, Dianna Odneal for a visit.

Sunday, Mr. and Mrs. Verne Lohberger visited with Lucille Tipps and Mrs. Aderholt in the Shamrock hospital. They came back by Wheeler hospital and visited with Bertha Steen.

Teresa and Mike Evans of Okla. City and Tony Aaron from Graham visited their Granddad, Forace Evans last week.

with the James Halls. They took the children swimming at Springlake in the afternoon. Lester is in Okla. City, working this week.

Things were humming out at Bessie Megee's over the weekend. All her children

"July 4th and no place to go!"



You could go to John C. Vise Agency - but we're closed on July 4th. Pick another day and stop in for a free survey of your insurable risks and the insurance policies available to protect you.

**JOHN C. VISE AGENCY**  
COMPLETE INSURANCE SERVICE  
WHEELER PH. 826-5576

# Mobeetie News

**By Mrs. Wilber Beck**  
Mrs. Lillian Holland is home following several days stay in the Parkview Hospital in Wheeler.

Mr. J. E. Adams was dismissed from the Parkview

Hospital, Saturday afternoon and is recuperating nicely at this time.

Harold Hooker and sons of Dumas spent last weekend visiting his parents, Mr. and Mrs. S. B. Hooker.

Mr. and Mrs. W. F. Howard, Jr., Bill, Kelly and Dennis are visiting her sister in Ardmore, Oklahoma at this time.

Kent McLaughlin, son of Mr. and Mrs. Keith McLaughlin of Pampa, returned to his home, Monday after

Mrs. Martin, Mrs. Corcoran and her daughter-in-law, Mrs. Tommy G. Corcoran, Tammy and Shanda of Pampa motored to Bonam, Texas where they met their brother, Earl Price and drove to Little Rock, Ark., where they visited friends and relatives.

Mr. and Mrs. E. E. Rice are visiting her sister in Ardmore, Oklahoma at this time.

Kent McLaughlin, son of Mr. and Mrs. Keith McLaughlin of Pampa, returned to his home, Monday after

several weeks of visiting with his grandparents, Mr. and Mrs. Brooks McLaughlin. Bob Sims of San Jose, Calif., a former Mobeetie citizen visited an aunt and uncle, Mrs. Laverne Scribner and Mrs. D. G. Sims, last week.

Mrs. Larue Pierce of Amarillo, visited her mother, Mrs. Edith Flanagan, the first part of this week.

During the last few days guests of Mr. and Mrs. Eugene Gudgel and Ronald were, Mr. and Mrs. Dale Binnin, Stephne, Doug and

Detsy of Midland; Mr. and Mrs. Ray Corcoran, Darrell, and Stephen of Corpus Christi and Mrs. Garland Lancaster, Shelley and Scott of Pampa. The Corcorans also visited his parents, Mr. and Mrs. Arzia Corcoran while here.

Mrs. Novelene Simpson visited and attended to business in Pampa, Saturday, Sunday, Mrs. Simpson and Mrs. Claudia Quarles motored to Canadian, bringing Mr. Claude Parker, father of Mrs. Simpson home with them to spend the night.

Mrs. Letha Corcoran and her sister, Mrs. Emily Martin of Thermal, Calif., visited Mr. and Mrs. T. G. Corcoran and girls, in Pampa, Thursday, last week.

**Dr. M. V. Cobb**  
CHIROPRACTOR  
Specializing In The Examination And Treatment of Spinal And Nervous Disorders  
256-2133  
310 South Main  
Shamrock, Texas

**A. & E. MOBILE HOMES**  
Highway 83 So.  
Canadian, Texas  
Phone 323-6469

**RCA XL100**  
**Solid State**  
**COLOR TV's**  
from Only **\$399.95**  
The new models will be arriving soon  
**L. & F. Repair**  
Phone: 826-3241

**CARD OF THANKS**  
I would like to thank my friends for their kindness and thoughtfulness of me during my stay in the hospital, also I want to express gratitude to the Doctor and nurses for attention and care.

Mrs. Lillie Moon

**PERSONAL**  
Mr. and Mrs. Cecil Clark had as their house guest last week, Mrs. Addie Nouak of Spearman to attend the Crusade, other visitors were Darville and Sammie Atherton, Mattie Atherton, Resa Keelin, T. J. Austin, Gene Powers, and Mr. and Mrs. Bob Taylor.

**LANCASTER**  
During This Event... Buy **SUMMER CLEARANCE**  
Sole Starts June 27

Store-Wide Clearance on all Spring and Summer Merchandise... To make room for new Fall Merchandise... We invite you to take advantage of these Savings today and through July 1!

**vicky vaughn**

**PANT SUITS**  
Double Knit Polyester  
Junior, Misses & Half Sizes  
**12<sup>00</sup> TO 26<sup>00</sup>**

**DRESSES**  
Junior, Misses & Half Sizes  
Large Selection to Choose From  
**8<sup>00</sup> TO 24<sup>00</sup>**

**Mens Suits & Sport Coats**  
**REDUCED! 1/4 OFF**  
POLYESTER DOUBLE KNIT AND WOOL-SILK BLENDS. SIZES 36 to 46

**Mens Dacron Polyester KNIT PANTS**  
**1/4 OFF**  
Extension Waist Band or Belt Loops, Straight Legs or Flair Bottoms. Completely Washable and Requires No Ironing. Sizes 28 to 42

**SAVE MORE HERE**

**CHUCK ROAST**  Super Value Bread **279¢**

**Pound 79¢ Bologna** **lb. 89¢**

**SAUSAGE** Wright's **2 lb. Bag 98¢**

**TOMATO SAUCE** White Swan **8 8 oz. Cans \$1**

**Frozen Sarah Lee CAKES** **15 1/2 oz. \$1.29**

**Frozen TONY'S PIZZA** **13 oz. Size 89¢**

**COOKIES** Mrs. Allison's 4 Flavors **19 oz. Boxes 99¢**

**COCA COLA** **32 oz. Btls. \$1.49** (Plus Btl. Deposit)

**Milk or Buttermilk** Borden's **2 Qt. Size 98¢**

**FRUIT DRINK** Borden's **1/2 Gal. 49¢**

**CORN CHIPS** Fritos **10 oz. Pkg. 53¢**

**POTATOES** **10 lb. Bag \$1.19**

**PLUMS** Santa Rosa **3 Pounds \$1**

**MOBEETIE GROCERY**  
845-2721 Mobeetie, Texas

**Flexibility to meet your loan needs.**



A long-term loan and reasonable charges. That's the kind of loan farmers and ranchers find at the Land Bank Association. But they also find the extra flexibility that is so important—with loan arrangements that fit special needs. Let us show why you get a better loan—and convenience too—when you use the Land Bank's unique service.

**Federal LAND BANK Association**  
of Shamrock  
Phone 256-2212

**PIECE GOODS**  
Dacron Polyester  
**Double Knit**  
TWO GROUPS TO CHOOSE FROM IN FANCY AND SOLID COLORS  
**2<sup>88</sup> 3<sup>99</sup> 4<sup>99</sup>**

**BUSTER BROWN SALE**

- Tank Tops 1.50
- Shorts 1.00 & 2.50
- Short Sets 2.00 & 3.00
- Toddler Overalls 2.00
- Scooter Skirts 2.00 & 3.00

**Mens Short Sleeve SPORT SHIRTS**  
**3<sup>00</sup> TO 6<sup>00</sup>**

- Sizes S., M., L., XL.
- All Cotton Blends And Knits
- Prints and Solid Colors
- All Washable
- Permanent Press
- POLYESTER KNITS

**Mens & Boys Swim Trunks**  
**1<sup>00</sup> TO 3<sup>00</sup>**

**Boys Short Sleeve SPORT SHIRTS**  
PERMANENT PRESS COTTON KNIT & DACRON  
**1<sup>66</sup> TO 4<sup>00</sup>**

**Mens Straw Hats**  
**REDUCED TO 2<sup>00</sup> TO 5<sup>00</sup>**

**Girls Dresses & Sportswear**  
**REDUCED TO 3<sup>00</sup> TO 6<sup>00</sup>**

**Girls Swim Suits**  
Sizes 3 to 14  
**REDUCED TO 2.00 TO 4.00**

**Womens Swim Suits**  
ONE & TWO PIECE STYLES  
**5<sup>00</sup> TO 12<sup>00</sup>**

**Women's Handbags**  
**REDUCED TO 1/2 PRICE**

**Women's Blouses**  
**REDUCED!**  
LARGE SELECTION OF STYLES & COLORS  
**6<sup>00</sup> TO 12<sup>00</sup>**

**Women's Shorts**  
**REDUCED!**  
**3<sup>00</sup> TO 6<sup>00</sup>**

**Women's Dress Shoes**  
Color: White, Beige, Black  
**10<sup>00</sup>**



# DEPEND ON US

for Savings-Quality-Selection

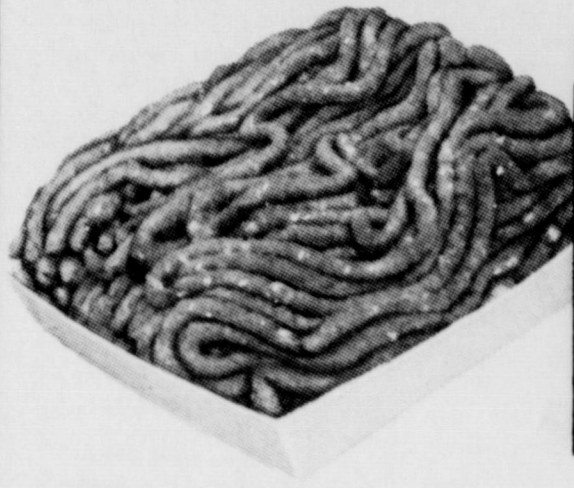

Fresh Ground with TVP

**BEEF** Pound **69¢**



**3** Pound Can **149**

**CLUB STEAK** USDA Choice pound **1.39**

Lean & Meaty Beef

**SHORT RIBS** pound **59¢**

**FRANKS** Shurfresh 12-oz pkg **59¢**



WE GIVE DOUBLE S&H GREEN STAMPS ON WEDNESDAYS WITH PURCHASE OF \$7.50 OR MORE!



Shurfresh **CHEESE SLICES**  
**69¢**  
12-oz pkg

**Kool-Pops** Ideal for kids **8 pack 29¢**

EXTRASPECIAL More Vitamin C than milk Borden's Rich & Ready

**Orange Drink** One gallon plastic jug **89¢**

**Cool Whip**  
**39¢**  
Tub

Ragu **Spaghetti Sauce** 15-oz jar **45¢**

Shurfine **Sweet Pickles** quart **59¢**

**Purex Bleach** 1/2-gallon **29¢**

NEW PEAL **Tooth Paste** 4 1/2-oz tube **59¢**

Pillsbury **Sweet 10 Liquid** 6-oz bottle **88¢**

We will be closed Thursday July 4

**SPUDS**  
**10 99¢**  
Pound Bag No. 2

We Extend A Cordial  
**WELCOME**  
To Shamrock  
Ex-Students Gathering  
For Reunion July 5 And 6

Shurfresh **Mellorine** 1/2-gallon **69¢**

Shurfresh 1/4's **Oleo** pound **39¢**

Shurfine White **Cake Mix** pkg **39¢**

**Kleenex** 200-count Box **39¢**

**MEXICAN DINNER**  
**49¢**  
12-oz pkg

**PRITCHARD'S**  
**Shamrock, Wheeler**  
DOUBLE S&H GREEN STAMPS WITH PURCHASE OF \$2.50 OR MORE

ING: Co  
proclama  
ation,  
ntennial c  
er Count  
Semiece I  
st Hender  
st, com  
k. Judge  
ounty  
celebr  
Wheeler C  
ndation  
e at the  
was a nec  
and Nat  
The proc  
CLAMAT  
WHEREA  
ary will b  
WHEREA  
ve part in  
Comitte  
chieved i  
WHEREA  
submitted  
approval  
ing with  
of Texas'  
ent, and  
WHEREA  
participa  
BE IT R  
WHEEL  
THAT th  
by endor  
the Wheel  
goals for  
ntennial  
BE IT FI  
ioners of  
ent the g  
mission c  
nty be in  
Passed I  
1974.  
At their  
s for ope  
Bi-cente  
Wheeler l  
be emble  
le and th  
t. Elliott  
be for su  
will be i  
The next  
mittee wi  
troom at  
primary p  
vities for  
rintende  
in this ac  
h AN  
RBECC  
ne ninete  
ler Ridi  
been sch  
sday, Fi  
y of nex  
9-20. K  
ir will b  
becu wh  
one atter  
t's perfo  
o.  
ach perfo  
l reo  
p.m. T