

COURT RECORDS

LIST OF INSTRUMENTS FILED IN THE OFFICE OF THE COUNTY CLERK AND DISTRICT CLERK OF WHEELER COUNTY, TEXAS FROM FEBRUARY 12, 1968 THRU FEBRUARY 16, 1968

Release Federal Tax Lien United States of Amer to Western Drilling Co Inc 2-1-68

OL--C R Jackson et ux o Harry Wafford 2-1-68 W 1/2 N 1/2 E 1/2 NE 1/4 Sec 46 Blk A-7

AOL--Phillips Petroleum Co to Brooks Hall Oil Corp 1-24-68 W 462.89 ac 43 & 30 ac 38 A-5

Part D--John W Locke et al to W.H. Locke Jr. et al 8-29-

67 NW 1/4 Sec 68 Blk 13 MD--Lee M Smith to Investors Royalty Co, Inc 1-2-68 1/32 int NE 1/4 & Pt W 1/2 30 Blk A-4

MD--Same as above 30/320 int N 1/2 Sec 70 Blk 17 Rental Div Order--L L Jones et ux to L L Jones et ux 2-6-68 NW 1/4 Sec 49 Blk A-7

OL--W T Wilborn et ux to Sun Oil Co 1-17-68 SE 1/4 Sec 1 Blk A-4

RDT--T C Jackson to R O Lister, Jr. 5-3-60 160 ac out of Sec 22 L & Silas Phifer Sur

MD--Albert W Treadwell et ux to O R Campbell 2-2-68 20/240 int N 1/2 NE 1/4 81 Blk A-5

RDT--Levelland State Bank to Donald L Schwab et ux 2-5-68 SE 1/4 26 & NE 1/4 14 Blk A-5

TDT--Farmers & Merchants St Bk Shamrock to Federal Land Bk of Houston 2-9-68 E 1/2 & SW 1/4 Sec 12 Blk L February 13, 1968

C C Probate Proceedings of L W Bussey 2-8-68 NE 1/4 Sec 42 Blk A-8

QC--William Erwin Burden to Mae Rogers 3-8-68 1/8 of 1/30 int .40 ac N 1/2 Sec 5 Blk E

MD--Vern Savage et ux to Minco Inc 2-12-68 40/234 int NW 1/4 & W 1/2 NE 1/4 2 Cert 5 720

TDT--Mercantile National Bank at Dallas to David M Warren Jr 2-5-68 Numerous tracts out of Secs 17,23,24 and 27

AOL--Pioneer Production Corp to David Fasken et al 2-1-68 N 120 ac E 1/2 72 Blk M-1

AOL--Same as above to J M Huber Corp et al 2-1-68 same as above

DT--Dwayne D Watson et ux to Raymond Moore 2-5-68 N 2 Blk LXIII Shamrock February 14, 1968

ROL--Shell Oil Co to Grady W Harris 2-2-68 W 1/2 NW 1/4 & E 1/2 NE 1/4 Sec 20 Blk A-7

Fed Tax Lien--United States of America vs Malcolm W Yarborough et ux 2-13-68 A of Judg--First National Bank in Albuquerque vs Hugh Invest Corp 2-6-68

RDT--State National Bank of El Paso to Lea County Gas Co et al 1-26-68 all holdings

OL--Virginia Romines et al to Sun Oil Co 2-5-68 SW 1/4 Sec 69 Blk A-5

D--Jerald D Beaty et ux to A W Burrell 2-13-68 NW 1/4 Sec 12 Blk A-4 exc 1/64 roy int.

AOL--Fred W Shadid to Leede and McIvor 1-30-68 E 1/2 Sec 51 Blk A-7

OL--M H Bryant et ux to Fred V Shadid 1-22-68 E 1/2 Sec 51 Blk A-7

RDT--Jess Moore to J D Beaty 2-13-68 NW 1/4 Sec 12 Blk A-4

Chg of Dep--Ruth Elizabeth Roberts to Pan American Petroleum Corp 2-7-68 W 1/2 S 125 ac W 1/2 & W 1/2 of Land N of S 135 ac W 1/2 14 S & E of RR ROW Blk RE

February 15, 1968

OL--Ollie Elliott to Standard Oil Co of Texas 12-21-67 W 1/2 NE 1/4 46 Blk A-7

C C Will of William T Powers 7-9-64

C C Order of Probate--William T Powers 7-23-64

C C Probate Proceed--Jannie P Snead 7-23-64

D--J T Kennedy et al to Susan Dickens et al 12-2-65

Lots 3,4 Blk 45 Mobeetie Resign & Appt of Trustee--F O Mann et al to Southern Union Gas Co undated

4 DT's--Southern Union Gas Co to Harris Trust & Savings Bk et al 2-15-50 all holdings

ROL--Texaco Inc to C L (Loubert) Moore et al 1-19-68 W 200 ac N 1/2 19 & N 1/2 SE 1/4 & SW 1/4 SE 1/4 18 A-4

ROL--Same as above 1-19-68 S 1/2 19 Pt NE 1/2 Blk A-4

ROL--Same as above 1-19-68 W 1/2 & NE 1/4 Sec 21 Blk A-4

Declar of Unit--Pan American Pet Corp et al to Arthur Webb et al 2-1-67 Sec 45 A-5

D--John Brown et ux to Arthur H Taylor et ux 2-14-68 Lot 3 Blk 1 Shamrock PBA A of Judg--J M Tindall to J E Baker 2-15-68

February 16, 1968

Roy D--Minco Inc to Frank Cocke 12-7-67 5/160 int Pt 8,9 Blk H

ROL--Texaco Inc to F A Cocke et ux 1-19-68 903.63 ac out of Secs 1,5,6 Blk C

RVL--Janett Evelyn Johnson to Daylon Johnson 1-30-68 NE 1/4 57 Blk 23 exc mins

AOL--Standard Oil Co of Texas to Brooks Hall Oil Corp 10-23-67 E 40 ac NE 1/4 38 N of Highway and E 1/2 E 1/2 43 Blk A-5

ROL--Texaco Inc to Russell L Miles et ux 1-21/68 SE 1/4 Sec 2 Blk A-4

OL--J C Moore Jr et al to Gulf Oil Corp 10-24-67 NW 1/4 SW 1/4 10 Blk A-4

ROL--Texaco Inc to Ruby Williams et al 1-16-68 S 1/2 51 SE 1/4 & N 1/2 NW 1/4 SE 1/4 NW 1/4 50 Pt 41 Blk A-8

BRISCOE NEWS

By Lucille Tipps
Mr. and Mrs. Wiley McCray are home for a couple weeks and will return to Arizona and California rodeoing.

Mr. and Mrs. Dale Dyson and family were Sunday dinner guests of Mr. and Mrs. Willis Fillingim and family. Afternoon visitors were the Horace Fillingim family and Grant Meek family.

Rev. George Knight and family were Sunday guests of Mr. and Mrs. William Jackson and Mrs. Helton.

Bob Zybach family, Cecil Francis family of Pampa and Ben Eads family were Sunday guests of Mr. and Mrs. Leonard Reid. The occasion being Mr. Reids birthday.

Jim Gandy is visiting Mr. and Mrs. R.L. Zybach and family a few days on his way to Viet Nam.

Larry Meadows of Texas Tech and three guests John Conlin of San Antonio, Bob Weley of Fort Worth and Don Laseter of Ft. Worth spent the weekend with his family Mr. and Mrs. Roy Meadows Lucy and Eddie.

Mr. and Mrs. Gayle Singleton visited Mr. and Mrs. E.G. Fillingim and LaJo and other relatives during the weekend.

Mr. and Mrs. Columbus Helton from Winston, Calif. spent Thursday night with Mr. and Mrs. William Jackson and Mrs. Helton. They were on their way to visit a son and family in Oklahoma.

Danny Fillingim and Lynn Hefley visited in the Roy Meadows home Sunday.

Mr. and Mrs. Clayton Bradshaw and girls of Azle and Mr. and Mrs. Don North and Robin from Pampa spent the weekend with the K.D. Douthitt family.

Mr. and Mrs. Alton Wilkinson of Nunn, Colo. and Mr. and Mrs. Cliff Walker attended the funeral of their brother-in-law C.A. Lamb at Wichita Falls Saturday.

Mr. and Mrs. Bill Allen and Gayle of Amarillo, Mr.

Mrs. Jake Holcomb Hosts Club

The '54 Study Club met Feb. 8th in the home of Mrs. Jake Holcomb. Mrs. Carol Warren, presided. Officers were elected for the 1968-69 year. These consist of Mrs. Harvey Davis, president; Mrs. Carroll Adams, Vice-president; Mrs. George Weems, recording secretary and treasurer; Mrs. Floyd Davidson, corresponding secretary; Mrs. Fred Wood, reporter; Mrs. Jake Holcomb, parliamentarian; Mrs. Carol Warren, Federation Counselor and Mrs. Pete Burton, historian.

The program was on "Cuba Now." It was a look at the conditions in Cuba now and was explained by current information. Those on the panel were Mrs. Lloyd Davidson, Mrs. C.C. Crowder, Mrs. Floyd Davidson, Mrs. Harvey Davis and Mrs. Carroll Adams was moderator.

Club closed with the week since 1

Club closed with the week since 1. Those present were Cecil Denson, Carl Levine, Jim Montgomery, George Weems, C.C. Crowder, Floyd Davidson, Harvey Davis, Carroll Adams, Carol Wood, Lloyd Davidson, Mrs. Fred Wood and the hostess, Mrs. Jake Holcomb.

Mrs. Lorene Jenkins of Wellington visited with the T.A. Treadwells Wednesday night of last week.

Mr. and Mrs. Robert Huchison and Jaunita visited last Friday night in Pampa with the Eugene and Hester Huchison families.

Mr. and Mrs. Hubert Huchison of Santa Rosa, N.M. and Mrs. Roy Mitchell of Hemingway, N.M. were weekend guests of Mr. and Mrs. Jim Risner, Mr. and Mrs. Hobart Risner and Mrs. Wilma Risner.

FURNITURE BARGAINS

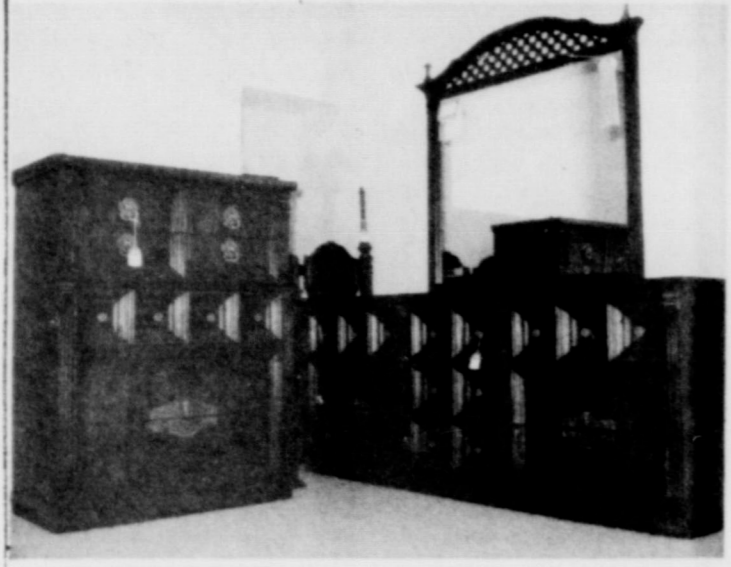

Spanish King Size **DRESSER** Double **BED** Mattress & Springs (Real Good Quilted)

ALL FOR ONLY **\$310.00**

3 Piece Maple **BEDROOM SUIT** (Triple Dresser, Chest on Chest, Double Bed)

\$193.95

PHILCO FREEZERS 17' Chest Type **\$199.00** 17' Up-right **\$215.00**

SPECIAL . . . Tire Pumps **59¢**

PIERCE'S TRADING POST Phone 2091 Wheeler, Texas

12 piece Mediterranean **BEDROOM SUIT** (with King size Bed)

\$295.00

21" COLOR TV's (Philco or Curtis Mathis)

PRICES START AT **\$315.00**

When the heating equipment saves you space...you've graduated to electric heating and cooling!

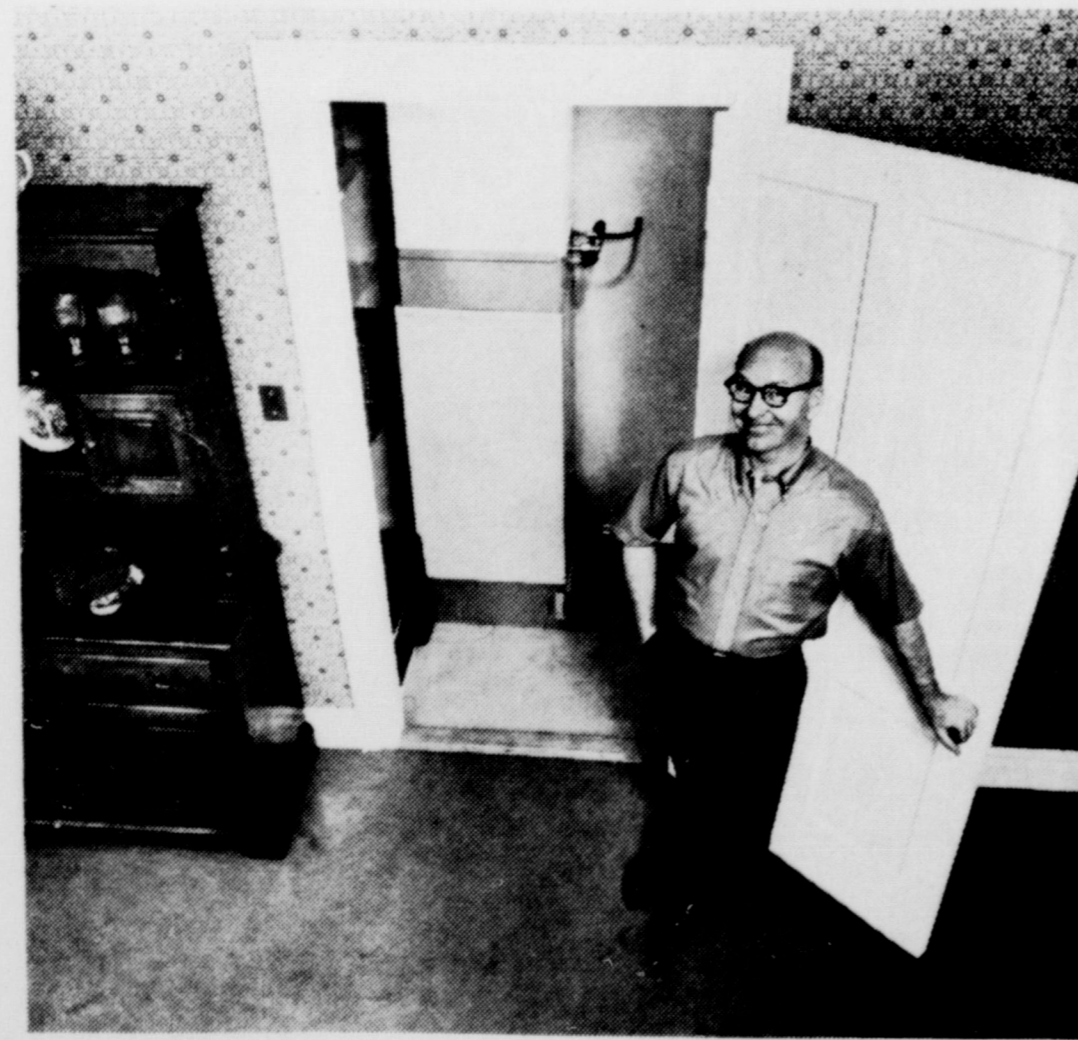

from last week

Visiting the Lloyd Childresses Sunday were their daughter, the Richard Dysons of Sayre, Okla., and son and family the Bo Childresses.

Mr. and Mrs. Marl Jaco and Mr. and Mrs. Bob Ramsey played 88 last Friday night with Mrs. Ola Underwood and Ben Trout.

Mrs. Mary Jones and girls of Lubbock spent the weekend with Mr. and Mrs. Owen Jones and Mary's mother.

Mrs. Owen Jones returned to Lubbock with them Sunday to spend a week.

Mrs. T. T. Wallace had as visitors Sunday her brother-in-law, Mr. E.S. Overall of Pampa and his sons of California, Indiana and Duane Overall of Pampa.

STOCK REDUCTION SALE

Aeromotor Shallow Well Jet Pump, Ideal for Booster Pump, 30 gal. Tank 1/2 H.P.		\$70.00
All Rubber Water Hose	Disc.	25%
Lawn Sprinklers	Disc.	25%
Insulated Water Cans	Disc.	25%
32 x 21 White Steel Sink		\$ 9.00
All Linoleum In Stock	Disc.	25%
45" Vinyl Goodyear Cab. Top Per Ft.		.90
Eveready Flashlight Batteries		.15
All Paint in Stock	Disc.	20%
Light Fixtures	Disc.	25%
20 Gal. Republic Water Heater		\$42.75
10 year Guarantee		
Tool Counter Items Reg. 88¢		.60
6 Volt Fencer Batteries Reg. \$4.50		\$3.50
35,000 BTU Holly Wall Heater Reg. 90.00		\$75.00
Bath Wall Heaters Built In Reg. 17.98		\$12.50
Flashlights	Disc.	25%
Alum. Picture Window Unit		
5' Center Glass 18" Side Lights		\$55.00
14 Ft. Steel Panel Gates		\$23.50
16 Ft. Steel Panel Gates		\$25.00

Prices subject on Stock on Hand These prices are cash and carry

CICERO SMITH LUMBER COMPANY Phone 3231 Wheeler, Texas

SCHEDULE B
PARKVIEW HOSPITAL
WHEELER, TEXAS

STATEMENT OF OPERATIONS FOR THE FISCAL YEAR ENDED SEPTEMBER 30, 1967

Hospital Income		
In-patient income - See Schedule 'C' Attached		\$156,001.23
Out-patient income - See Schedule 'C' Attached		9,960.91
Other hospital income - See Schedule 'C' Attached		7,253.60
TOTAL GROSS INCOME		\$173,215.74
Less: Discounts		
Employee's Discounts		978.03
Medicare Discounts		3,068.44
LESS TOTAL DISCOUNTS		6,046.47
NET HOSPITAL INCOME		169,169.27
Hospital Expenses		
Administrative - See Schedule 'D' Attached		23,684.77
Dietary - See Schedule 'D' Attached		17,823.28
Household and Property - See Schedule 'D' Attached		20,263.67
Professional Care of Patients (See Schedule 'D' Attached)		79,623.26
Depreciation		8,671.20
TOTAL HOSPITAL EXPENSE		150,066.18
NET HOSPITAL PROFIT		19,103.09
Other Income and (Deductions)		
Donations Received		1,000.00
Taxes Received		29,822.28
Interest Received		300.00
Interest Expense		(10,875.30)
TOTAL OTHER INCOME AND (DEDUCTIONS)		20,246.98
TOTAL NET PROFIT		\$ 39,350.07



Why pay more?

Dinners Kraft Macaroni 7 1/2-oz. Box **19c**
Loaded with tangy cheese . . . your family will love them.

Tomato Sauce Hunt's 9 8-oz. Cans **\$1**
Rich & Creamy Full of real tomato flavor

Green Beans Rainbow Cut 8 303 Cans **\$1**

Soup Campbell's Tomato 2 No. 1 Cans **24c**
The hearty Soup . . . A nourishing lunch for the kids

Noodles Tru-Vu Wide or Extra Wide 4 10-oz. Pkgs. **\$1**

Light Tuna IGA Grated Makes a Great Casserole 1/2 Can **29c**

Shortening Rainbow Pure Vegetable 3-Lb. Can **59c**

Long Grain Rice Tru-Vu 2-Lb. Bag **29c**

Pinto Beans Tru-Vu-Tender Quick-Cooking 2-Lb. Bag **29c**

Toilet Tissue Good Value White or Ass't Colors 4-Roll Pkg. **25c**

Peaches Good Value Freestone Halves or Slices 3 2 1/2 Cans **89c**

Crackers Carol-So Crisp and Delicious with Soups 1-Lb. Box **19c**

SAVE



Why Pay More on Fine Meats?

U.S.D.A. CHOICE PERSONALLY SELECTED BEEF

Beef Roast
ARM CENTER CUT CHUCK
63¢ | **53¢**
LB.

SAVE 49c

ORANGES
CALIFORNIA SUNKIST NAVEL SEEDLESS
5 LB. FOR \$1



BEEF
Fresh Ground **2 Lbs. 79c**

Ham Butt Portion Fully Cooked Dry Cured **Lb. 43c**

Sliced Bacon Rodeo Thick or Thin 2-Lb. Pkg. **\$1.19**

Hams

Cake
Shank Portion Fully Cooked Old Fashioned Sugar Cure **Lb. 37c**
Magic Bake Cherry Angel Food Washington's Birthday Special **9-oz. Size 25c**

Shrimp Booth Frozen Breaded Round-Save 10c 1-Lb. Pkg. **\$1.19**

Wieners Good Value All Meat-Protein Treat 12-oz. Pkg. **49c**

Lunch Meat Bologna, Pickle & Pimento, Mac. & Cheese, Olive, Liver Good Value 6-oz. Pkg. **25c**

Vegetables Niblets, Peas, Spinach or Mixed Vegetables Green Giant Frozen 10-oz. Pkg. **29c**

Strawberries TV Frozen Northwest Halves 4 10-oz. Pkgs. **\$1**

Potatoes U.S. No. 1 Russet 15 -Lb. Poly Bag **49c**

Cauliflower Cello Wrapped Head **33c**

Celery Crisp California Pascal 2 Stalks For **29c**

Pineapple Mexican Sugar Loaf Sweet & Juicy 3 For **\$1**

Apples Wash. Extra Fancy Red or Golden 5 Lbs. **\$1**

FROZEN POT PIES

SAVE 5c

CHICKEN, BEEF & TURKEY
6 8-oz. Pkg. \$1



Margarine Rainbow Solid Oleo A Terrific Bargain at Your Friendly IGA

French Fries Good Value Krinkle Cut Frozen at the Peak of Flavor for All Your Eating Enjoyment

Fruit Drinks Wagner Ass't Delicious Flavors 4 32-oz. Bl. **\$1**

Coffee Fleming's All Grinds with the purchase of 2 Sylvania or GE Soft White Light Bulbs at Reg. Price 1-Lb. Can **39c**

Butter-Me-Not 2 9-oz. Cans **39c**

Rolls Magic Bake Brown 'N Serve 5 12-Ct. Pkgs. **\$1**

Awake Frozen Sleeve Pack Breakfast Drink 3 Cans **99c**

Cherries Tru-Vu Choc. Covered Dark or Milk 13-oz. Box **49c**

Corn Good Value Whole Kernel 5 303 Cans **\$1**

Cake Mixes Mary Baker Layer White, Yellow, Devils Food 4 19-oz. Pkgs. **\$1**

CLAY Food Store

FRIDAY
FILM
A change in the City Election Councilman must apply with Clerk on or before 1965. The person to seek election in equal voter. A blank for filing received from the City Councilman Ramsey a
Laura Guthrie
election judge for
The election
held in the City
Clark E. Wood
To Speak
On March 5, 19
Mr. Clark E. Wood
will speak at the
Workshop in Wh
Cafeteria, on
for Today and Tom
Mr. Woodridge
July 26, 1926 in C
Brown County, Te
received his educ
Brownwood High S
attended John Tar
clerk at Stephenvi
received his under
degree in Psychol
University of Texa
received his Mast
in social work at
city of Texas. Dur
War II he served f
in the U.S. Navy c
an active member
Navy Reserve.
Since the time
his degree Mr. Wo
worked in Juvenil
Office in San Ant
Amarillo, Child We
Amarillo, and Fan
Association in Ho
Lubbock and Amar
presently the Exe
ctor of the Famil
in Amarillo. Mr. W
also on part time l
as Assistant Pr
Sociology at Texa
is now an evening
of Amarillo Colleg
Mr. Woodridge
qualified and inter
Attend the Fi
Workshop ever
night in March.