

THE WHEELER TIMES

VOLUME 41 NUMBER 52

THURSDAY, December 5, 1974

SINGLE COPY 10¢

49 WHEELER SHOPPERS TO WIN CASH MERCHANTS TO SPONSOR DRAWING \$1,000 GOES TO LUCKY SHOPPERS



WITNESSES: The Wheeler County Farm Bureau and the Top of Texas Cowbelles were represented at the signing of a proclamation by County Judge Kent Sims which provided the giving of Meat, Poultry, and Dairy Products at Christmas. Pictured above are J. L. Palmer, director of the Wheeler County Farm Bureau, George Richardson, service representative for Wheeler County Farm Bureau, Sam Christner, reporter for the local chapter of the Cowbelles and Anita Brown, president of the Top of Texas Cowbelles. Signing the proclamation is County Judge, Kent Sims.

Official Proclamation

MEETINGS: The statewide promotion of Gift Certificates for Meat, Poultry and Dairy products presents a happy solution to the dilemma of what to give for Christmas. The giving of these food gifts expresses the true spirit of the season. Furthermore, these products are in abundant supply at this time and are good buys. The Wheeler County Farm Bureau and other agricultural groups, including the Top of Texas Cowbelles, have developed a program encouraging the giving of gift certificates for meat,

poultry and dairy products. The use of these certificates not only solves the problem of what to give, it also represents a timely boost for producers of these essential foods.

NOW THEREFORE I, as County Judge of Wheeler County, do hereby proclaim the month of December, 1974, as "GIVE MEAT, POULTRY AND DAIRY PRODUCTS MONTH" and urge all citizens to take advantage of this unique gift idea. I further urge local news media to promote this positive approach to helping relieve the distress of these segments of our farm and ranch community.

Signed M. Kent Sims
Wheeler County Judge

THE AMERICAN CANCER SOCIETY

The American Cancer Society will meet Thursday afternoon at 5:00 in the Wheeler Cafeteria. Anyone interested is invited to attend.

Mr. and Mrs. Gwyn Edwards sons, visited them during Thanksgiving Holidays. Randy from Saginaw, Texas, Mr. and Mrs. Kenneth Edwards and son, Orbie from Pasadena, Texas. Mr. and Mrs. Wayne Edwards and son, Marty of Wheeler. Mr. and Mrs. Tom Edwards Jeff and Missie ate Thanksgiving dinner with the Edwards. Then visited with Toms father, Kenneth Edwards. Mr. and Mrs. Linzie Williams visited Thanksgiving afternoon.

Calling the McCraws over the Holiday, Mrs. H. C. Calhoun, Mrs. Lola McCraw, Inez McCraw, Odie McCraw, Ruth George, Sid McCraw and Mildred Sanders.

The Annual Christmas Drawing will again be offered by the progressive merchants of Wheeler. Cash will be given away during December to the tune of \$1,000.00. The merchants of Wheeler feel this is one way they can show their appreciation to you, their customers, for the support you have given them during the year and are giving you a chance to share in the profits.

Tickets will be available at all stores sponsoring the drawing beginning Monday, Dec. 2. The first drawing will be held Saturday, Dec. 14 at 2:30 p.m. Other drawings will be held Dec. 21st and 24th.

Forty-nine people will share \$1,000.00. The Wheeler Merchants will give away \$300 at the first two drawings, Dec. 14th and 21st. \$400 will be given away Dec. 24th. The money will be divided for the first two drawings: 2-\$50; 4-\$25; and 10-\$10.

The third drawing will be divided: 1-\$100; 2-\$50 and 4-\$25 and 10-\$10.

Remember, each time you enter a participating store you are entitled to a ticket; ask for it... sign it... deposit the tickets in the containers which are conveniently located in the sponsoring firms.

You will receive one ticket per each dollar purchase up to a maximum of \$500.00.

When the day of the drawing arrives, all of the tickets will be placed in a large container and the winners drawn. You must be present to win. However, husbands and wives may claim each other's prizes.

Those sponsoring the drawing are as follows: Albert's Shamrock Service, Loyd's Ben Franklin, Bray's Saddle Shop, Pete Burton Ford, Pete Burton Oil Co., City Cleaners and Fabrics, Garrison Service, Harper's Deep Rock Service, Hyland's Pharmacy, J & J Shamrock, L & F Repair, Lee Hardware, McIlhenny Dry Goods, McWhorter Texaco Service, Papan Parts, Pritchard's Thriftway, Trading Post, Roark's Fine Food, Wheeler County Produce, Wheeler Lumber Co., The Dot Shop, Lancaster Dept. Store and Wheeler Laundry.

Those donating to the drawing fund, but not giving tickets are Armstrong McColl, Baldwin & Rucker, City Flower & Gift Shop, First National Bank, Tommie Hennard, Hilber Implement, McWhorter Service & Supply, Prime Feeders, Rives Insurance Agency, Shamrock Products, M. Kent Sims, Lowell Lasley, Southwestern Public Service, Sparlin's Restaurant, John C. Vise Agency, Wheeler Flower Shop, Wheeler Redi-Mix, Wheeler Times, Wright Funeral Home and Wheeler Gas Inc.

Rites Read For Helen F. Franklin

Funeral services for Mrs. Helen F. Franklin, 53, a lifelong resident of Wheeler, were at 2:30 p.m. in the First Baptist Church with the Rev. M. B. Smith of Pampa officiating.

Burial was in Wheeler Cemetery by Wright Funeral Home.

Mrs. Franklin died at 7 p.m. Thursday in Parkview Hospital at Wheeler after a long illness.

She had been employed by the Wheeler County Tax Assessor-Collector's office for 17 years.

She married Kenneth Franklin in 1949 at Clovis, N.M.

She was a member of the First Baptist Church. Survivors include her widower; two sons, Harold Ford of Vallejo, Calif., and Donald Ford of Wheeler; a daughter, Mrs. Helena Crawford of Bozeman, Mont.; three brothers, Charles Flynt of Amarillo, John Walter Flynt and James Edgar Flynt, both of Pampa; a sister, Mrs. Mildred Newkirk of Amarillo; and four grandchildren.

Pallbearers were: Dick Dearmont, Thurman Rives, Paul Topper, Adrian Risner, Hiram Whitmer and Roy Bradstreet.

Chamber to Sponsor Decorating Contests For Businesses, Homes

The Wheeler Chamber of Commerce and the City of Wheeler have their Christmas decorations decorating the streets on the square and Alan L. Bean Boulevard. To help spread the Christmas spirit and turn our city into a winter wonderland, the Chamber of Commerce is sponsoring a Christmas decoration Contest.

Each residence owner is asked to decorate their home by December 13th and our secret judges will begin judging the decorations on that date. The first place home decoration contest winner will receive \$25.00 from the Chamber of Commerce and the second place winners will receive \$15.00. The first and second place prize winners will have their pictures and a picture of their home in the Wheeler Times and be honored at the Chamber of Commerce banquet in January.

Wheeler businesses are also asked to decorate their windows and inside their stores to be judged beginning Dec. 13. The business that wins first will receive a large trophy to be displayed in the store for one year. The second place business winner will receive a plaque to be displayed in their store. They will be honored at the Chamber banquet in January.

To make this project a great success the citizens of Wheeler must all put forth an effort to help make Wheeler the most beautifully decorated city in the Panhandle.

The residential decorating contest was proposed last year, but due to the energy crisis, was cancelled. The businesses however did decorate with the First National Bank placing first and Production Credit being named second place winner.



CHRISTMAS DECORATION: The Snowmen and Bells are in place around Wheeler to decorate the town for the Christmas season. The work was the product of the City employees shown here placing a snowman on the awning. At the top is Jerry Hefley being helped by Glen Gaines. Thanks men, for a job well done.

Girls:

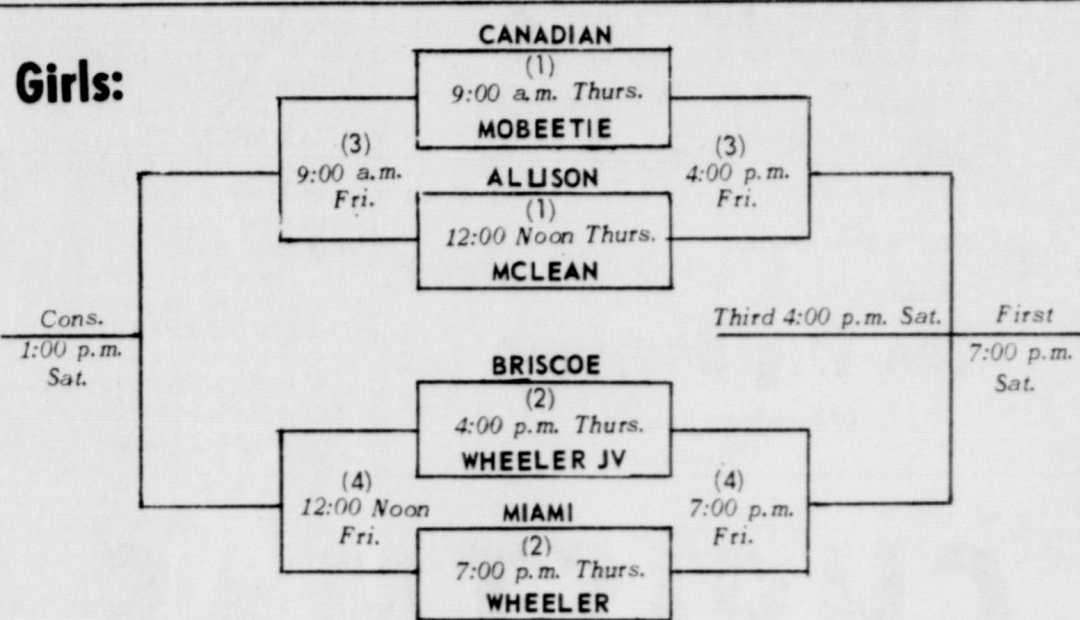

Boys:

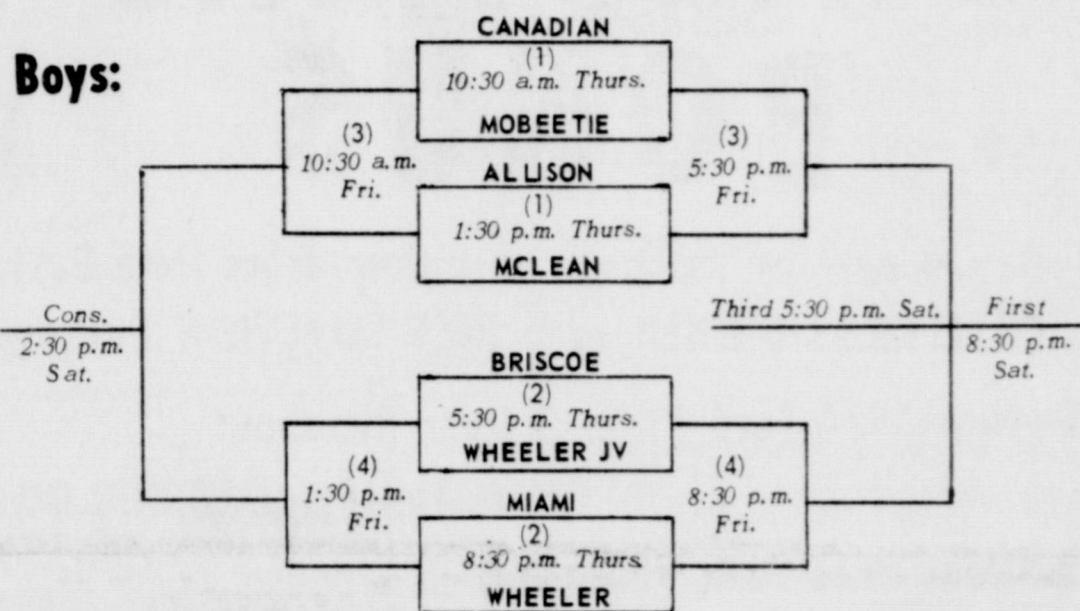

WHEELER BASKETBALL TOURNAMENT THIS WEEKEND

Basketballs will be bouncing from early Thursday until late Saturday this week in the Wheeler gym as time has come for the annual Wheeler Invitational Tournament.

Eight teams have entered both girls and boys brackets in the double elimination tournament with play getting underway Thursday morning at 9 A.M. with a girls game between Canadian and Mobeetie.

Samnorwood withdrew from the tournament late last week, supposedly because of the Mono outbreak in the Wheeler schools, and because of this late withdrawal, no other teams were available and the Wheeler JV teams will take the Samnorwood places in both brackets.

There will be five sessions in the tournament with two sessions on Thursday and Friday and one session on Saturday beginning with the consolation finals at 1 P.M.

Admission for all the sessions will be \$1.00 for adults and 50¢ for students and under.

The tournament is under the direction of the Wheeler Athletic Department and proceeds from the gate and concession stand will go into the Athletic Fund.

Trophies will be presented to first, second, third and consolation winners along with the all tournament teams selected by the officials. Six girls and five boys will be awarded all tournament selection.

The officials for this year's tournament will be from the Pampa association.

Teams entered in the three day affair in addition to the host Mustangs and Mustangettes are: Canadian, Mobeetie, Allison, McLean, Briscoe, Wheeler JV, and Miami.

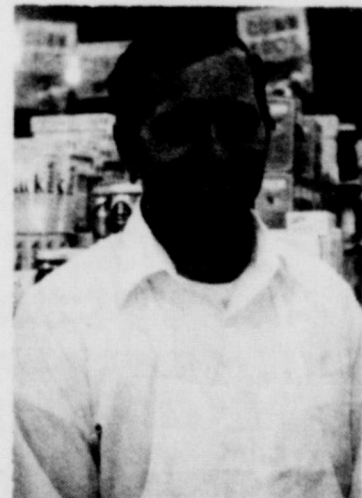

NEW EMPLOYEE: Charlie Wagner is a new business associate at Roark's Fine Food in Wheeler. Charlie has been a resident of Wheeler for several years and is active in Church, Chamber of Commerce and Kiwanis. Charlie has a number of years experience and will be of benefit to the business, according to Bob Roark.

Wheeler Teams Draw Blank At Canadian Tuesday

All four of the Wheeler High basketball teams came out on the short end of the score in games with their counterparts from Canadian in Canadian Tuesday night.

These contests were the first of the season for the JV clubs and the second for the varsity.

The games scheduled last week with Canadian at Wheeler were cancelled because of the Mono outbreak in the Wheeler schools.

Continued page 7

Herbert Finsterwald Services Held

Funeral services for Herbert J. Finsterwald, 72, who died at 2 a.m. Tuesday in Parkview Hospital, were at 3 p.m. Wednesday, Dec. 4, in Wheeler Church of Christ.

Officiating was Don Stone of Clarendon and James Douglas of Shamrock. Burial was in Wheeler Cemetery by Wright Funeral Home.

Mr. Finsterwald, born in Mobeetie, had lived in Wheeler County all his life. He was a rancher. He was a member of the Wheeler Church of Christ, president of Wheeler Lions Club, a member of the Board of Directors of Parkview Hospital, director of the Federal Land Bank and secretary of Germania Insurance of Wheeler County.

Pallbearers were: W. A. Goad, Lowell Lasley, Kenneth Nelson, Kenneth Cash,

Arling Cordell, Clark Reagan, Arnold Jones and Elbert Zybach.

Honorary Pallbearers were Ed Smith, George Weems, Evert Emmert, Woody Wood, Robert Terry, Fred Waters, Grady Dodd, Louis Grayson, Clarence Zybach, Charles Hix, Lester Leonard and Tom Cunningham.

Survivors include the widow, Essie; two sons, Donald and Charles, both of Wheeler; three daughters, Mrs. Marie Wright of Mobeetie; Mrs. LaVerne Patterson of Carlsbad, N.M., and Mrs. Mona Reynolds of 1002 Melody in Amarillo; three sisters, Mrs. Rose Henderson of Grants Pass, Ore., Mrs. Clara Holmes of Albuquerque and Mrs. Betty Dobbs of Houston; one brother, Milton of Mobeetie; and six grandchildren.

DID YOU BRAG ABOUT WHEELER?

Court Records

LIST OF INSTRUMENTS FILED IN THE OFFICE OF THE COUNTY CLERK AND DISTRICT CLERK OF WHEELER COUNTY, TEXAS FROM NOVEMBER 25 THROUGH NOVEMBER 29, 1974

NOVEMBER 25, 1974
AFF--Walter Dean et al to Juanita Trimble et vir 10-15-74 Lot 10 Blk 3 Shamrock Schlegel Addn exc 150'x150' & Blk LXXVI Shamrock
RDT--Olen V Bailey et al to Billy Ray McDowell et

ux 11-9-74 Lots 14,15 Blk 117 New Mobeetie
D--Billy Ray McDowell et

Farmers Hog Mkt.
Open Every Thursday
8:00 a.m. to 2:00 p.m.
Brashears Sale Barn
1-mile North on Highway 63
Shamrock, Texas
Bob Richie
HOG BUYER
Ph. 266-2640
Day or Night

Plaster Sale

Finished - makes nice gifts for everyone
Gifts for everyone
Blacklight objects and Plaques
Western objects
Zodiac Signs
Misc. Knick-Knacks

On display now at
The Wig Boutique
Wheeler, Texas

CHRISTMAS BONUS

Buy a new or used car or pickup from Pete Burton Ford and we will buy your CHRISTMAS DINNER or a BEEF SELECTION Package

- 1—New 1974 Ford Pinto 3 Door Runabout
Loaded - Full Price \$3,000.00
- 2—New 1974 Ford Pinto Station Wagons
Fully Loaded with Air Condition As Low as \$3,365.00
- 5—New 1974 Mustang II
Some with Automatic & Air As Low As \$3,295.00
- 1—New 1974 Ford Country Squire Station Wagon
List Price \$6,330.00 Our Close Out Price \$5,000.00
- 1—New 1974 Thunderbird
Fully Loaded - List Price \$9,047.00 Our Close Out Price \$7,000.00
- 1—New 1974 Mercury Montego MX 2 Door hardtop
List Price \$5,033.00 Our Price \$4,350.00
- 1—New 1974 Ranchero Pickup
Air and Power List 4780 Now \$4175.00
- 4—New 1974 F250 Pickups
3/4 Ton As Low As \$3650.00
- 4-Wheel Drives**
We Got Them . . . 8 in Stock 1/2 Tons . . . 3/4 Tons . . . Flat Beds . . . 4 Speeds - Automatics
Some are 1974 models - Some with Air condition

... also we will give you one Christmas Drawing ticket for each dollar spent up to 500 tickets!

Grain Trucks
1—1974 F-700 2 1/2 Ton Grain Truck—18' bed with heavy duty hoist
1—1975 F-700 2 1/2 Ton Grain Truck—tandem axle—22' bed—hoist

1—1975 F-700 2 1/2 Ton Truck—Chassis cab—194" wheel base
1—1974 LN 800 194" wheel base—chassis cab

USED Car Bargains

1974 Ford Gran Torino
2-Door Hardtops & 4-Door Sedans
These cars are nice and have 15,000 to 18,000 miles Fully Loaded with air and power—Various colors, all with vinyl roofs . . . As Low As \$3,500.00

1973 Ford LTD 4 Doors
Nice clean cars with some 35,000 miles—Loaded with air & power—Vinyl roofs—Priced At \$2,995.00 Each

Many more used cars and pickups to choose from

Trade with your Wheeler County Ford dealer — Keep your money at home!
See Clifford Montgomery, Waddell Davis or Pete Burton for the buy of your life.

PETE BURTON FORD

"Your Wheeler County Ford Dealer"
Volume Dealer with Low Overhead Makes the Difference
Wheeler, Texas

ux to David W Reeder et ux 10-21-74 Lots 14,15 Blk 117
OL--Inis R Walker to H L Brown, Jr 10-2-74 Secs 44, 45 Blk A-4
OL--Frank D Walker et ux to H L Brown, Jr 10-21-74 Secs 44, 45 Blk A-4
AFF--H N Bailey to Kathleen M Basdel et al 10-21-74 Sec 43, 44, 45 A-4; Sec 4 Blk E
RATIF OL--Inis R Walker to Webb Walker Jr 11-8-74 Secs 44, 45 Blk A-4; Sec 4 Blk E
AOL--Malouf Abraham to Helmerich & Payne, Inc 12-21-73 NE 1/4 Sec 11 Blk A-7
CERTIFICATE OF MERGER --State of Oklahoma to Ranch Royalty Co et al 7-2-74
MD--T J Austin to Jack O McCall 11-1-74 18 ac int SW 1/4 Sec 6 Blk L
MD--Eugene E Ayres to Ellis Rudy 11-28-74 All our int NE 1/4 Sec 49 Blk 24
4 TAX RECEIPTS--Kelton IND Sch Dist to T M Britt et al 11-19 & 11-21-74 Britt Ranch
NOVEMBER 26, 1974
D--L Jack Harris et ux to Jimmy Wayne Harris et al 11-20-74 SE 1/4 & 33 ac NE 1/4 32 A-7 exc 46.5 min acs C/C PROBATE PROCEED--Ernese Robinson 11-18-74 20 min ac E 1/2 SE 1/4 Sec 1 Blk A-3

AOL--Forest Oil Corp to Amarex, Inc et al 11-15-74 N74.67 ac SW 1/4 12 Blk RE; N85.33 ac of NE 1/4 Sec 23 Blk M-1
MODIF OL--Marsha A Richardson Huston to Phillips Pet Co 11-10-74 NW 1/4 Sec 47 Blk 24
4 RATIF OL--Kate Terry et al to Phillips Pet Co 11-18-74 S 1/2 Sec 49 Blk A-8
ROY DIV AGREE--Glenn L Williams et al to Gordon Whitener et al 11-6-74 Sec 41 Blk A-8
ROY DIV AGREE--Gordon Whitener et al to Ruby Lee Sander Sandifer et al 11-6-74 S 1/2 Sec 51; SE 1/4 & NW 1/4 & SE 1/4 NW 1/4 Sec 50 Blk A-8
RDT--First Federal Savings And Loan Assn of Childress to Thurman L Rives et ux N10 ft Lot 7, Lots 8,9 N15 ft Lot 10 Blk F Wheeler, Park Addn
D--Thurman L Rives et ux to Robert L Roark et ux 11-19-74 N10 ft Lot 7, Lots 8,9 N15 ft Lot 10 Blk F Wheeler, Park Addn
DT--Robert L Roark et ux to First Fed Savs and Loan Assn 11-19-74 N10 ft Lot 7, Lots 8,9 N15 ft Lot 10 Blk F Wheeler, Park Addn
AFF--Jess Moore to P E Trimble et ux 11-26-74 286.11 ft x 75 ft W 1/2 Sec 5 Blk A-4
C/C RESOLUTION--Shamrock Ind Sch Dist to James

V Kingston et ux 11-7-74 Lot 19 Blk 5 Shamrock, Mont-Lew Addn
ROY D--Circle Dot Ranch, Inc to Euline Walser 11-26-74 26% Sec Int BS&F Sur & Sec 81 Blk M-1
DT--Circle Dot Ranch Inc to Euline S Walser 11-26-74 26% Sec Int BS&F Sur & Sec 81 Blk M-1
NOVEMBER 27, 1974
DT--Paul George et ux to Federal J and Bk of Houston 11-19-74 Sec 4 Blk 27

DT--Thurman L Rives et ux to First National Bank in Wheeler 11-25-74 Pt Blk 52 Wheeler, Stanley Addn
FEDERAL TAX LIEN--Sandia Randolph to United States of America 11-26-74
CD--Wheeler Community Cem Assn to Mrs. Lyndon

Sims 11-27-74 Lot 1 Block 1-12 Wheeler Cemetery, New Addn
OL--Bob McCoy to Amarillo Oil Co 8-27-74 Sec 19 Camp Co Sch Land
OL--Allen M Reynolds et ux to Amarillo Oil Co 8-29-

74 823 ac Sec 25 Camp Co Sch Land
OL--Ernestine R Carver to Amarillo Oil Co 8-29-74 S320 acres Sec 25 Camp Co Sch Land
C/C PROBATE--R C McAlester 11-19-74
D--Marion A Lindsey et ux to Mildred L Marchman 11-13-74 S 1/2 Lot 4, L 5 Blk 8 PBA Shamrock
HOMESTD DESIGN--Marion A Lindsey et ux to Marion A Lindsey et ux 11-13-74 S 1/2 Lot 4, L 5 Blk 8 PBA Shamrock
ASSUMP DT--Mildred L Marchman to United States of America 11-27-74 S 1/2 Lot 4, L 5 Blk 8 PBA Shamrock
DT--Mildred L Marchman to United States of America 11-27-74 S 1/2 Lot 4, L 5 Blk 8 PBA Shamrock
MARRIAGE LICENSE ISSUES--Harold Levern Jones and Mary Katherine Grimes 11-26-74
John Wesley Vermillion and Priscilla P Glover 11-26-74

"What if he falls!"



A fall from a ladder while trimming the tree - or the house; a fall while skiing - or on the icy walk. The Medical and hospital costs and loss of income during disability can be covered by insurance from the John C. Vise Agency.

JOHN C. VISE AGENCY
COMPLETE INSURANCE SERVICE
WHEELER PH. 826-5576

Brays Saddle Shop
(South Side of Square)
Wheeler, Texas
Handmade: Saddles, Belts, etc.
Boot, Shoe & Saddle Repair (One Day Service Where Possible)
Complete Stock of Tack Equipment
Phone: 826-5665

A. & E. MOBILE HOMES
Highway 83 So.
Canadian, Texas
Phone 323-6469

LINES FROM LINDA

By Linda Horton, Asst. County Extension Agent

There is much concern these days for underprivileged children - Children whose families lack sufficient resources to keep up with the mainstream of American life.

But another group needs consideration also.

What of the children who are growing up in the midst of plenty - the overprivileged children? Children who are:

Overindulged - with money and the things money can buy (but not necessarily with love and human values).

Overprotected - insulated from responsibility (but not taught self-discipline or the ability to make their own decisions).

Overpressured - to grow up to fast, to get good grades, to become sophisticated and socially adept (but not necessarily to think for themselves, be creative or become mature persons).

No doubt there are as many overprivileged children as there are underprivileged. But what happens to these overprivileged children as they grow up?

Surely some of them are turning out well in spite of being overindulged. But a few changes are noticeable in some members of the "new" generation.

Youth who believe the world owes them a living.

Teens who try to escape pressures of life through narcotics, alcohol or even suicide.

Youth who view marriage as only a temporary arrangement, easily dissolved if unsatisfactory.

Perhaps none of the 'overprivileged' factors in a child's upbringing cause these behavior patterns. But studies do show that an individual's personality is largely the result of what effect his early environment within his family had on his basic inherited tendencies.

Each individual parent has a strong influence over the way his children (the way his children the future generation) develop.

After all, society is the sum total of all the individuals who grew up in families.

Card Of Thanks

We wish to express our thanks for the kindness shown to us during our bereavement. Thanks to everyone for the prayers, flowers, cards, food.

A special thanks to the doctors, nurses and churches. God Bless each and everyone.

The Husband and Children of Helen F. Franklin

Card Of Thanks

I want to thank all the friends, neighbors, and relatives, who came to the hospital, and set up with me so many days, and nights. For the telephone calls, gifts, beautiful flowers and cards. Most of all for the many prayers said in my behalf.

Words cannot express my gratitude and love to you all. May God Bless You.

Sincerely
Dorothy Walker

Free

The following list of groceries with purchase or any new or used car or truck between now and Dec. 23 at Pete Burton Ford Co.

- 15 lb. Turkey
- Dinner Salad
- 2 Cans Cranberry Sauce
- Salad Dressing
- 2 Cans Green Beans
- 2 Cans Sweet Potatoes
- 2 Cans Sweet Peas
- 1 Can Asparagus
- 2 Cans Whole Kernel Corn
- 1 Loaf of Bread
- 1 Pkg. Stuffing Mix
- 2 Pkgs. Hot Rolls
- 2 Pkgs. Jello-Mix
- 1 Can Fruit Cocktail
- 1 Can of Pumpkin
- 1 Pkg. Pie Crust Mix
- 1 Pkg. Cake Mix
- 1 Pkg. Frosting Mix
- 1 Pkg. Dinner Mints
- 1 Pkg. Napkins

VALUE DAYS

DEC. 4-10
ASSOCIATED DRUGGISTS

KODAK POCKET SMILE SAVER CAMERA KIT 10 pc. Mfg. List \$29.95 \$21.67	J.B. WILLIAMS SPORT TROPHY 2 pc. Gift Set Mfg. List \$3.50 \$1.99	J.B. WILLIAMS COMMEMORATIVE DECANTER GIFT SET 6 oz. Mfg. List \$4.50 \$2.58	WILD CRICKET TABLE LIGHTER Mfg. List \$3.95 \$1.94
KODACOLOR II FILM 12 Exposure #C110 Mfg. List \$1.50 \$1.07	OLD SPICE SCRIMSHAW COLOGNE DECANTER 6 oz. Mfg. List \$5.95 \$3.99	SCHICK HOT LATHER MACHINE Mfg. List \$19.95 \$10.63	CRICKET KEEPER CIGARETTE POUCH WITH LIGHTER Mfg. List \$4.49 \$2.21
WATER PIK ORAL HYGIENE APPLIANCE Mfg. List \$29.50 \$16.83	BATTERIES EVEREADY C or D Twin Packs Mfg. List 60¢ pk 2 PKs. 66¢	SONAC DENTURE CLEANING SYSTEM Mfg. List \$19.95 \$12.88	SONAC SOLUTION 8 oz. Mfg. List \$1.50 86¢

SCHICK FLEXAMATIC ELECTRIC 400 SHAVER
Mfg. List \$39.95
\$26.61

LADY SCHICK ELECTRIC SHAVING WAND
Mfg. List \$23.95
\$14.88

Who is your A.D. Personal Pharmacist?
In today's highly industrialized, computerized and mechanized society, he's one of the fewer and fewer people who carry on the tradition of one-to-one relationships with his customers. He's like the anchor man on your personal health care team, filling your prescriptions, explaining your doctor's instructions and consulting with you on non-prescription needs. Be sure, be safe, ask your A.D. Personal Pharmacist.

A.D. Pharmacies Support The American Lung Association

Originally in the fight against tuberculosis, this agency has expanded into other respiratory diseases, the elimination of smoking and the conservation of air. Public health education, research, patient services and professional training are part of their efforts. Support their Christmas Seal campaign. That's where our check is going this month. Get details from your A.D. Pharmacist.

American Lung Association
1740 Broadway
New York, N.Y. 10019

HYLAND'S Pharmacy

WE RESERVE THE RIGHT TO LIMIT QUANTITIES AT SALE PRICES

Roark's FINE FOODS

Prices Effective
Thursday, Friday
and Saturday



- Open Mon.-Sat. - 8 a.m. till 6:30 p.m.
- Food Stamps Accepted
- Featuring Gunn Brothers Stamps
- Free Delivery with \$2.50 Purchase
- Your Friendly Home Owned and Operated Grocery Store

FREE SAMPLES OF Tony's PIZZA



- Sausage
- Hamburger
- Pepperoni
- Canadian Style Bacon

SAVE 20¢ only \$1.19



Sirloin Steak
Round Steak
Blade Cut Roast
Pork Chops

USDA Choice
lb. \$1.29
USDA Choice
lb. \$1.19
USDA Choice
lb. 69¢
USDA Choice
lb. \$1.19

LEAN-FRESH GROUND HAMBURGER

lb. 69¢

Wilson's Certified Beef
FRANKS
12 Oz. Pkg.

69¢



Beef Bologna 6 oz. Pkg. 51¢
Liver Cheese 6 oz. Pkg. 51¢
Spiced Luncheon Loaf 6 oz. Pkg. 63¢
Cooked Salami 6 oz. Pkg. 63¢

GROCERY ITEMS

- SAVE 4¢
Del Monte French Style
GREEN BEANS 1 lb. Can 39¢
- SAVE 6¢
Del Monte
WAX BEANS 1 lb. Can 35¢
- SAVE 10¢
Skinners
PURE EGG NOODLES 12 oz. Pkg. 59¢
- SAVE 4¢
Hunts
WHOLE TOMATOES 28 oz. Can 55¢
- SAVE 4¢
Smuckers
PEACH PRESERVES 18 oz. Jar 99¢
- 15¢ Coupon in Package
Carnation
DRY MILK 8 qt. Size \$2.13
- SAVE 10¢
Lipton 4 servings in Pkg.
TOMATO Cup-A-Soup 2 for \$1
- SAVE 2¢
Carnation
CHUNK LIGHT TUNA 6.5 oz. Can 65¢
- SAVE 4¢
Plus 32¢ Value Coupon on Back
Mortons
WAVES DIP CHIPS 8 oz. Pkg. 85¢
- SAVE 2¢
COMET CLEANER 14 oz. Can 25¢
- SAVE 8¢
Navisco Saltine
CRACKERS 16 oz. Pkg. 65¢
- Morton - For Home Meat Curing
SUGAR CURE 7.5 lb. Box \$1.49



20 lb. BAG
Red or White
POTATOES
\$1.49

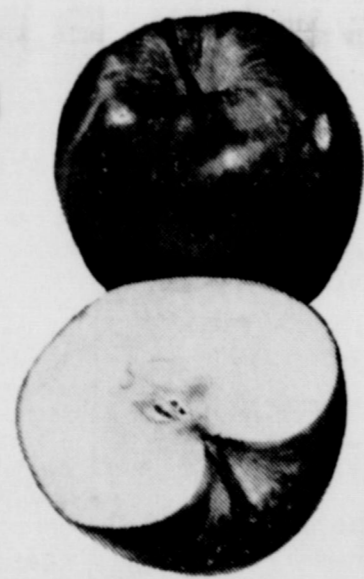

DELICIOUS
RED or
GOLDEN
APPLES
4 lbs. \$1.00



Sunkist Navel
ORANGES
lb. 27¢



Crisp
Fresh
CELERY
lb. 25¢

Roasted
PEANUTS lb. 59¢
English
WALNUTS lb. 79¢
New Crop
PECANS lb. 99¢

FROZEN FOODS

- SAVE 4¢
Morton Dinner
MEAT LOAF 11 oz. 59¢
- SAVE 4¢
Patio
BEEF TACOS 6 in Pkg. \$1.15
- SAVE 6¢
Southern Style
HASH POTATOES 2 lb. Pkg. 83¢
- SAVE 5¢
Welch's Vitamin C Enriched
GRAPE JUICE 6 oz. Can 2 for 73¢
- SAVE 4¢
Sarah Lee
POUND CAKE 1 1/4 oz. \$1.21

HEALTH AND BEAUTY AIDS

- Neo-Synephrine for Children
NASAL SPRAY 2 1/2 fl. oz. \$1.19
- Decongestant Tablets
DRISTAN 24 Tablets \$1.53
- New Soft Skin Formula Calgon
BATH OIL BEADS 1 lb. Box 98¢
- Clairel Loving Care
COLOR LOTION 9 Shades \$1.98
- Suave - With Egg
SHAMPOO 16 fl. ozs. \$1.09

BREAD AND ROLLS

- Super Value
Hamburger BUNS 8 in Pkg. 41¢
- Super Value
HOT DOG BUNS 8 in Pkg. 41¢
- Super Value
BREAD 24 oz. Bag 41¢
- Little Debbie's
CAKES 12 in Pkg. 75¢
- Hostess - Cinnamon-Pineapple
ROLLS 89¢
- SAVE 4¢
White-Rye-Wheat
MELBA TOAST 4 oz. Pkg. 45¢

DAIRY PRODUCTS

- SAVE 6¢
Diet Fleischman's
MARGARINE 2 half lb. Servers 87¢
- SAVE 10¢
Pillsbury - Apple-Cherry-Blueberry
TURNOVER PIES 6 in Pkg. 59¢
- SAVE 8¢
Pillsbury - Cheese-Mexican-Plain
WIENER WRAP 4 oz. Pkg. 4 for \$1
- SAVE 4¢
Diamond Solid
OLEO 1 lb. Pkg. 49¢
- SAVE 5¢
Bordens - French Onion-Green Chili-Jalapena
DIPS 8 oz. Pkg. 52¢

50 EXTRA STAMPS

With This Coupon and Purchase of
Any Flavor
BETTY CROCKER Cake Mix
This Coupon Good Through
Sat., Dec. 7th at Roark's Fine Foods



50 EXTRA STAMPS

With this Coupon and Purchase of
One Box
Toddler Pampers
This Coupon Good Through
Sat., Dec. 7 at Roark's Fine Foods



50 EXTRA STAMPS

With This Coupon and Purchase of
One 12 oz. Can
Smoke Flavor Spam
This Coupon Good Through
Sat., Dec. 7 at Roark's Fine Foods



100 EXTRA STAMPS

With This Coupon and Purchase of
\$7.50 or More Worth of
GROCERIES
(Excluding Cigarettes)
This Coupon Good Through
Sat., Dec. 7 at Roark's Fine Foods



KING'S KOMMENTS

By Don King - CEA

"One of the reasons for today's low cattle prices is excessive numbers of livestock. That is why it is so important to have good estimates of livestock numbers. We must know our own position.

The Texas Crop and Livestock Reporting Service will soon be mailing

out questionnaires concerning livestock and crop numbers to a selected group of Texas ranchers.

It's important to complete the questionnaire correctly and return it as soon as possible. Livestock and crop estimates are made on the basis of these reports.

The reports, which are

Want Ads

FOR SALE: One good horse. Gentle for 3 or 4 kids to ride. Bus Walker. 1tp

In the Wheeler Area Spinnet Piano. Take up small monthly payments. Call or write Lowey Music Center Coronado Center, Pampa, Texas, Phone: 669-3121. 1tc

DALE DYSON is now doing Appliance Service Call Mobeette 845-2771 or Pierce Trading Post, Wheeler 826-5212. 3tp

DITCH DIGGING AND PIPE LAYING: L. B. Copeland Shamrock, Tex. 256-3793 rtm

For Sale: 3 bedroom, liv, kit, den, large corner lot on highway. Paul Topper Paul's Real Estate 826-5237 after 5

Monuments, Grave Covers and Curbing. Complete finishing. Will Warren, Wheeler rtm

PAUL'S TRAILER PARK Across Street From School Trailer lots 40'x70' Modern Underground Utilities Gas and Water Furnished Individual Electric Meters PAUL TOPPER - PH. 5237 or 5931

For Sale: Case 16-10 wheat drill \$100.00 Call Hyland Weaver, 826-5561

FOR RENT: Trailer Space Black Gold Trailer Park Phone 826-5512 rtm

Lose Weight with New Shape Tablets and Hydrex Water Pills at Hyland's Pharmacy

FOR SALE: 1972 2-door hardtop. Delta 88 Oldsmobile Call 375-2269. 1tp

To Be Moved: Six room house with upstairs, \$5,000 at Kelton on Woodring Farm. Inez Hartell, 518 Dumas Ave., Dumas, Texas, 935-2895 rtm

8 Lbs. Cleaning - \$4.00. City Cleaners & Fabric. Located old City Drug Building.

FOR SALE: 2 bedroom house, carpeted, unattached garage. Phone: 826-5296. 6tc

FOUND: Small Male Pup, tan with chain. Claim at Veterinary Clinic.

WANTED: White or yellow Persian Kitten. Call 826-3186. 1tp

FOR RENT: 2 bedroom house unfinished. Phone: 826-5607. 1tp

FOR SALE: 1967 Pontiac. Phone: 826-3164. 1tc

POSTED: Al Watson's land northwest of town is posted. No Hunting. 3tp

FOR SALE: Chrome wheels. For information Call: 826-5501. rtm

I will do SEWING in my home. Geniva Farrell, Phone 826-5986. rtm

FOR LEASE: 160 acres of Ermelo Lovegrass. Newly seeded. Phone: 826-5249. 2tp

BABY SITTING: Day or night in my home. 826-3255, Mrs. Cecil Martin. 3tp

See our growing line of IMPORTED items for sale at Wheeler Laundry. 2tc

ALCOHOLIC ANONYMOUS meets Mon. Fri. 8 p.m., 1206 Duncan, Pampa 665-4621. rtm

FOR SALE: Brand new Dail Keyboard Organ with built-in Rhythm Master, 40 button chord section, Walnut finish, Composition cabinet in the bench for \$425. Call 826-5877 after 5:00. 2tc

FOR LEASE: 22 acres of grassland and 12 acres cottonland 6 miles east of Wheeler. Call collect: 1-509-586-1940 after 7 p.m. central time. 3tc

BRAHMA-HEREFORD CROSS BULLS for sale. Harold L. Lee, 826-5641. 3tc

FOR SALE: Alfalfa and Maize, Stubble Hay. Lee Hall, Allison, 375-2282. 4tc

POODLE GROOMING: in Wheeler. Call Kaye Hall, 826-3035. 2tp

WANTED: Babysitting in my home. Day or night. Emma Connell, 826-3172.

THE BUSINESS DIRECTORY



Published Every Thursday at Wheeler, Texas, By...



Louis C. Stas, Owner and Publisher

Entered as second-class matter December 18, 1933, at the Post Office at Wheeler, Texas 79096, under the act March 3, 1879.

Wheeler Lodge No. 1099
A.F. & A.M.
MONDAY 7:00 P.M.
Percy Farmer, Sec'y.
Members Urged To Attend.
Visitors Welcome.

Subscription Rates:
Wheeler County \$4.00
Outside County \$5.00

FOR ALL YOUR Farm Supply Needs
WHEELER CO. PRODUCE
Wheeler, Texas

WRIGHT FUNERAL HOME
24-Hour AMBULANCE
Phone: 806-826-5214

WHEELER REDI-MIX
REDI-MIX CONCRETE SAND
Washed Gravel—All Sizes
Office Hours: 7:30 to 5:00
Phone 806-826-3223

STORM-SCREEN WINDOWS
Permanent year-round protection. Changeable from inside. Easy to clean, prowl-proof. Eliminates drafts... Cuts fuel bills...
WHEELER LUMBER CO.
Phone 826-5543 Wheeler, Tex.
Fine Service for Fine People

Dr. Marion Roberts
OPTOMETRIST
112 W. Kingsmill
Pampa, Texas

GUARANTEED AUTO GLASS INSTALLATION & Body Repair
GARRISON SERVICE
Phone: 826-5515
Wheeler, Texas

TRACTORS - IMPLEMENTS PARTS AND SERVICE
HIBLER IMPLEMENT CO.
Wheeler, Texas

Let Me Write It...
GEO. RICHARDSON
All Types Of INSURANCE

CUSTOM DRAPERIES
Swags, Cornices, Shutters
We Install Free
Tele 256 3652
Brannons Decorators
Shamrock, Texas 79079

held in strict confidence, are the only source of information on crop and livestock numbers available to producers.

"Ranchers who disregard the questionnaires or give wrong information only hurt themselves". If there were no government estimates but these would probably be only for private use. This would put the individual rancher at a definite bargaining disadvantage.

So ranchers are really helping themselves when they complete the questionnaire.

Manure used as fertilizer will produce just as much sorghum, corn silage and wheat as commercial fertilizer and is much cheaper, contends Dr. John M. Sweeten, agricultural engineer with the Texas Agricultural Extension Service.

Comparable yields were produced in the Texas High Plains with 10 tons of manure per acre and recommended fertilizer applications.

"It costs about \$40 to fertilize one acre of land with commercial fertilizer while the cost of fertilizing the same amount of land with feedlot manure is about \$23 where the haul distance is 10 miles. Assuming the same yields from the two acres, fertilizing with feedlot manure saves about \$17 per acre," says the Texas A&M University System specialist.

This would indicate a break-even haul distance for manure of about 40 miles.

Because of the shortage of commercial fertilizer and the resulting high prices, the demand for feedlot manure as fertilizer has reached an all-time high, explains Sweeten.

"Last year when Texas cattle production reached a peak, four million tons of manure were produced, most of this was used by crop farmers on the Texas High Plains," notes Sweeten. "Today Texas feedlots are operating at less than 60 per cent capacity and the demand for manure from crop farmers is exceeding the supply."

Charges for feedlot manure delivered to the field varies among feedlots, but a typical charge is about \$2.25 per ton for a 10 mile haul. Of course, the charge varies with the distance hauled.

Farmers who pay cash wages for agricultural labor must report and pay social security taxes on each employee, says Dr. Wayne Hoyenga, economist for the Texas Agricultural Extension Service.

Agricultural labor refers to all services performed for hire on a farm and also includes domestic work in a private home. However, wages paid to a son or daughter under 21 years of age or to an employer's wife or husband are not subject to social security taxes.

"An employer must pay social security taxes on each employee who worked 20 days or more for any amount of cash wages during the year," points out the Texas A&M University System economist.

"The employer can deduct half the tax due from an employee's wages but must pay the other half himself. The social security tax rate for 1974 is 5.85 per cent for the employee and the employer, which makes the total tax 11.7 per cent of the first \$13,200 in wages paid to each employee."

If the total tax due at the end of a quarter is less than \$200, it can be paid directly to the Internal Revenue Service, using Form 943. If the total tax due at the end of any month other than December is \$200 or more, a deposit must be made with an authorized commercial bank or with a Federal Reserve

Allison News

By Mrs. Bob Cornell
Thanksgiving was a busy time for homefolks. We had kin coming from all directions. I tried to get as many included as I could. My apologies to anyone I missed.

Lee and Sharon Hall had the family gathering this

year. Enjoying the good food and good times were: L. K. Jones family from Albuquerque, N. M.; Benda and John Perkovick, Denver, Colo.; Katherine Grimes and children, Wheeler; Harold Jones, Loyd and Myrtle Jones, and Bill Donaldson family all of Allison.

Home on holiday vacation were: Jim Miller, Stillwater; Donna Miller, Sayre; John Huff, Alpine; Debbie and Bryan Barnett, Terry Gayson, Winston Rainey, Allan Donaldson, Canyon; Steve Dollar, Bauger. Glad to have a place the collegians want to come back for their days off. We miss you all when you leave.

Gertie and Anthony Cornell had a houseful for Thanksgiving. Gertie was beaming quite brightly having so many of her brood in at one time. Larry, Janis and Lance Cornell from Clarksville, Texas; Doyle and Joyce Cornell from Canadian; Bob Cornells also joined in for the holiday stuffings. I don't mean just the birds either.

Rex and Virginia Miller traveled to Okla. City on Thanksgiving. They had dinner with the Clays - Franklin family. Mrs. "Bill" Miller accompanied them. There they met Minnie Weiss and Manuel Bonhams. "Bill", Minnie and the Bonhams were headed for the Valley for an extended stay. Before

Rex and Virginia left on Thursday they had Mr. and Mrs. Chester Burkett, Lexington, Okla. visited Wednesday. Jim Miller and Chester Burkett then went to Miami and had Thanksgiving with Texas and Shot Childress and boys.

Rex and Virginia also journeyed to Moscow, Kansas to visit Kelly and Sherry Miller for the weekend.

The school kids had an added vacation day because of the Teacher's workday. Grady and Wilma had a houseful too for Thanksgiving. They included the Doren Craig family, Carl Giddens all of Allison; Nat Taylor family of Houston; Jess Jessups, Amarillo and Ray and Tanya Giddens of Wheeler.

The Elwin Dawsons traveled to Cordell for the holidays.

Loyd, Sandra, Michael and Kelly Hammond spent the holidays with the Keaheys. Sandra had the happy chore of babysitting with her niece and nephew during homecoming activities.

George and Avis Parker, Zeland, Charlene, Shrona, and Winston Rainey, Mike, Teresa, Danette, and Scotty Dyer, and Mrs. Eula Markham went to Wheeler and had Thanksgiving with the Ken Daughterys joined there by Bonita and Kenneth Hammon. A good time was enjoyed by all.

On Sunday, Charlene and Zeland went to Erick for a visit with Zeland's folks, T. W. Rainey's. Teresa and children went with them.

Leota and J. R. Black had a family Thanksgiving too. Besides Tina and Jeffrey the families included Dara Lee, Henry, Sherry, and Terry Dupont, the Jerry Dupont family, H. B. Dupont family all of Okay, Oklahoma; Adeline, Lonnie, and Jerry Hill of Lubbock; Mrs. Ona Black and Mrs. Velma Williams of Allison. Lonnie and Jerry stayed until Sunday with the folks.

Since there was only one high school game last week and one Jr. High game the ball news is short. Our little ones got shot out of the saddle by Reydon on Monday night.

The high school managed to come out on top Tuesday night against Higgins at Briscoe. The girls managed to score 83 points to Higgins 39. The boys made a showing of 76 to 44. By the time you read this the Jr. High game at Miami will be history, also the high school game with Reydon will be decided. So the next best will be the Wheeler Tournament. We hope for the finals and

Continued page 7

Equipment operators!

RED WING

Lancaster Dept. Store

Here's a man's boot every step of the way! Rugged, handsome, ready for a rough day's work anytime. Easy on the feet, too. Stop in - try on Pecos.

also available with steel toe

COMPLETE INSURANCE COVERAGE

John C. Vise Agency
117 W. Texas Street
Wheeler, Texas

BUTCHERING & PROCESSING PRICES
Beef processed, double wrapped 12¢ per pound
1¢ A Pound for Butchering
Pork processing including curing double wrapped 14¢ per pound
\$4.50 A head for butchering
We butcher Monday thru Friday 8 to 12 A. M. except holidays.
CALL FOR QUARTER - HALF - WHOLE BEEF PROCESSED
WE NOW HAVE CUTS OF PORK AND BEEF FOR SALE
SHAMROCK SLAUGHTER PLANT
N. of City Phone 256-3241
Closing at Noon on Saturday

LET US TELL YOU ABOUT OUR FORD IRRIGATION ENGINES AND WE JUST MIGHT GIVE YOU ONE. FREE.

But getting an engine free isn't the only reason for talking to us. We want to tell you why right now is the best time to buy one. **GUARANTEED PRICE.** There's no telling what inflation is going to do to the price of irrigation engines this spring. With our plan, however, you pay 10% down and you don't have to worry about the price going up in the spring. **PAY FOR IT ON DELIVERY.** We don't tell you when to take delivery. You tell us. You can take delivery any time. January, February, March. So, you also get a guaranteed delivery date and you don't have to pay for it until then. **GET THE IRRIGATION ENGINE YOU NEED.** We have the 300 CID 6-cylinder and the 428 and 534 CID 8-cylinder engines. This is the best part. Because you get the best irrigation engine on the market. Ford. Unlike most irrigation engines, ours have been modified for irrigating. Not for cars and trucks. Because of that, they're more durable so they're more economical to operate. Very simply, they're designed to save you time and money. And these days, that's exactly what you need.

WE JUST MIGHT GIVE YOU A 428 CID. FREE. Come by right now. Let us tell you about our irrigation engines and register for a free 428 CID. There's no purchase necessary and you don't have to be present at the drawing to win. Registration ends January 31, 1975.

But don't let that keep you from booking your engine early. If you go ahead and buy one, and your name is drawn, we'll give you your money back. **Come by right now. Any way you go, you're a winner with Ford.**

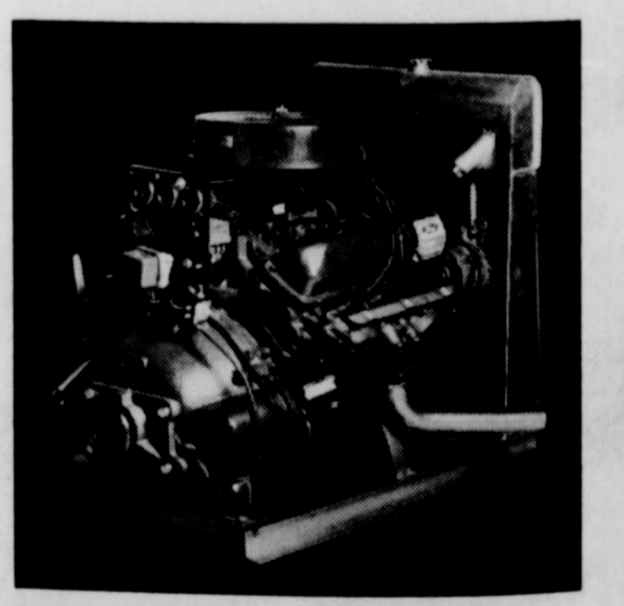

PETE BURTON FORD
WEST HIGHWAY 152
WHEELER, TEXAS
806-826-5588

RCA
7 wonders of the CAR Stereo WORLD!
ALL IN ONE

Enjoy the same scope of auto entertainment in your car as you do at home with RCA's New Dashmatic

RCA Dashmatic Stereo AM/FM/MPX 8 track play 12R703... only \$159.95

Features 8 track stereo tape player with "microtract" alignment and AM/FM/MPX stereo radio with AFC. OK ST pushbuttons. Mounts in-dash or under-dash. Solid state circuitry delivers 20 watts of peak stereo power.

RCA deluxe stereo 8 12R301... only \$69.95

Power to spare for your drive pleasure! Automatic channel switching plus push-button program selection with indicator lights.

RCA stereo 8 12R500... only \$54.95

Small size but big sound! Standard 8 track cartridges and has many features usually found on bigger, more expensive models.

RCA compact stereo 8 12R490... only \$39.95

Low cost but big sound! Watts of peak stereo power. Individual control knobs for perfect left-and-right speaker volume adjustment.

AVAILABLE AT THESE DEALERS

L. & F. Repair
Phone: 826-3241
Wheeler, Texas

FREE: License No. Engraving on items Sold or brought into shop

Mobeetie News

Mr. Wilber Beck Thanksgiving Day guests Mrs. Arlie Jeffus were daughter and family, Mrs. Warren Witt, Ray and Aaron of Tulsa, In the afternoon, Mrs. Art Murrin and Mrs. Art Murrin, little son of Tulsa, and Mrs. Tomie visited Mrs. Jeffus. Holiday guests of Mr. and Mrs. Tince Williams were Peggy Dunn of Wheeler, and Mrs. Ronnie Stuart, Okla., Mrs. Theodora and Mr. and Mrs. B. Dunn III, of Mobeetie.

Mrs. Tassie Leonard had visitors on Thanksgiving their children and grandchildren, M Sgt. Joe F. Ward, Lynn and Jeff of the Air Force Base, and Mrs. A. L. Leonard of Pampa, Mr. Don Powell, Fred Donna, Rev. Dinzel and all of Canadian, and Mrs. Dennis Williams and Mrs. Dwayne and Cindy and Mr. and Mrs. Lester Leonard. Mrs.

Tommie Gibbs, Greta and Drew of Dalhart. Also visiting Mrs. Leonard were Mr. and Mrs. Louis Powell of Shamrock, Leroy Hathaway of Queen City, Mr. and Mrs. J. R. Patterson and

Paul Hathaway of Mobeetie. Mrs. Mary Brewer spent the Thanksgiving Holidays with her children, Mr. and Mrs. Lynn Stephenson, Melinda, Jeff and Tommy in Amarillo, Mr. and Mrs. Orvel Brewer and Rodney in Pampa and Mr. and Mrs. Sid Talley, Joe and Jeffna of Miami. While in Pampa, Mrs. Brewer attended Sunday morning Worship

Services with the Orvel Brewers. Mr. and Mrs. Bryon Simpson attended a Simpson reunion in Texola, on Thanksgiving Day. During the trip to Texola the Simpsons stopped in Skellytown to visit their son and family, Mr. and Mrs. Jerry Simpson. Saturday afternoon Mr. and Mrs. Albert Newman visited her mother, Mrs. Tassie Leonard. Kent McLaughlin of Pampa spent the holidays with his grandparents, Mr. and Mrs. Brooks McLaughlin. Visitors of Mr. and Mrs. Doyle Grimes during the Thanksgiving Day holidays were Mr. and Mrs. Jerry Tucker, Shana, Dixie and Derenda of Amarillo, Mr. and Mrs. Jerry Grimes and Brent of Stratford, Marvin Lee and Davan Grimes of Wheeler and Mr. and Mrs. Gary Grimes, D'Wan and Kendra of Amarillo. Mr. and Mrs. Bryon Simpson visited with their son and family, Mr. and Mrs. Clinton Simpson in Amarillo Sunday.

Mrs. Eula Johnson spent Thanksgiving day in Amarillo visiting her daughter, Mr. and Mrs. Grady Watson, Sheryl and Daryl. Daryl returned home with his grandmother and during the week another grand-daughter, Mr. and Mrs. Bobby Patton of Odessa, visited Mr. Johnson.

Recent visitors of Mr. and Mrs. Earl Whitten were Mrs. Olene Bearden of Cary who visited last week with her sister and brother-in-law, Mr. and Mrs. Earl Whitten and Bret of Bovena and Mr. and Mrs. Joe Whitten and Scotty of Amarillo. Mr. and Mrs. Jimmy Horton and son Brock of Fort Wingate, N. Mex., visited their parents, Mr. and Mrs. J. R. Patterson in Mobeetie and Mrs. Sallie Harris in Wheeler during the Thanksgiving holidays. Thanksgiving Day Holiday visitors of Mrs. Lavene Scribner were her sons and their families, Mr. and Mrs. Scribner of Golden City, Mo., Mr. and Mrs. Charles North of Wichita, Kansas, Mr. and Mrs. Bud C. Scribner and Miss Carol Scribner and Mr. and Mrs. Bill Scribner, Travis and Chuck all of Olton.

Mr. and Mrs. Leroy Hathaway and family of Queen City visited his parents, Mr. and Mrs. Lester Hathaway during the holiday weekend. Mr. and Mrs. Jimmy Horton and Brock of Wingate, N. M., and Mr. and Mrs. J. R. Patterson visited Mr. and Mrs. LaWayne Hogan, Janna

and Brent in Pampa, Saturday afternoon. Mrs. Horton and Mrs. Hogan are sisters. Janna returned home with her grandparents to spend the weekend with the Pattersons and Mrs. Bonnie Hogan.

Mr. and Mrs. Lester Leonard visited her mother Mrs. Willie Alexander in Pampa, Wednesday evening. Grandsons of Mr. and Mrs. Walter Coward, Dean Randolph, Danny and Dennis Hilburn of Barger spent the holiday weekend in Mobeetie.

Mr. and Mrs. Robert Kelley and boys of Amarillo visited a short while Thanksgiving Day, with his mother, Mrs. Flora Mae Kelley. They were on their way home after spending the holiday with her parents, Rev. and Mrs. D. C. Reed of Childress.

Mr. and Mrs. Tom Stump, David and Lana of Pampa visited their daughter and family, Mr. and Mrs. Alvin Arganbright, Jamie and Sean during the Thanksgiving holidays. Lana remained to visit over the weekend. Mr. and Mrs. Jimmy Hooker and children of Pampa visited his parents, Mr. and Mrs. S. B. Hooker during the weekend.

Holiday guests of Mr. and Mrs. Frank Risner were Mr. and Mrs. Charles Risner, William and Susie of Perryton and Mrs. Donna Garst and children of Amarillo. Mr. and Mrs. Murel J. Trout and Mr. and Mrs. Don Quarles, Donna, Shanda and Kelly visited with Mr. and Mrs. Charles Mixon and other relatives in Amhurst, Thanksgiving Day.

Thanksgiving holiday guests of Mr. and Mrs. A.N. Trout were Mr. and Mrs. Dewayne Trout and Gary and Mr. and Mrs. Don Reynolds and family of Amarillo, Mr. and Mrs. Lonnie Trout, Shawna and Tracy of Follett, Mr. and Mrs. Jim Watson, Angela, Chuck and Terri Lynn of Canadian, Mr. and Mrs. Bob Howard, Scott and Susan and Mr. and Mrs.

Richie Watts and Candace of Mobeetie. Thanksgiving dinner guests of Mr. and Mrs. W. M. Quarles were Mr. and Mrs. Clinton Simpson, Shirley and Linda of Amarillo and Mr. and Mrs. Wayne Shahan and Rusty of Harmon, Okla.

Guests of Mr. and Mrs. Henry Johnston on Thanksgiving Day were Mrs. Ethel Mason of Amarillo, Mrs. Clara Hoffer of Miami, Mr. and Mrs. Lawton E. Hoffer and son, Scottie and daughter, Rebecca, Mr. and Mrs. Dewey Kysar, Shan and Julia, Mr. and Mrs. John Cheeser, Mr. and Mrs. Olen V. Bailey, Steven and Vicki, Bill Ridgway, Mrs. Bert Kysar, Mr. and Mrs. Jasper Bailey and Mr. and Mrs.

STARK Nursery Stock
Call or Write
R. St John
Mobeetie, Texas
Phone 845-2353

FARM or GRASS LAND
- Need Listings -
John C. Vise Agency
Phone: 826-5576 or 5577
117 W. Texas
Wheeler, Texas

Rock Leake. PFC Jim Hitt, who is stationed at Colorado Springs, Colo., with the U. S. Army, visited his brother, Mr. and Mrs. W. A. Leatherman and Allen during the Thanksgiving holiday. Other Thanksgiving Day guests in the Leatherman home were Mr. and Mrs. Glen Sherrell, Kennedy, Glenda and Penny, Mr. and Mrs. C. W. Burch, William and Melody and Mrs. Wilber Beck, all of Mobeetie.

Mrs. Marie Gudgel visited her father, Mr. Claude Parker, who is living in the Abraham Convalescent Home in Canadian, Tues.

Sunday guests of Mr. and Mrs. J. B. Rector were Mr. and Mrs. Jerry Rector, Lynn, Stephen and Amy of Amarillo, Mr. and Mrs. D. L. Rector of Pampa, Mr. and Mrs. C. W. Burch, William and Melody, Kenny Sherrell and Glenda Sherrell all of Mobeetie. Lynn, Stephen and Amy came earlier for a longer visit with their grandparents an aunt and uncle.

Mr. and Mrs. Drew Godwin and family and Mr. and Mrs. Geoffrey Caldwell and family all of Amarillo visited their parents, Mr. and Mrs. A. G. Caldwell during the Thanksgiving holiday.

Mrs. Bonnie Hogan was the Thanksgiving Day guest of her son and family, Mr.

and Mrs. Ed Hogan in Pampa. Mrs. Jimmy Selby, Kathleen and Dewayne visited her parents, Mr. and Mrs. Elmer Wells and other relatives in Guyman, Okla., over the Thanksgiving holiday.

Guests of Mr. and Mrs. Gene Harrison, Cindy and Leslie for Thanksgiving were his parents, Mr. and Mrs. W. C. Harrison of Carnegie, Okla., Mrs. Sally Heice was also a guest of the Harrison family.

Thanksgiving dinner guests of Mr. and Mrs. Doug Corse, Steve, Zana and Jana were their parents, Mr. and Mrs. Kenneth Corse of Miami, and Mr. and Mrs. Pierce Walker of Mobeetie. Mr. and Mrs. Frank Risner and Bobby Risner visited with Mr. and Mrs. Charles Risner and family in Perryton, Sunday.

George B. Dunn is still in the Highland General Hospital in Pampa at this time but, is reported improving. Mrs. Ethel Heid is home following several days in the Highland General Hospital.

Mrs. Thelma Dunn was dismissed from the Highland General Hospital on Wednesday last week.

Deepest Sympathy is extended to Mr. and Mrs. Phil Corcoran in the loss of her brother, whose funeral was Tuesday.

after you see your doctor...

HAVE YOU HAD YOUR MEDICAL CHECK-UP?

bring your prescription to

RHYLAND'S PHARMACY
PH. 826-5561

Gifts that say Merry Christmas

LANCASTER
A Most cherished Gift - Exquisite Tex-sheen Lingerie and Sleepwear



Baby Doll PAJAMAS Long or Calf Length **PAJAMAS**

GOWNS **DUSTERS** 6.00 to 10.00

Half and Long SLIPS 3.00 to 6.00

Hot Fashion News - Ready to be giftwrapped! Tex-sheen put color in your life. Beautiful matching Red and other bright or soft colors. Treat yourself to a matching set of smooth Nylon Tricot Lingerie. All Easy Care!

BEAUTIFUL NYLON PANTIES 1²⁵ to 2⁰⁰

JIFFIES
Leisure footwear for men

Men's TIES 4.50 to 5.50

Select the one of your choice. Ready tied Ties too!

HAGGAR slacks

House Shoes For Men Only 5.00 to 6.00

Give him Jiffies for Christmas. Lancaster's has the most extensive selection ever of these. Choose from 6 styles - comes in 12 colors. Sizes S,M,L,XL.

Haggar knits... high fashion hit

PERSONAL
Mr. and Mrs. Doc Williams and son, Jeffery, Mr. and Mrs. Kenneth Sharver, John of Lubbock ate Thanksgiving dinner with Mrs. Jess Crowder.

James, Madge, and Brooks Horton came Thursday to spend Thanksgiving with mother, Sallie Harris and aunt Nellie.

They also visited Madges parents, the Jess Patterson.

Dr. Jack L. Rose
OPTOMETRIST
121 Main St. - Shamrock
Phone 256-3203
Tues.: 9-5 Fri.: 2-5

Dr. M. V. Cobb
CHIROPRACTOR
Specializing In The Examination And Treatment of Spinal And Nervous Disorders
256-2133
310 South Main
Shamrock, Texas

PAINTING
Interior & Exterior
Commercial & Residential
Brush, Roller, and Spray
Painting.
No Job Too Large (Except Skyscrapers) or Too Small.
Reasonable Rates

Call:
Donald Ford
(806) 826-3104
Wheeler, Texas

THE FAMILY LAWYER

"Follow That Car!"

Suppose a policeman jumps into the back seat of your automobile and shouts: "Follow that car!"

Are you obliged to obey? Generally speaking, you are not. Under the ancient "hue and cry" doctrines of the common law, an officer may commandeer any vehicle that he needs to catch a fleeing felon.



As Judge Benjamin Cardozo once put it: "The horse has yielded to the motorcar as an instrument of pursuit and flight. Still, as in the days of Edward I, the citizenry may be called upon to enforce justice, not faintly and with lagging steps but honestly and bravely and with whatever implements and facilities are at hand."

You may even be obliged to help in making the actual arrest (at least, say some states, if you are an "able-bodied male over 18 years of age"). To refuse, without good reason, could make you guilty of a misdemeanor.

On the other hand, in the event that you do lend a hand, the community owes you certain legal benefits in return.

For example: A man was called upon by the sheriff to help in arresting an armed fugitive. In the ensuing gunplay, he suffered a bullet wound in the shoulder.

He was therefore entitled, a court ruled afterward, to collect workmen's compensation—just like any county employee injured in the line of duty.

In another case, a clerk in a store helped a policeman make an arrest that turned out to be an error. In short order, the clerk found himself facing a damage suit for "false arrest."

But the court held him not liable. The court said making him pay damages for an innocent mistake, in no way his fault, would be shabby thanks from society to a good citizen.

A public service feature of the American Bar Association and the State Bar of Texas. Written by Will Bernard.

Check these Savings

PORK CHOPS
END CUT \$1.09
Pound

PORK LION ROAST
Pound 98¢

BACON Wright 2 lb. Pkg. \$2.19

Center Cut \$1.29
lb.

Chicken or Turkey Dinner 11 oz. 69¢

Pork & Beans 3 1 1/2 oz. Cans 89¢

White Swan CARROTS 3 16 oz. Cans 89¢

Green Beans 3 \$1

Sour Cream or Dip 8 oz. Ctns. 98¢

Christmas WRAPPING PAPER 3 Roll Pkg. 89¢

Bordens ICE CREAM Round Carton 1/2 Gal. \$1.29

BUTTERMILK Quart 49¢

LETTUCE Pound 29¢

CABBAGE Pound 9¢

MOBEETIE GROCERY
Phone 845-2721

GA wonder of the CAR stereo WORLD! ALL IN ONE... stereo 8 only \$69.95... stereo 8 only \$49.95... stereo 8 only \$39.95... REPAIR... 826-3241... License No. g on items ought into

The following Merchants...

- | | | |
|------------------------|---------------------------|--------------------------|
| Garrison Service | Wheeler County Produce | Bray's Saddle Shop |
| Pritchard's Food Store | McIlhany Dry Goods | Pete Burton Oil Co. |
| Pakan Parts | Albert's Shamrock Service | L & F Repair |
| Trading Post | Harper's Deep Rock | McWhorter Texaco Service |
| Hyland's Pharmacy | J & J Shamrock | Roark's Fine Food |
| Wheeler Lumber Co. | The Dot Shop | Wheeler Laundry |
| Lancaster Dept. Store | Loyd's Ben Franklin | Ware Chevrolet |
| Pete Burton Ford | Lee Hardware & Furniture | City Cleaners & Fabrics |

invite you to come in and register for the...

\$1,000,000

**CHRISTMAS
DRAWING**

2:30 P.M.

Saturday, DECEMBER 14 **\$300** Saturday, DECEMBER 21 **\$300** Tuesday, DECEMBER 24 **\$400**

Drawing Rules:

1. Managers and owners (and their families) of all firms participating in the drawing are not eligible to enter.
2. Employees of participating firms are eligible to register in any firm other than the one in which they are employed.
3. Merchants that are not participating in the drawing are not eligible to win.
4. Tickets will be given for service work.
5. Each time a person enters a participating firm, he is entitled to one ticket. In addition, the person is entitled to one ticket per each dollar purchase up to a maximum of \$500.
6. No age limit.
7. Drawings will be held at 2:30 p.m. each drawing day.
8. You must be present to win. However, husband and wife can claim each other's prize.

THE FOLLOWING MERCHANTS AND INDIVIDUALS WILL NOT GIVE TICKETS:

- | | | |
|-----------------------------|----------------------------|---------------------|
| Sparlin's Restaurant | Hibler Implement Co. | Wheeler Gas Inc. |
| Southwestern Public Service | First National Bank | Wright Funeral Home |
| Armstrong-McCall | Wheeler Redi Mix | Shamrock Products |
| Baldwin & Rucker | McWhorter Service & Supply | Rives Insurance |
| City Flower & Gift Shop | Kent Sims & Lowell Lasley | Wheeler Flower Shop |
| Wheeler Veterinarian Clinic | John C. Vise Agency | Prime Feeders, Inc. |
| | Wheeler Times | |

THE WH...
ro and
Guthri
days mean
family dinner
one was no
Jess Moor
of their daug
days. Bon
reford and c
here Thursc
ary Schilli
here and wi
They are
where the
oyed by an c
Nancy cam
week with Ju
Keylon of I
here to visi
Or, Odessa c
J. C. Moor
was a bit ou
Thanksgivi
on Saturday
ter and hus
son, Bruce
Amarillo w
Bruce has a
ungsters, sc
that J. C.
boost of grec
ren.
nie Bailey
ays in Amar
ghter, Charl
Lutterell. !
brief visit a
ing with her
family as the
gh Amarillo
moving from
ver, Colo.
ill be pastor
Holt hac
of guests on
parents-in-la
Mrs. Robert I
Falls; the
ret and Ral
illa and Mar
Meadows c
wheeler wen
Armell's chi
allas and Ca
as Tech were
ays, an auni
sen was als
car Ragan a
came Frid
the weeker
mother Maud
Monday a gra
Louton, ca
well to spenc
Pearl Dods
has returnec
a short visi
Mr. and Mi
ngsworth.
ance and V
tenberg (dau
and Mrs. Maur
recently ret
st marvelous
Land and a
places of int
ing Houston
flew to Tele
s, France.
a, Tiberias,
alem, Jerichi
and other pl
ical interest
at four days i
celand wher
Study and i
ing the magr
his trip was i
ley Bonner E
s and was a
tenbergs fra
ist Church a
ence had tau
ble studies
trip was in i
eir own wagt
ff from the L
hittenberg is
he Trinity Ba
nownee, Okk
ohn C and Ra
e were hosts
Thursday. TI
ed her mothe
aterwald, an
oman, and th
e Kent and Jc
e, and Gary
Texas State L
illie V. Brow
spent a few
lison
uld show our
a lot of trav
all the game
e put out a la
surely we c
cheer them c
there.
Thanksgiving
ests to Edith I
and Mrs. Ralt
family of Du
aldson famil
ley Swires f
ydon, Mr. and
ardson of Si
is Newsom a
part of Allison
y and family
afternoon.
weekend visit
part were Uni
yan and Eliz
of Warsaw, I

**WHY
PAY
MORE**

THRIFTWAY

**A BETTER
WAY
TO SAVE**

Bunte
Chocolate
Candy
Peanut Cluster,
Chocolate Stars,
Etc.

9 1/4
oz
Bag **98¢**

BAYER
CHILDREN'S
**COLD
TABLETS**
30
CT.
BTL. **69¢**

BAYER
ASPIRIN
100
CT.
BTL. **89¢**

**Super
Suds**
Heavy Duty



Giant Size

49¢

Are You Tired
of Cooking?

Try Our Crisp
One Whole Fryer

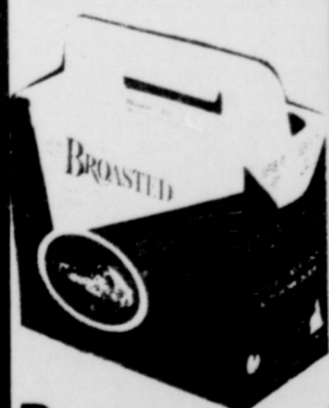

**Broasted
Chicken**

\$2.19
Only **2**
8
Pieces

GOLD
MEDAL
**ENRICHED
FLOUR**

69¢

5 LB.
BAG
WITH
IN-AD COUPON



**THRIFTWAY PLEASERS
FOR THIS HOLIDAY SEASON**



SOFLIN
ASSORTED
**PAPER
TOWELS**

120
SHEET
ROLL

39¢

Pace
**Pecante
Sauce** 8-oz
Btl **39¢**

Ellis
Chili 300
Size Can
No Beans **59¢**

Ellis
Tamales 300
Size
Can **49¢**

**Mazola
Margarine**

Contains
Pure Corn
Oil
Quarters **69¢**

With
Coupon Below

U.S.D.A.
GRADE A
**WHOLE
FRYERS**

47¢

CUT-UP LB. **55¢**

Kraft's
American Singles



Cheese
89¢

12-oz pkg

Let Us Bake Your
Christmas Ham
Slow Cooked to Perfection
Call Us Your Order.

ASSORTED
BETTY CROCKER
**LAYER
CAKE MIXES**

49¢

18
OZ.
BOX

Hi-Vi-50 Beef Flavor
Dog Food 6 **\$1**

Cleaner & Disinfectant

Pinesol 15-oz
Btl **69¢**

Orchards Breakfast
Drinks 1/2 gal
Jar **69¢**

FRESH WHOLE
Chicken Breasts LB. **89¢**

FRESH
Chicken Thighs LB. **79¢**

FRESH CHICKEN
Drumsticks LB. **69¢**

SMOKED-4 TO 8 LB. AVG.
Picnics LB. **59¢**

SHURFRESH-THIN OR THICK SLICED
Bacon LB. **\$1.19**

OSCAR MAYER WEINERS OR PURE BEEF
Franks LB. **99¢**

OSCAR MAYER-ROUND-SQUARE-BEEF-GARLIC
Bologna 8 OZ.
PKG. **69¢**

SLICED
Beef Liver LB. **89¢**

COUNTRY STYLE
OR BUTTERMILK
**PILLSBURY
BISCUITS**

81¢

8 OZ.
CANS

FARM FRESH PRODUCE



ALL
PURPOSE
**RUSSET
POTATOES**

78¢

10 LB.
BAG

Grapes Lb **35¢**

CALIFORNIA
RED EMPEROR

Calif Sunkist Extra Fancy
Lemons Large
Size Lb **39¢**

Texsun Frozen
Orange Juice



5 \$1

REGULAR
OR MINT
FAMILY
TUBE **CREST
TOOTHPASTE**

89¢

7
OZ.

**PLAYTEX
LIVING
GLOVES**



SMALL
MEDIUM
LARGE
PAIR **\$1.09**

Save A Little
Something
Every
Time You Shop.
We Give
"S&H Green
Stamps."



**MIRRO-MATIC
POPCORN
POPPER**

BUTTER-RITE
TEFLON II
COATED-
WITH POP 'M
SERVE COVER EA. **\$7.99**

SPECIALS GOOD DECEMBER 5-6-7 1974



**PRITCHARD'S
Shamrock,
Wheeler**

DOUBLE S&H GREEN WEDNESDAY
WITH PURCHASE OF \$2.50 OR MORE

Shurfine
**Tomato
Soup** 6 Large **\$1**

10 3/4 oz
Cans

GENERAL FOODS
**INTERNATIONAL
COFFEE'S**

\$1.19

Plus S&H Green Stamps To

20¢ VALUABLE COUPON

NO. 51616
GOLD MEDAL
FLOUR 5 LB. **69¢**

WITH THIS COUPON
VOID AFTER DEC. 7, 1974
THRIFTWAY FOOD STORES

20¢ THRIFTWAY

10¢ VALUABLE COUPON

MAZOLA-QTRS.
MARGARINE LB. **69¢**

WITH THIS COUPON
VOID AFTER DEC. 7, 1974
THRIFTWAY FOOD STORES

10¢ THRIFTWAY

12¢ VALUABLE COUPON

NO. 26268
BISQUICK 40 OZ. **89¢**

WITH THIS COUPON
VOID AFTER DEC. 7, 1974
THRIFTWAY FOOD STORES

12¢ THRIFTWAY

12¢ THRIFTWAY