

THE WHEELER TIMES

VOLUME NUMBER 40, NUMBER 35 Thursday, August 9, 1973 SINGLE COPY 10c

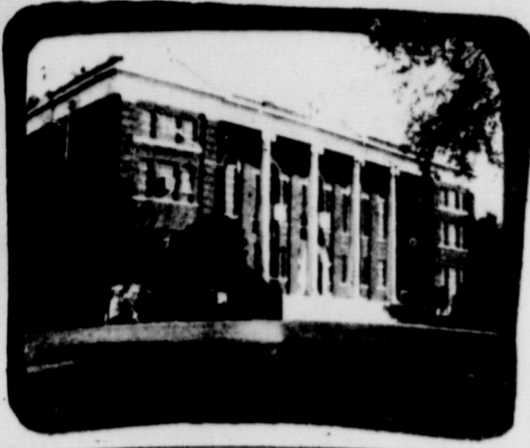

Hefley to Play In Greenbelt Bowl

One of the Wheeler Mustangs' stellar performers for the last three years on the Greenbelt Bowl, Ricky Hefley, has been selected to play in the All Star football game.

The annual contest will be held in Childress this Saturday night at 8 P.M.

Rick Hefley

Hefley Riding Says Thanks

Members of the Wheeler Riding Club would give a special thanks to the following people for their help in making our Bar-B-Cue Rodeo a success: Carroll James Verden, Lions Club, Meads Bread Co. and the Wheeler Riding Club.

Hospital Notes

- Admitted**
- 5-11 Ollie Tillman
 - 7-9 Vera Pierce
 - 7-26 Pet Trout
 - 7-28 Claude Parker
 - 7-30 Lydia Guthrie
 - 7-31 H.J. Finsterwald
 - 8-3 Dwight Thomas
 - 8-4 Barbara Ann Jones
 - 8-4 Roy Hunt
 - 8-4 Ora Hardcastle
 - 8-5 Dee Ann Jones
 - 8-5 John Terkovich
 - 8-5 Betty Jo Blevins
 - 8-6 Willie Jean Parker
 - 8-6 Polly Tucker
 - 8-6 Ollie Jaco
 - 8-6 Grace Barham
 - 8-6 Louise Corcoran
 - 8-7 Machele McKinley
 - 8-7 Kendra McKinley
- Discharges**
- 8-2 H.B. Freeman
 - 8-3 Lillian Holland
 - 8-3 Marlo Altman
 - 8-4 Palmer Sivage
 - 8-4 William Helton
 - 8-4 Clem Helton
 - 8-6 John Terkovich
 - 8-6 Claude Parker
 - 8-6 Pet Trout
 - 8-7 Mary Livezey
 - 8-7 Barbara Ann Jones
 - 8-7 Vera Pierce

Group To Sing

A Youth Group from the First Baptist Church in White Deer will sing at the First Baptist Church here Sunday night August 12 at 7:00 P.M.

ALL GOD'S CHILDREN

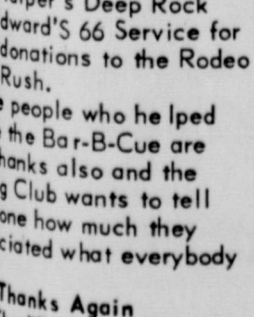

Funeral Services Are Held For John Hodges Sunday

Funeral services were held at 3:30 P.M. Sunday at the First Baptist Church in Wheeler for John E. Hodges, 70, a retired rancher and farmer and relative of several area residents.

Rev. M.B. Smith of Highland Baptist Church of Pampa officiated at the service. Burial was in the Wheeler Cemetery under the direction of Carmichael-Whitley Funeral Directors of Pampa.

A resident of Wheeler County since 1912, Mr. Hodges died early Friday in Highland General Hospital.

He was native of Holdenville, Okla., and a member of the First Baptist Church here.

Mr. Hodges lived in Wheeler area a number of years before he and his wife moved to 1311 South Canadian St. in 1969. For the past seven years, he has been in charge of the barbecue for the Wheeler Rodeo and this year had just gotten out of the hospital in time to help with the project.

Missionary Bap. Guest Speaker

Landmark Missionary Baptist Church of Wheeler will have as guest speaker Sunday August 12th, Rev. Alvin Arganbright, of Mobeetie.

Rev. Arganbright is the former pastor of Shamrock Missionary Baptist Church of Shamrock. He will be filling the pulpit for Rev. Ricky Hatter the pastor of the Church who is on vacation this week. Rev. Arganbright is a life-time resident of Wheeler County and the son of the late Mr. and Mrs. Narville Arganbright.

Mobeetie Enrolls Students Aug 20

Registration and classes will begin for the Mobeetie School at 8:15 A.M. on Monday, August 20th. Buses will run both morning and afternoon.

Kindergarten classes will be held for students 5 years of age, before September 1st of this year, for full day sessions the second semester, beginning January 2, 1974. Parents with kindergarten age students are asked to notify the school of their youngsters so plans can be made for that class in January.

A short assembly program will be held about 10:00 A.M. in the school gymnasium on the first day of school for the purpose of introducing new teachers and for making announcements. All parents and other interested persons are invited to attend.

Martin of Boulder, Colo; three sisters; three brothers; seven grand children and two great-grandchildren.

Pall bearers were: Bill Gunter, Jack Hayes, Albert Marshal, Albert Chapman, Roy Ford, and Adrian Risner. Honorary Pall Bearers were Gordon Whitener, Harry Wofford, Ed Riley, Harold Hill, Clarence Killingworth, Shirley Ivey, Leon Fillingim, Claudy B. Brotherton, and Haskell Weatherly.

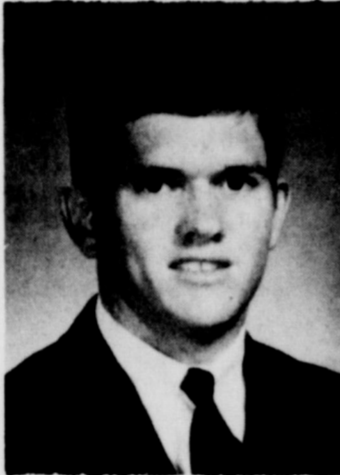

Richard Sterling

Sterling Named F.L.B. Manager

Mr. Richard Sterling will become manager of the Federal Land Bank Association of Shamrock on August 1, replacing Mr. Jack Williams.

Mr. Williams has been manager of the Shamrock Association for the past six years and is moving to Levelland to become manager of the Federal Land Bank Association of Levelland.

Mr. Sterling is a native of Snyder, Texas, and attended Texas Tech University. After receiving a B.S. Degree in Agricultural Economics in December, 1970, Mr. Sterling was employed with the U.S. Department of Agriculture in Washington, D.C.

Fed. Land Bank Rate Increased

Richard A. Sterling, Manager of the Federal Land Bank Association of Shamrock, announced today that the billing rate of Federal Land Bank farm and ranch variable interest rate loans is being raised from 7% to 7 3/4% effective August 1, 1973.

Accident Injures County Treasurer

Palmer Sivage, County Treasurer, was injured Wednesday morning, Aug. 1st, as he backed his wheel chair off the steps of the courthouse as he was reporting for work.

Sivage was pinned between his wheel chair and Deputy Ramsey's car at the time he was found. The battery acid from the batteries in the chair of the car, but did not get on Sivage.

Sivage was taken to Parkview Hospital by ambulance and treated for injuries to his neck. He was released Saturday after being in traction for a period.

GAS SERVICE INTERRUPTED THURSDAY

The City of Wheeler was without gas for 6 1/2 hours Thursday, Aug. 2, as a result of a 4" delivery line being cut. The line, located in the north edge of Wheeler was cut by earth moving equipment working in the area. This caused a complete loss of gas service to the city.

Because of the hazardous nature of gas, when a service loss occurs, it is necessary to turn off all customer's meters before the city mains' pressure is restored.

The line was cut at approximately 1 P.M. and pressure was restored at 7:30 P.M. At the time the accident occurred, several of Wheeler Gas, Inc. employees were working on construction at Reydon - 35 miles away. The local employees were aided in their work by employees of Natural Gas Pipeline of America and Consolidated Utilities of Miami.

Rites Read For Cora Peace

Last rites were scheduled at 2:30 P.M. Monday for Mrs. Cora Bell Peace, 93, a long time resident of Wheeler County.

Rev. Al B. Grace pastor of United Methodist Church of Mobeetie officiated the services at First Baptist Church in Mobeetie. Burial was in Wheeler Cemetery by Carmichael-Whitley Funeral Directors at Pampa.

Home Ec. Teacher Completes Course

Parthenood education, nutrition, consumerism, career education, family values, and the dignity of the individual are all issues with which today's teachers of vocational homemaking education are intrinsically involved.

Mrs. Ruth Wiley, teacher of vocational homemaking education in the Wheeler High School, has completed a week of inservice training exploring new techniques in meeting these challenges. The conference, conducted by the Homemaking Education Staff of the Texas Education Agency, was held in Houston July 30 - August 3.

The keynote speaker, Dr. Gwendolyn A. Newkirk, Chairman of the Department of Education and Family Resources, College of Home Economics, University of Nebraska, set the pace with her discussion "Premium Education - Hi-Test Dealership". Mrs. Mary Allen Jolley, Director of Public Affairs of the American Home Economics Association, Washington, D.C., pinpointed the current significant "Challenges For Homemaking Education" at the Tuesday morning session.

The Federal Land Bank of Houston makes long-term real estate loans on farm and ranch land throughout Texas and now has more than 775 million dollars in volume of loans outstanding. The local association makes and services loans in Collingsworth and Wheeler counties.

Mobeetie Slates Singing Concerts

A Singing Concert for the purpose of raising money to restore Old Mobeetie - at the Church of Christ, Mobeetie Friday night, August 10 at 8:00 P.M.

No admission will be charged but a free offering will be taken.

Anyone who is interested in giving and cannot be at the Concert, may mail your donation to the Old Mobeetie Association, Mobeetie, Texas, 79061.

Home Ec. Teacher Completes Course

Parthenood education, nutrition, consumerism, career education, family values, and the dignity of the individual are all issues with which today's teachers of vocational homemaking education are intrinsically involved.

Mrs. Ruth Wiley, teacher of vocational homemaking education in the Wheeler High School, has completed a week of inservice training exploring new techniques in meeting these challenges.

The keynote speaker, Dr. Gwendolyn A. Newkirk, Chairman of the Department of Education and Family Resources, College of Home Economics, University of Nebraska, set the pace with her discussion "Premium Education - Hi-Test Dealership".

Home Ec. Teacher Completes Course

Parthenood education, nutrition, consumerism, career education, family values, and the dignity of the individual are all issues with which today's teachers of vocational homemaking education are intrinsically involved.

The Federal Land Bank of Houston makes long-term real estate loans on farm and ranch land throughout Texas and now has more than 775 million dollars in volume of loans outstanding. The local association makes and services loans in Collingsworth and Wheeler counties.

Mobeetie Slates Singing Concerts

A Singing Concert for the purpose of raising money to restore Old Mobeetie - at the Church of Christ, Mobeetie Friday night, August 10 at 8:00 P.M.

No admission will be charged but a free offering will be taken.

Anyone who is interested in giving and cannot be at the Concert, may mail your donation to the Old Mobeetie Association, Mobeetie, Texas, 79061.

Home Ec. Teacher Completes Course

Parthenood education, nutrition, consumerism, career education, family values, and the dignity of the individual are all issues with which today's teachers of vocational homemaking education are intrinsically involved.

Mrs. Ruth Wiley, teacher of vocational homemaking education in the Wheeler High School, has completed a week of inservice training exploring new techniques in meeting these challenges.

The keynote speaker, Dr. Gwendolyn A. Newkirk, Chairman of the Department of Education and Family Resources, College of Home Economics, University of Nebraska, set the pace with her discussion "Premium Education - Hi-Test Dealership".

Home Ec. Teacher Completes Course

Parthenood education, nutrition, consumerism, career education, family values, and the dignity of the individual are all issues with which today's teachers of vocational homemaking education are intrinsically involved.

The Federal Land Bank of Houston makes long-term real estate loans on farm and ranch land throughout Texas and now has more than 775 million dollars in volume of loans outstanding. The local association makes and services loans in Collingsworth and Wheeler counties.

Mobeetie Slates Singing Concerts

A Singing Concert for the purpose of raising money to restore Old Mobeetie - at the Church of Christ, Mobeetie Friday night, August 10 at 8:00 P.M.

No admission will be charged but a free offering will be taken.

Anyone who is interested in giving and cannot be at the Concert, may mail your donation to the Old Mobeetie Association, Mobeetie, Texas, 79061.

Home Ec. Teacher Completes Course

Parthenood education, nutrition, consumerism, career education, family values, and the dignity of the individual are all issues with which today's teachers of vocational homemaking education are intrinsically involved.

Mrs. Ruth Wiley, teacher of vocational homemaking education in the Wheeler High School, has completed a week of inservice training exploring new techniques in meeting these challenges.

The keynote speaker, Dr. Gwendolyn A. Newkirk, Chairman of the Department of Education and Family Resources, College of Home Economics, University of Nebraska, set the pace with her discussion "Premium Education - Hi-Test Dealership".

Home Ec. Teacher Completes Course

Parthenood education, nutrition, consumerism, career education, family values, and the dignity of the individual are all issues with which today's teachers of vocational homemaking education are intrinsically involved.

The Federal Land Bank of Houston makes long-term real estate loans on farm and ranch land throughout Texas and now has more than 775 million dollars in volume of loans outstanding. The local association makes and services loans in Collingsworth and Wheeler counties.

The Federal Land Bank of Houston makes long-term real estate loans on farm and ranch land throughout Texas and now has more than 775 million dollars in volume of loans outstanding. The local association makes and services loans in Collingsworth and Wheeler counties.

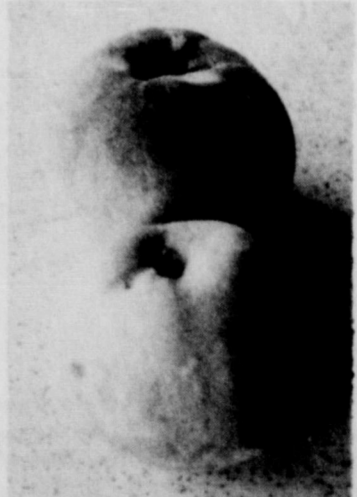

COUNTY FRUIT: The late frosts in Wheeler County proved fatal to most of the peaches, but some trees have a small amount of nice fruit on them. This is the case with the tree at the Bill Atherton residence at 910 S. Alan L. Bean Blvd. The larger of the two above measured 11 inches in circumference.

DANCE
There will be a Dance Sat., August 18, 1973 featuring the "Western Impression" at the American Legion at 9:00 P.M.

Court Records

LIST OF INSTRUMENTS FILED IN THE OFFICE OF THE COUNTY CLERK AND DISTRICT CLERK OF WHEELER COUNTY, TEXAS FROM JULY 30 THROUGH AUGUST 3, 1973
 July 30, 1973
 FED TAX LIEN - Robert C Aycock to ux to Uni ted States of Amer 7-26-73
 ROL - Texaco to R C Guenzel et ux 11-19-67 5 1/2 Sec 81 Blk 13
 RDT - Jess Moore to Roy D Ford et ux 7-23-73 W 1/2 NE 1/4 Sec 5 Blk A-5
 ROY D - George B Higgins et ux to Harry Wofford 7-27-73

1/2 int W 1/2 N 53a W 1/2 Sec 5A-4 RVL - E F Armstrong to M W Pjerce et al 7-16-73 Lots 1-3 7-10 Blk 13 Wheeler
 CERTIF CHG OF NAME - Fluor Minerals, Inc to Fluor Oil and Gas Corp 7-23-73
 AFF OF INT - Minco Oil & Gas Co et al to Rex P Fuller et al 7-16-73 Pt Secs 50,51, & all 41 Blk A-8 Pt Sec 5 Blk A-8 & Pt Sec 2 J Poitevent Survey
 ROY D - Jesse Curry to Roy C Griffith 7-15-73 2 ac int N 1/2 Sec 12 Blk RE
 RDT - American Natl Bk of Amarillo to Cecil J Denson et ux 6-26-73 62.5ftx150ft

SE 1/4 Sec 60 Blk A-8 (Pt Sub Div 7)
 QCD - Loren J Wood et ux to Paul Topper et ux 7-25-73 Lot 1 Blk 11 Wheeler
 D - Thomas E Trostle et ux to Robert B T bstle et ux 7-20-73 N 1/2 Sec 13 1/2 Blk 23 exc 1/2 M
 Dt - Robert B Trostle et ux to Federal Ld Bk of Hous-ton 7-11-73 N120ac E 1/2 Sec 90, SE 1/4 91 Blk 17 N 1/2 Sec 130 & at 1/2 105 Blk 23 exc S 1/2 NW 1/4 NW 1/4 Sec 105
 D - American Legion West Passon Post No 138 to Wheeler Ind Sch Dist 7-30-73 1.581ac Blk F-3, Wheeler, Prairie Lawn Addn.
 D - W C Williams Sr et ux to James K Porter et ux 120ft x60ft Lot 1 Blk LIV Sham-rock

Dt - James K Porter et ux to United States America 7-30-73 Lot 1 Blk LIV Sha-rock
 D - Vernon Davenport et ux to D V Brashears 7-30-73 Part NW 1/4 Sec 57 Blk 17 (6.97ac)
 July 31, 1973
 ROW - J M Tindall Estate to State of Texas 2-15-73 1.735 ac NE 1/4 Sec 5 Blk A-8 210L - John W Adams et al to Thomas C Braly et ux, Sandra Sears Braly, Eleanor Braly Craddock et vir, J W Carpenter et ux, Frank Winsett et ux, Gwynne C Finley et vir, J Malcolm Shelton et al, Arthur M Erickson et ux, all to J Roger Allspaugh, covering NW 1/4 & SW 1/4 W 1/2 & SE 1/4 Sec 64 Blk 24
 ROL - Chevron Oil Co et al to Lester Hathaway et al 6-11-73 Secs 58,59, 63, Pt. 64 0+ 86, Pt 76 Blk A-5; Pt 28, Pt 14, Pt 13 Blk A-4 Sw 1/4 2 Cert 5/7208 5 1/2 1 Cert 13/2763
 ASSIGN - Robert T Morgan Children's Trusts to Thomas H Morgan 7-1-73 S 1/2 & NW 1/4 48 B 24
 4AOL - Minco Oil - Gas Co to Rex P Fuller et al 7-24-73 SE 1/4 19, Pt 22 Blk L Part Stephen Keith Survey and NE 1/4 NW 1/4 Sec 6 J Poitevent Survey
 RVL - Jess Moore to W D Mitchell 7-31-73 10 ac SE 1/4 Sec 52 Blk A-8
 D - W D Mitchell to Bobby L Wills 6-22-73 10 ac SE 1/4 Sec 52 Blk A-8
 DT - Bobby L Wills et ux to First Federal Savings and Loan Assn 6-22-73 10 ac SE 1/4 52 Blk A-8
 AFF - Isaac Carter et al to Sibyl M Carter et vir 7-18-73

Lot 1 Blk 11 Wheeler August 1, 1973
 D - Cecil J Denson et ux to Billy G Stewart et ux 8-1-73 62.5'x150'SE 1/4 60 A-8 (Pt SD7)
 DT - Billy G Stewart et ux to Cecil J Denson et ux 8-1-74 62.5'x150'SE 1/4 60 A-8 (Pt SD7)
 CD - Wheeler Comj unity Cem Assn to Gladys M Vin-son 8-1-73 SW 1/4 L 1B F-10 Wheeler Cem, 1st 01 - J D Beay et ux to Harry Wofford 7-19-73 E70 ft Lots 4 to 6 Blk 13 WHEELER
 OL - Cleo Gaines et ux to Harry Wofford 7-20-73 Lot 11 Blk 3 Wheeler
 OL - Paul Topper et ux to Harry Wofford 8-1-73 Lot 1

& N15ft 2 Blk 11 Wheeler
 RDT - Federal DI Bk of Houston to Isaac Carter et ux 7-20-73 N 1/2 W 1/4 Sec 5 IRR Co Sur
 ROY D - Jack O McCall to Stephanie Griswo 8 5-11-73 2/640 int Sec 1 BBB&URR 6 Sur
 C/C PROBATE - Josephine Duncan 7-17-73 Min Int Sec 26 exc 10a; Sec 16, 140a15 Blk A-5
 OL - Robert J Hogan et ux to B D Price 12-22-72 Sec 21 Blk A-5
 AOL - B D Price to Stephen Ptod Co. 7-26-73 Sec 21 Blk A-5
 AFF - T C Jackson to J H Jackson et ux 7-31-73 Sec 11 Blk 27
 RATI F OL - Kenneth Dale Crowder to Phillips Pet Co 7-18-73 W 1/2 Sec 3 Blk A-4
 2RATIF OL - Janice Marr et al to Phillips Pet Co 7-5-73 20ac NW 1/4 Sec 30 Blk A-8
 RENTAL DIV ORDER - Joe Dan Holt et al to Terry L McCasland et al 5-31-75 Blk A-8
 SUB OL - United States of America to Phillips Pet Co 7-24-73 9.52a NE 1/4 4 T&*9 RyCoSur
 OL - Larry C Barbour to Phillips Pet Co 7-9-73 Lots 16+19 N 1/2 20 Blk 3 Wheeler Stanley Addn 2nd
 C/C PROBATE - William S Margowski & for Katie B. Margowski 6-21-73
 August 2, 1973
 MD - J Arthur Underwood to Ellis Rudy 7-11-73 3/3200 int NE 2 Sec 49 Blk 49
 MD - Mabel U Grissinger to Ellis Rudy 7-11-73 3/3200 int NE 2 Sec 49 Blk 24
 ROL - Chevron Oil Co et al to Dale Smith 4-25-75 SE 1/4 Sec 46 Blk A-7
 C/C PROBATE CLOSING ADMR - B f Tepe 8-23-72
 C/C INHER TAX RECEIPT - for Bragg Hoover and for B F Tepe 6-23-72 & 5-23-72
 AFF - Opal Tepe Wright et al to Velma Tepe Carver 8-25-72
 PART D - Arnold T Jones et al to Frank Caswell et al 8-1-73 Pt W 1/4 Sec 5 Blk

A-4 August 3, 1973
 RDT - F H Davidson to Arnold T Jones et al 8-3-73 Pt SW 1/4 Sec 5 Blk A-4
 AFF - R H G Albright to W B Albright et ux 7-11-73 C/C PROBATE PROCEED

- B W Tillery 7-20-73
 OL - Carol Albert Wagon et ux to Harry Wofford 8-1-73 Lots 11,12 Blk 2 Wheeler
 OL - Jimmy M Albright et ux to Harry Wofford 8-1-73 S35ft Lot 2 all 3 Blk 11 Wheeler

LIVESTOCK AUCTION Cordell, Okla. Re-opens

Under New Management
Saturday Aug. 11, 1973
 Good Selection of Stocker and Feeder Calves
 2 Packers, Buyers for Hogs

PETE BURTON FORD RECORD- BREAKING '73 CLEARANCE SALE!

FREE!
 Guinness Book
 of World Records
 ...while supplies last

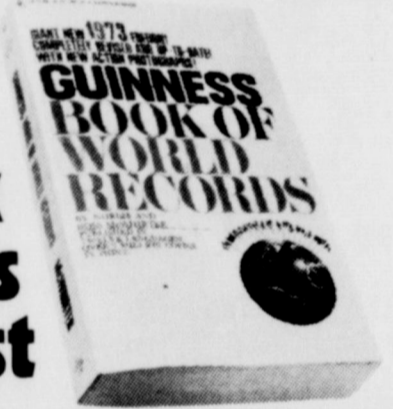

LTD



GALAXIE 500

Your Ford dealer has a new sales mark in his sights. And to crack the record, he's put all his remaining '73 Fords on the block at low, record-breaking clearance sale prices. New Ford LTDs, Galaxie 500s, Torinos—every car in stock—at far and away the lowest prices of the year.
 But that's not all. When you drop in to see the '73 Fords, you'll

get a copy of the popular Guinness Book of World Records. It's free to licensed drivers at your participating Ford Dealer. But only while supplies last. Stop in—check out the new Ford that interests you—and pick up your copy of this fascinating book.
 Offer ends September 10, so come in soon. Like today!

See your Texas Panhandle Ford Dealer

PETE BURTON FORD Wheeler, Texas

Dr. M. V. Cobb
 CHIROPRACTOR
 Specializing In The Examination And Treatment of Spinal And Nervous Disorders
 256-2133
 310 South Main
 Shamrock, Texas

COMPLETE INSURANCE COVERAGE
 John C. Vise Agency
 117 W. Texas Street
 Wheeler, Texas

Weeping Lovegrass
 Many Weeping Lovegrass stands in Wheeler County were damaged this winter due to the severe winter freezes. If you will look around the county, many of these were youngstands seeded late last year or older stands which were heavily grazed or hayed. You have probably heard the statement that Lovegrass will take lots of grazing abuse. It will take more than most of our native grasses but like any living plant it can take only a certain amount of use. When the leaves of a plant are clipped off by a cow or an implement it takes some of the reserves from the root system to replace this leaf growth. When this leaf is mature it will restore the reserve to

after you see your doctor...

 bring your prescription to
RYLAND'S PHARMACY
 PH. 826-5561

THURSDAY, AUG. 23
9 99¢
 KING SIZE WALLET CREATIVE COLOR PORTRAITS FOR ONLY

 Extra Charge for GROUPS
 GET PICTURES MADE OF GRANDPA, GRANDMA, DAD, MOM AND ALL THE LITTLE ONES AT THESE SAME LOW PRICES!
SHUGART COLOR PHOTOS DAUGHTRY'S
 BEN FRANKLIN
 408 MAIN ST.
 ASK About Our FREE 8 x 10 OFFER

Old Fashion
BRUSH ARBOR REVIVAL MEETING
 at
First Baptist Church Allison, Texas
 EVANGELISTS
Rev. Bob Ming Pastor—Assembly of God Church Briscoe
Rev. Jerry Ralston Pastor—First Baptist Church Allison
AUGUST 19 - SEPT. 1
 PRAYER MEETING.....7:15 P.M.
 PREACHING.....8:00 P.M.
 SONG DIRECTOR
Charles Baker
 Memphis, Texas
 Special Singing Provided By:
GOOD NEWS QUARTET
 Amarillo, Texas
 August 25 - 26
THE JONES FAMILY of Canadian
THE CRUSADERS of Allison
 - Public Cordially Invited -

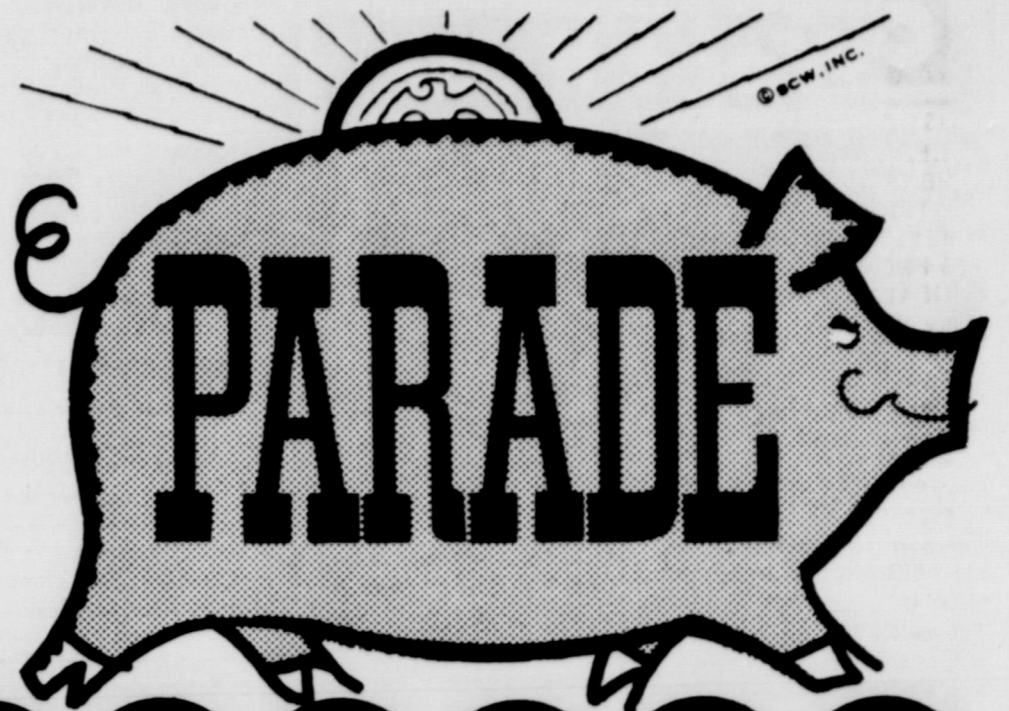
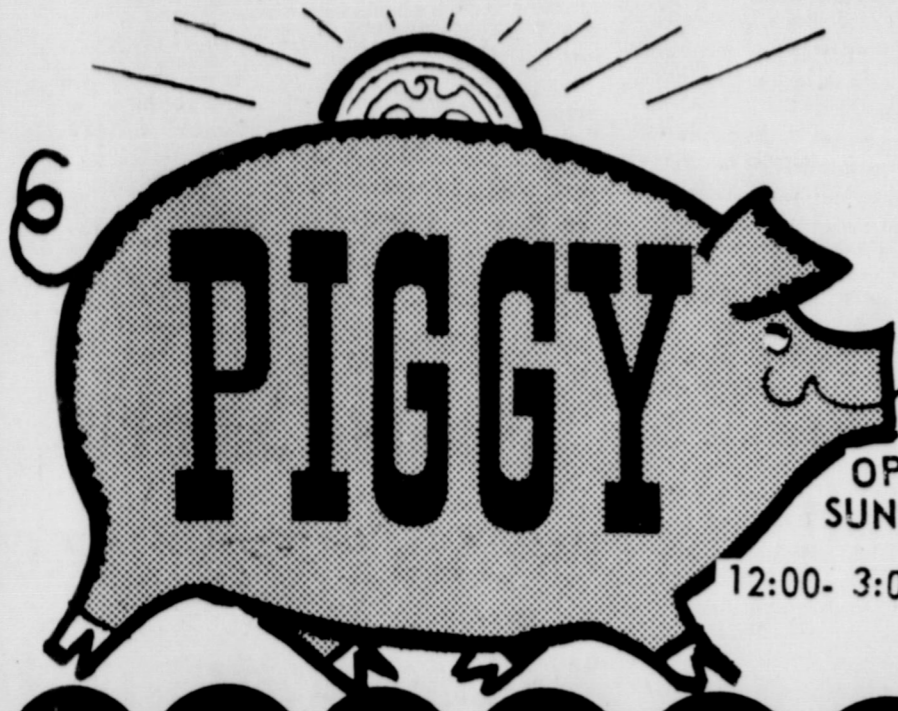

OPEN SUNDAYS

12:00- 3:00 P.M.

YOUR SMALL CHANGE ADDS UP TO BIG EATING HERE!

Prices effective Friday, Saturday and Sunday
August 10, 11, 12

Chicken Fried **BEEF PATTIES**

Pound

98¢

Flame Broiled **PATTIES**

STEAK FINGERS Pound **98¢**

Chuck Wagon

CHARCOAL 10 lb. Bag **98¢**

White Swan

CANNED POP 10 12 oz. Cans **88¢**

COFFEE White Swan 1 lb. Can **89¢**

Crystal White **Detergent** 48 oz. Btl. **59¢** Dog Food Full Dress 9 Cans **\$1**

Borden's

ICE CREAM

5 Qt. Bucket

\$2.09

DISCOUNT DRUGS

Desenex 6 oz. Can **\$1.77** Reg. \$1.98

100 Tablet Bottle **EXCEDRIN** Reg. \$1.77 **\$1.59**

Johnson's 14 oz. Can **Baby Powder** Reg. \$1.29 **\$1.17**

Hair Groom For Men **PROTEIN 29** Reg. 98¢ 4 oz. Btl. **89¢**

Rise Baby Face **Shave Cream** 11 oz. Can Reg. \$1.39 **\$1.29**

White Swan **Vegetable OIL**

24 oz. Bottle **69¢**

White Swan

Canned Milk 5 Tall Cans **\$1**

Coca Cola King Size **39¢**

6 Btl. Ctn. **39¢**

(Plus Bottle Deposit)

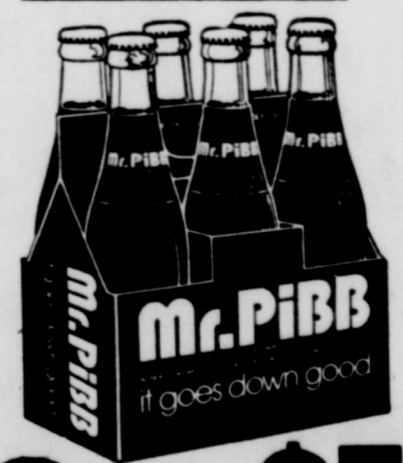

3 6 Btl. Ctns. **\$1**
(Plus Bottle Deposit)

TIDE Giant Size **83¢**

BISCUITS 12 Cans **\$1**

Santa Rosa Plums Pound **39¢**

Yellow

SQUASH Pound **10¢**

PEACHES

Pound **29¢**

4 for **\$1**



Super Value

Bread

1 1/2 lb. Loaf

35¢

WARRENS GROCERY

Will Deliver on \$2.50 Purchase or More

IN WHEELER, TEXAS

DOUBLE STAMPS ON WEDNESDAY ON \$2.50 PURCHASE OR MORE

Want Ads

APARTMENTS FOR RENT: West Motel, 826-5552 rfr.
WANTED: Babysitting in my home day or night. Mrs. A.E. Connell 826-3172 rfr.
FOR SALE: Trash barrels, A. B. Griffin 826-5629 rfr.
 Wanted: Good used Piano 826-5674 4tc v.
For Sale: 1964 GMC Pickup, Moberite 845-2061 4tc.
For Rent: one or two offices, 111 W. Texas, Write Box 606, Wheeler, rfr.
 Wanted Full charged bookkeeper for Feedlot. Experience necessary. Call appointment. Frim Feeders Inc., Wheeler, Tex., Phone 826-5584.
Poodle Grooming - Dornia Brox Phone 826-2239 2tc.
FOR SALE: House and 4 lots across from Park. John C. Wise Agency, Phone 826-5576 4tc v.
For Sale: 2 Bedroom house on Main Street. Phone 826-5616 rfr. b.
 Wanted: Loving English hens. Phone 826-3182 rfr. JoAnn Miller.
House For Rent: 826-5865 rfr.
Sale or Trade: Four 2 bedroom rent houses for sale or trade for land. Bob Rodgers.
For Sale: 2 bedroom home John C. Wise Agency, 826-5576.
 Manicures, Grave Covers and Curtains. Complete finishing. Will Warren, Wheeler, rfr.
FOR RENT: Trailer Space Black Gold Trailer Park. Phone 826-5512 rfr.

For Sale: Custom Delta 88 Oldsmobile, 1969 Low Mileage, good shape. Moberite 845-2441 4tc.
For Sale: Camper for 3 ton Pickup - Sleeps 6. David Gilmer 375-2295 or 826-5744 2tc.
For Rent: 2 Bedroom furnished house. Phone 826-2184 after 5:00 P.M. Carroll Adams.
For Sale: house on 150 x 200 ft lot at 708 Reynolds and 3 lots 100 x 150 facing Stanley St. See Robert Shugart or call 826-3164 after 5 p.m.
Septic Tank Work: Cesspool pumping and cleaning of all types. D. H. Sanford, 826-5547 rfr.
For Rent or Sale: House on 1104 S. Main St. Call 826-5846 rfr. zz.

For Sale: 625 Acres, Forbau Estate Land near Higgins, House in Higgins. Write for details: E. Forbau, Box 246, Chillicothe, Texas 79225 4tc.

FOR SALE
FORRESTER RESIDENCE
 North west corner of square - 3 room - 2 1/2 baths.
 Could be used for business and residence combination. Terms arranged. J.D. Pike, P.O. Box 21, Kingsland, Tex. 78639. Phone 512-598-5051 4tc.

For Sale: a nice home on corner lot, two bed room, living room, kitchen, sewing room, wash room, and basement. Call 826-5670 2tc.

THE BUSINESS DIRECTORY



Published Every Thursday at Wheeler, Texas, by...
 Entered as second-class matter, December 10, 1933, at the Post Office at Wheeler, Texas, 79082, under the act March 3, 1879.
 P.O. Box 187, Wheeler, Texas 79082, Phone 826-3123

PAUL'S TRAILER PARK
 Across Street From School. Trailer lots 40x70. Modern Underground Utilities. Gas and Water furnished. Individual Electric Meters. **PAUL TOPPER - PH. 827-6197**

ATTENTION CATTLEMEN: Reward: River Cattle Chutes and Call Tables on Display and For Sale at J.W. Fields Oil Co. Shamrock, Texas.
FOR SALE: Tomato and pepper plants - \$1.50 doz. Petunias, marigolds, trees and shrubs. Hatters Greenhouse, 120 S. Main, Shamrock rfr.

GREAT NEWS
August 11
CORONADO CENTER
Pampa, Texas
 Will have another Flea Market Sale Saturday, August 11th. Load up your Odd's and Ends around the house and bring them to the Coronado Center in Pampa, Texas and take advantage of the Large Crowd to expose your goods.
 To reserve space, just write to Coronado Center, Box 1552, Pampa, Texas 79055 or call Jim Stallings 659-7401 - Church Grounds Welcome.

PAUL'S REAL ESTATE
 House and 10 Acres
 New 2 bedroom brick home
 Paul Topper 826-5237
 Wanted: Tractor drivers to mow highway. Contact Carl Giddens, Allison, Tex. Phone 375-2287 2tc.
For Sale: Babybed, high chair, potty chair, rocking horse, baby clothes. Call 826-5760 or 826-3200 2tc de

FREE
Dead Stock
REMOVAL
 Phone 779-2972 anytime
 El Grande Pet Food
 McLean, Texas

Wheeler Plumbing Service
 ROTO-ROOTER SERVICE
LARRY JENNINGS
 Phone 826-5559 (if no answer, Phone 826-5214)

WRIGHT FUNERAL HOME
 24-hour AMBULANCE
 Phone: 806-826-5214

Wheeler Lodge No. 1099
A.F. & A.M.
MONDAY
 7:00 P.M.
 Percy Farmer, Sec'y
 Members Urged To Attend
 Visitors Welcome

STORM-SCREEN WINDOWS
 Permanent year-round protection. Changeable from inside. Easy to clean, powder-proof. Eliminates drafts... Cuts fuel bills...
WHEELER LUMBER CO.
 Phone 826-5546 Wheeler, Tex., Free Service to Five People

GUARANTEED AUTO-GLASS INSTALLATION & Body Repair
GARRISON SERVICE
 Phone: 826-5515
 Wheeler, Texas

TRACTORS - IMPLEMENTS PARTS and SERVICE
HIBLER IMPLEMENT CO.
 Wheeler, Texas

Louis C. Stas, Owner and Publisher

Subscription Rates
 Wheeler County \$3.50
 Outside County \$4.50

FOR ALL YOUR Farm Supply Needs
WHEELER CO. PRODUCE
 Wheeler, Texas

Dr. Marion Roberts
OPTOMETRIST
 112 W. Kingsmill
 Pampa, Texas

ZENITH TV - RADIO SALES & SERVICE
 Call 826-5769
 Wheeler Radio & Retra. Service
 L. C. Laffin, Owner

WHEELER REDI-MIX
RED-MEN CONCRETE SAND
 Washed Gravel - All Sizes
 Office Hours: 7:30 to 5:00
 Phone 806-826-3223

CUSTOM DRAPERIES
 Swags, Cornices, Shutters
 We Install Free
 Tele 256-3652
Brannons Decorators
 Shamrock, Texas 79079

CHATS WITH GLORIA

By Gloria Chambers, Ass'n CEA

After a summer of shorts and T-shirts, children and mothers are thinking about new school clothes.
 Before shopping, take an inventory of clothing the child has on hand. Examine these garments carefully, note their condition, and sort them. Usually some are still wearable, others need minor repairs, and some should be discarded.
 Next measure each child. This way purchases can be made by size - not age. Over the summer months, a child can grow one or two inches in height or width.
 When shopping for school clothes, take full advantage of sales - but don't go "everboard."
 Purchase only enough for the first two to three months of school. That way, the child won't outgrow them before he wears them.
 Spreading clothing purchases has another advantage - most children are happier with new things periodically rather than all at once.
 Often building small basic wardrobe around the child's favorite color is the answer. This way, items can be mixed and matched.
 Several factors influence how much clothing is needed. These include the number of in a family, their ages, and how often the homemaker does the family laundry.
 As a rule, girls need more clothes than boys - but boys' clothing is more expensive.
 When purchasing school clothing consider durability price and care requirements.
 For items receiving the Family Reunion

The Hamptons
 The annual Hampton family reunion met Sunday August 5, 1973 at the Wheeler Park. Those attending were: Mr. and Mrs. Grover Hampton, Mrs. Minnie Ruth Gaddy of Lubbock; Mr. and Mrs. J.C. Hampton and Kevin of Newark, Delaware; Mr. and Mrs. Gilbert Hampton of White Deer; Mr. and Mrs. Larry Whittle, Deana, Chad and Brad of Tyrone, Okla.; Mr. and Mrs. Randy Black of Pannhandle; Mr. and Mrs. J.J. Hampton and Jim; Mr. and Mrs. Charles Hampton and Ronnie; Mr. and Mrs. H.B. Givnes; Mr. and Mrs. Gene Watson, Shawn and Brett all of Pampa; Mr. and Mrs. Richard Hampton, Gregory and Shanna of Happy; Mr. and Mrs. James Setser, David, William and Melissa of Ft. Worth; Joe, Jeanie and Ronnie Simons; Mr. and Mrs. Thomas L. Bunch of Amarillo; Mrs. Royman Jordan, William, Kathy, Sherry, Mrs. Sharon Boyles, Rhonda and Barry of Dill City, Okla.; Mrs. C.W. Hampton; Mr. and Mrs. Alvin Hampton and Mark; Mr. and Mrs. Steve Hampton; Mr. and Mrs. Doris Hutchinson; Mr. Bill Brickey, Elizabeth and Rose Mary; Mrs. Virginia Jordan, Debbie and Mark all of Wheeler.

Cemetery Ass'n Annual Meeting
 The annual stockholders meeting of the Wheeler Community Association will be held Wednesday, Sept. 5 at 2:30 P.M. in the county courtroom.
 Two directors will be elected. The financial report for the association will be given.
WEEPING LOVEGRASS
 the root system. If these leaves continue to be taken, with no leaf surface available for root growth the plant becomes weakened. This combined with inadequate insulating residues left on the plant to protect it from freezes can lead to a loss of stand due to winter kill. This weakening of the plant can also be seen in lowered production from the grass.
 If you have a problem in grass management or would like to find out more about grass production contact the Soil Conservation Service in Wheeler for assistance.

than a party dress - which is worn only a few times.
 Read all labels and hang tags to determine care requirements.
 Remember - drycleaning adds to the initial purchase price - and hand washing takes time.

GARAGE SALE

Saturday - Sunday
August 10-11

G.E. Iron
 Gas logs
 Set brass and irons
 Copperpot vent stove hood
 1 Recliner
 3 Comash boards
 18 pt. pressure cooker
 Bath scales
 Black & white TV
 Bird cage and stand
 Telephone Shelf

Lamps
 Tool box
 Tackle box
 Flower pots
 Dishes, cooking utensils
 Picture frame and prints
 Some oil paintings
 Antique wood heater
 Antique dinner pot
 Clothes hamper
 Miscellaneous items
 Wall shelves

Lillian Johnson Bush
 1214 Alan L. Bean Blvd.

ONE STOP SHOP

204 E. Texas Street
Pumps is our Business!
 Gorg
Tape Recorder Portable \$90.00
 Elgin
Tape Player 8 Track \$85.00
 General Electric
Automatic Washer \$230.00
Stereo-Record Player
AM-FM Radio
With Built in Porti-Fi
 Hours: 8:00 till 10:00 A.M. Monday thru Saturday

Follow instructions for best results - and best return on money invested.
 Also consider fashion trends. For example, classic looks - with plaids a major element - are big for fall. Highlighting the girls' scene are cuffed pants, stretch bodysuits, pleated or flared skirts, sweaters and jumpers. These items offer unlimited possibilities for the popular layered look.

Extra Specials

Summer No-Iron DRESSES \$7.00
Boys and Men Walking Shorts 1/2 Price
White and Beige SHOES 1/4 Off
Childrens Shoes \$1.00
Mens Shirts 1/2 Price
 both Short and Long Sleeve
Fall Merchandise Arriving Daily

McIlhany DRY GOODS

BUTCHERING & PROCESSING PRICES
 Beef processed, double wrapped 9¢ per pound
\$3.00 A head for Butchering
 Pork processing including curing double wrapped 11¢ per pound
\$4.50 A head for butchering
 We butcher Monday thru Friday 8 to 12 A.M. except holidays
CALL FOR QUARTER - HALF - WHOLE BEEF PROCESSED
WE NOW HAVE CUTS OF PORK AND BEEF FOR SALE
SHAMROCK SLAUGHTER PLANT
 N. of City Phone 256-324
 Closing at Noon on Saturday

HOWDY PARDNER LUSKEY'S WESTERN STORES
 Are Proud To Announce The **GRAND OPENING**
 Of Our **5th Western Store**
IN AMARILLO, TEXAS
 IN WOLFLIN SQUARE
 Open 9:00 A.M. till 9:00 P.M. August 9, 10, & 11th

August 9th Through August 18th
REGISTER FOR Free DRAWING
Twenty - \$50 Gift Certificates
 No Purchase Necessary - Need Not Be Present to Win

TEMPCO DOWN INSULATED COATS 20% OFF

MEN'S DRESS SUITS 20% OFF

MANY OTHER SPECIALS IN ALL DEPARTMENTS

JUSTIN LONGHORN BOOTS
 Tan Round Toe and Black Pointed Toe Reg. \$41.95 **SALE \$34.95**

TONY LAMA BELLY OSTRICH
 Round Toe Natural and Winter White Colors Reg. \$69.95 **SALE \$55.00**

THE W
 Lester
 Erlene (A
 her from
 relative
 Charlene
 Gula Mark
 Evans r
 day of Ic
 and Gener
 po.
 from the
 Postal Chi
 the com
 lo this
 Rev. Vir
 uly are
 g-
 and Mrs. I
 edge and M
 Gilson
 of Elmer
 Brock las
 and Mrs. J
 from An
 kend wit
 son.
 Bob Blc
 eek at Mu
 with her, a
 e Dupont
 and Mrs. F
 from Ho
 Hodges c
 art Arthur
 Joe Wal
 J. Willie
 from Mant
 usques
 Williams I
 and Mrs. W
 er, Becky
 visited f
 Cornwell
 last week
 stayed ov
 the camp m
 ills with th
 er guests
 Hall hom
 Robert Dy
 from Mour
 Leon Smul
 from Swee
 Tara Hall
 hamrock, N
 mal Dyer
 r. Thomas
 Baptist Cl
 absence of
 an vacatio
 companion
 inner que
 all home,
 and fami
 any Halls
 Doris Ne
 her guests
 Donaldson
 Joe Whit
 Ho and Sta
 from Canu
 Beth Chanc
 visited M
 on and nex
 City hospi
 Larry Elm
 in the Ger
 al in Sham
 last week,
 and Mrs.
 and Bobby
 nday for D
 where th
 the week v
 and fami
 and Mrs. V
 ined the M

Allison News

Lester Levitt Erlene (Markham) from Umbarger relatives here last Charlene Rainey and Tulsa Markham. Evans returned home day of last week from General Hospital.

The United Postal Church are at the camp meeting in this week. The Rev. Virgil Cornwell and family are among those attending.

Mrs. Leonard and Mr. and Mrs. Gilson attended the of Elmer Dodson track last week.

Mr. and Mrs. Joe Whitten from Amarillo spent weekend with Mrs. Edythson.

Bob Black spent week at Muskogee, with her daughter, Mrs. Dupont and family.

Mrs. Harrison from Houston and Hodges and family at Arthur, Texas visit Joe Walsh Sunday.

J. Williams and from Manteka, Calif. guests in the Mrs. Williams home last week.

Mrs. Walker and Beck, from DeLea visited Rev. and Mrs. Cornwell and son last week and stayed over to attend camp meeting in with the Cornwells.

Guests in the Hall home Sunday Robert Dyer and from Mountainburg, Leon Smulser and from Sweetwater, Tara Hall and a namrock; Mike Dyer, and Dyer from

Thames preached Baptist Church Sun. absence of the pastor on vacation. His accompanied him and inner guests in the hall home. Stanley and family visited any Halls Sun. evening.

Doris Newsom had her guests Sunday; Donaldson, Edna, Joe Whittens from Ho and Stanley from Canadian.

Meth Chandler and visited Mrs. Leonard and new baby son City hospital Sun. Larry Elmore was a in the General in Shamrock a few past week.

and Mrs. Roy and Bobby Greene day for Detroit, where they will the week with Richard and family.

Mrs. Vance Boyd-ined the Morse family

Mobeetie News

by Melba Burch
Mr. and Mrs. Arthur Murrin and baby of Tulsa, Okla. brought her mother Mrs. Tommie Tyson home.

Visiting Wed. with Mrs. J.B. Rector were Mrs. Walter J. Davis, and Mrs. Mae Coombs of Cheyenne, Okla. and Luther Pierce of Reydson, Okla. Mrs. Davis remained for a longer visit.

Mrs. Melba Burch, Melody and William visited Wed. in Pampa with Mr. and Mrs. D.L. Rector and Mrs. Odessa Careville. Also visiting Mrs. Careville was Mrs. Nancy Shelton, Candie and Teresa.

Mrs. Wilber Beck left Thursday for Maritary, N.M. to visit Mr. and Mrs. J.V. Orr.

Denise Hilburn was released from Parkview Hospital. Glad she is home.

Mrs. Lorene Rector visited Tuesday in Pampa with Mrs. Barbara Rector.

Mr. and Mrs. Russell Hull visited Wednesday in Pampa with Mr. and Mrs. Bill Eads and family and Mr. and Mrs. Herdon Sloan.

Mrs. Elinita Atkins visited



"He's going to jump!"

It gets pretty rough when you have a \$50,000 loss and only \$30,000 insurance. Building costs are increasing about 5% each year. Let the John C. Vise Agency bring your insurance up to full value.

JOHN C. VISE AGENCY
COMPLETE INSURANCE SERVICE
WHEELER PH. 826-5576
Dr. Jack L. Rose
OPTOMETRIST
121 Main St. - Shamrock - Phone 256-3203
Tues. 9-5 Fri. 2-5

CLEARANCE SALE
100% Double Knit 60" Wide Full Bolts
Reg. \$4.98 yd. **\$3.25** Reg. \$3.98 yd. **\$3.75**
Good Buys on Remnant Table
City Cleaners & Fabrics 100 Oklahoma

ed over the weekend with friends and relatives.

Mrs. C.A. Depart entered Highland General Hospital the first part of the week. She was released Friday. Glad she is out of the hospital.

Our sympathy goes out to Mr. and Mrs. Pete Seitz and family on the death this past week of Sue's uncle.

Mr. and Mrs. R.L. Easley vacationed in Oklahoma during the week.

Mr. and Mrs. C.W. Burch, Melody and William travelled to Bowie and Hereford Sun. They visited in Amarillo with the Jerry Rectors, Lynn and Stephen returned home with them for a visit.

Visiting Sun. with Mr. and Mrs. J.B. Rector are Mrs. Walter J. Davis, Sunday were Mr. and Mrs. Carl Pierce, Danny and Lisa Pierce, Mrs. Beverly Mayfield, Mr. Mae

Tuesday in Parkview Hospital of Wheeler with Mrs. Lillian Hobland.
Mr. and Mrs. Jackie May and Jackie Don, Mr. and Mrs. Melvin May and Gary and Mr. and Mrs. Paul Hathaway and family of Mobeetie and Mr. and Mrs. D.L. Rector of Pampa left Thursday for a vacation of touring Wyoming.

Mr. and Mrs. Charles Jones and family moved Thursday to Briscoe where he will teach school this next year. Calvin Stuart visited Thurs with his parents Mr. and Mrs. Ernest Stuart of Kelton.
Ginger Richardson of Pampa sent the week visiting her uncle and aunt Mr. and Mrs. Calvin Stuart, Randy and Dennis.

Mrs. Edith Flanglan entered Highland General Hospital in Pampa on Wed. Mr. and Mrs. Bill Dyson, Debbie and Jerry attended the Rodeo Thurs. in Pampa.

Our sympathy goes out to the family of John E. Hodges who passed away Friday morning in Highland General Hospital.

Our sympathy goes out to the family of Mrs. Cora Peace who passed away Fri. She had been in Pampa Nursing Center for the last few years.

Mr. and Mrs. Cecil Eubanks of Burkburnett visit

Library News
"Johnny Cash - Close Up" is the name of a new book for teenagers at the Wheeler Public Library. This was written by James A. Hudson. "Pop Rock" questions and answer book by David Bachs, also "In the Wilds of Africa" by Robert Halmi.

We wish to thank Mrs. Frank Clymer, Mrs. Linda Hink, Mrs. Palmer and Mrs. Goldie Gordon for gifts of paperback books. And particularly we would like to thank Mrs. Dennis Porter for eight books. "The Practical Nurse" and related subjects. Also Mr. Frank Walker for a five book set; Texas under Many Flags and a three book set; titled "Animal Kingdom."

Be all you can be-read.

Navy Reports On Rescue at Sea

Navy Fireman Apprentice Joey D. Stone, son of Mrs. Pauline Barnes and Navy Fireman Apprentice Robert Bickey son of Mr. and Mrs. Bill Bickey participated in search and rescue operations in the Gulf of Aden as crewmembers of this destroyer.

While operating with the U.S. Middle East Force June 25, 1973 Jonas Ingram received a distress call from the Indian merchant-passenger ship Saudi. After relaying this call through U.S. Navy channels in the Middle East, she proceeded at full speed to the last reported position of the stricken vessel.

Together with the Israeli merchantman Leora, the two ships initiated a search. Soon the Ingram began sighting and recovering survivors and bodies from the choppy water.

A total of 54 survivors and 6 bodies were brought abroad Ingram for transfer to a Somali hospital.

This destroyer is a unit of Destroyer Squadron 14 and homeported in Mayport, Fla.

Card of Thanks
We wish to take this means to thank our friends who sent food, cards, flowers, and prayers during our time of sorrow.
May God Bless you all. The Family of Mazie Arganbright

Mr. and Mrs. C.V. McCraw visited the Ray Praters Monday night. Visiting from Sat. until Sun. with the C.V. McCraws was their daughter, Inez and Mrs. Annie Hamilton of Memphis, Texas.

Coombs of Cheyenne, Okla. and Mr. and Mrs. Gene Broyles and family of Amarillo and Mr. and Mrs. Marvin Pierce and Mike McGee of Wheeler.

Visiting over the weekend with Mrs. Bert Kysar was Mr. and Mrs. Edwin Kysar and Charlotte of Houston and Mr. and Mrs. Dewey Kysar and Sharon and Julie of Pampa Kent McLaughlin of Pampa is visiting his grandparents Mr. and Mrs. Brooks McLaughlin.

Mrs. Louise Carcoran, Carrie and Jody and Mrs. Margaret Knight and Ruby shopped in Pampa Wed. Cecil Beal, Kenneth and Ruby Knight went to Dallas on business Thursday. They also visited their aunt Mrs. Joyce Smithers and family in Oklahoma City.

Those attending the meeting on Restoring Old Mobeetie Monday were: Mrs. Emma London of Groom, Mrs. Sallie Harris and Mrs. Bill Brooks of Wheeler, Mr. Bob Finney of Pampa, Ad Turnbow, Bob Mickey, Johnny Velasquez, Calvin Stuart, Mrs. Bob Galmor, Mrs. Leona House, Mrs. Melba Burch, Walter Coward, Dale Carcoran and Mr. and Mrs. Lester Hathaway.

We are glad to have Mr. and Mrs. Butch Leatherman and Allen in our community Butch was just discharged from the Air Force. They had lived in Winton, Calif.

Mr. and Mrs. Hoyt Dunn of Austin visited with Mrs. Thelma Dunn and George B. Dunn and Bo.

Mrs. Warren Witt and Kay of Dumas visited Monday with her mother Mrs. Arlie Jeffus. They also visited Mrs. Tommie Tyson.

Mr. Claude Parker was released from Parkview Hospital in Wheeler on Mon. Glad to have him home.

Mrs. Claudia Quarles and Mrs. Novella Simpson, Debbie and Gayla Darnell visited Sunday in Amarillo with Mr. and Mrs. Tiny Simpson and family.

Mr. and Mrs. Roy Johnston of Pampa visited Sunday with Mr. and Mrs. J.B. Rector and Mrs. Bonnie Hogan.

Mr. and Mrs. Calvin Hogan of Pampa visited Monday

with Mrs. Bonnie Hogan. Mr. and Mrs. LaWayne Hogan and family of Pampa visited Sunday with Mr. and Mrs. Jesse Patterson and Mrs. Bonnie Hogan. Rev. and Mrs. Aaron Laverty and family are vacationing this week. Br a

Laverty preached over the weekend at Big Lake. Mrs. Louise Carcoran entered the hospital Monday night. Hope she is soon home.
Mrs. Ann Jones is in the hospital. Hope she is soon home.

SHUGART COUPON
Dauhghtry's BEN FRANKLIN
408 MAIN ST.
Thursday, August 23
9 WALLET SIZE COLOR PORTRAITS 99¢
ASK About Our FREE 8 x 10 OFFER
Extra charge for GROUPS

WOODS' SHOES
SELF SERVICE STORE
ALL SHOES ON OPEN DISPLAY
SHOE LAY-AWAY
SMALL DOWN PAYMENT
FOR BACK TO SCHOOL
NEW STYLES NEW COLORS
Western Boots
TONY LAMA
ACME
DAN POST
WOODS' SHOES
Shamrock, Texas
Next To The First National Bank

STARK Nursery Stock
Call or Write
R. STJOHN
Mobeetie, Texas
Phone 845-2353

Would a long-term Land Bank loan be right for you... right now?
Federal Land Bank Association
Federal Land Bank Assoc.
of Shamrock
Jack Williams Richard Sterling
117 E. Third - Phone: 256-2212

Hurray for our Food Values
Real Nice
PEACHES Pound **39¢**
ONIONS Yellow or White Pound **15¢**
COTTAGE CHEESE 16 oz. Ctn. **43¢**
BUTTERMILK Borden's ½ Gallon **61¢**
BLACKEYED PEAS White Swan 5 15 oz. Cans **\$1**
POTATO CHIPS Morton Twin Pack - WAVES **59¢**
COCA COLA
THE GREAT NEW 32 OUNCE RETURNABLE RESEALABLE BOTTLE OF COCA-COLA
6 32 oz. Btls. **\$1**
BOLOGNA MARKET SLICED Pound **93¢**
White Swan **Green Beans** 4 16 oz. Cans **\$1**
Carmal-Navy and Black **Panty Hose** Pair **79¢**
Bag of ICE 10 lb. Bag **25¢**
MOBEETIE GROCERY
Mobeetie, Texas

To Our Gas Customers In Appreciation:

We wish to acknowledge the friendly spirit and cooperation of our customers during the recent 'outrage' of gas service. Because of the hazardous nature of natural gas fuel service, it is necessary to restore service "house-by-house" which is a slow process. We also gratefully acknowledge the assistance of personnel of the City of Wheeler, Consolidated Utilities of Miami, and Natural Gas Pipeline Company of America.

WHEELER GAS, INC.
A HOME OWNED BUSINESS
"Established in 1927"

THRIFTWAY

Dear Customers:
 Since the Government's announcement of July 18th, some food prices have increased. Here is what our food experts at Thriftway are going to do to help hold food prices down:
 1. No mark-up will be added to higher prices charged to us by our Suppliers. We will not profit from higher costs.
 2. We pledge to sure that our Suppliers do not raise prices above a 1% legal limit. In many instances, we will negotiate prices lower than the ceilings legally allowed.
 3. Some foods have not increased in price because they are in large supply. Many items are at or near last year's lower prices. We will keep you informed on the items that are the best values.
 4. We will not cut quality. Now, Thriftway's Check Rated pricing will mean more to you than ever before.
 If you haven't shopped Thriftway Stores recently, give us a try. There never was a time when integrity was more important.

Manager, Thriftway



THRIFTWAY

Check Rated SPECIALS OF THE WEEK

PRICES EFFECTIVE
 Aug. 10 thru Aug. 11, 1973
 WE RESERVE THE
 RIGHT TO LIMIT
 QUANTITIES

Shurfresh
ICE CREAM 1/2 Gal. **69¢**

Velveeta Cheese 2 lb. Box **\$1.29**

Fresh Lean Ground BEEF **88¢**

Surtender Pre-cooked
Beef Patties Pkg. of 5 **98¢**

Booth's Pre-Cooked
Fish Cakes Pound **69¢**



10¢ OFF LABEL DETERGENT
Breeze GIANT BOX

79¢

Bunte Orange Slices **CANDY**
3 \$1
 1 lb. Pkgs.

PANASONIC Long-Life Power **Batteries**
 Size "D"
 2-Pk. 60¢ Value
39¢

Renown Cut Green Beans **5 \$1**
 303 Cans

Check Rated **PRODUCE**

Calif. Larado **PLUMS** LB. **39¢**

TREE RIPENED **PEACHES** LB. **29¢**



ONIONS Yellow or White Pound **15¢**

Vine Ripened **Cantaloupe** 3 for **\$1**

Bright & Early Frozen **Orange Juice** 7 1/2 oz. Cans **\$1**

Jeno's Frozen Cheese, Sausage & Hamburger **PIZZA** 13 oz. **79¢**

Spar-Time **POT PIES** 6 for **\$1**

DAIRY SPECIALS

SHURFRESH **CORN OIL** 16-OZ. PKG. **39¢**

SHURFRESH SWEETMILK OR BUTTERMILK **BISCUITS** 8-OZ. CANS **3 25¢**

RAID, FLYING INSECT KILLER 12 1/4-OZ. CAN **89¢**

Chicken Hunt's **Dinner** Reg. 95¢ **49¢**

Crisco Oil 2 1/2 oz. **69¢**

Holsum **Olives** 5 oz. Jar **49¢**

Check Rated WITH 20¢ IN AD COUPON MAXWELL HOUSE **COFFEE** 1-LB. CAN **79¢**

Check Rated SHURFRESH **CHEESE SPREAD** 2-LB. SIZE **\$1 09**

Check Rated ORCHARD ORANGE **BREAKFAST DRINK** 64-OZ. SIZE **49¢**

Check Rated SUNSHINE **HI-HO CRACKERS** 10-OZ. SIZE **33¢**

Check Rated SHURFRESH **COTTAGE CHEESE** 30-OZ. CTN. **69¢**

Shurfine **Crushed Pineapple** Large No. 2 Can **39¢**

Shurfine Pure **Orange Juice** Large 46 oz. Can **39¢**

Pride Pack IDAHO **Instant Potatoes** Large 14 oz. Pkg. 24 Servings. **39¢**

Spaghetti Sauce Large Quart Reg. \$1.09 **69¢**

Kraft's **Bar-B-Que Sauce** 18 oz. Btl. **39¢**

Carnation Chunk Style **Tuna** 6 1/2 oz. Can **49¢**

PRITCHARD'S
 SHAMROCK & WHEELER
 Double S & H Green Stamps
 Wednesday with \$2.50 Purchase

CLIP AND SAVE

25¢ **VALUABLE COUPON** NO. SCJ25
 JOHNSON FAVOR **LEMON WAX** 12-oz. SIZE **99¢**
 WITH THIS COUPON THRIFTWAY FOOD STORES VOID AFTER 8-11-73

25¢ **VALUABLE COUPON**
 MAXIM FREEZE DRIED **COFFEE** 4-OZ. JAR **99¢**
 WITH THIS COUPON THRIFTWAY FOOD STORES VOID AFTER 8-11-73

35¢ **VALUABLE COUPON**
 MAXWELL HOUSE **COFFEE** 1-LB. CAN **79¢**
 WITH THIS COUPON THRIFTWAY FOOD STORES VOID AFTER 8-11-73

20¢ **VALUABLE COUPON**
 QUAKER'S JEAN LAFOOTE'S CINNAMON CRUNCH **CEREAL** 11-OZ. SIZE **29¢**
 WITH THIS COUPON THRIFTWAY FOOD STORES VOID AFTER 8-11-73

News File
 Thomouth.
 TRACK: The sc...
 of the Wheel...
 campus plan...
 the past three...
 the all-weat...
 estimated \$35,00...
 the arena we...
 used for park...
 ed for a soft b...
 CKHAI
 REEDER
 the Beckham Co...
 Ford Breeders...
 will conduct th...
 Hereford Tour...
 August 18.
 plan toget to...
 Conoco Truck...
 NE of Sayre...
 8:30 A.M. We wi...
 100 for the Mar...
 Harrington...
 E. J. N. E. J. N...
 Berlin school...
 ingtons are fair...
 registered H...
 ness, but do h...
 top cows with...
 agrees.
 our second stop...
 James C. Tay...
 of Berlin. Ar...
 Ranch, we will...
 grade cattle. We...
 a good pasture...
 ion program, ut...
 ada in the bot...
 at the Taylors...
 a good set of u...
 ards for either...
 bred producers...
 next stip will...
 at the Melh...
 lunch, provided...
 association. The...
 school is west of...
 on Highway 6...
 station and the...
 Extension Home...
 will prepare t...
 mily Re...
 the annual Smith...
 ion convened S...
 5, for an all de...
 other in the VFV...
 Reno, Oklaho...
 ivered dish lunc...
 ed at the noon...
 mews of Guym...
 the invocati...
 the afternoon wa...
 ting playing ga...
 nising of the...
 tending from th...
 handle were: M...
 rret Smith; Mr...
 nie Smith; D'Ar...
 anda and Craig...
 Sherman Smith...
 Keelin, Katri...
 lyn, Charlotte...
 Daylon Smith...
 amrock. Mr. an...
 W. Smith of Whee...
 V. Venson Smith...
 ighter, Patrica...
 and Mrs. Jerry...
 an, Gary, Larry...
 of Canadia...
 P.B. Farley a...
 Mabel McCas...
 H. Johnson ar...
 of Berger.