



# Mobeetie News

By Mrs. Wilber Beck

Mrs. Thelma Dunn is in Wheeler this week with her daughter and family, Mr. and Mrs. Bynum Smith following several days in the Highland General Hospital in Pampa last week.

Mrs. Edna Williamson is at home with her daughter and son in law, Mr. and Mrs. Ernest Gordon after being confined in the Parkview Hospital in Wheeler with pneumonia for about two weeks.

Mr. E. E. Johnston is still in the Highland General Hospital in Pampa for several days.

Mrs. Laura Jeffus who is now residing at the Pampa Nursing Center, has been in the Highland General Hospital in Pampa for several days.

Mr. and Mrs. C. C. Dyson visited those who are in the Highland General Hospital, Saturday morning.

Thursday night guests of Mr. and Mrs. C. Bill Corcoran were Mr. and Mrs. R. L. Christenson of Big Springs.

Mr. and Mrs. Aubrey Greenhouse were Sunday guests of their son and family Mr. and Mrs. Doyle Greenhouse and son Wade of Dumas. Also visiting were their daughter and her family, Mr. and Mrs. Vernie Nixon and son Miles also of Dumas.

Mr. and Mrs. Robert Stubbs and children of McLean were also Sunday guests of Mr. and Mrs. Greenhouse.

The Rev. Aaron Laverty is home following a week of Evangelistic Revival services at Ozona.

Guests of Mrs. Bonnie Hogan last week were a sister Mrs. M. Neett Holland of Mangum, Okla., and a brother Mr. and Mrs. W. D. Houck, Mrs. Myrtle Barker of Wheeler also visited Mrs. Hogan.

Guests of Mr. and Mrs. J. R. Patterson last week

were Mrs. Flossy Ware, Kerens, Texas and Mr. and Mrs. V. W. Smith of Shawnee, Okla. Mrs. Patterson, Mrs. Ware and Mrs. Smith are sisters. Thursday last week they all visited Mr. and Mrs. LaWayne Hogan and children in Pampa.

Mrs. Laverne Scribner has returned home following weeks visit with her son and daughter-in-law Mr. and Mrs. Bud Scribner of Olton and Mr. and Mrs. J. H. Scribner of Plainview.

Mrs. Robert Leonard is in Canadian this week with her daughter Mr. and Mrs. Don Powell. Mrs. Powell injured her foot last week.

Mr. and Mrs. J. V. Orr of Moriarty, N.M. visited in Mobeetie four days last week, while here they visited Mrs. Wilber Beck, Mr. and Mrs. W. A. Leatherman, and son Allen, Mr. and Mrs. R. St. John and Mr. and Mrs. C. C. Dyson.

Mrs. Mary Brewer visited Sunday with her son and family, Mr. and Mrs. Arvel Brewer in Pampa. Sunday night she visited her daughter and family Mr. and Mrs. Sid Talley in Miami. Monday they shopped visited and attended to business in Pampa.

Mr. and Mrs. Gene Coward and girls, Kerry and Tracye of Canadian were Sunday guests of his parents Mr. and Mrs. Walter Coward.

The Rev. John Thames of Pampa filled the pulpit at the First Baptist Church in Mobeetie, Sunday morning and evening. He, with his wife and son Dan were guests of Mr. and Mrs. Lester Leonard.

Houston Hooker of Albuquerque, N.M. visited in the home of Mr. and Mrs. Vernon Hooker last week-end.

Mr. and Mrs. W. H. Atkins spent Sunday with their

## Kiker Hosts Breakfast

Mrs. Lee Kiker Host's Breakfast for the Wheeler Garden Club. The first meeting of the Wheeler Garden Club for 1974-75 met in the home of Mrs. Lee Kiker north east of Allison on Thursday Sept. 12, 1974 at 9:00 o'clock with co-hostesses being Mrs. Cecil Denson and Mrs. Glen George.

The guests assembled in the living room, and Mrs. Kiker gave the prayer of thanks before everyone went to the dining room to fill their plates with a delicious breakfast consisting of cranberry juice, fruit salad, sausage, scrambled eggs, hot biscuits, jams and jellies.

The table was laid attractively with a centerpiece of a scalloped green watermelon filled with a many colored fruit salad. The table cloth was of white linen edged with wide lace. Each of the rooms had attractively arranged garden flowers, from Mrs. Kiker's flower beds.

After the plates were filled the ladies went to the large den and were seated at card tables laid with white covers and cranberry color and white napkins. Coffee was served after everyone was seated at the tables from silver service. After the meal a brief business session was held presided over by President Mrs. Kiker. Mrs. Denson presented members with the new yearbooks. Mrs. Van Zandt gave the library report stating that many books had been donated the past year and gave the amount of the repair expense of the library. She stated that more shelves were needed for the library for this year.

Mrs. Kiker briefly reviewed the year books, and there were suggestions concerning the project for the club for the year.

The theme for the year, "Plan For A More Beautiful Town". Officers are President - Mrs. Lee Kiker, First Vice - Mrs. Cecil Denson, Second Vice; Mrs. Glen George, Sec. Treas. - Mrs. George Weems, Reporter, Sallie Harris. One new member, Mrs. Ben Westmoreland was reported. Those enjoying the delightful occasion were: Mrs. Tom Dearen, Mrs. Cecil Denson, Mrs. H. C. Fields, Mrs. W. A. Finsterwald, Mrs. Glen George, Mrs. Farmer Hefley, Mrs. C. J. Meek, Mrs. J. C. Moore, Mrs. Nelson Porter, Mrs. C. J. Van Zandt, Mrs. H. M. Wiley, Sallie Harris and

man of the National Association of Attorneys General Consumer Protection Committee.

CROPS IMPROVE LITTLE - September crop predictions improved slightly over August, Agriculture Commissioner John White reported.

Texas cotton production is estimated at 3,180,000 bales, off almost 1.5 million from 1973. The August predictions were 3,050,000 bales. Sorghum production (off 122 million bushels) and soybeans (off two million bushels) remain little changed. Corn production also remained largely unchanged at 69,750,000 bushels (a nine million bushel decrease). The rice crop looks good with producers expected to harvest 24,772,000 hundred-weight bags, a five per cent increase. Sugarbeets and sugarcane will also improve.

SHORT SNORTS - The Texas National Guard has been requested to take additional steps to increase security of federal arms and ammunition.

Rep. Dan Kubiak of Rockdale reaffirmed his request for investigation into cost of each step in cattle raising.

All voters in the November 5 general election must be registered by October 5. Registrations are valid for three years.

Secretary of State White refused to place the Socialist Workers Party candidates on the November ballot, holding its petition inadequate.

Rep. Bill Clayton of Springlake has added more support for House Speaker in 1975, claiming well over 100 of the 150 votes.

Attorney General Hill has appealed a federal court order that two major state reform schools be closed.

The State Board of Education meets with legislative committees and governor's office aides to discuss steps needed to strengthen school programs for 700,000 Mexican-American students.

The State Supreme Court, via appeal, will have a chance to rule on whether the Texas Railroad Commission has authority to order natural gas taken away from utilities in North Texas and diverted to Central and South Texas. A district judge here has ruled the commission has that authority, and the Austin Court of Civil Appeals agreed.

# New S.P.S. Plant Proposed

Southwestern Public Service Company Wednesday announced the first step in a program which sets the stage for the company to take lead role in the construction of the nation's first power plant to use a gas-cooled breeder reactor.

Roy Tokl, chairman and president of the electric company, said the Gas-Cooled Fast Breeder Reactor (GCFR) plant, would have a generating capability of 300,000 kilowatts and would be located on a site provided by Southwestern, probably at the Harrington Station, northeast of Amarillo.

"We have signed a letter of intent with General Atomic Company of San Diego, in which we would contribute \$100 million to the project. Substantial additional financial support will be required from the electric utility industry and the U.S. Atomic Energy Commission", Tokl said.

"Our long-range projections call for additional generating capability in the mid-1980's; so, this development program fits right into our growth pattern and could very well be our introduction to nuclear power. We will, of course, have a conventional generating unit in service to meet our customer's needs, if that is necessary, but we are enthusiastic about the prospects for the breeder being available", Tokl said.

General Atomic has been working on a Gas-Cooled Breeder Reactor for 13 years. Support for the program has come from the Atomic Energy Commission and the GCFR Utility Committee comprised of 57 investor-owned utilities, 55 rural electric cooperatives and three European electric utilities. Included in the cooperatives participating in the program are the Blanca Electric Cooperative, Dalhart; the Bailey County Electric Cooperative, Muleshoe; and the County Electric Cooperative, Hooker, Oklahoma. Breeder reactors have the unique capability of producing more nuclear fuel material than they consume. Because of this potential to stretch nuclear fuel resources, breeders are regarded as an essential component of the long-range success of the nuclear power industry. In operation, the GCFR will produce nearly 1 1/2 times as much fuel material as it consumes.

Artist's rendering of how Southwestern Public Service Company's proposed 300,000 kilowatt GCFR nuclear demonstration plant might look adjacent to a conventional coal or gas-fired generating station. The cylindrical structure on the right houses a prestressed concrete reactor vessel, 84 feet in diameter and 71 feet high, and contains the principal components of the nuclear steam supply system.

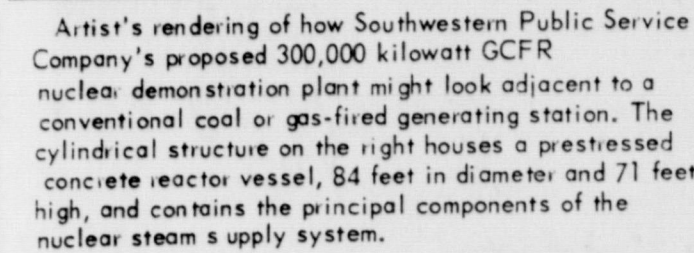

Be smart as a FOX and let us do your JOB PRINTING

Be smart as a FOX and let us do your JOB PRINTING

LETTERHEADS  
ENVELOPES  
BUSINESS CARDS  
POST CARDS  
HANDBILLS  
STATEMENTS  
PLACARDS  
WEDDING-SHOWER  
INVITATIONS

THE WHEELER TIMES

## STATE CAPITAL Highlights AND Sidelights



by Lyndell Williams  
TEXAS PRESS ASSOCIATION

AUSTIN - Gloomy predictions of increasing natural gas shortages during winter months were made to southern governors at their conference here last week.

Federal Power Commissioner Don S. Smith reported major pipeline operators expect natural gas supplies to fall 9.6 per cent below demand.

Smith forecast gas pipeline curtailments this winter will be 81 per cent greater than last year.

To sustain present levels of gas consumption would require discovery of "a new Alaska every year," the federal agency official told the governors.

FPC, according to Smith, has taken these steps to relieve impact of the shortage:

- Entered an order to allow 2,400 of the 3,900 smaller gas producing companies to sell interstate gas at 63 cents per thousand cubic feet, instead of the 42 cent wellhead rate permitted major producers.

- Reinstated emergency provisions to allow utilities to buy gas through pipelines for 60-day periods at market rates rather than lower, regulated interstate rates.

Texas' Gov. Dolph Briscoe said the action would have little effect in Texas, where demands will keep prices far above the 63 cent rate.

INFORMATION SOUGHT - A Cleveland firm hired to survey tax values in 35 school districts sought tax appraisal and computer contracts with all 1,100 districts in the state.

Legislative Property Tax Committee Chairman Sen. H. J. Blanchard of Lubbock said the solicitation seemed "inappropriate" to him.

LPTC staff members expressed some concern that the firm would be reporting to the state on data paid for by the district. The firm is being paid \$382,000 by the state for its data on market

value of district properties. Some LPTC members also complained about slowness in getting a reclassification of property tax laws as a guide to legislative improvements.

CRIME FIGHT MAPPED - Atty. Gen. John Hill has called for establishment of a statewide grand jury and a central information bank as weapons in the fight on organized crime.

At a law enforcement conference, Hill said state and local law officers must cooperate to combat the increased threat of major crime.

Governor Briscoe, meanwhile, said he plans to propose to the legislature again in 1975 a law to permit wiretapping where ordered by a court to gather evidence of organized crime.

DEPARTMENT SHAKEN - Texas Department of Labor and Standards got its third assistant commissioner in a week's time.

Commissioner Jackie W. St. Clair named Kirby Suggs of the Houston regional office after (1) firing Tommy W. Smith and (2) temporarily elevating Bob Hubbard, son of AFL-CIO State President Harry Hubbard, to the post. Hubbard resumed his position as administrative assistant.

A total of 10 of the department's 40 employees were discharged at the same time by St. Clair, who pronounced their job performances "unsatisfactory."

AG OPINIONS - The secretary of state may use statistical samplings or other reasonable means of determining adequacy of political party petitions for places on the ballot, Attorney General Hill held.

In other recent opinions, the attorney general concluded:

- Laboratory reports on retail dairy products and ground beef are subject to disclosure.

- An unlicensed person can perform professional nursing acts under direct control or supervision of a physician.

- Child abuse case records revealing the identity of the complainant are exempted from disclosure requirements.

- A Senate sub-committee (consumer affairs) rule permitting executive sessions to get testimony or evidence or confer with counsel conflicts with the open meetings law.

- County commissioners may sell land belonging to the permanent school fund and distribute money to county school districts, but the districts may not pay back to the county funds to create a vocational school.

- Counties may contract for minor children's custodial care.

- City councils must call, within 60 days of a valid petition, an election under the firemen's and policemen's civil service act. Actual holding of the election must take place within a reasonable time.

TEXAS AHEAD - Texas leads the nation in the percentage increase of new business incorporations.

Secretary of State Mark White Jr. reported the number of business incorporations increased dramatically from 1,569 in May, 1973, to 2,513 in May, 1974. This is a 62 per cent increase for Texas, compared with a five per cent increase for the nation as a whole.

Coupled with the increase, however, is a rise in bankruptcies and business failures. There were 680 bankruptcy petitions filed during 1973 in the U.S. District Courts for the Western District of Texas - and 768 so far this year. May recorded an alltime peak of business failures - 925 - nationwide.

APPOINTMENTS - Speaker Price Daniel Jr. named Rep. Herman Lauhoff of Houston to House committees on revenue and taxation, natural resources and elections.

Daniel also named Rep. Chris Semos of Dallas to the House committee on appropriations, Rep. Phil Cates of Pampa to the committee on calendars and Rep. Jon Newton of Beeville to the committee on rules.

Susan Longley of Austin will manage Attorney General John Hill's campaign office.

Hill was reappointed chair-

**MUSTANG GOAL:**

**15-0**

**WHEELER  
MUSTANGS**

**VS.**

**CANADIAN  
WILDCATS**

**FRIDAY, SEPT. 20 at Canadian**

**WHEELER MUSTANGS**

| Name                | No. | Pos. | Wt. | Class |
|---------------------|-----|------|-----|-------|
| Chapman, Don        | 10  | QB   | 155 | Sr.   |
| Brown, Don          | 11  | QB   | 155 | Soph. |
| Helton, Danny       | 31  | FB   | 155 | Jr.   |
| Massick, David      | 20  | FB   | 185 | Soph. |
| Tidwell, Terry      | 21  | WB   | 135 | Jr.   |
| Ware, Kent          | 32  | TB   | 160 | Sr.   |
| McIlhany, Bill      | 53  | C    | 165 | Jr.   |
| Martin, Raymond     | 62  | G    | 180 | Sr.   |
| Wallace, Steve      | 63  | G    | 150 | Sr.   |
| Weaver, Tommy       | 61  | G    | 150 | Jr.   |
| Burrell, Mark       | 72  | T    | 230 | Jr.   |
| Markham, Ricky      | 71  | T    | 150 | Soph. |
| Verden, Jim         | 74  | T    | 235 | Soph. |
| Elliott, Kenneth    | 81  | E    | 150 | Jr.   |
| Patterson, David    | 83  | E    | 165 | Sr.   |
| Wills, Robert       | 84  | E    | 150 | Jr.   |
| <b>Jr. Varsity</b>  |     |      |     |       |
| Guthrie, Bobby      | 10  | QB   | 150 | Sr.   |
| Ford, Dell          | 32  | TB   | 160 | Jr.   |
| Hefley, Tony        | 37  | FB   | 155 | Jr.   |
| Izard, Mike         | 38  | FB   | 155 | Jr.   |
| Weaver, Randy       | 45  | FB   | 145 | Jr.   |
| Frankenberry, Kevin | 53  | C    | 150 | Jr.   |
| Christner, Greg     | 57  | G    | 170 | Jr.   |
| Lasley, Kevin       | 58  | G    | 150 | Jr.   |
| Sangarasivam, D.    | 62  | G    | 130 | Jr.   |
| Davis, Jeff         | 71  | T    | 165 | Jr.   |
| Patterson, Tim      | 72  | T    | 170 | Fr.   |
| Pond, Mark          | 73  | T    | 150 | Fr.   |
| Gaines, Darrell     | 74  | E    | 130 | Soph. |
| Hefley, Tim         | 81  | E    | 120 | Soph. |
| Whiteley, Bruce     | 84  | E    | 125 | Fr.   |

**CANADIAN WILDCATS**

| No. | Name            | Pos. | Wt. | Class |
|-----|-----------------|------|-----|-------|
| 1   | Hutcheson, Gary | QB   | 150 | Fr.   |
| 2   | Hines, Lonnie   | QB   | 155 | Sr.   |
| 3   | Wilson, Kevin   | RHB  | 130 | Jr.   |
| 4   | Fite, Bobby     | SE   | 150 | Sr.   |
| 5   | Carr, Marty     | LHB  | 135 | So.   |
| 6   | Hand, Scott     | SE   | 165 | Jr.   |
| 7   | Wilson, Robert  | RHB  | 135 | So.   |
| 8   | Purcell, Donnie | LHB  | 135 | Sr.   |
| 9   | Schafer, Steve  | FB   | 160 | Jr.   |
| 10  | Bessire, Doug   | Fb   | 160 | So.   |
| 11  | Bucher, Terry   | RT   | 180 | Sr.   |
| 12  | Schmidt, Ronny  | RC   | 173 | Sr.   |
| 13  | Pickens, Bruce  | RG   | 170 | Jr.   |
| 14  | Monley, Lynde   | C    | 150 | Sr.   |
| 15  | Bucher, Jerry   | LG   | 150 | Sr.   |
| 16  | McWhorter, L.   | C    | 150 | Sr.   |
| 17  | Talley, Robb    | LT   | 150 | Sr.   |
| 18  | May, Carey      | C    | 150 | Sr.   |
| 19  | Bucher, Rick    | LG   | 150 | Sr.   |
| 20  | Barnard, Bill   | LG   | 150 | Sr.   |
| 21  | Anderson, Joe   | LG   | 150 | Sr.   |
| 22  | Reeve, Rick     | LG   | 150 | So.   |
| 23  | Francis, Bill   | LG   | 150 | So.   |

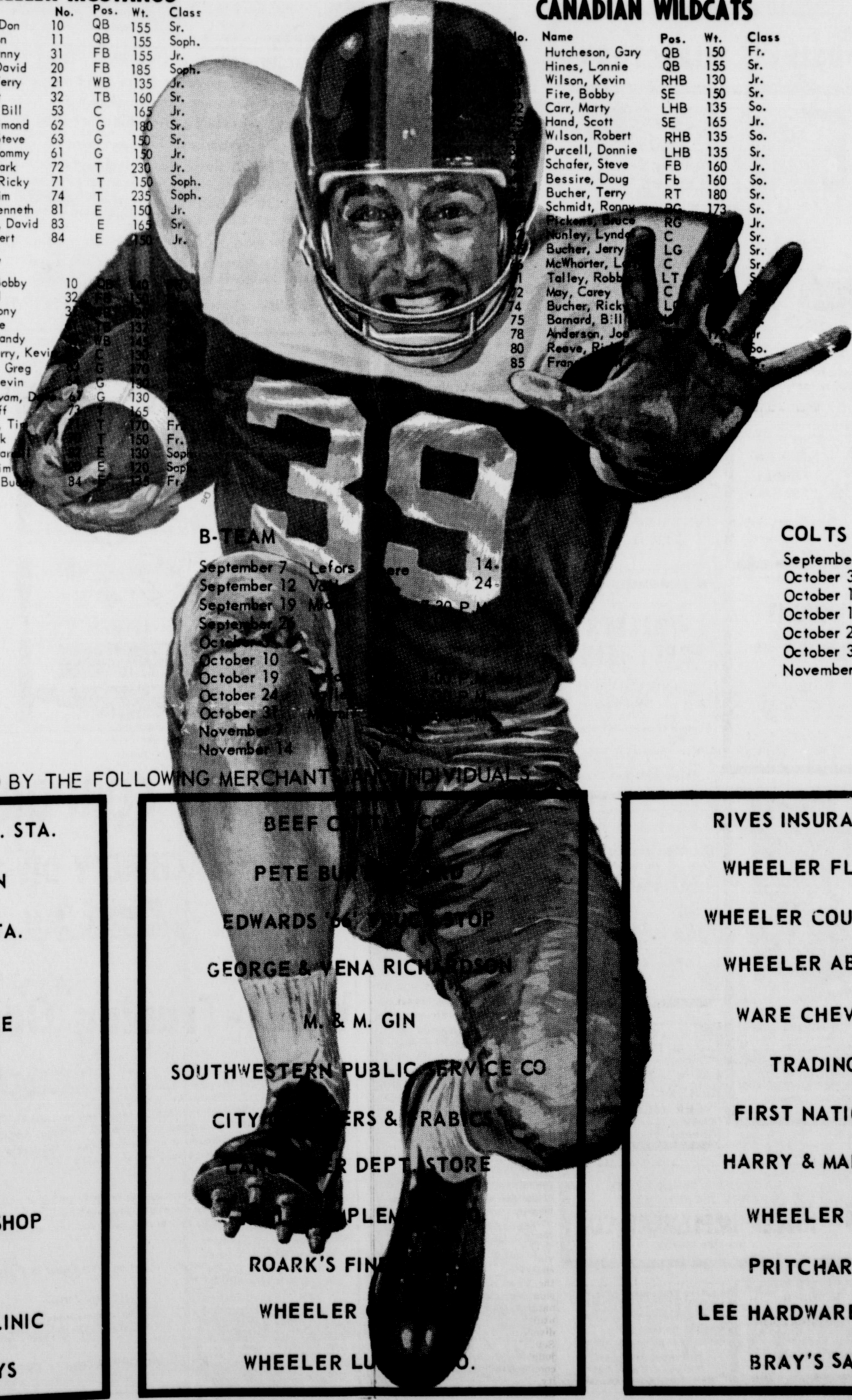

**COACHES:**  
 Robinson, Head Coach  
 Wiggins  
 Copeland  
 Gains

**MANAGERS:**  
 Gains  
 Gains  
 Robinson

**MUSTANGS**

|              |            |            |
|--------------|------------|------------|
| September 6  | Lefors     | 25-20      |
| September 13 | Open Date  |            |
| September 20 | Canadian   | There 8:00 |
| September 27 | Groom      | There 8:00 |
| October 4    | Claude     | Here 7:30  |
| October 11   | Wellington | There 7:30 |
| October 18   | Shamrock   | Here 7:30  |
| October 25   | McLean     | Here 7:30  |
| November 1   | Clarendon  | There 7:30 |
| November 8   | Memphis    | Here 7:30  |
| November 15  | Silverton  | There 7:30 |

**B-TEAM**

|              |        |          |
|--------------|--------|----------|
| September 7  | Lefors | Here 14- |
| September 12 | Van    | 24-      |
| September 19 | Mid    | 20 P.M.  |
| September 26 |        |          |
| October 3    |        |          |
| October 10   |        |          |
| October 19   |        |          |
| October 24   |        |          |
| October 31   |        |          |
| November 7   |        |          |
| November 14  |        |          |

**COLTS**

|              |            |       |      |
|--------------|------------|-------|------|
| September 26 | Silverton  | Here  | 6:00 |
| October 3    | Claude     | There | 6:00 |
| October 10   | Wellington | Here  | 6:00 |
| October 17   | Shamrock   | There | 6:00 |
| October 24   | McLean     | There | 6:00 |
| October 31   | Clarendon  | Here  | 6:00 |
| November 7   | Memphis    | There | 6:00 |

THIS AD IS SPONSORED BY THE FOLLOWING MERCHANTS AND INDIVIDUALS:

- ALBERT'S SHAMROCK SERV. STA.
- LOYD'S BEN FRANKLIN
- GARRISON'S SERVICE STA.
- HYLAND'S PHARMACY
- WRIGHT FUNERAL HOME
- WHEELER IRRIGATION
- JOHN C. VISE AGENCY
- SPARLIN'S CAFE
- CITY FLOWER & GIFT SHOP
- DAVID & PAULA BRITT
- WHEELER VETERINARY CLINIC
- THE BOB FRANKENBERYS

- BEEF C...
- PETE B...
- EDWARDS ... STOP
- GEORGE & VENA RICHARDSON
- M. & M. GIN
- SOUTHWESTERN PUBLIC SERVICE CO
- CITY ... & ...
- ... DEPT. STORE
- ... PLEN...
- ROARK'S FIN...
- WHEELER ...
- WHEELER LU ...

- RIVES INSURANCE AGENCY
- WHEELER FLOWER SHOP
- WHEELER COUNTY PRODUCE
- WHEELER ABSTRACT CO.
- WARE CHEVROLET CO.
- TRADING POST
- FIRST NATIONAL BANK
- HARRY & MARY WOFFORD
- WHEELER REDI MIX
- PRITCHARD'S THRIFTWAY
- LEE HARDWARE & FURNITURE
- BRAY'S SADDLE SHOP

# Want Ads

**FOR RENT:** Trailer Space **Black Gold Trailer Park** Phone 826-5512 rm

**Budget Hearing**  
Hearing on the budget for Wheeler County for 1974-75 will be held at 3:00 p.m., Thursday September 26, 1974 in the County Commissioners Court Room, Wheeler County Court House Wheeler, Texas. 2t

**For Sale:** 3 bedroom, liv, kit, den, large corner lot on highway. Paul Topper Paul's Real Estate 826-5237 after 5

**LOCKER BEEF FOR SALE:** Half or whole. Light weight. L. D. Childress, Phone: 375-2296. Grain fed. 1rm

**Found Hereford Heifer** about 425 lbs. 4 miles west of Wheeler. Contact Van Baize 826-3100

**Office Space Available** Call 826-5630 or 826-3234 113 West Texas ST.

**PAUL'S TRAILER PARK**  
Across Street From School  
Trailer lots 40'x70'  
Modern Underground Utilities  
Gas and Water furnished  
Individual Electric Meters  
PAUL TOPPER - Ph. 5237 or 5931

**DITCH DIGGING AND PIPE LAYING:** L. B. Copeland Shamrock, Tex. 256-3793 1rm

**FOR SALE:** In Wheeler, 5 room home, hook-up for washer and dryer. 3 lots, fruit, pecan trees, Big basement. 2 blocks from square on Red River Street. 826-5830. 1rm

**Notice Kirby Sale and Service** has a new location in Pampa. We are no longer on S. Cuyler Our new address is 1319 N Hobart (next to Payless Shoes) Phone 669-9282 9tc

**FOR SALE:** 3 bedroom house and family room with pooltable and lot 221 x 225 on highway. 2-story barn, horse barn and small feed shed. Well on property Charles Moore 826-3228 1rm

**Get Rid of Moss, Cutrine** Algeaside for lakes and ponds. Stock-trine for watering troughs and tanks. Tom Christner, 806-826-5742. 1rm

**FOR SALE:** 2 bedroom Mobil Home, 1964 Dixie Liner. Central heat and air. Partly furnished. Priced for quick sale. Call 375-2386 Allison 1rm

**Water Pumps, submersible.** Fred Rogers, 826-5763. 1rm

**For Sale:** John Deere 210 backhoe tractor and loader and 8' x 24' gooseneck implement trailer. Phone 826-5792. 1rmdt

**For Sale:** 3 bedroom house, 2 baths, garage, basement and well on corner lot. 826-5976 5tc

**"Wanted to buy:** from 1 to 5000 bales of Hay graze- or cane hay. Deliver to my ranch, 8 miles west, 4 1/2 miles south of Mobeetie. Charlie Webb. Phone 779-2917 3tc

**FOR SALE:** 1971 Shasta Motor home loaded with extras, 17,000 miles. 14 miles per gal. \$10,500 new Sacrifice for \$6000. 826-5869. 205 Main, Wheeler. 4tp

**The Wheeler Community Cemetery Association** will meet September 19, at the Commissioners Courtroom in Wheeler to elect officers and one director. The meeting will be at 3:00 p.m. 4tc

**To Be Moved:** Six room house with upstairs, \$5,000 at Kellon on Wooding Farm. Inez Hartell, 518 Dumas Ave., Dumas, Texas, 935-2895 1rm



Some say that steel tempered in forget-me-not juice will become so strong it can cut stone without being dulled.

**For Sale:** Alfalfa seed, rye seed \$4.00 per bushel, Wheat seed \$4.50 per bushel Raymond Moore, 256-3738 1rm

**Monuments, Grave Covers and Curbing.** Complete finishing. Will Warren, Wheeler 1rm

**Card of Thanks**  
We wish to thank all our neighbors and friends for the help they gave us when Bud was injured in a fair accident.

Thanks to Dr. Barbour and Mr. Jim Wright for the help they gave in rushing Bud to St. Anthony's Hospital.

A special thanks to all who helped in finishing the wheel cutting, the plowing and cultivating of the crops. The concern everyone has shown about us while we were in Amarillo. Also thanks to those who prepared the wheat land and sowed wheat this fall.

Someone made this remark "You have the best neighbors in the county." We knew that, and your help really proved it. So again thanks.

Mr. and Mrs. L.C. (Bud) Powell

# KING'S KOMMENTS

By Don King - CEA

Many livestock producers are mulling over the question of whether or not to fertilize summer pastures for fall grazing as well as what to do about fertilizing winter pastures. Any decision about fertilization requires a close study of specific conditions involved.

Feed requirements of the class of livestock involved should be the key factor to consider. For example, dry cows, cows giving milk and weaned calves all have different nutritional requirements which can be met by a forage program. However, the quality and amount of forage needed by each group differs and can be controlled by fertilization. Before additional forage is produced by fertilization, the need and ability to utilize it must be established.

For small grains and rye grass planted in a clean seedbed, apply fertilizer at seeding. Base the amount of phosphorus and potassium on a soil test plus apply 40 to 60 pounds of nitrogen per acre.

With present high production costs in relation to cattle prices, fertilizer must be used efficiently. A soil test is important in determining lime, phosphorus and potassium requirements. Apply 20 to 30 pounds of nitrogen per acre per month to maintain high production from winter forages.

The following information on fertilizing small grains comes from C.O. Spence, Area Agronomist for the Texas Agricultural Extension Service. The time has come when we must use fertilizers wisely. Supplies are limited and the price is high. Fortunately, there are ways that we can increase the efficiency of plant nutrients applied for small grains. Research for the last twenty years has shown that the rate, time and method of applying phosphorus and nitrogen affect yield, and profit from fertilization. Potassium generally is not needed and micronutrient problems are rare.

Phosphorus fertilization is very important since the small grain plant has a great need for the nutrient during seedling development. The number of tillers release directly to the number of adventitious roots. Without adequate phosphorus, fewer adventitious roots are produced. In tests, where eighty pounds of phosphorus (P2O5) per acre were broadcast on the surface and harrowed into the soil, the average number of adventitious roots developed by January 15 was five per plant. The same amount of phosphorus applied with the seed at planting produced twelve adventitious roots. Top grain yields require maximum tillering.

Low rates of phosphorus with or near the seed also has increased seedling growth and the amount of winter pasture. On a phosphorus deficient soil, forty pounds of phosphorus placed with the seed produced about twice as much winter pasture as the same amount broadcast or banded between the seed drills. You would expect grain yields to be higher, also, and they have been. The average increase has been eight more bushels of wheat per acre when phosphorus was placed in the furrow with the seed at planting.

Nitrogen is important, too. For top yields, plants should never be allowed to suffer for lack of nitrogen. Excess rates of nitrogen should not be used, since many varieties will lodge when high rates are applied. This presents some problems in nitrogen management. When wheat follows gain sorghum or any other high residue grass-type crop, a fall application of nitrogen is necessary. Nitrogen may be placed in the soil just prior to planting or top dressed after the small grain is up to a stand.

The rate of phosphorus and nitrogen to use is a difficult decision to make. Research indicates that forty to sixty pounds of P2O5 with the seed will insure an adequate supply of this nutrient. There have been years when an eighty pound rate was profitable. Fertilizers that contain nitrogen should not be placed directly with the seed. A separate fertilizer spout on the drill is necessary to minimize the danger of reduced germination, since it is nearly impossible to obtain straight phosphorus materials to put directly with the seed.

When wheat follows crops such as grain sorghum, a total of 60 to 80 pounds of nitrogen is needed and at least one-half should be applied in the fall. Thirty to forty pounds, per acre

may be adequate if wheat follows wheat. Remember, don't let the plants suffer for nitrogen. If, at any time the lower leaves show deficiency symptoms - top dress with nitrogen. It will cost you grazing and grain for each day of delay.

Calling the McCraws over the weekend were their children Mrs. Millard Sanders of Gatesville, Tex.; Mr. Sid McCraw of Denver, Colo. and Mrs. J.C. Calhoun of Post, Tex.

**Farmers Hog Mkt.**  
Open Every Thursday  
8:00 a.m. to 4:00 p.m.  
**Brashears Sale Barn**  
1-mile North on Highway 83  
Shamrock, Texas  
**Bob Richie**  
HOG BUYER  
Pho. 256-2540  
Day or Night

**A. & E. MOBILE HOMES**  
Highway 83 So.  
Canadian, Texas  
Phone 323-6469

**BUTCHERING & PROCESSING PRICES**  
Beef processed, double wrapped 11¢ per pound  
1¢ A Pound for Butchering  
Pork processing including curing  
double wrapped 13¢ per pound  
\$4.50 A head for Butchering  
We butcher Monday thru Friday 8 to 12 A.M. except holidays  
**CALL FOR QUARTER - HALF - WHOLE BEEF PROCESSED**  
WE NOW HAVE CUTS OF PORK AND BEEF FOR SALE  
**SHAMROCK SLAUGHTER PLANT**  
N. of City Phone 256-3241  
Closing at Noon on Saturday

after you see your doctor...

bring your prescription to  
**RYLAND'S PHARMACY**  
PH. 826-5561

**CABOT CORPORATION**  
**MACHINERY DIVISION**  
Pampa, Texas

# WELD - Training Opportunity

- Forty hours a week - training for 12 weeks
- Pay of \$2.50 per hour while training
- Blue print reading and instruction
- Training in all phases and position in welding
- Accredited with Amarillo College, Amarillo, Texas
- Placement as a welder in our fabricating department after completion of training

This may be your opportunity to join a growing company that offers excellent pay, over time, and incentive pay, insurance, retirement, paid vacation and holidays.

For more information visit Cabot in Pampa or call collect to:

**KENT JOHNSON**  
Employment Manager  
(806) 665-3701

AN EQUAL OPPORTUNITY EMPLOYER

# Briscoe News

**By Vetola Parker**  
Cheryle Hudson visited the Willis Fillingims Friday.

Mary Fillingim was home from Clarendon for the weekend.

Willis and Verna Fillingim ate supper Wednesday night with the Horace Fillingims of Allison.

Dinner guest at the Willis Fillingims Sunday were Mr. and Mrs. Dick Irvin and children, Mr. and Mrs. Dan Fillingim and Dallas.

Ed and Beverly Finwick and Lori of Canadi an visited the Willis Fillingims Saturday. Verna kept Lori while they shopped in Pampa some Saturday.

The J.P. Meek dinner guest Sunday were Minister and Mrs. Sandifer Gole of Canadian, Mr. and Mrs. Roy Meadows and Mr. and Mrs. Mickey Sides and children.

Mrs. Bible and Carla ate supper with the Willis Fillingims Tuesday night.

We are glad to hear Mrs. L.S. Aderholt came home from Pampa hospital last Sunday and is doing fairly well, he son Ting Aderholt reported.

We hated to hear Lucille Tipps entered the hospital

last Monday. Georgia Tipps visited her Friday, she seem to be doing fairly well. We wish for her a speedy get well.

Lester and Mary Hudson visited the Claud Parkers, Tuesday afternoon.

Lester and Mary shopped in Wheeler Friday.

Calie and Vetola Parker visited the Claud Parkers Monday night.

Weekend visitors at the Colie Parkers were Ted and Linda Parker, Scotty, the Gary Parkers, Nelson Parker of Dumas, the Willie Parkers of Reynold and the Weldon Parkers of Briscoe.

Mrs. Oral Helton and Christine Atherton spent the weekend in Amarillo visiting the Tracy Swenys and Chan Heltons. They are helping Mrs. Sweany with a garage sale.

Last Wednesday Mr. and Mrs. Red Ivy of Wheeler visited the Eddie Pannels.

Last Tuesday visitors at the Pannel were Mr. and Mrs. Johnny Newman sister of Eddie, Mr. and Mrs. Adolph Movaty of Pampa.

Ed and Irma Riley of Wheeler visited the Pannels Monday night.

We hated to hear Mrs. Oren Horn entered the hospital last Sat. She is better, doing real good her, granddaughter, Brenda Hefley reported.

It is real nice weather, here real cool at times down in the 50's since our rain. Some had their fires going Thursday Sept. 12. Drizzled most all of Sunday, 15th.

Mrs. Billie Stucky is a

patient in the Shamrock Hospital.  
Sunday dinner guests the K.D. Douthitt home Mr. and Mrs. D on North and Robin of Pampa, Mrs. Don Stuckey and Andra and Mr. and Mrs. Daryle Perry and Tom

# Housewarming Given Hefley

A housewarming was recently held for Bill and Karen Hefley of Rt. 1, Briscoe. There were approximately 100 friends and neighbors of the Hefley community either sent or sending gifts, of-town guests were Mrs. James Hefley of McLean, Mrs. M. L. Camp and Karen's mother, Mrs. Andy Censen of Pampa.

Hostesses for the were Bonnie Meadows, Phyllis Hefley, Ruth Kay Gatlin, Leta Meek, Karen Meek, Barbara Meadows and Rita Fillingim.

A money tree was of driftwood and miniature figurates and was presented to the honored couple the hostesses.

**News**  
Mr. and Mrs. C. V. visited in Briscoe Tuesday. Visiting the McCraws from Wed. till Friday, were their son Mr. and Mrs. Odie McCraw of Rogers, Ark. and their daughter H.B. George of Amarillo. Spent Wed and Wed. night visiting the McCraws. Mrs. Clyde Meek.

Odie McCraw called his parents from Rogers, Ark. Sunday.

# Thurs. Review Begins New Year

The Thursday Review Club held their first meeting of the fall season on Thursday evening, September 12, 1974. The Yearbook committee served as co-hostesses for a dinner held in the home of Jane Rives, President. The Table and room decorations were red, white and blue in keeping with the Patriotic Theme for the year - "I Hear America Singing - Her Varied Carols I Hear".

Bobbie Jennings, chairman



Jane Rives

of the yearbook committee made the presentation of the yearbook dedicated to Paula Britt, president of Top Of Texas District Texas Federation of Clubs. The program concluded with the reading of a poem written by Rita Ware on Ethics Education.

# Have a Good Year

We all know what we should do. To make a club year great and successful will remember well the rules I'll relate. Be sure to call the mess if you find you are really not a bum. You have to have a year you know At some time the year it really isn't that bad. So do not live fear.

You have to help the report On your department committee. We've tried to help you all we can. We did take pity. You help with programs projects On a standing committee you serve. It can be lots of fun. It can take much nerve. We each donate our cents. It's included in dues. It helps to pay for cards and gifts. And none can't refuse.

If you've got a beef, you want us to know. Tell us at club. Don't go home and blow. Our problems are private. And should be kept that way. That way we'll all have a happier day. Put a dime in the pot. You'll have a shot at a pot that would be for you. Except you know, it'll always go to Mrs. David Britt.

You must have club dues once a year. Or help the club. And so my dear. If you helped plan the yearbook. Or are president. Jane Your time is over. no more pain. If you can't do your part. Find someone who will. Don't dominate the discussion. For that make us ill. Be courteous and kind. willing to share. We'll have a good year if each member cares. On all of the ethics. Don't touch. But really. ins't All that much. Just open your book. Turn page three. They're written there. For you to see.

Robbie

# THE BUSINESS DIRECTORY



Published Every Thursday at Wheeler, Texas, By...

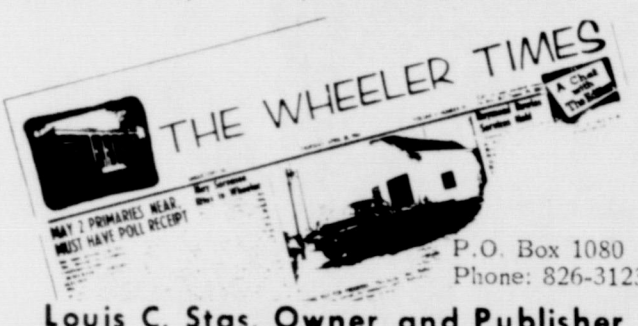

Louis C. Stas, Owner and Publisher

Entered as second-class matter December 18, 1933, at the Post Office at Wheeler, Texas 79096, under the act March 3, 1879.

**Wheeler Lodge No. 1099**  
A.F. & A.M.  
MONDAY  
7:00 P.M.  
Percy Farmer, Sec'y.  
Members Urged To Attend.  
Visitors Welcome.

**Subscription Rates:**  
Wheeler County ..... \$4.00  
Outside County ..... \$5.00  
**FOR ALL YOUR Farm Supply Needs**  
WHEELER CO. PRODUCE  
Wheeler, Texas

**WRIGHT FUNERAL HOME**  
24-Hour AMBULANCE  
Phone: 806-826-5214

**WHEELER REDI-MIX**  
REDE-MIX CONCRETE SAND  
Washed Gravel - All Sizes  
Office Hours: 7:30 to 5:00  
Phone 806-826-3223

**WHEELER LUMBER CO.**  
Phone 826-5543 Wheeler, Tex.  
Fine Service for Fine People

**Dr. Marion Roberts**  
OPTOMETRIST  
112 W. Kingsmill  
Pampa, Texas

**STORM-SCREEN WINDOWS**  
Permanent year-round protection.  
Changeable from inside. Easy to clean, powder-proof. Eliminates drafts...Cuts fuel bills...

**GUARANTEED AUTO GLASS INSTALLATION & Body Repair**  
**GARRISON SERVICE**  
Phone: 826-5515  
Wheeler, Texas

**TRACTORS - IMPLEMENTS PARTS and SERVICE**  
**HIBLER IMPLEMENT CO.**  
Wheeler, Texas

Let Me Write It...  
**GEO. RICHARDSON**  
All Types Of INSURANCE

**CUSTOM DRAPERIES**  
Swags, Cornices, Shutters  
We Install Free  
Tele 256 3652  
Brannons Decorators  
Shamrock, Texas 79079

# Court Records

**RECORDS OF INSTRUMENTS FILED IN THE OFFICE OF THE COUNTY CLERK OF THE DISTRICT CLERK OF WHEELER COUNTY, TEXAS FROM SEPTEMBER 9 THROUGH SEPTEMBER 13, 1974**

September 9, 1974  
- Forest Oil Corporation  
- Dow Chemical  
- 7-12-74 SW 1/4 2  
- Cert 5, 720 E 1/2 1  
- NW 1/4 2 NW 1/4 10 Blk L  
- Blk A-7  
- F B West et ux to  
- American Royalty  
- 8-28-74 50,955  
- 1 ex 1/2 SE 1/4 S 1/2 &  
- 1/2 Sec 2 Blk 2  
- Survey Cert 273  
- Elsie Ola Wagner  
- Benjamin J Wagner  
- 74 L9 to 12 Blk 6  
- Carl Everett Wagner  
- 74 L9 to 12 Blk 6 Sham  
- Probate Proceed  
- Habib Bayouth  
- 74  
- Probate Proceed  
- Kauri 7-16-74  
- Canadian Produc  
- Credit Assn to Ruth  
- et ux 9-4-74 Sec  
- 128 Blk OS2  
- September 10, 1974  
- Henry Wofford et ux to  
- Christian Center 9-5-  
- 11 Blk 28 Wheeler  
- Ruby Eamey Williams  
- Wheeler Christian  
- 9-5-74 Lot 8 & E 6 1/2  
- Blk 28 Wheeler  
- David Madison  
- et ux to El Paso  
- Gas Co 8-19-74  
- NW 1/4 30 Blk RE  
- W H Boydston et  
- El Paso Natural Gas  
- 17-74 NW 1/4 NE 1/4 Sec  
- Blk RE  
- Wm M Cotton to Wm  
- Cotton 9-2-74 Sec 24  
- 7-74  
- G B Purcell et ux to  
- Lee Nancy 9-9-74  
- 3,4 Blk LXXXIII  
- track  
- Cheslee Lee Glancy  
- Purcell et ux 9-9-  
- 3,4 Blk LXXXIII  
- track  
- Bill C Billingsley  
- to American Natl Blk  
- 9-6-74 40 ac &  
- Sec 73 Blk 23  
- September 11, 1974  
- Colonial Royalities  
- Chalfant, Magee &  
- Inc 8-14-74 N 1/2  
- Blk 17  
- TAL DIV ORDER -  
- Royalalties Co to  
- Royalalties Co  
- 74 Blk 17  
- Roy Barker to A S  
- et ux 7-22-74 NW 1/4  
- Blk 17  
- John Austin Morgan  
- John Austin Morgan 8-8-  
- SE 1/4 Sec 93 Blk 17  
- First State Bank,  
- et ux to Albert Chap  
- et ux 9-4-74 200'x200'  
- Sec 60  
- A-8 (Pt Sub Div 3)  
- Albert Chapman et ux  
- D Dudley 9-9-74  
- 200' x 200' SE 1/4 Sec 60 Blk  
- Ethelyne Ribble  
- et ux to First Federal  
- Savings and Loan Assn of  
- 9-9-74 Pt 1/2  
- Lot 28 Shamrock  
- Ken R Baxter et ux to  
- Elsie Baxter 9-9-74

Part N 1/2 Outlot 28 Shamrock  
MD - Glenn L Markham et  
ux to L L Jones 909-74 10  
ac int SE 1/4 Sec 2 Blk RE  
September 12, 1974  
SUB ROW - Federal Land  
Bk of Houston to El Paso  
Natural Gas Co 8-23-74 E 1/2  
W 1/2 Sec 23 Blk RE  
DT - Louie L Mediola et  
ux to First National Bank  
in Wheeler 9-11-74 N 1/2 Sec  
36 B 23  
PARTIAL RDT - Federal  
Land Bk of Houston to Paul  
Hathaway et al 9-4-74 3.5  
ac NE 1/4 Sec 65 Blk Z-5  
D - Paul Hathaway et ux  
to William S Rains et ux  
9-11-74 462'x330' NW cor  
Sec 65 A-5  
ROY D - Getty Oil Compa-  
ny to Sun Oil Co et al  
8-28-74 35.52628% of  
10'240 int NW 1/4 Sec 40  
Vlk A-8 & S 1/2 SW 1/4 Sec 5  
Blk E  
AOL - Getty Oil Co to  
Phillips Petroleum Corpora-  
tion et al 8-28-74 NW 1/4  
Sec 40 Blk A-8 & S 1/2 SW 1/4  
Sec 5 Blk E  
SUB ROW - Mrs. J E Hod-  
ges to El Paso Natural Gas  
Co 8-26-74 W 1/2 SW 1/4 NE 1/4  
Sec 52 Blk A-8  
September 13, 1974  
A OF JUDG - The Ameri-  
can Natl Bk of Amarillo  
vs Frank Maya 9-4-74  
RDT - Panhandle Bk and  
Trust Co to Roy Baker et  
al 8-30-74 Pt Secs 80, 81,  
98,99 Blk 17 & Pt Secs  
48,53,73,89,90 Blk 13  
OL - Mary Louise Sims et  
al to Rodney Barker 7-18-74  
NW 1/4 Sec 47 Blk 24  
AFF - Jack Heitt et al to  
Lyllite E Harkins et ux  
1-3-74  
20 RENTAL DIV ORDERS  
Thomas E Trostle et al  
to Robert B Trostle et al  
Date in July and August  
1974 covering SW 1/4 NE 1/4  
Sec 90 Blk 17; SW 1/4 S 1/2 NW 1/4  
& NE 1/4 Sec 130  
SUB ROW - F H Davidson to  
El Paso Natural Gas Co  
8-26-74 S 1/2 SW 1/4 Sec 8 Blk E  
DECLAR - Marilyn J Cat-  
trell 7-31-74 NW 1/4 Sev 47  
Blk 24  
15 OL - Lillie F Bowman  
and others to Hany Wof-  
ford daten in August exc 1  
6-28-74 covering Pt Sub  
Div 8; Pt SW 1/4 Sec 4 T&NO  
RyCo Sur; Lots 1, Pt 2,  
Lot 10 Blk 29  
Lots 6,5 Blk 32 Lots 5,6  
Blk 33; Lots 3 to 6 Blk  
34; Pt L 4 All 5,7,8 Elk  
40, Lots 4 to 9 Blk 41 Pt  
Blk 44 in Wheeler; Blk  
48 Pt 53 Wheeler; Stanley  
Ad; Lots 7 to 12 Blk K  
Wheeler Paik Addn  
DT - Lear Petroleum Corp  
et al to FNB in Dallas et  
al 9-1-74 All Holdings  
D - Charles C Walser et  
ux to Paul Hathaway et ux  
9-13-74 Surface 19.3ac  
SW 1/4 65 A-5

MD - Ruth DeWolf et ux to  
John H Kelly 1974 50,955  
int Sec 1 & S 1/2 & 80ac  
N 1/2 Sec 2 Blk 2 B&B Sur  
District Clerk's Office  
No. 6991 Deloies Edwards  
and Bobby Joe Edwards  
9-9-74 Divorce  
Marriage License issued  
Carl Dean Swart and Carol-  
yn Lucille Vainell 9-10-74  
Paul Franklin Skidmore and  
Catherine J Ganev 9-10-74  
Jerry Alvin Ray and Dawn  
Lynn Benton 9-11-74  
Walter Stanley Bond and  
Brenda Carol Lax 9-12-74  
Ronnie Ray Neihart and  
Patricia Ann Neihart 8-1-  
74  
Jerry Duane Robertson and  
Christine Louise DeVries  
9-12-74

"That much to rebuild?"  
  
Your 35 year old home may  
have depreciated consid-  
erably in value. But how  
much would it cost to re-  
place it at today's building  
costs? We advise you to  
investigate insurance to  
"full replacement value",  
at John C. Vise Agency

JOHN C. VISE  
AGENCY  
COMPLETE  
INSURANCE SERVICE  
WHEELER PH. 826-5576

**Brays Saddle Shop**  
(South Side of Square)  
Wheeler, Texas  
Handmade: Saddles, Belts, etc.  
Boot, Shoe & Saddle Repair  
(One Day Service Where Possible)  
Complete Stock of  
Tack Equipment  
Phone: 826-5665

**Dr. Jack L. Rose**  
OPTOMETRIST  
121 Main St. - Shamrock  
Phone 256-3203  
Tues.: 9-5 Fri.: 2-5

**Dr. M. V. Cobb**  
CHIROPRACTOR  
Specializing In The  
Examination And  
Treatment of Spinal  
And Nervous Disorders  
256-2133  
310 South Main  
Shamrock, Texas

Quarry Tile Cobblestone  
**Fether-Wait Stone & Brick**  
CUSTOM WOODBURNING FIREPLACES  
Zero Clearance-Free Standing  
Stanley Baker  
Wheeler, Texas  
Phone: 826-5202

**BEEF Cattle Co.**  
WHEELER, TEXAS 79099  
THE CATTLEMAN'S FEEDLOT  
**Grain Producers!**  
Your Milo will bring more  
money from the final user.  
Call 826-5591  
... for a Price on your milo.

# Allison News

By Mrs. Rex Miller  
Mr. and Mrs. Boyd Huff  
and Clint visited with John  
at Sul Ross College in  
Alpine over the weekend.  
The J.R. Hall children and  
their wives or husbands got  
together for a family re-  
union in the home of Lavelle  
and her husband Donald  
McMillin in Tulsa, Okla.  
over the weekend. Those  
in attendance were; Mr and  
Mrs. Rayburn Hall, Pampa;  
Mr. and Mrs. Ernest Wallace,  
Elk City; Mr. and Mrs. James  
Hall; Mr. and Mrs. Clyde  
Dukes and Mr. and Mrs.  
Venon Hall all of Allison;  
Mr. and Mrs. Myrtis Jones  
from Pampa.  
Mr. and Mrs. Lawrence

Adehalt, Biscoe visited  
with their daughter, Rita  
Gayson, Friday.  
Several attended the tal-



Some people believe that  
hedgehog blood is good for  
warts.



In parts of Ireland, iron is  
considered such a sacred metal  
that thieves will not steal it!

**New Season For Fort Elliott Club**  
Mrs. Dorothy Crouch of  
Pampa was hostess to the  
Fort Elliott Study Club,  
Tuesday, September 10 at  
11:00 a.m. with a Brunch  
for the first meeting of  
the fall and winter season.  
Yearbooks were present-  
ed by Mrs. Margaret Trout  
a member of the program  
committee.  
Those attending and en-  
joying the gracious hospi-  
tality of Mrs. Crouch  
were Mrs. Ether Lee Dy-  
son, Mrs. Thelma Dunn,  
Mrs. Edith Flanagan, Mrs.  
Gaze Ile Patterson, Mrs.  
Margaret Trout, Mrs. Bes-  
sie Galmor, Mrs. Elinita  
Atkins, Mrs. Eula Johnson  
Mrs. Lottie Eva Denson,  
Mrs. Leona House and  
Mrs. Helen Nixon, a guest  
from Amhurst.  
Tuesday September 17  
seven members and one  
guest met at 2:30 with  
Mrs. Dyson as hostess  
with a program on Parli-  
amentary Procedures.  
Presented by Mrs. Trout  
reviewing the Constitu-  
tion and By-Laws of the  
Club which was organized  
as the Blue Bonnet Study  
Club in 1931 with Mrs. D.  
O. Beene as President.  
Those present for the  
meeting were Mrs. Atkins,  
Mrs. Flanagan, Mrs. Pat-  
tersson, Mrs. Galmor, Mrs.  
Trout, Mrs. Wilber Beck  
and Mrs. Arlie Jeffus as  
guests.

**Mrs. Loyd Hosts Home Dem. Club**  
The Wheeler Home Dem-  
onstration Club met in the  
home of Noveline Loyd on  
Sept. 10. With 8 members  
and 4 visitors present.  
These were Lavonda John-  
son, Kay Stiles, Rosemary  
Dodd, Patricia Forrester,  
Valetta Frankenberg, Dana  
Cash, Donna Moore and the  
hostess Noveline Loyd.  
Visiting were Louise Hague  
Linda Horton, the Home  
Demonstration Agent, Tillie  
Snelgrooves and Sandy White-  
ly.  
We were fortunate to have  
Lillian Vandergrift bring  
the program on plaster of  
paris. We all agree this was  
an interesting and education-  
al program. Our thanks to  
her!  
For our next meeting we  
plan to visit a Honey Farm.  
Let's all try to remember  
this tour and make plans to  
go.

**Blakemore FRESH PROTEIN FED CATFISH**  
"Dressed While You Wait"  
BLAKEMORE MOTOR CO. BUILDING  
Phone 253-3287  
400 North Main Shamrock, Texas 79079

**LINES FROM LINDA**  
By Linda Horton, Asst. County Extension Agent  
What kind of food shopper  
are you? Do you fight  
your way through the store,  
having a miserable time -  
or do you forward to the  
shopping trip?  
Good planning is the  
key to making food shop-  
ping a pleasant experience  
rather than a chore.  
The shopper who thinks  
of it as a chore is usually  
the one who spends the  
longest time in the store  
and the most money on  
unnecessary items.  
The best aid to efficient  
grocery shopping is to  
make a list before you go.  
Arranging the list in the  
same order as the foods  
appear in the store is a  
real time and money saver.  
If you know what you  
need and where to find it,  
you won't spend your  
shopping time looking on  
all the aisles for just a  
few items. You'll arrive home  
with the goods you need-  
for the money you expected  
to spend.  
At a time when prices  
are high another shopping  
aid is in selecting proper  
cuts of meat. Protein is  
essential to the diet and  
beef is an excellent means  
of providing flavor, text-  
ure and substance. But  
housewives are often at a  
loss when it comes to  
choosing among beef roast  
offered at meat counters.  
It's hard to decide which  
would serve the family's  
needs best.  
Each cut may vary in  
quality and tenderness de-  
pending on the particular  
carcass and location of  
the cut on the animal.  
As a general rule, cuts  
of beef from the less

**PAINTING**  
Interior & Exterior  
Commercial & Residential  
Brush, Roller, and Spray  
Painting.  
No Job Too Large  
(Except Skyscrapers)  
or Too Small.  
Reasonable Rates  
Call:  
Donald Ford  
(806) 826-3106  
Wheeler, Texas

**LOYD'S BEN FRANKLIN**  
408 Main • • Wheeler, Texas 79096

dinner with Doris Newsom  
and Joe installed a new hot  
water heater for Doris.  
Edna Begett returned home  
Friday evening after spend-  
ing three weeks with her  
daughter, Linda Leibe and  
family in Stinnett. Edna  
reports Linda and the new  
baby daughter, Lori are doing  
fine.  
Mr. and Mrs. Elmer  
Brown and girls visited  
Bessie Megee over the week-  
end and Mr. and Mrs. Don  
Barber, Larry and Nina  
visited on Sunday.  
Lee Kiker came home Sat.

Those attending the  
district FFA meeting in  
Speaman last Wed. were,  
Clifton Miller, John Gray-  
son, Bill Connell and the  
advisor, Kenneth McCasland  
Clifton was elected to be  
Sentinel for the District.  
A large number attended  
the fair in Amarillo Monday.  
Mr. and Mrs. Venon Hall  
left Monday morning for a  
trip to Tann. to visit re-  
latives.  
Mr. and Mrs. Garrett Bax-  
ter from Ft. Worth spent  
Sat. visiting the Archie  
Dillons and other friends in  
Allison.  
Mr. and Mrs. Lee Hall and  
children and Harold Jones  
ate dinner Sunday with the  
Loyd Jones.  
Mr. and Mrs. Joe Whitten  
and Scott visited Mrs. Edith  
Donaldson Sat. They ate

from the Pampa hospital. He  
is improving and very hap-  
py. to be home.  
Mr. and Mrs. Zeland Rain-  
ey and Sha-onda, Winston  
Rainey from WT, Mr. and  
Mrs. Mike Dye and Danette  
ate dinner Sunday with the  
George Parkers.  
Mrs. Ona Black and Lennie  
Lewis from Duham ate din-  
ner Sunday with Nettie  
Walsh.  
Those visiting Rita Gray-  
son Monday were Armenda  
Jones, Tullia, Vickie Hall  
and Lance, Colo. Springs,  
Colo, Jonell Grayson,  
Speaman and Mr. and Mrs.  
L.S. Adehalt, Biscoe.  
Mr. and Mrs. Gary Boyd-  
ton ate dinner Sunday with  
the Monroe Reynolds.  
Mr. and Mrs. Rex Miller  
were in Amarillo Tuesday.  
They visited Mr. and Mrs.  
Gary Hodges while they  
were there.  
Recent visitors to see Mrs  
Velma Williams were Wan-  
da Guve, and her son and  
daughter from Amarillo.  
Mr. and Mrs. Gary Hall  
and family ate dinner with  
the James Halls Sunday.  
Steve Dollar from Boger  
was home visiting his  
parents the Everett Dalls  
and Daug over the weekend.  
Allen Donaldson was home  
from WT over the weekend.  
Mark Shelton returned back  
to Canyon with Him Sunday  
evening and attended the  
fair Monday.

**COMPLETE INSURANCE COVERAGE**  
John C. Vise Agency  
117 W. Texas Street  
Wheeler, Texas

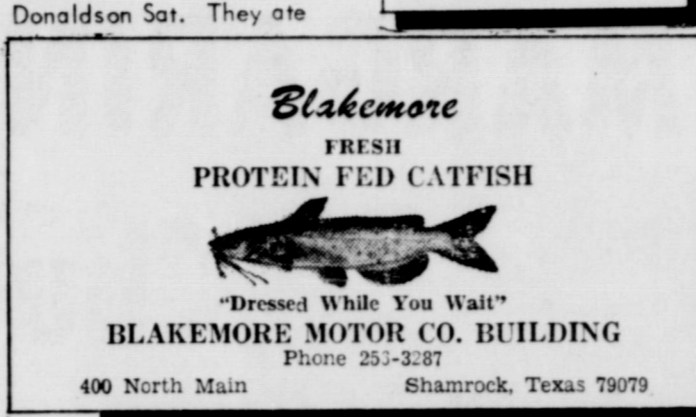
**Budget Helpers**  
  
CHUCK ROAST 79¢  
SIRLOIN STEAK \$1.39 lb.  
T-BONE \$1.59 Pound  
BACON 2 lb. \$2.29 Pkg.  
RANCH STYLE CHILI 15 oz. 79¢ Cans  
Sour Cream or Dip 2 3 oz. 89¢ Ctns.  
BUTTERMILK 3 orders 1/2 Gal. 79¢  
Chocolate Milk 2 Pints 59¢  
Hash Brown Potatoes 12 oz. 39¢ Pkgs.  
APPLE SAUCE White Swan 2 16 oz. 79¢ Cans  
BREAD 2 1 lb. Loaves 89¢  
Red Potatoes 1 lb. 79¢ 3ag  
CABBAGE 10¢ Pound  
CARROTS 19¢ 1 lb. Bag  
MOBETTIE GROCERY  
845-2721 Mobettie, Texas

**CHUCK ROAST**  
used muscles along the  
animals's back-rib and  
loin section - will always  
be more tender than cuts  
such as the shoulder, flank  
and round from the active  
muscles.  
Of course since one beef  
carcass has only a few of  
the tender cuts, they are  
in great demand - and gen-  
erally more expensive.  
Turning to specific cuts  
the rib and ribeye roasts  
are both tender, extremely  
flavorful and easy to pre-  
pare and serve.  
The rump roast is flavor-  
ful, though less tender  
than the rib and contains  
a large amount of bone.  
The sirloin tip is bone-  
less, but despite its name  
is not as tender as a si-  
loin steak.  
The eye-of-round roast  
is lean and meaty with a  
good flavor. All these  
roasts take over roasting  
well.  
Less tender cuts which  
should be cooked in liq-  
uid include the heel of  
round, chuck roast and  
brisket.

**SIRLOIN STEAK**  
The sirloin tip is bone-  
less, but despite its name  
is not as tender as a si-  
loin steak.  
The eye-of-round roast  
is lean and meaty with a  
good flavor. All these  
roasts take over roasting  
well.  
Less tender cuts which  
should be cooked in liq-  
uid include the heel of  
round, chuck roast and  
brisket.

**CHUCK ROAST**  
used muscles along the  
animals's back-rib and  
loin section - will always  
be more tender than cuts  
such as the shoulder, flank  
and round from the active  
muscles.  
Of course since one beef  
carcass has only a few of  
the tender cuts, they are  
in great demand - and gen-  
erally more expensive.  
Turning to specific cuts  
the rib and ribeye roasts  
are both tender, extremely  
flavorful and easy to pre-  
pare and serve.  
The rump roast is flavor-  
ful, though less tender  
than the rib and contains  
a large amount of bone.  
The sirloin tip is bone-  
less, but despite its name  
is not as tender as a si-  
loin steak.  
The eye-of-round roast  
is lean and meaty with a  
good flavor. All these  
roasts take over roasting  
well.  
Less tender cuts which  
should be cooked in liq-  
uid include the heel of  
round, chuck roast and  
brisket.

**CHUCK ROAST**  
used muscles along the  
animals's back-rib and  
loin section - will always  
be more tender than cuts  
such as the shoulder, flank  
and round from the active  
muscles.  
Of course since one beef  
carcass has only a few of  
the tender cuts, they are  
in great demand - and gen-  
erally more expensive.  
Turning to specific cuts  
the rib and ribeye roasts  
are both tender, extremely  
flavorful and easy to pre-  
pare and serve.  
The rump roast is flavor-  
ful, though less tender  
than the rib and contains  
a large amount of bone.  
The sirloin tip is bone-  
less, but despite its name  
is not as tender as a si-  
loin steak.  
The eye-of-round roast  
is lean and meaty with a  
good flavor. All these  
roasts take over roasting  
well.  
Less tender cuts which  
should be cooked in liq-  
uid include the heel of  
round, chuck roast and  
brisket.

**CHUCK ROAST**  
used muscles along the  
animals's back-rib and  
loin section - will always  
be more tender than cuts  
such as the shoulder, flank  
and round from the active  
muscles.  
Of course since one beef  
carcass has only a few of  
the tender cuts, they are  
in great demand - and gen-  
erally more expensive.  
Turning to specific cuts  
the rib and ribeye roasts  
are both tender, extremely  
flavorful and easy to pre-  
pare and serve.  
The rump roast is flavor-  
ful, though less tender  
than the rib and contains  
a large amount of bone.  
The sirloin tip is bone-  
less, but despite its name  
is not as tender as a si-  
loin steak.  
The eye-of-round roast  
is lean and meaty with a  
good flavor. All these  
roasts take over roasting  
well.  
Less tender cuts which  
should be cooked in liq-  
uid include the heel of  
round, chuck roast and  
brisket.

**CHUCK ROAST**  
used muscles along the  
animals's back-rib and  
loin section - will always  
be more tender than cuts  
such as the shoulder, flank  
and round from the active  
muscles.  
Of course since one beef  
carcass has only a few of  
the tender cuts, they are  
in great demand - and gen-  
erally more expensive.  
Turning to specific cuts  
the rib and ribeye roasts  
are both tender, extremely  
flavorful and easy to pre-  
pare and serve.  
The rump roast is flavor-  
ful, though less tender  
than the rib and contains  
a large amount of bone.  
The sirloin tip is bone-  
less, but despite its name  
is not as tender as a si-  
loin steak.  
The eye-of-round roast  
is lean and meaty with a  
good flavor. All these  
roasts take over roasting  
well.  
Less tender cuts which  
should be cooked in liq-  
uid include the heel of  
round, chuck roast and  
brisket.



FILL YOUR CART WITH

# Good Food at Savings

## SHORTENING

Bake-Rite

3 lb. can **\$1.69**

## Pork & Beans

Van Camps

15 oz. **3 for 89¢**

## MARGARINE

Fleischmans

1 lb. qtr **69¢**

## FLOUR

Soft n Lite

# 5 75¢

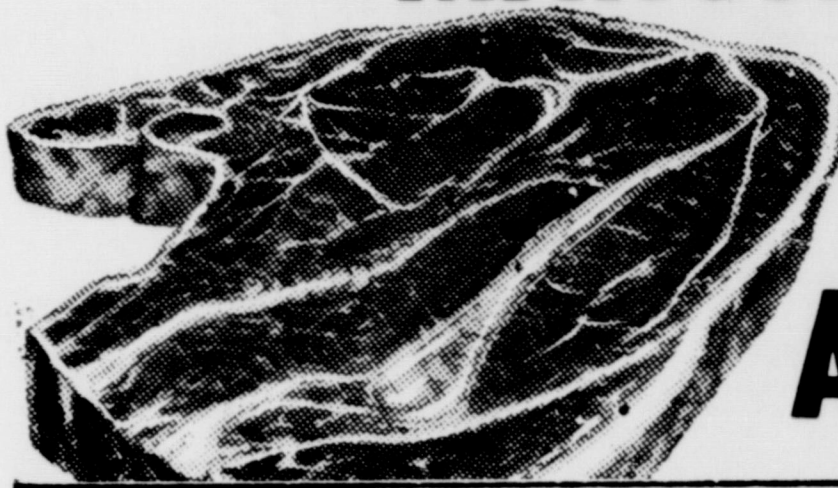

## Chuck Steak

lb. **89¢**

## Arm Steak

lb. **98¢**

## CATSUP

Del Monte

# 35¢

14 oz. Btl.

## ROUND SIRLOIN

lb. **\$1.49**  
lb. **\$1.39**

## HAMBURGER

lb. **89¢**

## COKE

6 32 oz. Btls. **\$1.49**  
(Plus 3¢l. Deposit)

## BREAD

Super Value

2 1½ lb. loaves **75¢**

## Mr. Pibb

6 32 oz. **\$1.29**

## Salad Dressing

White Swan

Qt. **75¢**

We reserve the right to limit quantities.

Schillings

## Taco Casserole Dinners

12½ oz. **49¢**

## Enchilada Dinner

Schillings

63 oz. **59¢**

## Roman Meal Bread

1½ lb. **2 for 75¢**

## Buttermilk

Bordens

½ gal. **75¢**

## Cottage Cheese

Bordens

24 oz. **91¢**

## Whipping Cream

½ pt. ctn **45¢**

## Carrots

lb. pkg **19¢**

# BANANAS

2 lbs. **33¢**

## Lettuce

lb. **21¢**

## CORN

3 lg. ears **39¢**



Formerly Warren's Groceries

Phone 826-5213  
Wheeler, Texas



# HI NEIGHBOR!

**Has Your  
Subscription  
Expired?  
We Hope Not**

**For It Is A Pleasure To Serve You.**



69  
R  
5¢  
LARGER  
89¢  
75¢  
75¢  
75¢  
91¢  
45¢  
33¢  
Warren's  
Grocery  
Phone 826-5213  
Wheeler, Texas

**WHEN QUALITY AND SAVINGS COUNT... YOU CAN COUNT ON US!**

# THRIFTWAY

A BETTER WAY TO SAVE

PRICES EFFECTIVE SEPTEMBER 19th-20th-21st 1974. WE RESERVE THE RIGHT TO LIMIT QUANTITIES.



**NOTICE TO OUR CUSTOMERS WE NEED YOUR HELP!**  
PAPER BAGS ARE IN SHORT SUPPLY DUE TO THE CRITICAL PAPER SHORTAGE. WE ASK ALL OUR CUSTOMERS TO HELP US. PLEASE BRING YOUR BAGS WITH YOU AND PLACE IN YOUR SHOPPING CART TO BE USED WITH YOUR OWN ORDER. PLEASE TAKE BOXES WHEN POSSIBLE. THANK YOU FOR YOUR COOPERATION.

## PANHANDLE GRAIN FED BEEF SALE!

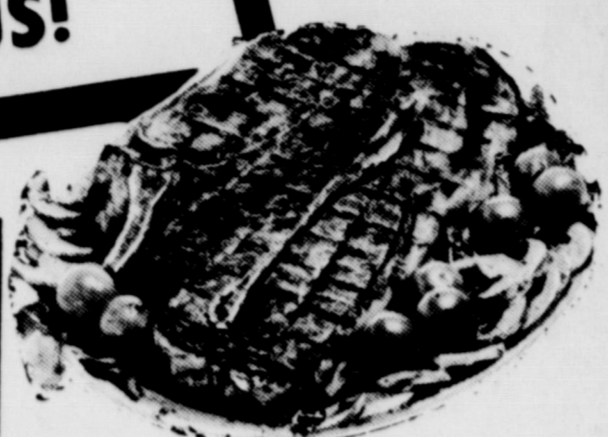

**CHUCK ROAST**.....LB. **98¢**

**25¢ OFF LABEL DETERGENT OXYDOL KING-SIZE BOX**

**\$1.59**

EXTRA LEAN **GROUND CHUCK**.....LB. **\$1.09**  
EXTRA LEAN **SHORT RIBS**.....LB. **79¢**  
CENTER CUT **CHUCK STEAK**.....LB. **\$1.19**  
CENTER CUT **7-BONE ROAST**.....LB. **\$1.09**  
ROUNDBONE **SHOULDER SWISS STEAK**.....LB. **\$1.19**

SHURFRESH **BOLOGNA** 12-oz. PKG. **69¢**  
SHURFRESH **FRANKS** 12-oz. PKG. **69¢**

**SLAB SLICED BACON**.....LB. **\$1.09**

**DELIGHTFUL DAIRY SPECIALS**  
Family Size Soft Blue Bonnet

**Oleo** 1-Lb Tub **79¢**  
**Cheese Spread** Shurfresh 2 Lb Crt **1.39**  
**MEDIUM EGGS**..... DOZ. **65¢**

**VANISHING FORMULA CLEARASIL** 1.2-oz. TUBE **99¢**



SHURFINE FROZEN **STRAWBERRY HALVES**..... 10-oz. CTN. **39¢**  
NICE-N-SOFT **ZEE BATHROOM TISSUE**..... 4-ROLL PACK **59¢**  
WHITE OR COLORED **GALA TOWELS**..... BIG ROLL **39¢**  
MARYLAND CLUB (WITH 25¢ IN AD COUPON) **COFFEE**..... 1-LB. CAN **99¢**  
(WITH 10¢ IN AD COUPON) **GOLD MEDAL FLOUR**..... 5-LB. BAG **79¢**  
CAMPBELL'S **TOMATO SOUP**..... NO. 1 CAN **15¢**

**CARNATION EVAPORATED MILK** TALL CAN EACH **27¢**

**"MOON MIST"** 10 1/4" DINNER PLATE **49¢**

**REGULAR TINTED MEDICATION CLEARASIL** 6.5-oz. TUBE **79¢**  
SPRAY DEODORANT **ARRID EXTRA-DRY** 9-oz. CAN **\$1.39**  
SUAVE CONDITIONING **SHAMPOO** 16-oz. BTL. **79¢**  
SUAVE REGULAR **CREAM RINSE** 16-oz. BTL. **79¢**  
RISE REGULAR **SHAVE BOMB** 11-oz. CAN **89¢**  
VASELINE INTENSIVE CARE **LOTION** 10-oz. BTL. **89¢**

SHURFRESH **CRACKERS** 1-LB. BOX **43¢**

Gladiola **Flour** 25-Lb Bag **\$3.69**

Armour **Vienna's** Large 9-oz Can **65¢**

Van Camp **Pork & Beans** 3 300 Size Cans **89¢**

Liquid for Dishes **Dove** King Size 32-oz Btl **79¢**

**THRIFTWAY'S FARM FRESH PRODUCE SPECIALS**

NEW CROP RED DELICIOUS **APPLES**.....LB. **29¢**

Crisp **Lettuce** lb **19¢**

CALIFORNIA VINE RIPE **TOMATOES**.....LB. **29¢**

SHURFINE CHUNK STYLE **TUNA**..... 6-oz. CAN **49¢**  
CHEF BOY-AR-DEE **MINI RAVIOLI**..... 15-oz. CAN **43¢**  
WOLF **PLAIN CHILI**..... 15-oz. CAN **69¢**  
SWANSON BONE CHICKEN OR **TURKEY** (FOR FAST SANDWICHES OR DELICIOUS SALADS)..... 5-oz. CAN **59¢**  
SUNSHINE **CHEEZ-ITS**..... 10-oz. BOX **49¢**  
Food King Salad **DRESSING** 32-oz Jar **79¢**

All Flavors **Jello** 2 3-oz Boxes **33¢**

Food Storage Bags **Baggies** Box of 25 **45¢**

Camay **Soap** 2 Reg Bars **39¢**

Johnson's **Pledge** Large 14-oz Can **1.29**

Blackburn's Pancake **Syrup** Qt. Jar **69¢**

**MARYLAND CLUB COFFEE** 2-LB. CAN **\$1.99**  
WITH THIS COUPON VALID THRU SEPT. 21, 1974 THRIFTWAY FOOD STORES

**MARYLAND CLUB COFFEE** 1-LB. CAN **99¢**  
WITH THIS COUPON VALID THRU SEPT. 21, 1974 THRIFTWAY FOOD STORES

**GOLD MEDAL FLOUR** 5-LB. BAG **79¢**  
WITH THIS COUPON VALID THRU SEPT. 21, 1974 THRIFTWAY FOOD STORES

**VOS VO5** VO-5 REG. OR BLUE **HAIR DRESSING** 1.5-oz. TUBE **89¢**

**FROZEN FOOD SPECIALS.....**

Bird's Eye **Cool Whip** Large 9-oz Tub **59¢**

Freezer Fruit Special Frozen-Sliced-Sugared **Strawberries** 30 Lb. Can **13.98**

Patio Frozen **DINNERS** Mexican Style **EACH 49¢**

**PRITCHARD'S Shamrock, Wheeler**  
DOUBLE S&H STAMPS WEDNESDAY WITH PURCHASE OF \$2.50 OR MORE