

THE WHEELER TIMES

VOLUME 41 NUMBER 2

THURSDAY, DECEMBER 30, 1973

SINGLE COPY 10¢

THIRD FINAL CASH DRAWING SATURDAY

JOHNIE BURRELL SEEKS COUNTY JUDGE OFFICE

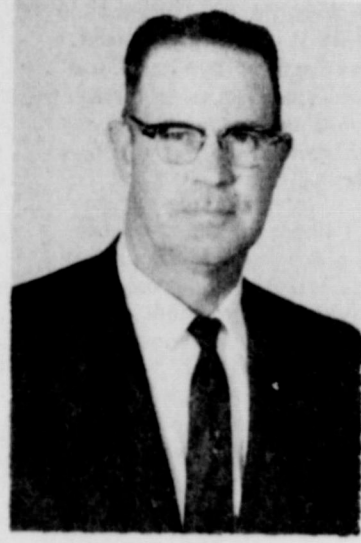

Johnie Burrell

Johnie Burrell, a long-time resident of the Twitty community, announced his candidacy for election to the Wheeler County Judge office at the action of the Democratic Party in May of 1974, in release to the Wheeler Times this week.

Burrell, who has long assisted with the people of the County and many years of experience in commercial and agricultural office work, will enable him to serve in the capacity of County Judge with the interest of all the citizens of the county uppermost in his mind. Burrell is making his formal announcement.

Burrell was born in Vernon in 1916, he has resided in Wheeler County with his wife, Mrs. G. Burrell, the same year. He attended the Wheeler Center Schools and is presently engaged in raising and ranching in the Wheeler area.

Burrell was elected to the office of County Judge in 1935, and Mrs. Burrell has three children: Mrs. Joe Burrell of Palestine and Mrs. Bronnon of Arlington. He has two grandchildren: Richard and Carrie Durbin of Palestine.

Burrell is a member of the United Methodist Church of Shamrock, which he serves as Chairman of the Administrative Board. He is also a member of the Bible Class. Burrell also was elected to the Wheeler County Board of Supervisors, he has also served as a member of the Board of Directors of the Wheeler County Bureau, he has also served on the Resolution Committee of Dallas for one year. He was a member of the Wheeler School Board and was instrumental in working out the details of consolidation of Wheeler and Dallas schools.

Burrell was appointed by the Wheeler County School Board to the Wheeler School Board and he has served in that capacity for a number of years and was elected as Keltion School Board President.

Burrell is celebrating his 57th birthday on Wednesday, December 27.

Burrell is celebrating his 57th birthday on Wednesday, December 27.

Burrell is celebrating his 57th birthday on Wednesday, December 27.

Burrell is celebrating his 57th birthday on Wednesday, December 27.

Burrell is celebrating his 57th birthday on Wednesday, December 27.

Burrell is celebrating his 57th birthday on Wednesday, December 27.

The third and final \$400 of the \$1,000 Christmas Drawing will be given away Saturday, December 23.

This drawing will be held on the west side of the courthouse square at 2:30 p.m. as the others have been. Seventeen people will be handed cash Saturday. The \$400 cash will be divided into 1-\$100; 2-\$50; 4-\$25; and 10-\$10.

Some lucky person will receive \$100 cash Dec. 23 just in time for Christmas. The \$100 will be added to \$300 which will be divided as it was for the previous drawings.

Wheeler Merchants and businessmen donated the \$1,000 to show their appreciation of their customers.

Here's how it works - tickets were available and registration began Dec. 1 at each of the participating businesses listed in this story and elsewhere in the paper. Each time you enter a participating store, you are entitled to a ticket, ask for it - sign it - deposit tickets in containers which are conveniently located in each of the sponsoring firms. You will also receive one ticket per each dollar purchase up to a maximum of \$500.00.

When the day of the drawing arrives, all of the tickets will be placed in a large container and the winners drawn. The tickets will not be dumped each week; tickets will be added each week to the accumulated tickets.

You must be present to win. However, husbands and wives may claim each other's prizes.

Wheeler business people not participating in the drawing are not eligible to win.

If you do not personally know the men conducting the drawing, please furnish identification.

Those sponsoring the drawing are as follows: Albert's Shamrock Pete Burton Ford, City Drug, Daughtry's Ben Franklin, Garrison Service, Harper's Deep Rock, Hibler Implement, Hyland's Pharmacy, J and J Shamrock, Parkan Parts, Pritchard's, Snelgrooves Texaco, Trading Post, Ware Chevrolet, Wheeler Flower Shop, Wheeler Lumber Co., Lancaster Dept. Store, Lee Hardware, The Donut Hole, McIlhany Drygoods, One Stop Shop, Service Cleaners, Wheeler Co. Produce, The Dot Shop, Warren's Grocery and Wheel- Tex Feeds.

Those donating to the drawing fund, but not giving tickets are Beef Cattle Co., First National Bank, Prime Feeders, Rives Insurance, Southwestern Public Service, John C. Vise, Wheeler Vet. Clinic, Wheeler Redi Mix, Wheeler Gas, Geo. & Vena Richardson and The Wheeler Times.

Funeral services for Mrs. Flora Mae Scribner, 73, who died at 2:30 p.m. Monday at Pampa Nursing Center, were held Wednesday, December 19, at 2 p.m. in the Community Church of Mobeetie. Lester Hathaway officiated.

Mrs. Scribner, born in Foss, Okla., moved to Mobeetie in 1902. She married J. A. Scribner in 1917 there, and moved to Pampa just over two years ago from Mobeetie.

She was a member of Mobeetie Community Church. Surviving are her husband; four daughters, Mrs. Danzil Leonard of Dalhart, Mrs. Afton Williams of Santa Fe, N.M., Mrs. Bill Elliott of Pampa and Mrs. George Killcrease of Pampa; four sons, Lawrence of Pampa, Jerald of Spearman, Glen of Carrizo Springs and Archie of Dallas; four brothers, Q. V. Morgan of Pampa, John Morgan of Big Springs, Andrew and Bill, both of Pampa; and two sisters, Mrs. Chioce Lawler of Pampa and Mrs. Eula Mead of Tulsa; 33 grandchildren and 14 great-grandchildren.

Services for Mrs. Reesie Jane Willard are Friday, Dec. 21, 1973, 2:00 p.m. at the First Methodist Church of Wheeler.

Rev. Ross Dunn will officiate. Burial in Wheeler under the direction of Wright Funeral Home.

Mrs. Willard age 82, passed away Hemphill County Hospital December 18, 73 at 2:32 a.m., after several months of illness. Mrs. Willard was born June 13, 1893, in Gainesville, Georgia. Her father's name was John Butler Roper and mother's name was Sarah Jane Martin. She married James Earley Willard Oct. 10, 1910, in Henderson, Texas.

Mrs. Willard came to Texas in 1901. She moved to Wheeler Co. with her family in 1923. For the past 3 years she had been a resident of the Abraham Memorial Home in Canadian. She was a member of the Woodmen Circle and First Methodist Church.

Survivors include: one daughter, Mrs. Elva Wood of Wheeler, four sisters, Mrs. Lela Wildon of Wheeler, Mrs. Hazel Parks of Wheeler, Mrs. Lorene Errington of Wheeler, and Mrs. Ruby Lummus of North Hollywood, Calif.; two brothers Charles and Gordon Roper both of Wheeler, two grandchildren, and one great grandchild. She was preceded in death by one sister and one brother and by her husband on Nov. 23, 1972.

Pall bearers are Claudy Brotheron, Darville Atherton, Thomas Helton, Bill Hampton, Lafoy Vise and Claude Barker.

Funeral services for Mrs. Reesie Jane Willard are Friday, Dec. 21, 1973, 2:00 p.m. at the First Methodist Church of Wheeler.

WENDEL MORGAN WILL RUN FOR COUNTY JUDGE

Wendel Morgan, who is completing his seventh year as County School Superintendent, announced his candidacy this week for the office of County Judge.



Wendel Morgan

"Having served the past seven years in the office of County Superintendent, I feel I am well enough acquainted with the county government to serve the citizens of Wheeler County as Judge, an office which will include the work of the County Superintendent," stated Morgan. He continued, "It is my intention to give the citizens a good county government and the youth of our county a good education."

The 42-year-old Samnorwood native resides in the Lela Community where he is engaged in a farming operation. He is married to the former Sandra Baker, and is the father of a five-year-old son, Clifton.

Morgan holds a BS degree from West Texas State University in Canyon. Prior to taking office in County Superintendent, he served as administration of schools at Community Center in Childress county and was employed as principal of the Lela school system for seven years.

"I will sincerely appreciate the vote and influence of all of you in helping me attain my goal and making it possible for me to serve you," Mr. Morgan concluded.

The drawing is sponsored each year by the Wheeler businesses to show appreciation to their customers. The drawings are held on the west side of the courthouse lawn. Shelby Pettit furnishes the speaker system and does the announcing for the drawing. A number of youngsters do the drawings of the names from the hopper, under the direction of Chamber director, Louis C. Stas.

The Chamber says Thanks also to Bill Golden and Jerry Hefley for having the pickup and hopper in place for the drawing.

Some Stores To Close Wednesday

Wednesday, Dec. 26 will be a holiday for a number of Wheeler businesses. They will give their employees an extra day of vacation.

Those businesses which will be closed Wednesday are The Dot Shop, Lancaster Dept. Store, Daughtry's, City Drug, Laffin Appliance, L&F Repair, Lee Hardware, Reid's Barber Shop, Wig Boutique, McIlhany's Dry Goods, Ware Chevrolet, Pete Burton Ford, Pritchard's Thriftway and Warren's Grocery.

The First National will close at noon on Monday, Dec. 24, but will be open on Wednesday.

The courthouse will be closed Monday, and Wednesday, Dec. 24 and 26. Businesses remaining open Wednesday will be Hyland's Pharmacy, First National Bank, Wheeler Lumber and Parkview Clinic. The Clinic will be closed Monday, Dec. 24.

Translator Dues

Wheeler County Translator Dues must be paid by Jan. 1 or the Tower will be turned off permanently. Dues can be paid at the First State Bank, Mobeetie, Mobeetie Drug Store, or Bob Tipp Canadian.

VOTERS ABOLISH CO. SUPERINTENDENTS OFFICE

Only 221 votes were cast in the election Saturday which decided the fate of the County Superintendent's office in Wheeler County.

Of the 221 votes cast, 149 voted for the abolishment of the office and 72 voted against the abolishment of the office.

As a result of the election, the duties of the County Superintendent will be attached to those of the County Judge. In salary of the County Judge will be increased \$2,600 to compensate for the additional work.

FIRE DESTROYS BARN, 47 DOGS NEAR WHEELER

Randy Callan, who raises dogs west of Wheeler, suffered loss in a fire Thursday morning. The 2:30 a.m. fire destroyed the building which housed 90 dogs.

The fire was not discovered until 3:00. Callan stated their dog in the house woke them at 2:30 and they saw nothing wrong and went back to sleep. At 3:00 they discovered the fire and turned in the alarm.

Callan was able to release some of the dogs and lost 47 as a result of the fire. The pens open to the outside

Wheeler Girls Win Consolation At Miami, Teams 1-1 In District Play

Thrown into the consolation bracket after an opening loss to host Miami, the Wheeler Mustangettes went on to win the consolation trophy at the Miami tournament held last weekend.

The girls lost to Miami 49-42 and then defeated Higgins 59-38 to put them in the consolation finals against Lefors. Led by Nat Timmons 26 points, the Wheeler girls defeated Lefors 63-50. Timmons scored 21 in the Miami loss and Janice Verden was high for the girls in their win over Higgins with 37 points.

Crippled by the loss of post man Jim Verden who sustained a broken ankle in practice, the Mustangs were eliminated from the championship bracket of the Miami tournament by Higgins 56-43. Larry Rives canned 13 points to lead the Mustangs in their loss. Wheeler defeated Miami in the opening game 76-37 with the Mustangs balanced scoring led by Von Chapman with 15 points.

After opening wins in district play over Silverton, the Wheeler basketballers traveled to McLean Tuesday night and both teams went down to defeat to even Wheeler's district record at 1-1.

School Holidays

Wheeler School Students will begin their Christmas vacation Friday, Dec. 21 at 2:30. They will resume classes at 8:30 Wednesday, Jan. 2.

going on here". We hope that everybody concerned will soon recover. Mrs. Harry Wofford (Mary) has just returned from a flying trip to Florida. She boarded a plane in Amarillo on Wednesday and went to Jacksonville where she had a part in the wedding of her niece Marsha Sides. The brides parents are Bill and Jo (Noah) Sides who grew up in Wheeler. Harry met Mary got home just in time to take care of him and a bad cold. Mary is elated

Continued Page 4

SIXTEEN PEOPLE RECEIVE CASH IN DRAWING SAT.

Another large crowd was on hand at the second of three Cash Drawings being sponsored by the Wheeler Merchants in December. \$300 in cash was handed out to the Wheeler shoppers whose names were drawn from the hopper.

The final drawing will be Saturday, December 22. A total of \$1,000 cash will be handed out in the three drawings.

Sixteen people were handed cash Saturday in the amount of \$10, \$25 and \$50.

The big winners for the day received \$50 in cash. They were Louie Abernethy and Roy Weatherly.

Four envelopes containing \$25 were handed out Saturday.

Rites Friday For Mrs. J. E. Willard

Services for Mrs. Reesie Jane Willard are Friday, Dec. 21, 1973, 2:00 p.m. at the First Methodist Church of Wheeler.

Rev. Ross Dunn will officiate. Burial in Wheeler under the direction of Wright Funeral Home.

Mrs. Willard age 82, passed away Hemphill County Hospital December 18, 73 at 2:32 a.m., after several months of illness.

Mrs. Willard was born June 13, 1893, in Gainesville, Georgia. Her father's name was John Butler Roper and mother's name was Sarah Jane Martin. She married James Earley Willard Oct. 10, 1910, in Henderson, Texas.

Mrs. Willard came to Texas in 1901. She moved to Wheeler Co. with her family in 1923. For the past 3 years she had been a resident of the Abraham Memorial Home in Canadian. She was a member of the Woodmen Circle and First Methodist Church.

Survivors include: one daughter, Mrs. Elva Wood of Wheeler, four sisters, Mrs. Lela Wildon of Wheeler, Mrs. Hazel Parks of Wheeler, Mrs. Lorene Errington of Wheeler, and Mrs. Ruby Lummus of North Hollywood, Calif.; two brothers Charles and Gordon Roper both of Wheeler, two grandchildren, and one great grandchild. She was preceded in death by one sister and one brother and by her husband on Nov. 23, 1972.

Pall bearers are Claudy Brotheron, Darville Atherton, Thomas Helton, Bill Hampton, Lafoy Vise and Claude Barker.

Hospital Notes

Old Admissions
12-4 Ethylene Smith
12-10 Sur
12-10 Sue Guyones
12-12 Butch Calcote

New Admissions
12-14 Robert Risner
Becky Purcell
Vickie Reynolds
Rose Guthrie
Mary Bowen

12-15 Mique Snelgrooves
12-16 Jack Childress
Treasa Martin
Leon Green

12-17 Dennise Hilburn
Carroll Adams
Benny Mae Whitener
Wilma Risner
Salina Vernon
Jerry Don Valencia
Marcel Miles

Discharged
12-13 Lydia Guthrie
Clara Childress
E. F. Armstrong
J. W. Sechrist
David Clark
12-12 Becky Zybach
John Haning
Leon Green
Vickie Reynolds
Treasa Arron
Johnny Halley

New Arrival

Mr. and Mrs. Dan Fillingim of Briscoe announce the birth of their baby boy Dallas Dan. Born December 11th in Hemphill Hospital Canadian, Texas. He weighed 7 lbs. 11 ozs. and was 21 inches long.

Mobeetie School

Mobeetie School will turn out Friday at 2:30 and take up Wed. Jan. 2, 1974 at regular time.

Rites Read Wed. For Mrs. Scribner

Funeral services for Mrs. Flora Mae Scribner, 73, who died at 2:30 p.m. Monday at Pampa Nursing Center, were held Wednesday, December 19, at 2 p.m. in the Community Church of Mobeetie. Lester Hathaway officiated.

Mrs. Scribner, born in Foss, Okla., moved to Mobeetie in 1902. She married J. A. Scribner in 1917 there, and moved to Pampa just over two years ago from Mobeetie.

She was a member of Mobeetie Community Church. Surviving are her husband; four daughters, Mrs. Danzil Leonard of Dalhart, Mrs. Afton Williams of Santa Fe, N.M., Mrs. Bill Elliott of Pampa and Mrs. George Killcrease of Pampa; four sons, Lawrence of Pampa, Jerald of Spearman, Glen of Carrizo Springs and Archie of Dallas; four brothers, Q. V. Morgan of Pampa, John Morgan of Big Springs, Andrew and Bill, both of Pampa; and two sisters, Mrs. Chioce Lawler of Pampa and Mrs. Eula Mead of Tulsa; 33 grandchildren and 14 great-grandchildren.

Mrs. Scribner, born in Foss, Okla., moved to Mobeetie in 1902. She married J. A. Scribner in 1917 there, and moved to Pampa just over two years ago from Mobeetie.

Trap Shoot

Junior and Senior class is sponsoring a trap shoot Sunday December 23, starting at 1:00 at Allison. Turkeys and Hams will be given away.

Wheeler Lions Club Raffle Funds To Help Girlstown

The Wheeler Lions Club is sponsoring the "Girlstown Christmas Fund" in conjunction with the other Lions Clubs of District 2-T1. The local Lions Club is raffling a "Remington, Model 870, 12 ga. Shotgun" with all proceeds going to Girlstown U.S.A. If anyone is interested in buying a chance on the gun to be given away December 22, they can contact any member of the local Lions Club. Members will be present at all three Christmas drawings to sell chances.

ATCH... PICKLE & LUNCHEON CHEESE
MEATS
\$1.49
\$1.49
59¢
50¢
59¢
50¢
49¢
35¢
39¢
39¢
9¢
25¢

Court Records

LIST OF INSTRUMENTS FILED IN THE OFFICE OF THE COUNTY CLERK AND DISTRICT CLERK OF WHEELER COUNTY, TEXAS FROM DECEMBER 10 THROUGH DECEMBER 14, 1973

STATE TAX LIEN--State of Texas vs Water and Watch Inc 12-5-73
 DT--Woodruff Brothers Production Co 12-4-73 NW 1/4 34 S 1/2 NW 1/4 NW 1/4 68 Blk 13 OL--Fred O Bartlett et ux to Arkle Exploration Co. 10-29-73 S 1/2 59 Blk A-7
 ASSIGN--Florence H Arden to Mary C Penque 11-23-73 W 1/2 Sec 47 Blk 24
 QCD--Lena M Vaughan to I L Cook 12-1-73 1/5 & 1/3 of 15.9600.9600 int S 1/4 24(MI)
 QCD--Mrs R C Alley to I L Cook 12-1-73 Mins S 1/4 Sec 48 Blk 24
 QCD--T G Vaughanto I L Cook 12-1-73 Mins S 1/2 48 Blk 24
 C/C Probate Proceedings of Charles Curry Vaughan Jr & Charles C Vaughan 12-4-73
 AFF--Constance Britt to Max Holt Britt 12-3-73
 MD--Weldon W Sandifer et ux to Suzanne Sandifer 12-10-73 20acint N22E 2.3 ac 41 40 ac Int SE 1/4 51 Blk A-8
 D--Robert Terry et ux to Babby E Terry et ux 12-10-73 NE 1/4 Sec 27 Blk 23
 DT--Bauby E Terry et ux to Robert A Terry et ux 12-10-73 NE 1/4 Sec 27 Blk 23
 DT--A W Burrell et ux to First Natl Bk Wheeler 12-10-73 SW 1/4 Sec 7 Blk L
 D--Genova Snelgrooves to North Texas Producers Assn 11-18-66 pt W 1/2 Sec 5 Blk A-4
 D--Genova Snelgrooves to Loubet Moore 11-18-66 25 1/2 ft x 198.6 ft W 1/2 Sec 5 Blk A-4
 D--Genova Snelgrooves to City of Wheeler 11-18-66 pt W 1/2 Sec 5 Blk A-4
 Sub OL--First Natl Bk of Wheeler to Harry Woford 12-10-73 pt SW 1/4 Sec 5 Blk A-4
 RDT--Crest D Snelgrooves et ux to Charles C Clemens 12-10-73 pt SW 1/4 Sec 5 Blk A-4
 December 11, 1973
 QCD--Earline Moore to Jack Deger et ux 11-9-73 Lots 1 to 8 Blk 74 Shamrock, WSSA
 C/C PROBATE (Will & Order) --William T Vaughan 11-29-73
 20QCD--David P Johnson & Sylvanus A Johnson to I L Cook 11-1-73 each 1/3 of 1/3 of 15.9600 MI S 1/2 Sec 48 Blk 24
 QCD--Richard V Johnson to I L Cook 11-1-73 1/3 of 15.9600 MI S 1/2 Sec 48 Blk 24
 C/C PROBATE--Bertha Blinn Johnson to Ex Parte 12-6-73
 C/C PROBATE--Victor Johnson to Ex Parte 11-20-73
 D--Leonard Reid et ux to William Keith Johnson 10-25-

73 E36'W90'SS' Lot 9 W90' 7.8 Blk 35 Wheeler
 D--John Davis Rutherford Jr et al to the Christian Center 11-10-73 Lot 10 B 36 Wheeler
 C/C PROBATE PROCEED --Beulah Eads 12-10-73 Sec 2 Blk A-5
 D--Harry C Williams to Nancy Loraine Hazelwood 7-30-71 1.4 of 1/30int 70aNs 34 Blk 23
 D--Paul Topper et ux to Melinda A Parker 11-21-73 Lot 1 N15 ft 2 Blk 11 Wheeler
 DT--Melinda A Parker to United States of America 12-11-73 Lot 1 N15 ft 2 Blk 11 Wheeler
 MML--Paul E Bennett to Seale Amerson Lumber & Bldg Co transferred to First Natl Bk Wheeler 12-7-73 60' x 126.52' & N40 ft Lot 10 Blk 1 Vise Sub Div
 December 12, 1973
 D--Charlie Rufus Long et ux to Idia Grear et al 12-11-73 100'x150' & Lot 7 Blk 6 exc W 50 ft Shamrock, Bowers Addn
 D--James W Hanes et ux Bryan H Close et ux 11-28-73 NW 1/4 52 & S 1/2 120ac NE 1/4 53 Blk 23 exc Mins
 D--Leroy Wall et ux to Joseph Michael Archer 11-28-73 Lot 11 Blk 60 Shamrock WSSA
 DT--Joseph Michael Archer to Leroy Wall et ux 11-18-73 Lot 11 Blk 60 Shamrock WSSA
 D--Don L McCartor et ux to J F Daberry et ux 12-11-73 NE 1/4 Sec 70 Blk 13
 December 13, 1973
 AFF--Floy Reeves to Ronald Joe S ith 12-5-73
 OL--State of Texas to Helmerich & Payne, Inc 10-2-73 SW 1/4 Sec 28 Blk '9
 AFF--Clifton Pritchard et ux to Clint A Seymour et ux 12-11-73
 RATIF OL--Nora Taliaferro to Phillips Petroleum Co 12-7-73 N 1/2 NE 1/4 Sec 7 Blk A-4
 RATIF OL--Marvin Underwood to Phillips Petroleum Co 11-28-73 N 1/2 NE 1/4 Sec 7 Blk A-4
 C/C DEATH RECORD--William Bell Moore 1-19-71
 C/C AFF--Rex M Gates et al to Doris Kelley Moore et vir 11-29-73
 C/C PROBATE PROCEED --Gertrude Searly Kelly 11-29-73
 RMML--First Natl Bk of Dalhart to Clarence Robison et ux 12-12-73 W70ft Lots 22 to 24 Blk G, 2 Wheeler Park Addn
 D--Nora Watson to C R Weatherly 12-11-73 100'x140' S 1/2 S 1/2 SE 1/4 SW 1/4 Sec 6 Blk A-4
 D--C R Weatherly et ux to Odessa L Whitener 12-12-73 100'x140' S 1/2 S 1/2 SE 1/4 SW 1/4 Sec 6 Blk A-4
 AFF--Dortha Calcote et al to Howard G Morrison Joint Venture No 1 9-20-73 Sec 44B 24
 December 14, 1973
 D--C C Robison et al to Corrie T Lambert 11-21-73 W70ft Lots 22 to 24 Wheeler, Park A
 D--Darla Jeanette Risner Childress to Glenn L Markham et ux 12-7-73 50'x150' Sec 60 Blk A-8 (pt Sub Div 7)
 RMML--City of Wheeler to Glenn L Markham et ux 11-28-73 50'x150' Sec 60 Blk A-8 Kpt Sub Div 7)
 RMML--First Natl Bk in Dalhart to Glenn L Markham et ux 2-14-73 50'x150' Sec 60 Blk A-8 (pt Sub Div 7)
 DT--Glenn L Markham et ux to United States of Amer 12-13-73 50'x150' Sec 60 Blk A-8 (pt Sub Div 7L
 ROW--David Maidson Britt et ux to El Paso Natural Gas Co 9-17-73 N 1/2 N 1/2 S 1/2 N 1/2 RE
 ROW--Leon Hays et ux to

El Paso Natural Gas Co 9-15-73 W 1/2 N 1/2 Sec 31 Blk RE
 ROW--T D Jones et ux to El Paso Natural Gas Co 10-31-73 E 1/2 N 1/2 Sec 31 Blk RE
 ROW--Allen M Reynolds et ux to El Paso Natural Gas Co 10-10-73 N 1/2 N 1/2 Sec 25 Camp Co Sch Land
 ROW--J R Black et al to El Paso Natural Gas Co 10-11-73 N 1/2 N 1/2 Sec 33 Blk RE
 ROW--J C Moore Jr et ux to El Paso Natural Gas Co 10-24-73 E369 ac Sec 1 Blk A-5
 CD--City of Shamrock to Priscilla Glover 12-11-73 W 1/2 Sec 19 19 Blk H
 MML--Bobby E Terry et ux to James Brothers Transferred to F&M Stk Shamrock 12-11-73 NE 1/4 Sec 27 Blk 23
 D--Madge Erwin to Frank E Coates et ux 12-14 73 W10 ac of N20 ac SE 1/4 SW 1/4 sec 6 Blk A-4 exc 1/2 mins
 DT--Frank E Coates et ux to Madge Erwin 12-14-73 W10 ac of N20 ac SE 1/4 SW 1/4 Sec 6 Blk A-4 exc 1/2 mins

Marriage License issued
 Jesse Carol White and Judy Newsom Milner 12-10-73
 Danny Roy Upchurch and Sherry Ethel Williams 12-14-73
 William Doyle Hyatt and Carolyn Ann Bamhoff 12-14-73
 Craig Rodney Weatherly and Debra Kay Henderson 12-14-73
DISTRICT CLERK'S OFFICE
 No. 6926 Francis P Lefebvre et al vs D L Jones et al 12-14-73 Suit for Receivership & Correction of Deeds on Sand Spur Lake

COMPLETE INSURANCE COVERAGE
 John C. Vise Agency
 117 W. Texas Street
 Wheeler, Texas

RCA XL-100
 100% SOLID STATE
 It's Color You Can Count On!



Come see our wide selection in styles!

Save \$25 L.&F. Repair will take \$25 off the cost of a 25" RCA XL100 Television
 Through December 24
 PROPORTIONAL REDUCTION ON SMALLER COLOR SETS.

L. & F. REPAIR Phone 826-3241
 Wheeler, Texas

CHATS WITH GLORIA
 By Gloria Chambers Asst. CEA - H.E.
 December 17, 1973
 This is our last paper before Christmas, and just like the busy shopper before Christmas with too much to do, I have too many things to say before the holidays. Most important of all, I would like to wish every family a happy Christmas. I hope we all remember the true meaning of Christmas and work together for PEACE on Earth and

Allison News
 By Mrs. Lester Levitt
 Mr. and Mrs. Rex Miller went to Barland, Florida by plane Wednesday, and attended the DeKalb convention. They did a lot of sight seeing and returned home Saturday.
 Mr. and Mrs. Darrel Harrison from Amarillo and Mrs. Jerry Harrison from Reydon were dinner guests in the Bruce Harrison home Sunday. The Darrel Harrisons also visited in the John Gilmer home.
 Mrs. Lennie Lewis from Durham was a dinner guest in the Nettie Walsh home Sunday.
 Rev. Virgil Cornwell and family were house guests in the C. W. Boydston home Sunday.
 Mrs. Lee Kiker and Mrs. Edith Levitt attended the North County singing at the Community Center in Mobeetie Sunday afternoon. The meetings will disband until March and will meet at Gageby on the third Sunday.
 Mr. and Mrs. Larry Elmore and children spent the weekend in Amarillo with her mother Mrs. Helen Ross. They visited Bus Dorman at St. Anthony Hospital.
 Mrs. Becky Zybach returned home from the Parkview Hospital in Wheeler Sunday and is feeling much better.
 Mr. and Mrs. Glen Elmore attended the funeral of Earl Dorman at Shamrock Thursday. The Elmore's have been to Amarillo many times to visit with Bus Dorman. He

good will toward ALL men. Many homemakers will be giving gifts of food this Christmas. When you give a gift of food, include the recipe and add holiday color and designs to the recipe card to make it extra special.
 Thus, if the receiver likes the food, she can recreate it herself. Some welcome the recipe just as much as the

Oklahoma with Mr. and Mrs. O. V. Shelton.
 Rev. Mitchell Phillips from Pampa filled the pulpit at the Baptist Church Sunday and was dinner guest in the home of Mr. and Mrs. L. L. Jones. Other dinner guests were Mr. and Mrs. Bill Donaldson and children, Mr. and Mrs. Lee Hall and family.
 Mrs. Bob Black spending this week with her daughter Mrs. Doralee Dupont and family at Muskogee, Okla.
 Vickie Reynolds entered Wheeler hospital Thursday for treatment and test.
 Willie Vance Boydston and family spent the weekend in Amarillo and were over night guests in the home of Mrs. Deon Lester.
 Mrs. Deon Lester is slowly improving from his recent open heart surgery.
 Mr. and Mrs. James Hall spent the weekend in Amarillo with Mr. and Mrs. Terry Hall and son.
 Mr. and Mrs. Clyde Dukes were in Amarillo Monday on business.
 Mrs. Zack Miller accompanied by Ruby Robinson from Sweetwater, Oklahoma attended the funeral of Earl Welling in Dumas Thursday.
 Bill Shelton returned home from Sayre hospital last week where he spent several days for treatment. They spent Sunday at Cheyenne.
 Give Your Support to the Wheeler Basketball Teams, and attend the games.

gift itself. However, gifts aren't limited to baked goods. For example, that jam jelly or exotic chili sauce prepared last summer be a treat.
 Before wrapping canned foods, check all jars to see they're adequately sealed and can withstand a few bumps while being placed under a Christmas tree.
 Here is a prepare ahead from the kitchen of Opal Hefley.
Frozen Cranberry Salad
 Pour 1 1/2 cups of sugar over 1 cup chopped cranberries. Let this set overnight. The next day add 1 pound Tokay grapes, seeded and cut into fourths 1 small can Angel Flake Coconut, 1 cup chopped pecans, and 1 pint whipping cream or prepared dream whip or cool whip. Mix this well and keep in freezer until serving time.
 With lots of good Christmas cooking ahead you may need to check your spice rack. Most holiday recipes make liberal use of spices, and the aromas from your kitchen pre-sell the meal while it is being prepared. Use fresh spices and keep them stored later in airtight containers or even in the refrigerator to maintain freshness.
 Fireplaces are a source of pleasure year round, but at Christmas they seem to have a special glow. A different glow can come from colored flames.
 To have beautifully colored flames in your fireplace there are a number of chemicals which may be used. First, select bits of wood, bark, driftwood, pine cones, sweetgum balls or similar material. Then secure appropriate chemicals from a local hardware store or a manufacturing chemist.
 Colored flames can be produced by chemicals such as red with strontium nitrate or chloride, green with Borax, blue with copper sulphate, orange with calcium chloride, and yellow with common table salt.
 Caution should be taken when using copper salts since they will stain brick, tile, and concrete -- so be careful in placing the colored objects to avoid permanent stains.
 To treat the material either dissolve the chemical in a wooden pail or crock -- the chemical destroy metal containers.
 Use about one pound chemicals to one gallon water to treat 1/2 to 3/4 el of material.
 Dip the material which has been placed in a porous bag, in the solution.
 Remove the container, drip, and then spread material on paper to dry. Air drying overnight, dip and dry. They are now to use. There are also several dry methods of treating the material.
 Dissolve one table of glue in one gallon of water. Dip the container. Remove with a skimmer. Sprinkle with chemicals while the container is hot. A salt shaker large holes makes a satisfactory utensil for the chemicals. Pour melted wax the material. Before the hardens, sift the chemicals onto the cones. The chemical will adhere and will produce a very pleasant effect when burned. Remember to use wax sparingly with this method. Mix chemicals and shellac saw dust and sprinkle of the wood in the fireplace desired.
Card of Thanks
 Words cannot express sincere thanks to all the wonderful people who have been so kind and helpful while Cecil was in the Shamrock hospital. The care, flowers, and especially prayers have made it easy to bear. A special thank to Brother Bill Lewis, Brother David Campbell, Brother Jerry Ralston, Brother Ming, Brother Warren Co and Brother Don Chesser who continued in prayer Cecil's recovery. Also special thanks to all the who sat with him so faithfully. To all the wonderful nurses and to Doctor Bletter and Doctor Whittle may God richly bless all of you.
 Mrs. Cecil Clark

A. & E. MOBILE HOMES
 Highway 83 So.
 Canadian, Texas
 Phone 323-6469

Dr. Jack L. Rose OPTOMETRIST
 121 Main St. - Shamrock
 Phone 256-3203
 Tues. - 9:00 Fri. - 2:5

after you see your doctor...

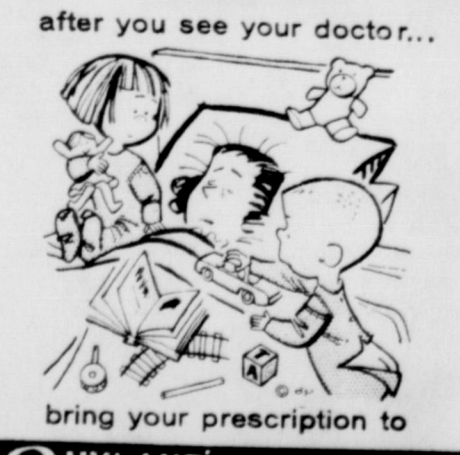

bring your prescription to

RHYLAND'S PHARMACY
 PH 826-5561

The following Merchants...

Pete Burton Ford	Southwestern Public Service	Wheeler County Produce
Garrison Service	Snelgrooves Texaco Service	Service Cleaners
Pritchard's Food Store	Warren's Grocery	McIlhany Dry Goods
Daughtry's Ben Franklin	Trading Post	Wheel-Tex Feeds
One Stop Shop	Hyland's Pharmacy	Albert's Shamrock Service
Pakan Parts	Ware Chevrolet	Harper's Deep Rock
Hibler Implement	Wheeler Lumber Co.	J & J Shamrock
The Donut Hole	Lancaster Dept. Store	The Dot Shop
	Lee Hardware & Furniture	City Drug

... invite you to come in and register for the ...

\$1,000 CHRISTMAS DRAWING

Saturday December 8	\$300
Saturday December 15	\$300
Saturday December 22	\$400

THE FOLLOWING MERCHANTS AND INDIVIDUALS WILL NOT GIVE TICKETS:

George & Vena Richardson	Wheeler Times
First National Bank	Wheeler Gas Inc.
Rives Insurance	Beef Cattle Co.
John C. Vise Agency	Wheeler Veterinarian Clinic
Wheeler Flower Shop	Prime Feeders, Inc.
Wheeler Redi Mix	

Drawing Rules:

- Managers and owners (and their families) of all firms participating in the drawing are not eligible to enter.
- Employees of participating firms are eligible to register in any firm other than the one in which they are employed.
- Merchants that are not participating in the drawing are not eligible to win.
- Tickets will be given for service work.
- Each time a person enters a participating firm, he is entitled to one ticket. In addition, the person is entitled to one ticket per each dollar purchase up to a maximum of \$500.
- No age limit.
- Drawings will be held at 2:30 p.m. each drawing day.
- You must be present to win. However, husband and wife can claim each other's prize.

We play Santa

TO YOUR FOOD BUDGET

Everyday

Prices Effective Dec. 20 thru. Jan. 1

HAM
SAUSAGE

lb. **\$1.19**
12 oz. Pkg. **\$1.05** 24 oz. Pkg. **\$1.69**

Baking
HENS
lb. **79¢**

Smokerite
BACON
2 lb. Pkg. **\$1.89**

Whole or Half
HAMS

Open Sunday, Dec. 23: 8 A.M. to 5 P.M.
ROLLS Mead's Super Value 3 Pkgs. **99¢**

\$1.09
Wonder BREAD
4 1 lb. loaves **\$1**

Sour Cream, French Onion & Green Chilli Dip Borden's Ctn. **49¢**
Whipping Cream Borden's Ctn. **43¢** Buttermilk Borden's 1/2 Gal. Ctn. **69¢**
Philadelphia Cream Cheese 8 oz. Pkg. **39¢**

COCONUT Coral Bay Pkg. **39¢**
TIDE Giant Size **83¢** Canned Milk White Swan 5 Cans **\$1**
Marshmallows Kraft 4 10 1/2 oz. Pkgs. **\$1**

BANANAS
10¢

SWEET POTATOES
2 lbs. **29¢**

Salad Mix
Package **29¢**

Romaine or Endive
Bunch **39¢**

Green Onions & Radishes
Bunch **10¢**

Kraft GRAPE JELLY 18 oz. Jar 39¢	Win-You Cherry PIE FILLING 21 oz. Jar 69¢	White Swan COFFEE 1 lb. Can 69¢	White Swan-Cut or French Green Beans 5 Cans \$1
Kraft DELUXE DINNERS Box 49¢	Flavor Pack Orange Juice 5 6 oz. Cans \$1	White Swan Fruit Cocktail 3 Cans 89¢	White Swan-Whole or Cream CORN 5 Cans \$1
KLEENEX Ass't Family Size 280 Ct. 3/ \$1	Dromedary PITTED DATES 16 oz. Pkg. 59¢	White Swan Pear Halves 3 Cans 89¢	White Swan Blackeye Peas 6 Cans \$1
Pillsbury BISCUITS 10 Cans \$1	Ellis-Halves & Pieces PECANS 10 oz. Pkg. \$1.39	White Swan Pineapple or Grapefruit Juice 3-46 oz. Cans \$1	White Swan-Whole New Potatoes 5 Cans \$1
Pet Ritz PIE SHELLS 5 Ct. Pkg. 43¢	Keebler 2-12 oz. Pkgs. VANILLA WAFERS 89¢	White Swan Instant Tea 3 oz. Jar 89¢	White Swan Whole Tomatoes 4 Cans \$1
Libby's PUMPKIN 303 Cans 27¢	Keebler Club Crackers 16 oz. Pkg. 55¢	White Swan ASPARAGUS Can 39¢	Parkay Margarine 3 1 lb. Pkg. \$1

Apples Red Delicious **15 for \$1** **Celery** lb. **9¢**

ORANGES Naval **20 for \$1**

GRAPEFRUIT Texas **15 for \$1**

WARRENS GROCERY
Will Deliver on \$2.50 Purchase or More IN WHEELER, TEXAS
DOUBLE STAMPS ON WEDNESDAY ON \$2.50 PURCHASE OR MORE

Want Ads

FOR RENT: Trailer Space
Black Gold Trailer Park
 Phone 826-5512 rtm

FOR SALE: Trash Barrels,
 A. B. Griffin 826-5629 rtm

APARTMENTS FOR RENT:
West Motel. 826-5552 rtm.

FOR SALE: House and 4
 lots across from Park.
 John C. Vise Agency.
 Phone 826-5576 jcv

For Sale: About 200 feet
 2 inch plastic pipe; 5 quirt
 tops, \$5.00 each; 1 - 3/4
 bed. Call 826-5684. 2tchj

8 lbs. cleaning \$3.00
 City Cleaners rtm

For Sale: 3 bedroom home
 John C. Vise Agency
 826-5576

GIVE AWAY: Three Puppies
 small breed. Will deliver.
 phone 845-2472. rtm

For Sale: 3 Bedroom house,
 living room, den, basement.
 Fenced back yard, on 4 lots
 with well for watering.
 Hugh Peoples Realtors, Box
 338, Pampa, Texas. Call
 or see Lana Williams, phone
 826-5797 Wheeler. 2tc

FOR SALE: 30 bred heifers
 James Verden, 826-5965. rtm

WANTED: 500 or 1000 gal.
 Propane tank James Verden
 826-5965. rtm

LOSE WEIGHT with New Shape
 Tablets and Hydrex Water Pills
 Hyland's Pharmacy 8tp

FOR SALE: 3 - 100 x 150
 ft lots on Stanley St. Across
 from ball park. Contact
 David Bradstreet 826-3297

Public Notice

The State of Texas,
 TO: M. W. Jones, Ed R. Wallace, John Crow, R. N. Dodd, H. D. Pool, O. L. Barr, Ace Henderson, W. R. Nelson, Harry Butcher, Mrs. G. Reeves, Mrs. Winnie M. Pinkerton, H. W. Grigsby, H. G. Alexander, Jim Howell, Leo Gibson, C. O. Goodman, Amos Thacker, Eugene E. Samt, Cecil M. Hogan, L. D. Childress, J. E. Smith, William E. Burdin, F. G. Switzer, Elma V. Johnson, B. H. Morris, Dorothy M. Huggins, J. D. Coleman, J. Arthur Hatcher, Clarence L. Arnold, G. D. Cree, Jr., Jack L. Harris, Hugh F. Cuper, Frank Snyder, G. T. Stacy, John M. Farmers, C. I. Poe, Troy Rentroe, Roy Sims, Tom Lindsey, L. D. VanBrunow, C. M. Carpenter, James E. Hinton, David Blake, Noel Blake, R. L. Roberts, John R. Cullers, Joe D. Smith, Minnie V. Christie, Harry Williams, A. V. McDaniels, James Wood, James Threkmorten, Jack L. Pendleton, Lyndon Crelin, Willard McAdams, Walter Neville, Wesley Stucker, J. S. Whitesides, Mable Kays, Betty Casey, Gladys E. Dickery, M. T. Corbin, James O'Neal, H. A. Longino, Edward J. Gething, Rhueff Wilson, Eugene Woodrome, R. T. Dickinson, C. P. Callahan, June Woods, A. M. Toller, J. A. Meador, George Coleback, Jack Hood, and John W. Cooper, and all other persons, their heirs and legal representatives who claim any right, title or interest in the property hereinafter described under deed heretofore given to J. H. Crow, N. W. Foster and Donald Beall as Grantees,
GREETING:
 You are commanded to appear and answer the plaintiffs' petition at or before 10 o'clock A. M. of the first Monday after the expiration of 42 days from the date of issuance of this Citation, the same being Monday the 4th day of February, A. D., 1974, at or before 10 o'clock A. M., before the Honorable 31st District Court of Wheeler County, at the Court House in Wheeler, Texas. Said plaintiffs' petition was filed on the 14th day of December, 1973.

The file number of said suit being No. 6905. The names of the parties in said suit are: Francis P. Lefebvre, Charles Koenig, William F. Anderson, A. M. Geisler, Austin Sneed and Joe M. Williams, et al, as Plaintiffs, and D. L. Jones, R. W. Foster, Harold F. Faben, Charles Cooke, Ernest Beck, Clyde H. Andrews, Evan L. Sitter, Nina B. Carpenter, J. Kirk Duncan, D. C. Carpenter, Leonard E. Erlinger, J. H. Lovington, H. W. Brooks, Texala Rallsback Harlan, C. H. Everett, Herman Whaley, Earl Stubblefield, C. M. Vandenberg, J. B. Green, Jr., Lucille Rice Gething, J. J. Rallsback, Jack Hood, Clifford Allison, W. C. Breining, Frances Dyer, James Smith A. Lison, Ted Glass, Roy Ritter, L. L. Abraham, Jim Morris, Paul Spillman, M. W. Jones, Ed. R. Wallace, John Crow, R. N. Dodd, H. D. Pool, O. L. Barr, Ace Henderson, W. R. Nelson, Harry Butcher, Mrs. L. G. Reeves, Mrs. Winnie M. Pinkerton, H. W. Grigsby, H. G. Alexander, Jim Howell, Leo Gibson, C. O. Goodman, Amos Thacker, Eugene E. Smart, Cecil M. Hogan, L. D. Childress, J. E. Smith, William E. Burdin, F. G. Switzer, Elma V. Johnson, B. H. Morris, Dorothy M. Huggins, J. D. Coleman, J. Arthur Hatcher, Clarence L. Arnold, G. D. Cree, Jr., Jack L. Harris, Hugh F. Cuper, Frank Snyder, G. T. Stacy, John M. Farmers, C. I. Poe, Troy Rentroe, Roy Sims, Tom Lindsey, L. D. VanBrunow, C. M. Carpenter, James E. Hinton, David Blake, Noel Blake, R. L. Roberts, John R. Cullers, Joe D. Smith, Minnie V. Christie, Harry Williams, A. V. McDaniels, James Wood, James Threkmorten, Jack L. Pendleton, Lyndon Crelin, Willard McAdams, Walter Neville, Wesley Stucker, J. S. Whitesides, Mable Kays, Betty Casey, Gladys E. Dickery, M. T. Corbin, James O'Neal, H. A. Longino, Edward J. Gething, Rhueff Wilson, Eugene Woodrome, R. T. Dickinson, C. P. Callahan, June Woods, A. M. Toller, J. A. Meador, George Coleback and John W. Cooper, and all other persons, their heirs and legal representatives who claim any right, title or interest in the property hereinafter described under deed heretofore given to J. H. Crow, N. W. Foster and Donald Beall as Grantees, as Defendants. The nature of said suit being substantially as follows, to-wit: A suit between undivided owners of the hereinafter described property, and to remove cloud therefrom, to-wit:

west corner; Thence in an Easterly direction Nineteen Hundred Seventy feet to a point for the Northeast corner, same being described corner to a previous survey of a tract land as described in Vol. 70, Page 562 deed records of Wheeler County, Texas; Thence in a Southwesterly direction Six Hundred Fifty feet; Thence South Two Hundred Forty Five feet; Thence West Eight Hundred Seventy Five feet; Thence Westerly parallel to Railroad, Three Hundred Ninety feet to place of beginning, AND Also that certain small tract of land in Section 34, Block 23, of the H&GN RR Co. Survey, Wheeler County, Texas, described by metes and bounds as follows: Beginning at the Northwest corner of the aforesaid land hereinbefore described; Thence North Eighty-Eight feet to a point for the North-west corner; Thence in a Southeast direction 280 feet to a point for the East corner; Thence in a Westerly direction 250 feet to place of beginning and being of triangular shape. The above described two tracts of land containing thirty acres of land more or less.

Engagement Announced
 Mr. and Mrs. Jack Mitchell of Pampa are announcing the engagement of their daughter Laura Lea to Robert Lewis

Underwood, son of Mr. and Mrs. Lewis Underwood of Mobeetie. Wedding vows will be solemnized Jan. 1 at Mary Ellen and Harvey Church of Christ in Pampa

Public Notice

The State of Texas
 TO: Larry Fillmore Kelsay.
Greeting:
 You are commanded to appear by filing a written answer to the plaintiff's petition at or before 10 o'clock A. M. of the first Monday after the expiration of 42 days from the date of issuance of this Citation, the same being Monday the 4th day of February, A. D., 1974, at or before 10 o'clock A. M., before the Honorable District Court of 31st Judicial District Court of Wheeler County, at the Court House in Wheeler, Texas.



Said plaintiff's petition was filed on the 4th day of October, 1973. The file number of said suit being No. 6905. The names of the parties in said suit are: Petitioners, Barbara Lynn Matheny and Robert Lee Matheny. The nature of said suit being substantially as follows, to-wit: An adoption suit wherein the Petitioners, Barbara Lynn Matheny and Robert Lee Matheny pray for leave of this Court to adopt the minor children known as John Fillmore Kelsay and Francine Denise Kelsay, Larry Fillmore Kelsay, the natural father of the children to be adopted, has failed and refused to contribute to the support of the said children substantially in accordance with his means for a period in excess of two years; that the Petitioners further seek the waiver of the six month residence period with the Petitioners under law; that the children sought to be adopted are residents of and are domiciled in the County of Wheeler, Texas.



If this Citation is not served within 90 days after the date of its issuance it shall be returned unserved. Issued this the 17 day of December A. D., 1973. Given under my hand and seal of said Court, at office in Texas, this the 17 day of December A. D., 1973. (Signed) Paul Topper District Clerk of the 31st Judicial District Court Wheeler County, Texas.

With our hearts full of the warmth and good cheer of Christmastime, all of us at John C. Vise Agency wish all of you a **MERRY CHRISTMAS!**
JOHN C. VISE AGENCY
 COMPLETE INSURANCE SERVICE
 WHEELER PH. 826-5576

THE BUSINESS DIRECTORY



Published Every Thursday at Wheeler, Texas, By...



Entered as second-class matter December 18, 1933, at the Post Office at Wheeler, Texas 79096, under the act March 3, 1879.

WHEELER PLUMBING SERVICE
Culligan Soft Water Service
 LARRY JENNINGS
 Phone 826-5559

WRIGHT FUNERAL HOME
 24-Hour AMBULANCE
 Phone: 806-826-5214

Wheeler Lodge No. 1099
 A. F. & A. M.
MONDAY
 7:00 P. M.
 Percy Farmer, Sec'y.
 Members Urged To Attend.
 Visitors Welcome.

STORM-SCREEN WINDOWS
 Permanent year-round protection. Changeable from inside. Easy to clean, growler-proof. Eliminates drafts. Cuts fuel bills....
WHEELER LUMBER CO.
 Phone 826-5543 Wheeler, Tex.
 Fine Service for Fine People

TRACTORS - IMPLEMENTS PARTS and SERVICE
HIBLER IMPLEMENT CO.
 Wheeler, Texas

Louis C. Stas, Owner and Publisher
 Subscription Rates
 Wheeler County\$3.50
 Outside County\$4.50

FOR ALL YOUR Farm Supply Needs
WHEELER CO. PRODUCE
 Wheeler, Texas

WHEELER REDI-MIX
 REDI-MIX CONCRETE SAND
 Washed Gravel-All Sizes
 Office Hours: 7:30 to 5:00
 Phone 806-826-3223

Dr. Marion Roberts
 OPTOMETRIST
 112 W. Kingsmill
 Pampa, Texas

ZENITH TV - RADIO SALES & SERVICE
 Call 826-5769
 Wheeler Radio & Refrig. Service
 L. C. Laflin, Owner

GUARANTEED AUTO GLASS INSTALLATION & Body Repair
GARRISON SERVICE
 Phone: 826-5515
 Wheeler, Texas

Let Me Write It ...
Geo. Richardson
 All Types of INSURANCE

CUSTOM DRAPERIES
 Swags, Cornices, Shutters
 We Install Free
 Tele 256 3652
 Brannons Decorators
 Shamrock, Texas 79079

PAUL'S TRAILER PARK
 Across Street From School
 Trailer lots 40'x70'
 Modern Underground Utilities
 Gas and Water furnished
 Individual Electric Meters
 PAUL TOPPER-PH. 8237 or 5931

R.C.A. Solid State Color TV's 15 to 25" Complete Stock of Clock Radios, L & F REPAIR.
For Sale: Property at 610 W. Oklahoma. Ideal retirement home. Three bedroom, 1 3/4 bath, family room. Two car garage, storage rooms, storm cellar. Large garden, shallow well and pump for garden and yard. Can be sold furnished, all or part. Call 826 5630 between 8:30 & 5:00, Monday through Friday. rtm

LOOK SANDERS SINGER SEWING MACHINES SALES & SERVICE
 Repair all Makes
 Singer Approved Dealer
 Financing Available
 200 Main Shamrock 256-3640 rtm

Wanted: Used Christmas trees. Bill Owens. 1tp
For Sale: Two five year old Poll Bulls. Phone 6-5426, J. C. Bradstreet. 2tp

Notice: The Board of Trustees of the Wheeler Independent School District is accepting bids on the following: 1956 International Travel All 1962 Chevrolet Station Wagon The Vehicles may be seen at the school. All bids must be in by January 5, 1974. The Board reserves the right to reject any or all bids. Mail bids to: School Business Office, Box 1010, Wheeler, Texas 79096. 2tc

Notice: Anyone who wishes to join the Credit Bureau in Shamrock may call 256-3224. 1tc

Knit Sale: 100% Polyester Double Knits. Solids \$1.98 yd. Fancy's \$2.49 yd. City Cleaners & Fabrics 100 W. Oklahoma St.

Card of Thanks
 Mary Lea Cole and children acknowledges with deep appreciation your kind expressions of sympathy. Cards, flowers, food and words of comfort, in the death of her brother, James Dillard Wheeler of Reydon Oklahoma, and her Sister Paulene Mills of St. Louis, Mo. May God Bless you each in return.
 Mary Lea Cole and Family

Here & There
 over the trip far after all, not many of us get to fly that far to a wedding.
 Alicia Velasquez enjoyed a visit from her family of musicians last week. Albert, Phillip, Jimmy and his wife had a few days away from their touring and spent the time in Wheeler. Herman and his wife could not be with them. The Velasquez, known as the Motifs in their home town are making quite a career for themselves. They get around all over the U.S.A. I notice on the wrapper of one of their records, they have endorsement from my favorite hooper, Arthur Duncan who plays with The Lawrence Welk Show. The Musicians went to Farmington, New Mexico from here.

Dr. M. V. Cobb
CHIROPRACTOR
 Specializing In The Examination And Treatment of Spinal And Nervous Disorders
 256-2133
 310 South Main Shamrock, Texas

BUTCHERING & PROCESSING PRICES
 Beef processed, double wrapped 7¢ per pound
1¢ A Pound for Butchering
 Pork processing including curing double wrapped 11¢ per pound
\$4.50 A head for butchering
 We butcher Monday thru Friday 8 to 12 A. M. except holidays
CALL FOR QUARTER - HALF - WHOLE BEEF PROCESSED
WE NOW HAVE CUTS OF PORK AND BEEF FOR SALE
SHAMROCK SLAUGHTER PLANT
 N. of City Phone 256-3241
 Closing of Noon on Saturday

THERE IS NO FERTILIZER SHORTAGE!

While the principal business of our feedlot is the production of beef for a hungry world, there are certain byproducts of our operations which are available to help in the operations of other segments of agriculture. One such product is nutrient-rich manure, offering unique fertilization potential.

Through tests conducted at the U.S.D.A. Southwestern Great Plains Research Center at Bushland, Texas, we have learned specific facts relating to the use of our solid wastes as fertilizer. For example, application of only ten tons of solid waste material to an acre of moderately irrigated crop lands has been sufficient to obtain maximum yields. There is a residual effect available through manure fertilization: the process of decomposition continues to provide nutrients, at a reduced level, through the second and even third years after application!

There are definite economic advantages to the crop producer using the manure fertilization system. Initial cost, of course, and also the economies of the methods of application. No special equipment is required: the material is deep plowed into the field and application can be made at the time of working fields prior to planting (the farther in advance of planting the better). Thus, fertilization occurs as a course of normal operation, with standard plowing equipment, resulting in fewer man hours required and, particularly important in light of the energy crisis, less fuel consumption.

The table below lists the nutrient content of manure sampled from 23 feedlots on the Texas High Plains, giving the range, average percentages and average pounds of nutrients present in ten tons:

RANGE	AVERAGE		AMT. IN 10 TONS
	%	%	
Nitrogen	1.16 - 1.96	1.34	1b
Phosphorus (P2O5)	.73 - 1.95	1.21	268
Potassium (K2O)	.90 - 2.83	2.17	243
Sodium	.29 - 1.43	.74	362
Calcium	.81 - 1.75	1.30	148
Magnesium	.32 - .66	.50	260
Iron	.09 - .55	.21	100
Zinc	.005 - .012	.009	42
Water	20.9 - 54.5	34.5	6,900

HERE ARE SAMPLE YIELDS IN POUNDS PER ACRE:
 Grain Sorghum Yield in LBS/A

No Treatment	Manure 10 T/A	Manure 30 T/A	Fertilizer 240 lbs. N/A 100 lbs. N/A
4-yr. average	4735 lbs./A	6366 lbs./A	6232 lbs./A 6156 lbs./A

Corn Silage Yield in Tons/A (70% water)

No Treatment	Manure 10 T/A	Manure 20 T/A	Fertilizer 200 lbs. N/A
3-yr. average	19.9 T/A	21.7 T/A	22.7 T/A 21.0 T/A

THERE CAN BE A DEFINITE ADVANTAGE TO YOU THROUGH FARMING WITH MANURE FERTILIZATION. PLEASE TALK TO US. WE'LL BE GLAD TO HELP YOU FIGURE THE ECONOMICS AS THEY APPLY TO YOUR OWN OPERATION!

BEEF CATTLE CO.

3 Miles West of Wheeler on Highway 152
 Phone: 826-5591

Briscoe News

Parker afternoon visitors at the Lawrence Aderholts home were Ting, Evie and

We still have a lot of Merchandise to make someone Happy at Christmas

DAUGHTRY'S BEN FRANKLIN

Sharon Aderholt. Wayne and Kathy Zybach attended a Christmas Special Program in Briscoe Sunday night at the Methodist Church.

Darville and Sammie Atherton ate supper with the Joey Keelins Friday night. Saturday night Risa and Tommie Keelin ate supper with the Darville Atherton. Eddie and Gladys Pannel went to Skellytown last Tuesday and spent the night with the K. S. McCabe. The K. S. McCabe and Adolph Novaty went together and fixed the Pannels a wedding anniversary supper. Eddie and Gladys have been married 45 years.

Monday morning Dec. 17, it was 20 degrees at sunrise at the Claud Parkers.

Jim and Helen Helton visited in Kim, Colorado last week with their niece and family Frankie Watkins. They came back through Elk Hart, Kansas visited her niece Kay Tremble.

Sunday night after attending the Cantata at the Baptist Church Jim and Helen Helton visited the Jimmie Helton family.

Sunday dinner guest at the Jim Heltons were Mark and Annette Meek.

John Childress spent the weekend with Claid Helton. Joe Talley visited Claid Helton Monday afternoon.

Supper guests of the Cliff Walkers Monday night were Mr. and Mrs. Daune Greany, Mr. and Mrs. Bob Greany of

Grundy Center, Iowa, Vann and Jessica Greany of Corn- ing, Kansas, Mr. and Mrs. Jim Gardner, Columbus, Ohio, Mrs. Myrtle Hunter, Pampa, Mrs. Jim Lewellen, Candy and Sherry of Wheeler, Mr. and Mrs. Verne Lohberger and Wiley McCray.

Albert and Ruby Zybach went to Canyon Friday visited the Curtis Halls, and spent the night. Ruby and Jane shopped some in Amarillo.

Claude and Lucille Parker visited in Wheeler Sunday afternoon with Myrtle Barker.

Christine Atherton, Gregory and Keevis ate dinner Sunday with the Oral Heltons.

Herbert and Essie Finsterwald and her sister Nora Hiltbrunner went to Abilene last Wednesday and visited their brother Roy and Manie Smith and a sister Sallie Justine. A preacher came to see them while they were there, that use to preach in Wheeler. Mr. and Mrs. Tommy Seay. They came home Thursday had a good visit and trip.

Sunday dinner guest at the H. J. Finsterwald were Mrs. Tommie Tyson, John, Marie, David and Ann Wright. Barbara Williams visited Irene Zybach Monday afternoon.

Supper guest at the Colie Parkers Friday night were Elmer and Madell Piller of Okla. City.

Elmer and Madell Piller spent Friday night with the Oral Heltons. They were on their way to visit his folks in Shamrock.

Friday night R. L. and Rosa Zybach, Mike and Melody Goad and Shane, Gay and Lori Young visited the Clarence Zybach had cake and coffee to celebrate Melody's birthday.

Bill and Mattie Jackson visited Bertha and Ewell Steen Saturday, the Steens came home Thursday from Andrews. Staying with Eugene and Lottie Thompson. Bertha was feeling pretty good.

Oma Dyer is out of the hospital now. Bill and Mattie Jackson visited her

also Helen Helton. They took John Helton to the Shamrock hospital Saturday. We wish for him a speedy get well.

Colie and Vetola Parker

attended a Christmas supper last Tuesday night in Allison with the George Parkers others there were Mr. and Mrs. Claud Parker. Friday visitors and helpers were Willie and Wanda Parker of Raydon, Oklahoma.

Mr. and Mrs. Darville Atherton shopped in Amarillo last Monday.

Mrs. Addie Swifts sister Mr. and Mrs. Ola Powell from Shannon visited her and the L. D. Childress over the weekend.

Mr. and Mrs. Roy Waters attended the supper prepared by the Methodist Women of Briscoe and attended the

Christmas Program.

Willene Waters, Laudea Davihrt, Dorothy Walker, and Vilma D'Spain attended the Tops Club Christmas program Monday night.

Willene Waters are looking for all of her kids and grandkids to come home Christmas.

Mr. and Mrs. Garry Parker and children spent Saturday night and Sunday with the Colie Parkers, others there Sunday were Mr. and Mrs. Weldon Parker and Marianda.

Sunday Night visitors at the Colie Parkers were Mr. and Mrs. Claud Parker.

Friday night visitors at the Claud Parkers were Mr. and Mrs. John Glison of Allison, Mr. and Mrs. Vance Estas of Dalhart.

Darville and Sammie Atherton ate supper Sunday night with Verbon Smith.

Sammie Atherton ate dinner Saturday with Velma D'Spain.

Barbara Helton and Boys visited her sister Patsy Smith in Wheeler Sunday and was told their father Mr. Worley might soon be moved back to Shamrock.

Barbara Helton was putting up their Christmas tree and cut her finger pretty bad. I hope this soon heals and is OK.

STARK Nursery Stock

Call or Write
R. StJOHN
Moheetie, Texas
Phone 845-2353

Quarry Tile Cobblestone

Fether-Wait Stone & Brick
CUSTOM WOODBURNING FIREPLACES
Zero Clearance-Free Standing

Stanley Baker
Wheeler, Texas
Phone: 826-5202

Farmers Hog Mkt.
At Brashers Sale Barn
1 Mile North on Highway 83
Shamrock, Texas
Phone 256-2540
Open Every Thursday, 8:00 A.M. - 4:00 P.M.

FARM or GRASS LAND
- Need Listings -
John C. Vise Agency
Phone: 826-5576 or 5577
117 W. Texas
Wheeler, Texas

Mobeetie News

Mrs. Tommie Tyson returned home from visiting several weeks in Calif with Mr. and Mrs. W. T. Johnson.

Butch Leatherman was injured Thursday while working on an oil rig North west of Allison. He was taken to Hemphill County Hospital. Then transferred Friday to Highland General Hospital. He suffered a badly sprained back. He was released from the hospital Monday.

Lee Morris entered Highland General Hospital Fri. We hope he is soon home.

Mrs. Melba Burch, Mrs. Wilber Beck and Allen Leatherman visited Friday in Pampa with Butch Leatherman in the hospital and with Mr. and Mrs. J. D. Sackett. Mrs. Sackett had just returned home from two months in Dallas for medical treatment.

D. L. Rector of Pampa visited Saturday with Mr. and Mrs. J. B. Rector.

Mr. and Mrs. C. W. Burch Melody and William visited Sunday in Pampa with Mr. and Mrs. J. D. Sackett, Mr. and Mrs. Charlie Sackett, Junior and Clint. Also visiting there was Mrs. Don Bryant, Daniel and Carol of Amarillo. They also visited Butch Leatherman in the hospital.

Visiting Mrs. Thelma Dunn was Mrs. Bryum Smith of Springer.

Mrs. Nancy Shelton, Mrs. Sallie May and Jackie Don and Mrs Melba Burch visited Wednesday in Warley Hospital with Mrs Odessa Carville.

Mr. and Mrs. D. L. Dick left Saturday to visit their daughter and husband in Pecos.

Jimmy Helton of Houston visited with Mr. and Mrs. Walter Coward, Dianne, Denise, Danny and Dennis Hilburn. Mr. and Mrs. R. L. Easley, and Dean Randolph. Dixie McDowell visited Friday in Highland General Hospital with Butch Leatherman. She also visited her sister.

Mrs. Lorene Rector, Mrs. Bonnie Hogan and Mrs. Myrtle Barker of Wheeler shopped and visited in Pampa Wednesday.

Mrs. Margaret Trout and Mrs. Mary Margaret Quarles and Kelley visited in Vernon with Monroe Trout and Margaret's brother Garland Taylor.

FOOD SPECIALS

PRICES GOOD THRU MONDAY, DEC. 24

HAM Shank End lb. **98**

CENTER SLICES Pound **\$1.49**

BACON Smokedrite 2 lb. Pkg. **\$2.29**

CHUCK ROAST Pound **89¢**

Brown & Serve ROLLS 2 Pkgs. **79¢**

POTATO CHIPS Morton's 1 lb. Bag **79¢**

COCA COLA 8 Btl. Ctn. 16 oz. Size (Plus Bottle Deposit) **73¢**

Buttermilk Borden's Quart **39¢**

Egg nog Borden's Quart **79¢**

Wrapping Paper 3 Rolls **79¢**

APPLES 4 lbs. **\$1**

ORANGES 5 Pounds **\$1**

Sweet POTATOES Pound **23¢**

MOBEETIE GROCERY
Mobeetie, Texas

LANCASTER DEPARTMENT STORE

Season's Greetings

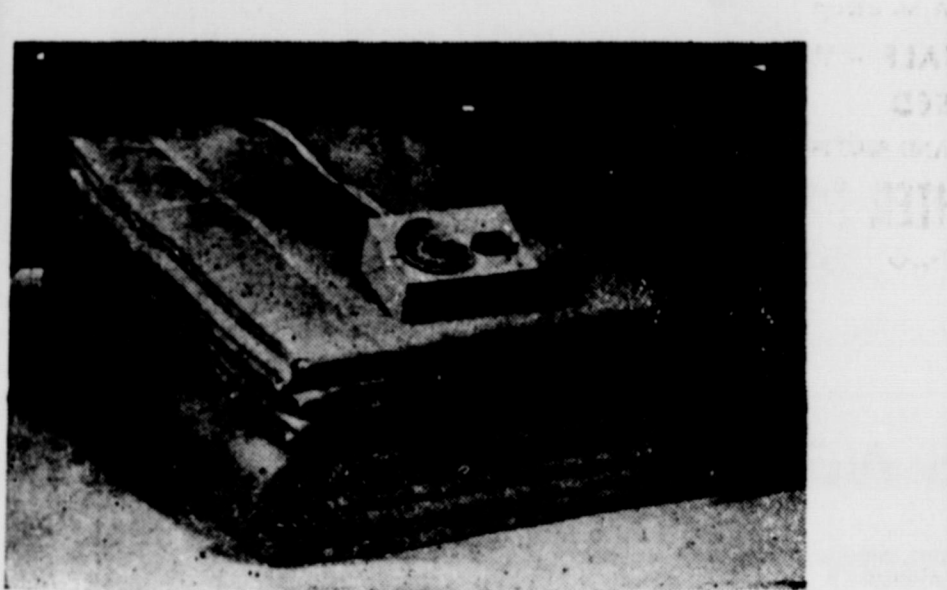

AUTOMATIC ELECTRIC BLANKETS

DOUBLE BED SIZES ---72x84

Single Control..... **14 99**

Dual Control.....(72x84)..... **16 99**

50% Acrylic - 50% Polyester
matically Adjusts to Room Temperature - All n Binding - Machi-ne Washable

Luxurious 65% Dacron Polyester and 35% Nylon Knits



SPORT SHIRTS

See our wide range of new colors in these very fine Men's Shirts. Handsome Detailing - One Pocket - Solid Colors.

7 00

SOCKS **1 00**

Save now on these fine socks. Solid Colors in 100% Banlon. Fits sizes 10 to 13

WE WILL BE CLOSED TUESDAY AND WEDNESDAY,
DECEMBER 25th AND 26th.

ONE STOP SHOP
204 E. Texas Street

Sportster 27" - 10 Speed
BICYCLE \$97.00

Hi-Time
CEILING ALARM CLOCKS \$29.95 to \$34.95

Elgin
Clock Radios AM-FM \$65.00

CAR VAC 12 Volt **\$12.95**
Hours: 8:00 till 10:00 A.M. Monday thru Saturday



WISHES YOU A.....

THRIFTWAY Merry Christmas

PRICES EFFECTIVE Dec. 19 thru Dec. 24
RIGHT TO LIMIT, PLEASE.



SWANSON FROZEN CHICKEN LIVERS 8-oz. CTN. **49¢**
MEAD'S FROZEN DINNER ROLLS PKG. OF 24 **39¢**

JOHNSTON FROZEN MINCE OR PUMPKIN PIES 32-oz. EACH **89¢**

SHURFINE PURE CANE SUGAR FIRST 5-LB. BAG **69¢** THERE AFTER REG. PRICE

SHURFINE ALL VEGETABLE SHORTENING FIRST 48-oz. CAN **99¢** THERE AFTER REG. PRICE

ELLIS HALVES OR PIECES PECANS 6-oz. PKG. **79¢**

GOLD MEDAL (WITH COUPON) FLOUR 10-LB. BAG **\$1.59**

ASSORTED FLAVORS JELLO 3-oz. BOX **10¢**

MAXWELL HOUSE (WITH COUPON) COFFEE 1-LB. CAN **79¢**

Reynolds Heavy Duty Foil 18x25 **49¢**

Kleenex DINNER NAPKINS Pkg. **29¢**



CUDAHY FULLY COOKED MOISTURE ADDED SEMI-BONELESS HAMS 15 to 18-LB. AVERAGE WHOLE OR HALF **99¢** LB.
Turkey ARMOUR STAR U.S.D.A. GRADE 'A' SELF BASTING ALL SIZES 10-LBS. AND UP **69¢** LB.

BAR-S FULLY COOKED SMALL WHOLE BONELESS HAMS 5 to 7-LB. AVG. **\$1.99** LB.
SHURFRESH CANNED HAM 5-LB. CAN **\$7.49**
U.S.D.A. CHOICE RIB ROAST **\$1.29** LB.

CENTER CUT HAM SLICES or ROASTS **\$1.29** LB.
SHURFRESH FRANKS 16-oz. PKG. **99¢**
ARMOUR'S GOLDEN STAR GRADE A STUFFED TURKEYS **89¢** LB.
SMOKED TURKEYS **\$1.19** LB.
SHURFRESH BOLOGNA 16-oz. PKG. **99¢**
WILSON'S SMOKED SAUSAGE **\$1.59** LB.
SWIFT BAKING HENS **79¢** LB.
Clausen Pickles Qt. **79¢**

We Will Have a Full Variety of Swift's Butterball And Honeysuckle Turkeys and Other Holiday Poultry. Selected for Quality.

Del Monte Whole Green Beans 303 Cans **33¢**

Eagle Brand Milk 15 oz. Can **39¢**

Bartlett Pears Shurfine 303 Can **35¢**

Plus S&H Green Stamps To
VALUABLE COUPON NO. 27952
GOLD MEDAL FLOUR 10-LB. BAG **\$1.59**
WITH THIS COUPON THRIFTWAY FOOD STORES VOID AFTER DEC. 24, 1973

Farm Fresh Produce

WASHINGTON RED DELICIOUS APPLES EXTRA FANCY **25¢** LB.

CALIF. SUNKIST NAVEL ORANGES **19¢** LB.
OCEAN SPRAY CRANBERRIES **39¢** CELLO PKG.
YELLOW SWEET ONIONS **17¢** LB.
PORTALES MARYLAND SWEET YAMS **25¢** LB.
PECANS **69¢** LB.
LARGE HONDURAS COCONUTS **29¢** EA.

CALIF. GREEN PASCAL CELERY **14¢** LB.



LEMON REALOMON JUICE 24-oz. BOTTLE **59¢**

HOLSUM THROWN STUFFED MANZ OLIVES 5-oz. JAR **59¢**
SHURFINE WHOLE SWEET PICKLES 22-oz. JAR **59¢**
DRY DRESSING MIX ASST. FLAVORS GREAT BEGINNING POIL ENV **23¢**
KRAFT MINIATURE MARSHMALLOWS 10 1/2-oz. PKG. **25¢**

Thriftway DAIRY Specials
Whipping Cream Shurfresh 1/2 Pint **39¢**

Corn-Oil Oleo Shurfresh Pure **49¢** lb.

Crema Cheese Philadelphia 8 oz. Pkg. **39¢**

Checked & Rated
MARSHMALLOW CREME 7 oz. CTN. **29¢**

Tender Crust Brown & Serve Rolls 3 Pkgs. **\$1.00**

Baker's Angel Flake Coconut 14 oz. Bag **59¢**

Shurfine White Syrup Quart **49¢**

DETERGENT **GAIN** GIANT BOX **79¢**

DETERGENT **OXYDOL** GIANT BOX **79¢**

VALUABLE COUPON 50c
MAXWELL HOUSE INSTANT COFFEE 10-oz. JAR **\$1.49**
WITH THIS COUPON THRIFTWAY FOOD STORES VOID AFTER DEC. 24, 1973

VALUABLE COUPON 35c
MOUNTAIN GROWN FOLGER'S COFFEE 2-LB. CAN **\$1.79**
WITH THIS COUPON THRIFTWAY FOOD STORES VOID AFTER DEC. 24, 1973

VALUABLE COUPON 40c
MOUNTAIN GROWN FOLGER'S COFFEE 3-LB. CAN **\$2.69**
WITH THIS COUPON THRIFTWAY FOOD STORES VOID AFTER DEC. 24, 1973

VALUABLE COUPON 30c
MAXWELL HOUSE COFFEE 1-LB. CAN **79¢**
WITH THIS COUPON THRIFTWAY FOOD STORES VOID AFTER DEC. 24, 1973

THE LIVING BIBLES
ADULT HARDBACK EA. **\$6.99**
TEENAGE PAPER BACK EA. **\$4.88**
CHILDRENS EA. **\$3.88**

THIS WEEK'S FEATURE
Doverstone Dinnerware **49¢**

FAMILY CIRCLE **CREWEL KITS** EACH **\$2.88**

NORTHERN 3 CONTROL **HEATING PADS** EACH **\$3.77**

MUNSEY **OVEN BAKER** EACH **\$16.88**

MIRRO ELECTRIC **CORN POPPER** EACH **\$7.99**

PRITCHARD'S Shamrock & Wheeler
Double S&H GREEN STAMPS
Wednesday with \$2.50 Purchase