



# THE WHEELER TIMES

VOLUME NUMBER 49, NUMBER 15

THURSDAY, MARCH 23, 1972

SINGLE COPY 10c

## CHAMBER DISCUSSES NEEDS OF WHEELER COMMUNITY

The Tuesday evening meeting of the Wheeler Chamber of Commerce consisted of an informal discussion on the needs of Wheeler.

Listed as needs for Wheeler were the "Big Dam" on Sweetwater, Water and Sewer improvement for the City, Rest Home, Community Building and further consideration of the proposed school plan.

The Big Dam has been on the drawing board for the past 10 years and remains as a proposed project for the future. Ideas and persons willing to give of their time toward the building of this project are needed.

The water and sewer facilities in Wheeler are adequate, but could be extended and made available to areas not presently served. At times during the summer, with the heavy watering, certain areas run low on water due to the size of the water line serving the area.

Last year as a project, the Chamber took on the obtaining of a rest home for Wheeler. At this time the Hospital Board is working out the details of what type of facility is needed and what approach should be taken for the financing of the project.

Wheeler needs a place to hold large meetings, shows and/or displays with facilities for cooking without having to impose on the school. These needs could only be met with the construction of a community building.

The Wheeler School Board spent quite a lot of time last year working up a projected plan for the improvement of the school facilities. This plan included a park area behind the school with tennis courts, a track, football stadium, baseball diamond and bus barns. This project was discussed by both the school trustees and the City Council. The drawings of the proposed project along with an explanation of the project ran in the Times with a request for citizens to comment on the proposal. The comments were all negative and the project is at the present time tabled. Members of the Chamber have expressed a revived interest in the

project and would like to again see the board and council work on the project.

Once more it is time for the Chamber to hold a membership drive. A Breakfast will be held Tuesday, March 28 at 7:00 a.m. at Nora's to kick off the membership drive. Chamber members and especially members of the board are

urged to be in attendance. Persons may express their willingness to help by contacting Charlie Brown, 826-5566, Jane Thomas, 826-5581 or Lewis Stas, 826-3123.

The Chamber needs your help is Wheeler is to grow and prosper. Your ideas and a willingness to work toward the realization

of these ideas will help to insure your future and the future of our community. We have progressed this far by working together, lets not stop now. Give your support both financially and enthusiastically. A rich Chamber will not accomplish much without someone to carry out the project.



### TREE DEDICATION

The members of the Wednesday Study Club and a few friends met on the courthouse lawn Friday at 2:30 p.m. to dedicate a tree to a deceased member, Mrs. Cora Porter Hyatt. The tree is a pecan, which is of the newly planted ones to re-

place the Chinese elms recently removed.

Cora was a charter member of the club and worked in any project to improve or beautify our community.

Mrs. W.A. Finsterwald, President of the club, introduced Mrs. Lee Guthrie who spoke the dedication.

Mrs. M. McIlhany gave tribute to activities and character of the lost member.

Max Hatter spoke briefly of admiration of Mrs. Hyatt and Rev. Ross Dunn, pastor of the First United Methodist Church, said the closing prayer.



**PREPARATIONS FOR THE RODEO:** These members of the Wheeler Vocational Ag IV were in the process Tuesday of painting the Wheeler Rodeo Arena. The arena was completed last summer and the chapter took on the project of painting the arena before the scheduled Rodeo sponsored by the FFA on April 28-29. Pictured here are (l. to r.) Ronnie Hill, Pat Hill, Dick Heard, Weldon Simmons, Jim Bob Brooks and Mark Arganbright.

### Blue and Gold Banquet Held

The 1972 Cub Scout Blue and Gold Banquet for Pack 72 of Wheeler was held Monday night in the Wheeler High School Cafeteria. An estimated 100 people were in attendance at the pot luck supper.

Opening ceremonies were presented by the Weblos troop. The invocation was given by Mr. Billy Gunter. Mr. David Agnew, District Scout Executive from Shamrock was the master of ceremonies for the event.

Guests introduced to the audience were: Mr. Shory Sechrist, Comm. Precinct 1, Mr. and Mrs. Dick DeArment, Sponsor, Mr. and Mrs. Frank Martin, Boy Scout leader and Mr. and Mrs. Ed Turnbow, who manage the Scout Camp. Also introduced were Mr. Cleve McMillion, Pack Chairman, Robert Jones, Ass't Pack Chairman, Jim Wright and Frank Walker, Jr. Weblos leaders and Mrs. Frank Walker, Jr. and Mrs. Jim Wright, Cub Scout leaders.

Following the evening meal, Mr. McMillion presented awards to five Cub Scouts. Jack Walker, son of Mr. and Mrs. Frank Walker, Jr. received his Wolf badge, 1 gold arrow point and 2 silver points. Mark Wright, son of Mr. and Mrs. Jim Wright, received his Wolf badge and Phillip McWhorter, son of Mr. and Mrs. Delbert McWhorter received his wolf badge. Larry Jones, son of Mr. and Mrs. Robert Jones, received his Dinner stripes and Russell Gaines, son of Mr. and Mrs. Glen Gaines received the Ass't Dinner stripes.

Mr. Wright presented five awards to the Weblos. Rich Brown, son of Mr. and Mrs. Richard Brown, and Jeff Christner, son of Mr. and Mrs. Mac Christner, received their Citizenship awards while Phillip Gaines, son of Mr. and Mrs. Glen

### HOSPITAL NOTES

- Admissions
- 2-3 Dora Helton
- 2-24 Roy Bailey
- 2-25 Ophelia Johnson
- 3-12 Phyllis Kinnard
- John Helton
- 3-14 DeAnn Aderholt
- Dorothy Davenport
- 3-15 Oma Dyer
- 3-16 Ollie Jaco
- Sibyl Carter
- 3-17 Trula Galmor
- 3-18 Hattie Lee
- 3-20 Silva Rathjen
- Dismissals
- 3-14 Ollie Jaco
- Brent Lee
- Myrtle McCraw
- Rosetta Barr
- 3-22 Dorothy Davenport

### TSTA Sets Date for Banquet

The Wheeler County Unit of the Texas State Teachers Association will have its spring banquet on Monday, March 27, 1972 at 7:00 p.m. in the Kelton School gym, according to president Roger McFarren. Speaker for the event will be Mr. Louie Hendricks, public relations man from Boys' Ranch.

Mr. Hendricks has been with the Ranch for the past 12 years and was closely associated with Cal Farley prior to Mr. Farley's death. Among his responsibilities are public information about the Ranch, publishing the

### School Band Attends Contests

The Wheeler High School band went to Elk City, March 7 for contest and received a II rating in both concert and sight reading.

They attended the Band Festival at Berger on March 17 where they received a rating of III in both sight reading and concert.

They will attend UIL, April 19, at the Amarillo Civic Center Auditorium.

### Eastern Star School of Instr.

The Wheeler Chapter 942 of the Order of Eastern Star made a good showing according to certificates earned at the Eastern Star School of Instruction at the Pampa Coronado Inn held March 10 and 11.

Those attending were George Porter, Beta Farmer, Eta Crowder, Lucille Walser, Shari Porter, Nancy Pierce, Willie May Stevens and Effie Renfro.

Everyone was impressed with the gracious Grand Worthy Matron, Mrs. Allene Houston.

### Riding Club To Meet Thurs.

The Wheeler Riding Club will meet this Thursday evening, March 23, at Nora's Cafe at 7:30. All members are urged to attend.

Margaret Brickley spent Saturday and Sunday with her parents, Bill and Vera Brickley and sisters, Becky and Rosemary. Margaret is a nurse in St. Anthony's Hospital in Amarillo.



MELONIA MILLER

### Melonia Miller Named Miss Congeniality at Shamrock Sat.

Melonia Miller was named Miss Congeniality at the Miss Irish Rose of Shamrock contest in Shamrock Saturday at the Annual Patrick's Celebration. She is the eighteen-year daughter of Mr. and Mrs. J. Miller and a graduating senior at Wheeler High. Melonia has served two years as cheerleader, been a member of Student Council and selected Class Favorite her junior year. She has been a member of the Speech Club for two years, played basket-

ball for three years and was a member of the Interscholastic League one-act play.

A member of FHA for three years, Melonia held offices for two years in that organization.

### One Act Play To Be Presented

Wheeler High School is presenting the comedy "Once Upon a Playground" in the District University Interscholastic League Contest at Clarendon Junior College, Thursday, March 30. The contest begins at 2:00 p.m. Plays will be presented in this order: Silverton, McLean, Wheeler-Break 5:00 to 6:00--Claude, Clarendon.

"Once Upon a Playground" will be presented in the Wheeler High School Auditorium in Open Dress Rehearsal at 7:00 p.m. Tuesday, March 28 and at Assembly 9:00 A.m. Wednesday, March 29. The public is cordially invited to either of these performances.

The cast for the Wheeler play are:

- Wanda Bun--Niki Ware
- Tootie Shoe--Debra Henderson
- Didi Fee--Jayne Parsons
- Forda Moore--Melonia Miller
- Phoebe Dicks--Luinda Verden
- Dixie Wicks--Kim Wheeler
- Flirt Stevens--Carla Marshall
- Georgie--Gary Fischer
- The Girl--Carol Holt
- The Boy--Wayne Miller
- Student Directors--Susan Nelson, Teresa Burrell
- Director--Mrs. Vida Brown

"Once Upon a Playground" portrays a gang of tomboys on a playground cruelly rejecting a "Girl with a funny nose" because she is "different". Each member of the gang expresses her own inner fears of "being different". In the end, The Girl finds a happy solution to her problem.

The cast invites interested patrons to attend the performance Tuesday evening or Wednesday morning, March 28-29.

### HOLY WEEK "SPIRITUAL SPECTACULAR"

Holy Week "Spiritual Spectacular" will be held March 29-31 at the First United Methodist Church in Mobeetie at 6:00 p.m. on Sunday and 7:30 p.m. week days.

### PARKVIEW OBTAINS SECOND NURSE FROM PHILIPPINES

Mrs. Cecelia Villarina began nursing duties at Parkview Hospital March 19. She arrived in Amarillo by plane from the Philippines.

Mrs. Villarina was born Oct. 23, 1935 in Amadeo, Cavite, Philippines.

She graduated from the School of Nursing at Chinese General Hospital in April of 1957.

She then was head nurse at Chinese General Hospital from 1957 to 1960. She went from there to become Instructor at Chinese General Hospital School of Nursing from 1960-1965. She was also school nurse at the Division School Health Services for the Manila Health Department.

She is married and has 4 children; two boys and two girls. Her husband is a Senior x-ray technician at John F. Cotton Hospital in Manila. They are planning to come to the United States in the future.



### City Council Meets Monday

The Wheeler City Council met Monday in the City Office. The meeting was opened with the reading of the minutes from the prior meeting.

A letter of thanks from Max Hatter was read to the Council. Hatter expressed thanks to the council for allowing the holding of the Pig Show at the city garage.

The council voted to check into the cost of replacing the wooden light poles in the business district with steel poles.

The council viewed and approved the payment of the bills and the meeting was adjourned.

### Dr. T. Hennard Opens Office

Dr. Tommie Hennard, Wheeler's newly acquired veterinarian, will set up a temporary office across the street from Wheel Tex Farm Supply.

Dr. Hennard is at the present time working on plans for the construction of an animal clinic. Plans call for a complete facility for the handling of all your veterinary needs.

Dr. Hennard practiced 10 years in Canadian before selling his business to take a job with the state.

The phone number for Dr. Hennard's office is 826-5821.

Gaines, received his Athletic award. Mike Bateman, son of Mr. and Mrs. Jim Bateman received the Dinner Stripes while Bobby Gunter, son of Mr. and Mrs. Billy Gunter, received the Ass't Dinner stripes.

A very informative program on Indian artifacts found in this area and artifacts found at Ft. Elliott near Mobeetie was given by Mr. Sechrist. This has been a hobby with him and his family for many years and he had many examples on hand for those present to examine.

### Movie Chatter

"The Hard Ride" is showing this Friday and Saturday at the Rogue Theatre in Wheeler. This is a story of motor cycles and gangs in Calif.

Acting as honor guard for the body of his marine corps buddy, Lenny, a discharged Vietnam veteran Phil (Robert Fuller), arrives with the casket at a small desert town to handle arrangements and is met by Father Tom, a local priest who had served as mentor for Lenny. He gives him a sealed letter from Lenny which requests that Phil gather Lenny's friends from local Cycle gangs for the funeral services, including Big Red. (Tony Russel). It also bequeaths him the dead marine's motorcycle.

Heading out in search of Big Red, Phil asks the help of Lenny's old girl, friend, Sheryl (Sherry Bain) who agrees to join his search.

Phil and Sheryl ride across Calif. on Big Red's trail. Their trek takes



### PRIVATE SHUGART COMPLETES TRAINING

Army Private Robert L. Shugart, Jr. completed his 8 week basic training at Ft. Leonardwood, Mo. on March 10. Upon completion of basic he received a gain in rank to Pvt. E-2.

After a furlough at home, Pvt. E-2 Shugart and family left for Ft. Devins, Mass. for 8 months training in the A.S.A.

His wife is the former Mary Jackson of Wheeler.

them through the Southwest desert, the forests of the High Sierras and the northern California coast route during which they fall in love with each other.

Their search for Big Red leads them to assorted hangouts of motorcycle groups until they arrive at the camp operated by Big Red's father.

But their troubles are not over. This should be an exciting movie for those who are cycle enthusiasts.

Showing at the Prevue and on Sunday is the "Curse of Frankenstein".

Frankenstein spills it, Dracula drinks it, in the screen's greatest double creature feature!

Don't say you weren't told! A double monster show so bold to make your blood run cold and even turn the young to old.

Starring are Peter Cushing, Hazel Court and Michael Gough.



### Wheeler Items

Mrs. Gene Lewis and Mrs. Jess Crowder visited this weekend with Mrs. Crowder's daughter, Mr. and Mrs. Doc Williams at Lubbock.

Gary Vise, who attends North Texas State College at Denton, visited his family, the John C. Vises last week.

Virgil Caperton of Shamrock was in Wheeler Friday afternoon to attend the tree dedication in memory of her sister, Cara Hyatt.

Ida Farmer spent the weekend in Mobeetie with

the Foy Satterfields.

Mr. and Mrs. Jack Ratcliff of Berger were Saturday night guests of Corky and Lydia Guthrie.

Mr. and Mrs. Jack Ratcliff of Berger were Saturday night guests of Corky and Lydia Guthrie.

Jimmy Adams and wife and baby spent the weekend with his parents, Mr. and Mrs. Carroll Adams. Jimmy is serving with the Amarillo Police Force.

Mr. and Mrs. Phillip Wales, Richard, Edward and Ruth of Rantoul, Ill., were guests last week of his sister, Roberta and

Carroll Adams. They left Sunday afternoon for a visit with Jimmy and Bobby Carol Hill who live in Odessa. Mrs. Ina Wales, who is Roberta's mother accompanied them. Mrs. Wales is the mother of Roberta Adams and lives in Yacoma, Washington. She has been with Roberta about 6 weeks.

Mrs. Frank Walker, Sr. who spent several days in a Pampa Hospital, came home Friday.

Rose, Joe and Stephen Guthrie stayed Saturday night with their grandparents, Mr. and Mrs. Bill

Lang of Shamrock.

So many Wheeler people attended the St. Patrick's Celebration Saturday that we dare not try to name them. Somebody is sure to be left out and would be offended.

As Albert Marshall went to College Station Monday morning he was accompanied by Grace Porter and her sister, Bess McLaughlin. Grace was going to stop in Denton and visit her daughter and family, Mr. and Mrs. David Crouch and boys. Bess was going to Corsicana and visit her son and family.

Mary Finsterwald, Grace Porter and Laura Guthrie had a short shopping trip to Pampa Friday afternoon.

Mrs. Beverly Hickman of Kirby, S.D. has been visiting her parents, Mr. and Mrs. J.R. Clark.

Mrs. Elsie Alexander visited the Truman Alexanders in Sweetwater, Okla. last Sunday.

Mrs. Boyce Farris, her son-in-law Donald Gandy and children of Pampa spent the weekend in Forestburg, Texas, visiting Mrs. Farris' sister, Decie Elzey.

Mr. and Mrs. Jimmy Clark

and children of Kansas were recent guests of his parents, Mr. and Mrs. J.R. Clark.

Mrs. O.W. Burman and her sister, Mrs. Elsie Alexander motored to Elk City, Okla. last Tuesday.

Angela and Lorie Williams of Elk City, Okla. are staying with their grandparents, the W. L. Williams and the Ed Gilmers. Their mother is in the hospital.

Mr. and Mrs. Mike Miles of Pampa visited his parents, Mr. and Mrs. R.L. Miles last week.

Visiting in the George Gandy home the past weekend were Carol Gandy and Sue Artabuy of Plainview, Mike Gandy from Canyon and Preston Glazner.

Mr. and Mrs. Jimmy Britten and daughter, Carlene visited with the Fred Woods over the weekend.

Mrs. Fred Wood and Mrs. Jimmy Britten and Carlene visited Mr. and Mrs. J.E. Willard in Canadian Saturday.

Mrs. Alvin Cross of St. Louis, Miss., Mr. and Mrs. Jimmy Britten and Carlene of Lubbock visited Saturday night with Mr. and Mrs. Fred Wood.

Mr. Oren Horn is home now from the hospital and is doing pretty good. Mrs. Horn was on the sick list last week and was some better Monday.

Brenda and Keith Horn were on the sick list Monday. Mr. and Mrs. Claud Parker visited the Lester Hudsons Saturday night.

**CARD OF THANKS**  
We wish to take this means to express our sincere appreciation to each of you who sent cards, food, flowers and for the many acts of kindness. May God Bless you is our prayer.

The Oswalt Family

### Thursday Review Club Meets

The Thursday Review Club toured Beef Cattle Company March 9th. Mr. Joe Weatherly, manager, guided the group on a tour of the office, mill and cattle pens. He explained the milling of the feed and various operations of the

### Candy Walsler Has Birthday

Little Candy Walsler celebrated her first birthday Sunday in the home of her parents, Mr. and Mrs. Charles Walsler. Dinner guests helping Candy celebrate were her parents and sister Connie; Grandparents, Mr. and Mrs. Charlie Gatlin, Mr. and Mrs. Clifford Walsler and great grandmother, Mrs. Ethel Herd, all of Mobeetie. Mr. and Mrs. Dan Gatlin and boys of Briscoe were Sunday afternoon visitors. The occasion was enjoyed by all.

### Sivage Plays Ball in Tourney

Miss Bonnie Sivage, daughter of Mr. and Mrs. Vernon Sivage of South Dakota and granddaughter of Mr. and Mrs. J.R. Clark and Mrs. Irene Sivage of Wheeler played in the First National Women's Basketball Tournament which was played recently in Bloomington, Ill.

Miss Sivage is a Junior student at South Dakota State University majoring in Physical Education. There were 17 teams entered, 9 of which were regional and the rest were invited and were from all over the United States.

company. The group returned to the home of Patsy Bates. Sharon Wright gave the Federation Report, Doris McIlhany briefly reported on "ABC's of Oil" and "Government Seats of Texas". She gave each member a piece of ribbon wire patented in 1881 by J. Brinkshoff.

President McIlhany presided over the business meeting. Several ladies will attend the Convention in Dumas Thursday and Friday.

Officers elected for the next two club years are President, Sharon Wright, Vice-President, Jane Rives, Recording Secretary, Kathleen Cross, Corresponding Secretary, Judy Morris, Treasurer, Roberta Ware, Reporter, Nancy Denton, Parliamentarian, Jo Ann Millet and Social Chairman, Wilma Hefley.

The hostess served refreshments to guests Bobby Jennings and Anne Massick and members Paula Britt, Shirley Brown, Kathleen Cross, Nancy Denton, Anita Brown, Sylvia Lee, McIlhany, Wright, JoAnn Millet, Judy Morris, Mona Patterson, Patsy Rarden, Jodie Thomas, Polly Tucker, Rosemary Vise and Roberta Ware.

Mr. and Mrs. Raymond Moore visited the Oren Horn last Tuesday night.

### JEHOVAH'S WITNESSES

"Mankind's Deliverance Into God's New Order" is one of two special meetings to which you are invited during the week of March 26. The other one is the "Celebrating of the Lord's Evening Meal".

**LANCASTER DEPARTMENT STORE**

**TONI TODD**  
Mixed media  
30.00



Toni Todd turns on the dazzle with low torso'd geometrics, bursting into solid floppy pleats. Marvelous mix, in polyester doubleknit. Wonderfully washable too. Navy-white-brown with navy skirt or navy-white-red with red skirt 8-18

**LANCASTER DEPARTMENT STORE**

**DOTS IN SQUARES**  
On a go "everywhere" dress of 100% polyester knit. Choose from navy or brown. Sizes 8-20  
30.00



Lillian Russell

Picture You in Personality Shoes



spring thing... the ornamented vamp

A Personality Touch... costume jewelry doubles interest in the rising vamp, gives spark to the shoe that gives a little here and there to fit like no other shoe. In your size.

**14.98**

Cinderella's Spring Spirit...



... multi-colored stripes zip up and down this laced-up-front low flounce dress (50% Kodel® polyester/50% cotton) from the "STOP THE PRESS"™ collection. This exclusive finish never ever needs ironing—Mom will like that! Just pop in the washer, spin dry and it's ready for the next adventure.

**THE FASHION 15 LOOK**

Back to nature. In down-to-earth textures and hues. Very high fashion. Very low 15 dollars. The Fashion 15 Look. Put your foot down for values.

Put your foot down for VALUE!



**14.98**

**CITY CLUB**



### Court Records

**LIST OF INSTRUMENTS FILED IN THE OFFICE OF THE COUNTY CLERK AND DISTRICT CLERK OF WHEELER COUNTY, TEXAS, FROM MARCH 13 THROUGH MARCH 17, 1972**

March 13, 1972  
MML--Harold J McCormick et ux to Curtis H Pond & TMML to FNB Wheeler 3-9-72 Pt SE 1/4 Sec 6 Blk A-4  
STATE TAX LIEN--John H Rushing to State of Texas 3-10-72  
ROW--Clifford Walsler et ux to Natural Gas Pipeline Co of Amer 2-25-72 W 240 a N 1/2 33 A-5  
ROW--Hattie M Lee to Natural Gas Pipeline Co of Amer 3-9-72 Secs 34, 35 Blk A-5  
OL--Bessie Ramsey et al to William L Arrington 10-13-71 NE 1/4 & E 1/2 NW 1/4 2 T&NO exc 17.43 a  
AOL--William L Arrington to Getty Oil Co 10-27-71  
OL--J D McDonald et ux to William L Arrington et al 12-12-71 NW 1/4 Sec 14 Blk L  
AOL--William L Arrington et al to Getty Oil Co 12-16-71 NW 1/4 Sec 14 Blk L  
OL--C E Loter et ux to William L Arrington 10-12-71 N 211.28 ac E 1/2 Sec 14 Blk L  
RATIF OL--L L Loter, et al to William L Arrington 1-17-72 Pt E 1/2 Sec 14 Blk L  
AOL--William L Arrington to Getty Oil Co 12-16-71 same as above  
OL--Mabel Arrington to William L Arrington 1-6-72 Sec 8 Blk A-8  
AOL--William L Arrington to Getty Oil Co 1-14-72 Sec 8 Blk A-5  
SUB OL--Federal Land Bk of Houston to William L Arrington 1-14-72 Sec 8 Blk A-5  
RDT--Crown Credit Corp to George A Martin et ux 8-8-66 20 1/8 ac NE 1/4 4 T&NO Ry Co 5  
March 14, 1972  
RVL--Patricia Hamilton Roberts et al to Jarrell D Russell et ux 12-6-71 E 1/2 107 Blk 23  
D--Jarrell D Russell et ux to Cleve Hamilton 3-2-72 E 1/2 Sec 107 Blk 23  
RATIF OL--Bill L McDonald et al to Colorado Interstate Gas Co 2-8-72 W 1/2 Sec 11 A-5  
OL--Kelton Ind School

District to Robert H Hannifin 1-10-72 7 ac SW 1/4 Sec 6 Blk L  
RELEASE--Cleve Hamilton to Jarrell D Russell et ux undated E 1/2 Sec 107 Blk 23  
D--Chester Babb et ux to James Babb et ux 2-7-72 70' x 150' NE 1/4 4 T&NO Ry Co Survey  
March 15, 1972  
FIELD NOTES--H C Weatherly to Golden Spread Nursing Center 12-23-71 Pt E 1/2 SW 1/4 37 B 17  
OL--J F Steen to Harry Wofford 3-15-72 13 ac S 1/2 NE 1/4 SW 1/4 Sec 6 Blk A-4  
AOL--Amarillo Oil Co to Yucca Petroleum Co et al 1-1-72 Sec 23 Blk A-7  
AMEND OL--George C Davis et ux to Freepport Oil Co 2-21-72 Sec 23 Blk A-7  
AMEND OL--Edward T Davis et ux to Freepport Oil Co 2-21-72 Sec 38 Blk A-7  
AOL--Freepport Oil Co to Sun Oil Co 2-18-72 Secs 23 & 38 Blk A-7  
OL--I B Griffin et al to Harry Wofford 2-23-72 SW 1/4 SE 1/4 & W 1/2 SE 1/4 SE 1/4 Sec 5 Blk A-4  
March 16, 1972  
OL--Elmer Orr et ux to Minco Oil and Gas Co 2-25-72 NW 1/4 Sec 19 Blk L  
D--Malcolm Leon Belote et ux to Mary Eloise Shugart 8-24-68 Pt Sec 6 Blk A-4  
EXT DT--M L Guthrie et ux to First Natl Bk in Wheeler 3-16-72 Lots 13 to 24 Blk E Park Addn to Wheeler  
MML--Leon Fillingim et ux to Wheeler Lumber Co & TMML to FNB Wheeler 3-16-72 W 1/2 SE 1/4 Sec 7 Blk A-4  
RELEASE--Phillip Sims to J K Ribble et ux 12-9-66  
RELEASE--Neal Sims to J K Ribble et ux 12-2-66  
QCD--Paul Spillman to Jack Sanford 6-3-71 1/240 int 40 ac Sec 34 Blk 23  
ACD--H A Longino to Paul Spillman 6-12-61 70 ac Sec 34 Blk 23  
D--Mary N Davison to Donald M Tinsley 12-16-71 Lot 11 S 15' Lot 12 Blk 75  
PART D--John D Macina et al to Paul T Macina et al 3-16-72 E 1/2 Sec 99 Blk 23  
D--Paul Ivan Pitsch et al to John D Macina et ux 3-4-72 W 320 ac Sec 100 Blk 23  
DT--John D Macina et ux to United States of America 3-16-72 W 1/2 100 NE 1/4 99 Blk 23  
ASSIGN INCOME--John D Macina et ux to U S of

America 3-16-72 W 1/2 Sec 100 Blk 23  
D--Sylvester John Pitsch et al to Paul T Macina et ux 3-4-72 E 320 ac Sec 100 Blk 23 exc 8.68 ac  
DT--Paul T Macina et ux to Federal Ld Bk of Houston 2-24-72 E 1/2 100 exc 8.68 ac SE 1/4 99 B 23  
DT--Paul T Macina et ux to United States of Amer 3-16-72 E 1/2 100 exc 8.68 ac SE 1/4 99 B 23  
ASSIGN INCOME--Paul T Macina et ux to United States of Amer 3-16-72 E 1/2 Sec 100 B 23 Exc 8.68 ac  
March 17, 1972  
OL--Wesley M Steen et ux to Harry Wofford 3-16-72 NE 1/4 NE 1/4 SW 1/4 Sec 6 Blk A-4  
OL--Fellowship Missionary Baptist church to Harry Wofford 3-16-72 1 ac NE 1/4 SW 1/4 6 A-4  
STIP OF INT--David Hall et al to Mary C Smith et al 1-17-72 E 480 ac Sec 47 M-1  
3 OLS--Elliott Britt Caperton to Amarillo Oil Co 1-3-72 Sec 5 Blk 2B&B, 38, 43 A-5  
3 OLS--Thomas Madison Britt et al to Amarillo Oil Co 1-3-72 same as above  
3 OLS--Max Holt Britt et al to Amarillo Oil Co 1-3-72 same as above  
3 Rental Div Orders--Elliott Britt Caperton to Elliott Britt Caperton 1-3-72 Sec 5 Blk 2 B&B Sur, Secs 38, 43 Blk A-3  
3 Rental Div Orders--Britts to Britts 1-27-72 same land as above  
DT--Irish Invest Corp to F&M St Bk Shamrock 3-16-72 NE 1/4 Sec 14 Blk 13 Sec 7 A-8  
D--R J Holt et ux to Mary Meadows et vir 3-10-72 Pt SE 1/4 Sec 60 Blk A-8 (Pt SD7)  
MML--Elmer R Ware et ux to Sears, Roebuck and Co 1-14-72 180 ac somewhere in Wheeler Co  
D--L D Beesley et ux to Jess Moore 2-23-72 3.19 ac SW 1/4 Sec 4 T&MO Ry Co Sur  
RMML--Jess Moore to L D Beesley et ux 2-25-72 same land as above  
Marriage License Issued Richard Lee Woodard and Debra Ann Hayward 3-13-72  
District Clerk's Office No. 6758 W D Mitchell vs Colleen Mitchell 3-9-72 Divorce  
No. 6759 James Renedus vs George L Richardson 3-13-72 suit on note  
No. 6760 Billy Ray Baker vs Ruby Kirklon Baker 3-16-72 Divorce



## PAT'S PARAGRAPHS

Patricia Palmer, CHDA, had something Sunday stuck with me all this time. This saying was in church bulletin Sunday morning. "A person's eyes never hurt by looking at the brighter side of life."

We have been doing some programs on Macrame. Maybe you've seen some things about it in magazines, or heard someone talk about this craft. It's quite popular.

## Mustang Inn

WHEELER, TEXAS  
1 BLOCK EAST OF INTERSECTION

GOOD FOOD SERVED EFFICIENTLY AND COURTEOUSLY, IN CLEAN AND PLEASANT SURROUNDINGS. WE HAVE DRIVE UP WINDOWS FOR CAR SERVICE

—Ph. 826-3278

now, even though it's actually an ancient art. Macrame (from an Arabic word meaning fringe or braid) is the art of creative knot tying. Actually two simple knots and their variations are all that you have to learn. Then you may follow a pattern or create your own. Belts, chokers, pillow covers, vests, decorative wall hangings, lamps and hanging planters can be made using this "knotty" art. It's really a lot of fun. Try it, you might like it!

Just as there is variety in fabrics for clothing and home fashions, so dinnerware differs, not only in pattern and shape, but in basic materials and range of quality. The smart homemaker should know what type and quality tableware she is buying or using in order to follow the best and easiest care routines for long and pleasurable service.

Because shopping for tableware is done occasionally, it is important to shop carefully, browse, determine taste preferences. Collect and compare manufacturers' descriptive leaf-

lets and shop different stores for greater selection. It's a good idea to keep a notebook for details on patterns and shapes of interest.

Usually, less expensive tableware is sold in sets, high price in open stock and middle price range either way. Open stock means the purchase of tableware by the piece. This is a good way to acquire high-priced dinnerware. But it is important to keep in touch with the store because there is no guarantee that the pattern chosen will be in production for a long time.

Price is determined by the quality and grades within each type of tableware. However, the shape, handwork required in making, finishing and decorating also plays a part.

Less expensive ware may have more daring styles while higher priced patterns excel in subtle shapes and detailed decoration.

Pottery, man's earliest dishmaking material, is today a heavy, opaque, informal, gaily decorative type of tableware. It is easily chipped and broken and the glaze may eventually scratch and craze leaving the porous substance underneath unprotected.

Earthenware, developed in the 18th century, is made with finer clays and fired at a higher temperature than pottery, making it more durable and somewhat less porous. It is thick and opaque, though stronger and lighter than pottery. Earthenware should not be shed in boiling water or put in the oven to warm. These may cause it to crack. When crazed, chipped or cracked, the porous body will absorb liquids and darken. This type of tableware is available in a wide range of price and quality.

Semi-vitreous ware, called fine earthenware in England, is fired at high enough temperatures to become partially fused or vitrified and less absorbent. Made from partially refined clays, it is opaque, thinner than earthenware but thicker than china.

Ironstone and stoneware are similar and harder than any of the above types of tableware. Very good strength, chip resistance and interesting forms make it a popular choice particularly for family meals. Hard, closegrained clays are used in the manufacture and fired at temperatures high enough to fuse the clay particles to present an opaque, non-porous surface. Developed during the 19th century, early examples enjoy popularity in the antique market as collectors' items.

China or chinaware is porcelain. It is called china after the country of its origin. For a long time its manufacture was a well-kept Oriental secret. The effort to duplicate the Chinese product led to the discovery of "bone china" in England around 1789. Grades in China vary widely depending on thickness, cost of ingredients and quality of workmanship. Top quality in a "lesser" tableware may be better and more serviceable for family use.

Though there are differences in casual china, fine china and bone china, all use choice refined clays as a basic ingredient and are fired at such high temperatures that the clay particles melt and fuse to form a hard, non-porous, translucent body. All are thin, highly glazed, delicate in appearance, light and very strong in proportion to size. All have high resonance, giving off a bell-like sound when tapped.

Casual china in informal, heavier and very durable. It is often ovenproof and highly resistant to chipping and cracking.

Fine china is made from a variety of super-refined clays and powdered minerals and is fired at intense heats for longer periods of time at each firing than less costly dinnerware. It is strong, thin and very translucent. In making fine china, the hard glaze is actually fused onto the body making protection complete and permanent. Decorations, usually by hand, are added after the glaze and then fired.

Bone China differs from fine china in color. Fine china tends to be cream or ivory colored, while bone china is chalk white because animal bone ash is added to the mixture.

Melamine, an inexpensive, practical, break-resistant plastic for informal use, is one of the two strictly modern dinnerware materials.

When introduced, plastic was often relegated to picnics and child-oriented family meals. But with better grades, manufacturing processes and more sophisticated designing, melamine became a staple in dinnerware departments and a favorite for daily family feasting. The del-

icate lustrous appearance of some top quality melamine can fool the eye.

Pyroceram, the registered trademark for a family of glass-ceramics, is the other miracle material of the 20th century. Concocted for nosecone duty in outer space, Pyroceram eventually found its way into earthenware kitchens in freezer-to-range-to-table pieces. Then came dinnerware that is guaranteed not to break, chip or crack but has a ring and feel akin to fine china. A glossy glaze protects decorations and wards off stains. Of course, it is dishwasher-safe and oven-proof.

Here's a recipe which several people have asked for

### STRAWBERRY CAKE

1 white cake mix  
2 eggs  
1 Pkg strawberry jello  
1 small pkg frozen strawberries  
1 3 cup oil  
Mix half box of strawberries with water to make 1 cup. Add to cake mix gradually, mixing well. Add jello. Add eggs, one at a time mixing completely after addition. Add oil, mix well. Pour into a greased and floured pan (rectangular) for a smaller size pan, this recipe will make 2 regular cake layers. Bake at 325° for 25 min.  
Icing  
1 box powdered sugar mixed with remaining strawberries and spread on warm cake.

## To the Friends & Relatives of Mozelle Fillingim & Glenn Thomas

Mr. and Mrs. Leon Fillingim request the honour of your presence at the marriage of their daughter  
Eda Mozelle  
to  
Mr. Glenn Thomas  
Saturday, the twenty-fifth of March  
nineteen hundred and seventy-two  
at seven o'clock in the evening  
First Baptist Church  
Wheeler, Texas  
and afterwards at the reception

### Progressive Study Club Meets

"The Wire That Won the West" was the topic of the program presented by Mrs. Mac Christner to the Progressive Study Club, March 9.

Mrs. Christner has a very fine collection of barbed wire that dates back to 1868. She gave a very interesting history of the wire that played such an important part in settling the Panhandle of Texas.

The club met in the home of Mrs. Ray Weatherly. Mrs. Ida Farmer, President, called the meeting to order and led the club in the Collect.

After a short business meeting, Mrs. Lyndon Sims gave a federation report. Refreshments were served to Mrs. Mac Christner and Mrs. Doris Forrester, guests and members: Mrs. Clifford Hefley, Mrs. Ida Farmer, Mrs. Irene Dyer, Mrs. Lewis Lancaster, Mrs. A. O. Vanpool, Mrs. Lyndon Sims, Mrs. Raymond Byers, Mrs.

Jess Moore, Mrs. Hattie Lee, Mrs. Irma Kirk, Mrs. T.W. Owen and the hostess.

### Garden Club Meets March 9

The Wheeler Garden club met March 9 in the home of Mary Finsterwald.

Jewel Moore gave an interesting report on "Garden Friends and Enemies."

Hestel Killingsworth and Opal brought a Show and Tell discussion about "Wild Flowers of Texas."

Roll call was answered with favorite annuals by ten members. Mary Hazel VanZandt, Opal Hefley, Hestel Killingsworth, Mrs. Ben Westmoreland, Grace Porter, Bess Laughlin, Winnie Kiker, Lola Weems, Jewell Moore, Pauline Hefley and hostess, Mary Finsterwald.

## SPRING TONIC



# for your Budget!

**COLD CUTS** Wilson  
8 oz. Pkg. **39¢**  
Pickle Pimento,  
Bologna or Mac & Cheese



## STEAK

Round **\$1.09** Sirloin **98¢**  
LB.

**GROUND BEEF** lb. **59¢**

**ROMAN MEAL BREAD** 3 Loaves **\$1**

**GREEN BEANS** 5 **303** **79¢**  
Cans

**PUCKETTS**  
WITH THIS COUPON  
00-pound Can of Maryland Club Coffee  
**69¢**  
Without coupon 85¢  
Cash value 1 20¢ Limit one per customer  
COUPON EXPIRES 4-3-72

**BUTTERMILK** Borden 1/2 Gal. **57**

**FLOUR** 5 lb. Bag **53**

**COCA COLA** 3 Regular Cartons **\$1.00**

**RANCH STYLE BEANS** 5 **300** **89¢**  
Cans

**STRAWBERRY PRESERVES** Griffin 18 oz. Jar **53¢**

**Yogurt** Borden 3 Cartons Ass't Flavors **89¢** Little Debbie Pkg. **43¢**

**Biscuits** Kimbell 3 Cans **25¢** Terri Towels Kleenex Large Roll **39¢**

**Peaches** Stokely No. 2 1/2 Can **\$1** Oleo Wilson Golden 5-1 lb. Cms. **99¢**

**Tide** DETERGENT Giant Size Box **79¢**

**POTATOES** RED U.S. No. 1 10 lb. Bag **49¢**

**STRAWBERRIES** California 3 Pints **\$1**

**Cabbage** Texas Pound **6¢** **Green Onions** Fresh Bunch **10¢**

**Ivory Liquid** GIANT SIZE 22 oz. Bottle **53¢**

**Puckett's FOOD MARKET** WHEELER, TEXAS

These Prices Good Friday and Saturday

SHOP WHERE YOU CAN BUY THE BRANDS YOU KNOW AND TRUST

Double Stamps Every Wednesday on Purchase of \$2.50 or More.



# Want Ads

Monuments, Grave Covers and curbing. Complete finishing. Will Warren, Wheeler rtm  
**FOR RENT:** 2 bedroom house, furnished. Call Guthrie 6-5518 or 6-5512  
**FOR RENT:** 2 Bedroom Houses. See Hyland Weaver at Hyland's Pharmacy. Phone 826-5561 rtm

**PAUL'S TRAILER PARK**  
 Across Street From School  
 Trailer lots 40'x70'  
 Modern Underground Utilities  
 Gas and Water furnished  
 Individual Electric Meters  
 PAUL TOPPER—Ph. 8237 or 5931

Cesspool Problems?  
**TOWN AND COUNTRY DRILLING SERVICE**  
 Amarillo, Tex. 383-0907  
**FOR RENT:** Trailer Space  
 Black Gold Trailer Park  
 Phone: 826 5512 rtm

**FOR SALE:** Trash Barrels.  
 A.B. Griffin 826-5629 rtm

**PAUL'S REAL ESTATE**  
 Houses and Land, See Paul Topper, 826-5237

**FOR SALE:** 12 bred sows.  
 Phone 256-1847. Glen Waldo, rtm

**DR. TOMMIE HENNARD**  
 Veterinarian  
 Office 1/2 block E of stoplight on Hwy 152 in Wheeler  
 Phone 826-5821

**FOR RENT:** 2 1-bedroom furnished houses. Ph. 826-3212 rtmcs

**FOR SALE:** Cane Bundles, 8c bundle, Loy Seitz, 2 mi. west and 2 south of Gray County Line 2tc

**FOR SALE:** Two choice Angus Bulls Ready for service. Foster Whaley Ph. 665-2795, Pampa 2tc

**REDUCE SAFE & FAST**  
 with GoBese Tablets & E-Vap "water pills" Hyland e Pharmacy 8tp

**FOR SALE:** 19' Trailer House. Robert Risner 2tp

**FOR SALE:** 3 bedroom home, 20 acres, 2 barns, 5 corrals, good electric well with (3), two bedroom rent houses, all newly decorated. Call 826-5561 or 826-5731 4tchw

**ATTENTION CATTLEMEN:**  
 Powder River Cattle Chutes and Calf Tables on Display and For Sale at J.W. Fields Oil Co., Shamrock, Texas.

**FOR RENT:** Furnished apartment. 803 S. Main, Ph. 826-3155 rtmcr

**BOOKKEEPING AND TAX SERVICE**  
**GLEN MARKHAM**  
 Phone 826-5215 (Day)  
 826-5218 (Night)

**FOR SALE:** Bee Gums, Supers; 4 x 6 Chicken Brooder; 80' lots. Phone 826-3271 4tp

**FOR SALE:** My house on Hwy 152 within the city limits. Mrs. Clara King  
 The John V. Landon School of Vocational Nursing will accept applications for nursing students for a new class to start April 3, 1972. Applications will be accepted until March 24, 1972. Any one interested in becoming an LVN contact Mrs. Linda Britten, School Instructor at Groom Memorial Hospital, Groom, Texas 79039 5tc  
 See Column 8

## Political Calendar

Subject to Democratic Primary, May 6, 1972  
**31st JUDICIAL DISTRICT**  
**FOR:** County Attorney  
 Kent Sims  
 Preston Stevens  
**WHEELER COUNTY**  
**FOR Sheriff:**  
 Bus Dorman  
**FOR Tax Assessor-Collector**  
 Thurman Rives  
**FOR COMMISSIONER:**  
 (Precinct 1)  
 N.L. (Sharty) Sechrist  
 Earl Williams  
**FOR: HOUSE OF REP. —**  
 Phil Cates  
 Eddie J. "Ed" Leary  
**FOR: DEMO. PARTY CHAIR.**  
 Norbert Schlegel  
 Subject to Republican Primary, May 6, 1972  
**FOR HOUSE OF REP.**  
 Tom Christian

**FOR RENT:** 2 Bedroom house. Mrs. Jess Crowder. 2tc

**FOR SALE:** 10 x 56 Detroit, 1965 Model. See Allen Reynolds, Allison Phone 375-2275 rtm  
**SALARY BOOST**—An Army recruit now earns \$288 a month. When thinking about an Army career, add to this the benefits of free food, free medical and dental care, free housing, fast promotion and travel benefits. Call your local recruiter, SSG Wallin collect at 665-2022 at Pampa, Tex. **TODAY'S ARMY WANTS TO JOIN YOU.**

**FOR RENT:** Special rates for retired people (over 65) 2 bedroom houses. Carpeted, paneled. Furnished or unfurnished. Free Water, Garden sites Hyland C. Weaver 826-5561 or 826-5731 Wheeler, Texas. (Special rates by the year) 6tc

**WANTED:** Pasture for four brood mares. Call Culley Watson, 665-2192 Pampa 2tp

**GARAGE SALE:** Saturday 9:00 to 6:00. 1111 N. Chocataw, Shamrock

# Mobeetie News

**BY: Melba Burch**  
 Mr. and Mrs. Calvin Stuart, Randy and Dennis visited Sunday in Kelton with Mr. and Mrs. Ernest Stuart. Others visiting: Congratulations to Mr. and Mrs. Richard Watts on the birth of their new daughter, Candace Leigh, born March 13 at 1:28 p.m. She weighed 6 lb. 15 oz. and was 19 1/2 inches long. Grandparents are Mr. and Mrs. Edwin Watts of Wheeler and Mr. and Mrs. Albert Trout of Mobeetie.  
 Mr. and Mrs. C.W. Burch, Melody and William spent the weekend in Amarillo visiting with Mr. and Mrs. Jerry Rector, Lynn, Stephen and Amy. C.W. and Melba also attended the Banquet Saturday for H & R Block employees.  
 Mrs. Erna St. John is home from the hospital. Glad to have her home.  
 Mr. and Mrs. V.J. Orr of Maritory, New Mex. visited Wed. and Thurs. in Mobeetie with Mrs. Wilber Beck.  
 Visiting last week with Mr. and Mrs. J.R. Patterson was her sisters, Mr. and Mrs. V.W. Smith of Shawnee Okla., Mrs. Ed Ware of Kerna, Tex. and Rev. and Mrs. Clyde Campbell who recently returned from a year's stay in Greece.  
 Mr. and Mrs. Gert Galmor of Forrestburg spent the weekend visiting Mr. and Mrs. Bob Galmor.  
 Mr. and Mrs. Bob Galmor, Mr. and Mrs. Bert Galmor and Mr. and Mrs. L.D. McCurley spent Saturday in Shamrock attending the St. Patrick Days celebration.  
 Mr. and Mrs. Bob Galmor and Mr. and Mrs. Bert Galmor visited in Parkview Hospital in Wheeler with Trula Galmor.  
 Mrs. Elnita Atkins and Mrs. LaVerne Scriber visited in Pampa with the people in Casa Del Rest home and the hospital.  
 Mrs. Mike Hill, Mrs. Elnita Atkins, Mrs. Wilber Beck, Mrs. Arlie Jeffus and Rev. L.V. Grace attended the singing at Briscoe Sunday.  
 Mr. and Mrs. Tince Williams and Mr. and Mrs. Jim Hathaway spent the weekend camping.  
 Bert Kysar visited a week in Amarillo with her sister, Mr. and Mrs. Harvey Martin.  
 Visiting with Mr. and Mrs. C.V. McCraw during the week was their daughters, Mrs. H.B. George of Ama., and Mrs. A.C. Calhoun of Post.  
 Visiting Saturday with Mr. and Mrs. C.V. McCraw was their son, Sidney, of Denver, Colo. and grandson, Mr. and Mrs. Johnny McCraw and Shelia of Canadian.  
 Mrs. Wilbur Sims visited Friday with Mrs. C.V. McCraw.  
 Mrs. Gene Gudgel visited Sun. afternoon with Mr. and Mrs. C.V. McCraw.  
 Mr. Lee Morris is reported as improving in Highland General Hospital.  
 Mr. and Mrs. Ray Prather of Wheeler visited Sat. night with Mr. and Mrs. C.V. McCraw.  
 Doug Sims returned home with his daughter, Mrs. Ruth Beck to Dumas Monday for a visit.  
 Mr. and Mrs. Arzie Corcoran visited Sunday in Amarillo with their child.

ren, Mr. and Mrs. Ray Corcoran and family and Mr. and Mrs. Aaron Lancaster and family.  
 Congratulations to Mr. and Mrs. Ray Corcoran of Amarillo in the birth of their son, Steven Wayne, born March 17. He weighed 7 lb. 10 oz. He was welcomed by a brother, Darryl. Grandparents are Mr. and Mrs. Gene Gudgel and Mr. and Mrs. Arzia Corcoran of Mobeetie.  
 There were Mr. and Mrs. Gerald Stuart and Robert, Donald and Teresa of Pampa, Mr. and Mrs. Lee Roy Downs and Devon and Mrs. Ruby Morris of Amarillo.  
 Mr. T.A. Richardson of Sayre, Okla. visited his daughter and family, Mr. and Mrs. Calvin Stuart and family Monday.



**CONSERVATION NEWS:** The front of this dam in the northern part of Wheeler County faced to the south. The prevailing wind caused more than usual wave action against the dam. The constant beat of the waves eventually washed away a large portion of the dam. The water had to be lowered and large rock was placed all along the front of the dam to protect it against wave erosion.

**Needs Good Home**—9 Mo. old chouchou-Terrier, will train. Mrs. T.T. Wallace, 5 Family GARAGE SALE Friday and Saturday, March 24 and 25. 600 E. 7th, across from swimming pool. Clothes, furniture and Antiques 1tcrs

## THE BUSINESS DIRECTORY



Published Every Thursday at Wheeler, Texas, By...



P.O. Box 187  
 Phone: 826-3123

Entered as second-class matter December 18, 1933, at the Post Office at Wheeler, Texas 79096, under the act March 3, 1879.

**Louis C. Stas, Owner and Publisher**  
**SUBSCRIPTION RATES:**  
 Wheeler County.....\$3.50  
 Outside Wheeler County.....\$4.50

**WRIGHT FUNERAL HOME**  
 24-Hour AMBULANCE  
 Phone: 806-826-5214

**BABY SITTING WANTED**  
 Mrs. A.E. Connell, 826-3172 rtm  
 Wheeler Lodge No. 1099  
 A.F. & A.M.  
**MONDAY**  
 7:00 P.M.  
 Percy Farmer, Sec'y.  
 Members Urged To Attend.  
 Visitors Welcome.

**STORM-SCREEN WINDOWS**  
 Permanent year-round protection. Changeable from inside. Easy to clean...proofer-proof. Eliminates drafts...Cuts fuel bills...  
**WHEELER LUMBER CO.**  
 Phone 826-5543 Wheeler, Tex.  
 Fine Service for Fine People

**GEO. RICHARDSON**  
 All Types Of INSURANCE  
 Let Me Write It...  
 Subject to Republican Primary, May 6, 1972  
**FOR HOUSE OF REP.**  
 Tom Christian

**FOR ALL YOUR Farm Supply Needs**  
**WHEELER CO. PRODUCE**  
 Wheeler, Texas

**WHEELER REDI-MIX**  
 REDI-MIX CONCRETE SAND  
 Washed Gravel—All Sizes  
 Office Hours: 7:30 to 5:00  
 Phone 806-826-3223

**Dr. Marion Roberts**  
 OPTOMETRIST  
 112 W. Kingsmill  
 Pampa, Texas

**ZENITH TV - RADIO SALES & SERVICE**  
 Call 826 5769  
 Wheeler Radio & Refrig. Service  
 L. C. Laffin, Owner

**GUARANTEED AUTO GLASS INSTALLATION & Body Repair**  
**GARRISON SERVICE**  
 Phone: 826-5515  
 Wheeler, Texas

**TRACTORS - IMPLEMENTS PARTS and SERVICE**  
**HIBLER IMPLEMENT CO.**  
 Wheeler, Texas

**CUSTOM DRAPERIES**  
 Swags, Cornices, Shutters  
 We Install Free  
 Tele. 256-3652  
 Brannons Decorators  
 Shamrock, Texas 79079

**FOR SALE**  
**1971 PLYMOUTH DUSTER**  
 6-Cylinder Standard Shift  
 14,000 Actual Miles  
**\$1250.00**  
**DAVID CROSS**  
 Phone: 826-5515 or 826-5963

**Acco Feeds T.E. Liquid Feed**  
**Custom Mixing-Dry Fertilizer**  
**Animal Health Products**  
**Allison Grain & Farm Supply**  
 Phone 375-2473  
 Allison, Texas

**BUTCHERING & PROCESSING PRICES**  
**Beef processed, double wrapped 8¢ per pound**  
**\$3.00 A head for Butchering**  
**Pork processing including curing double wrapped 10¢ per pound**  
**\$4.50 A head for butchering**  
 We butcher Monday thru Friday 8 to 12 A.M. except holidays.  
**CALL FOR QUARTER - HALF - WHOLE BEEF PROCESSED**  
 WE NOW HAVE CUTS OF PORK AND BEEF FOR SALE  
**SHAMROCK SLAUGHTER PLANT**  
 N. of City Phone 256-3241

**ONE STOP SHOP**  
 204 E. Texas Street  
**A.C. 1250 Volt Generator**  
**Riding Lawn Mower**  
**12' Deep Freeze \$185.00**  
**Refrigerator-Freezer \$265.00**  
**12 Volt Car Vac \$10.95**  
 Hours: 8:00 till 10:00 A.M. Monday thru Saturday.

# Briscoe News

Roland Birst from North Dakota, an army buddy of Mack's is staying with the Mack Sides and working on the gas rig near Alexanders.  
 Among those enjoying skating at Wheeler were Mr. and Mrs. Ted Nelson and Susan, Mr. and Mrs. Bob Swift, Lacy, Shann and Ty, LaNelda and Jimmy Sides, the Dick Irvine family, Cindy and Jay Phil Meek, Donna Meadows and the Fillingims.  
 Mr. and Mrs. F.A. Gimes from Wheeler visited the E.G. Fillingims Sunday afternoon.  
 Attending a talent show in Pampa Friday night were Mr. and Mrs. Roy Meadows, Mr. and Mrs. J.P. Meek, Phoebe and Jay Phil. LaJo Fillingim, Charles Crowover and the Gayle Singleton family were Sunday dinner guests at the E.G. Fillingims.  
 Mrs. Rose from Golden Spread Nursing Home at Shamrock spent Saturday with the E.G. Fillingims.  
 Mr. and Mrs. Wayne Meek, Keith and Kevin, LaNelda and Jimmy Sides, Verma and Juanita Fillingim visited Mrs. E.E. Meek Saturday night.  
 Mrs. E.E. Meek spent Monday night with Mr. and Mrs. Roy Meadows.  
 Mrs. E.G. Fillingim visited Mr. and Mrs. John Root at St. Anthony's in Amarillo Thursday and attended a shower for LaJo that night in Amarillo. She spent the night with LaJo in Canyon.  
 North Wheeler County singing was at the Briscoe Methodist church Sunday with singers from Wheeler, Allison, Briscoe and Mobeetie. The next singing will be April 16 at the Allison Methodist church at 2:00 p.m.  
 Mr. and Mrs. Grant Meek Todd, Lisa and Shonda attended the St. Patrick's celebration in Shamrock Saturday and visited her folks in Kelton, the Raymond Moores.  
 Sunday dinner guests at Grants were Mr. and Mrs. Dick Irvine, Becky and Rich.  
 Enjoying a picnic on Gageby Creek recently were the J.P. Meek family the Mack Sides family, pnd Roland Birst.  
 Mr. and Mrs. Earl Wyant and children from Boone, Colorado ate supper Tuesday night with the Cecil Meadows family and spent the night.  
 Briscoe girls attending the FHA meeting in Amarillo Friday and Saturday were Jane and Kay Childress, Donna Meadows, Mary Nell Gilmer, Sheila Reams, Cindy Meek, Kathy Meek, Doris Adams. Accompanying them were Mrs. Nina Matthews, Mrs. Cecil Meadows and Mrs. Jack Meek.  
 The group enjoyed the meetings and swimming in the indoor pool at the Villa Inn. Several girls from Allison were in the group with their mothers, Mrs.

Talley, Mrs. Reynolds and Mrs. Bob Cornell.  
 David Hefley spent from Wednesday till Saturday in Shamrock hospital with a very painful ulcer.  
 Mr. and Mrs. Joe Mitchell of Whitedeer were weekend guests of her parents, Mr. and Mrs. Ed Riley.  
 Mr. and Mrs. Bill Brooks and family of Weatherford, Okla. were weekend guests of her sister, Mr. and Mrs. N.D. Ware.  
 Mrs. John Helton and children of Mobeetie, visited with her sister, Mrs. Ebb Smith, Wednesday evening.

**FARM or GRASS LAND**  
 - Need Listings -  
**John C. Vise Agency**  
 Phone: 826-5576 or 5577  
 117 W. Texas  
 Wheeler, Texas

Friday & Saturday—8:00 P.M.  
**THE HARD RIDE**  
 ROBERT SHERRY TONY FULLER BARN RUSSEL  
**The Curse of Frankenstein**  
 Preview - 10:30  
 Sunday - 8:00  
**ROGUE THEATRE**

**STARK Nursery Stock**  
 Call or Write  
 R. SJOHN  
 Mobeetie, Texas  
 Phone 845-2353

**Dr. M. V. Cobb**  
 CHIROPRACTOR  
 Specializing In The Examination And Treatment of Spinal And Nervous Disorders  
 256-1133  
 310 South Main  
 Shamrock, Texas

**PAINTING CONTRACT OR JOB INTERIOR OR EXTERIOR**  
 Brush, Roller, and Spray Painting  
 - FINISH WORK -  
 We prepare the surface before painting  
 Business Buildings, Houses, Barns, Corrals  
**IF YOU WANT IT PAINTED WE'LL PAINT IT.**  
 Professional Work  
 Call DONALD FORD  
 806-826-5627  
 Wheeler, Texas

THE WHEE...  
 Lester L...  
 Owens fr...  
 sited frien...  
 The Owe...  
 mber yard...  
 here a numl...  
 go.  
 Sue Harri...  
 on the All...  
 Jack L...  
 OPTOMETR...  
 Main St - Sh...  
 Phone 256-...  
 S...  
 UST...  
 UPHOLS...  
 TAKE P...  
 R FINE...  
 re proud o...  
 smanship...  
 life and l...  
 in furniture...  
 building, rec...  
 ron La...  
 Mobeetie,  
 845-25...  
 M...  
 OUF...  
 STO...  
 E...  
 MICHEL...  
 One Wash...  
 Reg. 51...  
 SHO...  
 OUR...  
 COMPL...  
 WIG...  
 DEP...  
 POLYEST...  
 IRONING...  
 Start sewing...  
 tires, rich...  
 pressed...  
 inches wide...  
 Reg. 5.99 D...  
 FASHIO...  
 DISTINC...  
 Lively solid...  
 sleeves. P...  
 5.99...



# Allison News

Lester Levitt Owens from Lubbock visited friends here. The Owenses number yard (Cicero) here a number of Sue Harrison will on the All Star

**Jack L. Rose OPTOMETRIST**  
Main St - Shamrock  
Phone 256-3203  
Fri. 2-5

basketball team next Saturday night in the Amarillo Civic Center on T.V. Miss Harrison's name was on the sports page in New York.

Mrs. Bill Begert purchased a three bedroom mobile home and it has been moved on her property across from the Leon Hays residence. She will occupy it the first of the week. Hiram Begert and family will move in the house for-

merly occupied by Mrs. Begert. Edwin Begert and family from Amarillo visited Mrs. Edna Begert over the week-end.

Mr. and Mrs. Gus Brock from Amarillo spent the weekend with A.B. Evans and Mrs. George Bradstreet and attended services at the Baptist Church Sunday night.

Mr. and Mrs. Lawrence Crawford visited Mr. and Mrs. Nick Weibe and Linda Sunday.

Mrs. Eula Markham returned home Friday from the General Hospital in Shamrock and is at the

home of her daughter, Mrs. Avis Parker. The Bill Donaldsons and Lee Halls were dinner guests in the parental L.L. Jones home Sunday.

Mrs. Bob Black returned to her home here Sunday after spending a week with her daughter, Mrs. Henry Dupont and family in Muskogee, Okla.

Several from Allison attended the St. Patrick celebration in Shamrock Friday and Saturday.

Jimmy and David Gilmer and families from Wheeler, Mr. and Mrs. Perry Elliott and children from Stinnett and Mr. and Mrs. Frank George were dinner guests in the Leon Lane home Sunday. Mr. and Mrs. George spent Saturday night with their daughter, Mrs. Frankie Miller and family in Cheyenne, Okla.

House guests in the Clyde Dukes home Sunday were: Mr. and Mrs. Clyde Vinson, Joe Dukes and family, Mr. and Mrs. Glen Elmore, minister Claude Walkup and wife from Gould, Okla., Mr. and Mrs. Dave Dukes from Sulphur, Okla. and Mr. and Mrs. Charley Fielder from Arnett, Okla.

Mr. and Mrs. Roy Morse and Wanda, Harvey Morse, accompanied by Gladys McDaniel from Canadian attended the funeral of a relative, Mrs. Maude Redwine at Prague, Okla. Thursday.

Mr. and Mrs. Chuck Reynolds from Reydon, Okla. visited her brother, L.W. Grayson and family Sunday. The graysons were

in Panhandle Friday on business. Allen Reynolds and family were overnight guests in the Marvin Burress home in Perryton recently.

The Gary Halls were dinner guests of the Reynolds Sunday.

Rev. and Mrs. Oscar Welch spent last week in Odessa attending a United Pentecostal Church Dist. Conference.

Mr. and Mrs. Darrel Barnett were visitors in the parental L.W. Grayson home Sunday.

Mrs. Shirley Chadwick from Canyon spent the weekend in the parental C.W. Boydston home.

Mr. and Mrs. Darrell Harrison from Amarillo visited in the Bruce Harrison and John Gilmer homes over the weekend. The two Harrison families attended the 78th birthday celebration of Mrs. Jerry Harrison at Reydon Sunday.

Mr. and Mrs. Lee Kiker, Mr. and Mrs. Leonard Powledge and Mrs. Jane Hall attended the Singing Convention at the United Meth-

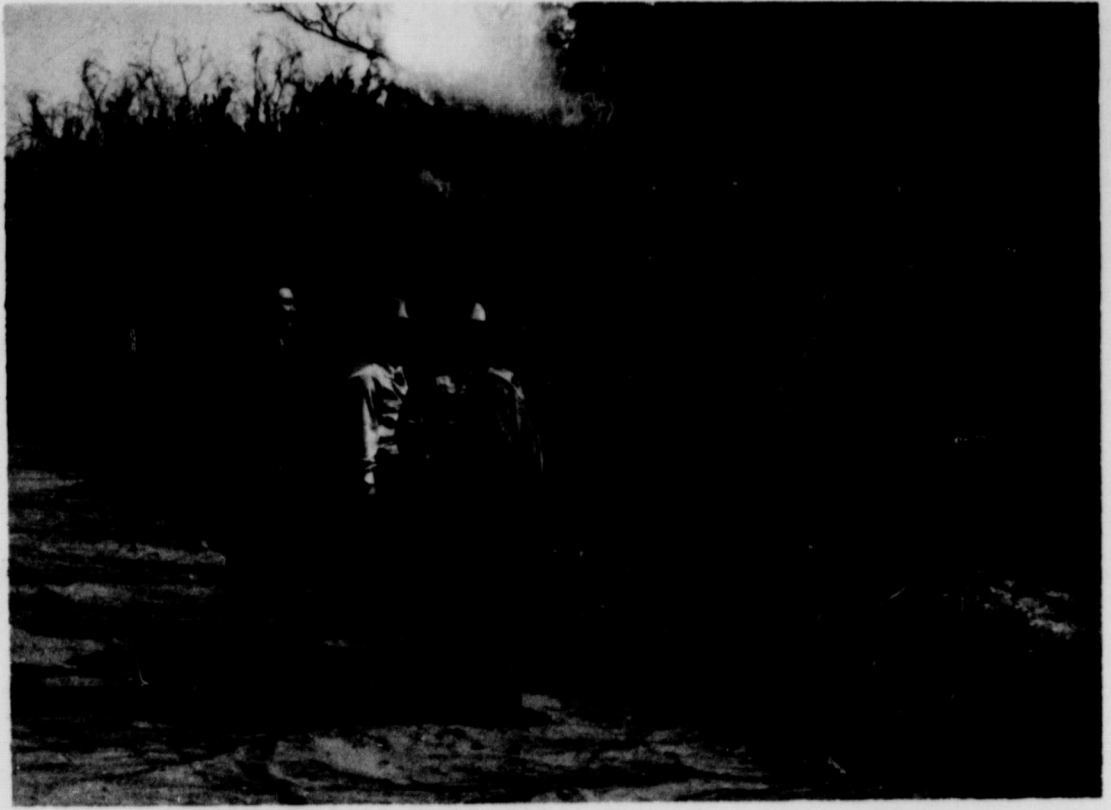

odist church in Briscoe Sunday afternoon.

Mr. and Mrs. Lester Levitt called on Mrs. Martha Newton at the Abraham Memorial Home in Canadian Monday.

**CONSERVATION NEWS:** Shown from Left to Right are Allen Vaughn, Area Biologist, Douglas Cunningham, Area Conservationist, C.A. Rechenin, State Resource Conservationist and Ed Holcombe, State Woodland Specialist. These Soil Conservation Service specialists were shown making a field evaluation of windbreaks and shelterbelts in Wheeler County, March 1, 1972. It was generally proven that evergreens were the most effective for wind barriers. One of the most overlooked advantages of wind breaks is the almost unbounded value they have for wildlife, especially birds. Deer also use them for cover and travel lanes.

## CUSTOM UPHOLSTERING



**TAKE PRIDE IN FINE WORK!**  
We are proud of our fine craftsmanship... it gives life and beauty to your furniture through building, recovering.  
**Iron Laverty**  
Mobeetie, Texas  
845-2511

## 54 Study Club Meets March 14

Mrs. Carroll Adams was hostess to the 54 Study Club March 14, 1972.

We met at Mrs. Adams home, then went for a tour of the Feed Lot. Mr. Joe Weatherly gave us a guided tour and then came back to his office where he explained the operation. Everyone enjoyed this very much. Then we returned to Mrs.

Adams' where we had a short business session, presided by Mrs. Joe Rogers, president. They closed with the club collect. Delicious refreshments were served to one guest, Mrs. Wales and the following members: Messdames C.C. Crowder, Floyd Davidson, George Weems, Harvey Davis, Fred Wood, Joe Rogers and hostess, Mrs. Carroll Adams.

### CARD OF THANKS

We wish to express our heartfelt appreciation for the many acts of kindness, cards, floral offerings, food, books, and prayers received during the passing of our loved one.

May God bless each one of you.  
Mr. and Mrs. Verban Smith  
Mr. & Mrs. Vertie Copeland  
and Families

## COMPLETE INSURANCE COVERAGE

John C. Vise Agency  
117 W. Texas Street  
Wheeler, Texas

## Across the Fence

BY: Max Hatter, CAA

We need a rain. Subsoil moisture is better than last year; however, we need to get the crop up first.

Now is the time of year when 4-H club members and 4-H leaders in our county will be selecting

club calves for the Wheeler County Calf Show and the Pampa Livestock Shows of 1973. They'll be looking for 18 to 22 months of age by showtime. If you as a producer have some calves coming off wheat that you think might make a good club calf, I'd appreciate you letting me know so that we can pass the word on to the boys and girls and their leaders.

It's time to start selecting bulls for next year. The selection now is much greater than it will be later in the spring. Most purebred breeders still have their yearling bulls on hand which will give a buyer a good chance of finding a top bull. We attended the Pantex Performance Tested Bull Sale last Thursday with Jack Wardlaw of Shamrock. Jack purchased a registered Santa Gertrudis bull bred by Burrell Ranches of Whitesboro, Texas. On test, he gained a little over 3 pounds a day average daily gain.

Lovegrass is growing up at the base of the plants. The old growth needs to be removed now. Under no circumstances should the growth be burned unless the ground is moist following a rain. Fertilizer needs to be applied before the grass greens up. Thirty pounds of nitrogen and forty pounds of phosphorus is a good rule of thumb. Follow up with another thirty pounds of nitrogen in June. Liquid or granular is satisfactory. Don't exceed over 120 pounds of actual nitrogen, especially if moisture is limited.

Pecans need to be planted now. Wheeler County Commissioners have planted 15 Western Schley

**NOTICE OF COMPLIANCE WITH THE CIVIL RIGHTS ACT OF 1964**

At its meeting on March 13, 1972, the governing board of Parkview Hospital re-affirmed that Parkview Hospital would be operated on a nondiscriminatory basis in accordance with the Civil Rights Act of 1964. This means that, effective March 13, 1972, and thereafter, all facilities and services of Parkview Hospital will be available to all patients, and employees, on a nondiscriminatory basis.

Waiting rooms, public toilets, dining facilities, recreation rooms, therapeutic rooms and room accommodations will be available without regard to race, color and national origin. This action will enable Parkview Hospital to continue receiving Federal funds necessary for operation.

The Board urges all public users and the employees of Parkview Hospital to cooperate in this program.

Lester Leonard, Chair,  
Parkview Hospital Bd  
Wheeler, Texas

**MONTGOMERY WARD**  
OUR 100TH ANNIVERSARY YEAR  
STOREWIDE  
**EASTER VALUE DAYS**

**LOW, LOW PRICED! POLYESTER-COTTON DRESSES**  
**4.66**  
REGULARLY \$7

Super buys at our regular price, but now... Rich polyester-cotton crepe dresses in Spring prints, delicate pastels. See demure & Lines, swingy flares and short shapes. All machine-wash dry no ironing needed. Girls 7 to 14.

FOR CENTURY 2 CONVENIENCE, JUST SAY "CHARGE IT!"

SAVE \$3.07  
**YOUR CHOICE \$9.88**

**MICHELLE**  
Chest Length Skirt  
Reg. \$12.95

SHOP OUR COMPLETE WIG DEPT

**"LONGETTE"**  
Reg. \$12.95

**TRIMMED NYLON BRIEFS**  
Comfortable, smooth-fit elastic leg style. Beautifully feminine lace trim. 79¢ each

**POLYESTER DOUBLE KNITS... NO IRONING NEEDED! REG. 3.99**  
Start sewing for Spring! Great textures, rich colors... at sale price! Machine washable. 60 inches wide.  
2.66  
Reg. 5.99 Double Knit... 4.77 yd.

**FASHION DRESS SHIRTS FOR THE DISTINCTIVE MAN, REG. 12.99 to 13.99**  
Lively solids, stripes, long, half sleeves. Polyester-cotton, no ironing needed. 14 1/2 to 16 1/2.  
4 \$10

**SHOP TILL 8:00 P.M. DAILY IN PAMPA**

**GIRLS' \$5.99 KNIT SPRING DRESSES**  
Polyester knit. Stripes, solids. \$2.97  
Colors: 3-6X

**FIRM GIRDLE SLIMS EASILY**  
Nylon-spandex innershield trim action. SPECIAL BUY! 7.50

**\$5.00 "TOTAL" SLIP IS ABSOLUTELY CLING-FREE**  
Fine nylon with shadow panel, embroidery, contour fit at the bodice. Misses sizes 10-20. Regular 3.50 matching Petticoat. Sizes S-M-L. \$4.77

**POLYESTER KNIT DRESS SAVINGS!**  
New Easter looks! Spirit-like color in polyester, mesh and half size. Regular \$12. 14.00

**BOYS' SUITS TO WEAR 10 WAYS**  
Multi-wardrobe suit jacket, 2 pair flared pants, reversible vest. Rayon. 4-7. \$10.88

**PREP BOYS' SHAPED SUITS**  
Flared lapel, deep center vent jacket. Flared pants. Slim. Reg. 14.20. \$11.97

**Gray Flying Service**

**AERIAL SPRAYING**  
KENNETH GRAY  
Canadian-Phone 323-6161

PAMPA  
PERRY LEFORS FIELD  
PHONE 665-5032

RESIDENCE  
PHONE 665-5051

**RODGERS WATER WELL SERVICE**

**Drilling & Complete Well Repairs**

**- SUBMERSIBLE PUMP SALES -**  
**Windmill Repairs**

BUCK RODGERS  
Phone 826-3281  
Wheeler, Texas

**WHEELER IRRIGATION**

**- 1/2 MILE EAST OF KELTON -**

New and Used Irrigation Equipment  
Trailer Service--Brakes and Lights

**Wheel Tex Farm Supply**

A Complete Line of Seed...

**Dekalb-Pioneer-Red Barn-PAG**

Introducing  
**PAG SUMAX Hybred Cane**

Smaller Stems, Sweeter and Leafier than Red Top Cane. Produces No Seed - Has Hybred Vigor

We have a Limited Supply of  
**Hegari & Red Top Cane Seed**

**Sorghum Sudangrass Hybrids**  
Are of Short Supply



# THRIFTWAY

## AS AMERICAN AS EVERYDAY FOOD VALUES!

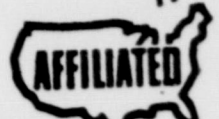

U.S.D.A.

**CHUCK ROAST** LB. **68¢**  
**CLUB STEAK** LB. **\$1.09**  
**Beef Short Ribs** Pound **39¢**

**SHURFRESH EGGS**  
 Grade "A" Med.  
**39¢**  
 Dozen

King Size **DR. PEPPER** 6 Btl. Ctn. **39¢**  
 Shurfresh **ICE CREAM** 1/2 Gallon **69¢**

**Bala** 160 Count 3 Packages **\$1.00**

Fireside Bag **Cookies** All Flavors 37¢ Value **3 FOR \$1**  
 STYLE **Hair Spray** Regular or Super Hold 13-oz. Can **59¢**  
 UNSCENTED DEODORANT **Ultra Ban 5000** 5-oz. **99¢**

CUTEX OILY **Polish Remover** Bottle **39¢**  
 EDGE Regular or Menthol **Protective Shave** 6.4-oz. **79¢**

Frozen Food Buy-of-the-Week Birdseye Frozen  
**Whole Kernel Corn**  
**Cut Okra**  
**Green Peas**  
**4** 10 oz. Pkg. **\$1.00**

New Frozen **Piccadila Circles** Try Them **59¢**

**Bala** 3 Big Rolls **\$1.00**  
 Prices Effective March 24-25-27  
 We Reserve the Right to Limit Quantities

**all** AUTOMATIC DISHWASHER RINSE AGENT 50-oz. **79¢**

**LUX** LIQUID DETERGENT 22-oz. **49¢**

**Breeze** DETERGENT WITH FREE DISH TOWEL GIANT SIZE **89¢**

**TUNGSTEN STEEL** PERSONNA WILL MAIL YOU A FREE PAIR OF PANTY HOSE WHEN YOU BUY YOUR HUSBAND **Personna 74\*** BLADES Double Edge 5's 79¢ Injector 7's 99¢

**MORTON FROZEN DINNERS** 11-oz. Pkg. **39¢**  
**KAL KAN BURGER ROUNDS DOG FOOD** 4 14 1/2-oz. **\$1.00**

**PRITCHARD'S**  
 Shamrock, Tex. Wheeler, Tex.  
 THE STORE RESPONSIBLE FOR LOWER PRICES FORMERLY CLAY'S FOOD STORE  
**DOUBLE S&H GREEN STAMPS WEDNESDAY**  
 Prices Good Friday, Saturday & Monday

# THRIFTWAY

**MIRACLE WHIP** 32-OZ. JAR **49¢**

**PHILADELPHIA CREAM CHEESE** 2 8-oz. PKGS. **69¢**

**KRAFT (Quarters) MARGARINE** 3 16-oz. Pkg. **\$1.00**

**Kraft Velveeta Cheese** 2 lb. **\$1.19**  
**Kraft Slices—Singles AMERICAN CHEESE** 12-oz. **69¢**  
**Kraft—Olive-Pimiento or Pineapple Cheese in Glass** 3 for **\$1.00**  
**Kraft Cheez Whiz** 16-oz. **99¢**  
**Kraft Deluxe Dinner Macaroni & Cheese** 14-oz. **49¢**  
**Kraft-Plain-Garlic-Smoked-Onions-Hot BBQ Sauce** 18-oz. **39¢**  
**Kraft Miniature Marshmallows** 2 10 1/2-oz. **45¢**

Real Cream Topping 13 oz. Airtol **DESSERT TOPPING** **29¢**

DELAWARE **ROME APPLES** lb. **15¢**

**Green Onions** Bunch **9¢**  
 Fresh **CUCUMBERS** Long Green Slicers Pound **15¢**

**AJAX CLEANSER** SAVINGS WITH THIS COUPON: only **5¢**  
 THIS COUPON ONLY REDEEMABLE AT PRITCHARDS THRIFTWAY

**PILLSBURY FLOUR** 5-lb. BAG **48¢**  
**Shurfine** 1/2 Gal. Ice Cream Ctn. **69¢**

**VALUABLE COUPON** **FOLGERS INSTANT COFFEE CRYSTALS** WITH THIS COUPON 10-oz. Jar **\$1.39** WITHOUT COUPON 10-oz. Jar **\$1.69**  
 Redeemable at THRIFTWAY Stores  
 Coupon Expires March 25, 1972

**VALUABLE COUPON** **SANKA COFFEE** WITH THIS COUPON 1-lb. Can **99¢** WITHOUT COUPON 1-lb. Can **\$1.14**  
 Redeemable at THRIFTWAY Stores  
 Coupon Expires March 25, 1972

**PILLSBURY Biscuits** Sweetmilk or Buttermilk **10** 8-oz. Cans **99¢**

**PILLSBURY Cinnamon Rolls** **3** 10-oz. Cans **\$1.00**

**IRISH SPRING DEODORANT SOAP** **2** Bath Bars **49¢**

**Lovelace** DINNER PLATES ea. **39¢**  
 This Week's Feature! with each \$5.00 Purchase

Best Ed...  
 two editorial...  
 low were writte...  
 Neil Rogers' Fr...  
 sh class. Here...  
 unity for the ci...  
 and citizens...  
 the young peopl...  
 ed by the com...  
 are the best t...  
 ven written.

at is There

the teenage s...  
 anything to do...  
 ception of the...  
 ing rink, and sw...  
 Wheeler does...  
 opportunities f...  
 people. The st...  
 are only open o...  
 and the pool o...  
 summer. But, wh...  
 im six days a...  
 need a place t...  
 can go after sch...  
 outside activi...  
 od of staying h...  
 watching reruns...  
 "Trek". What...  
 recreational bui...  
 "youth center"...  
 ing with a few...  
 es, pinball mach...  
 freshment cente...  
 and facilities f...  
 sional dance w...  
 ily change the n...  
 ur town. JUST...  
 ould keep your k...  
 street and out o

Small Busin...  
 m. Work

Small Busines...  
 station Worksho...  
 stored by the SE...  
 Southwestern P...  
 vice Company w...  
 in the Reddy, F...  
 Dumas office of...  
 tem beginning t...  
 on Tuesday, A...  
 "Money for You...  
 Plans" will be...  
 one for the wak...  
 designed to poi...  
 present industr...  
 re the avenues i...  
 al and technica...  
 ce which will ai...  
 expanding their...  
 The speakers f...  
 A. Lubbock offi...  
 Phillip J. C...  
 irect director; J...  
 s, loan special...  
 igher, commun...  
 ic development...  
 and J.B. Hore...  
 curement and r...  
 assistance d...  
 ll advise partici...  
 liability of dire...  
 ment loans and...  
 ty loans and ha...  
 vement c extra...  
 Bud Reed of th...  
 astial Commis...  
 stin will discus...  
 vices of assist...  
 employee traini...  
 allas, vice presi...  
 First National...  
 orillo, will spe...  
 hot a banker wa...  
 now.

The West Tex...  
 s Development...  
 ration, a new ir...  
 nancing plan, w...  
 igned by Bob B...  
 nman of the n...  
 rmal is S. Di...  
 nanager for SWP

Attend Sh

Mr. and Mrs. F...  
 y, Jr. attended a...  
 rowing of the st...  
 rick Lynn Nu...  
 y Jim Thomas o...  
 nesday eveni...  
 one of Mr. and...  
 Ernest Batson i