

Forman Company
News File Department
Wheeler, Ill. 61462

Greater Wheeler Develop. Assn. Receives Project Approval

The Greater Wheeler Development Assn. has received approval from the FHA on a rental housing

project. The project consists of four two bedroom living units. The proposed location is on Stanley

Street east of the City park. The proposed site allows for additional development which is expected to be used in the near future.

This project has been made possible by contributions of the following businesses and citizens

of Wheeler.

The Greater Wheeler Development Assn., appreciates the support of those who have contributed to make Wheeler grow.

Harry Wofford, \$50.00; Wright Funeral Home, \$75.; Hyland's Pharmacy, \$25.; John C. Vise, \$50.; Wheeler Lions Club, \$25.; Mike Smith, D.D.S., \$50.; Charles Doherty, \$25.; L. & F. Repair, \$25; Lee Hardware, \$25; Lancaster Dept. Store, \$50; J & J Shamrock Service Station, \$25; Honey Inn, \$25; Pete Burton Oil Co. \$25; Pete Burton Ford, \$50; Wheeler Flower Shop,

25; Doyce Watson, \$25; Gordon Whitener, \$50; James Verden, \$50; Wheeler T.V., \$25; Louis Stas, \$25; Louis Grayson, \$25; Ware Chevrolet, \$50; Katherine Grimes, \$50; Richard Wallace, \$25; George Richardson, \$25; Hibler Implement, \$25; Garrison Service Station, \$25; Thomas

Daughtry, \$25; Pritchard's Thriftway, \$50; Charlie Wagner, \$25; Sparlin's Restaurant, \$25.

The above lists contains all current members of the Greater Wheeler Development Association. All of the above live in Wheeler, Texas or they are businesses in Wheeler.

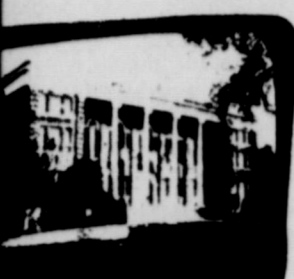

THE WHEELER TIMES

VOLUME 42 NUMBER 11

Thursday, February 27, 1975

SINGLE COPY 10¢

Pig Show Results & Sale

The dedication of the Wheeler County Show Barn was held Monday evening, February 24, followed by the sale of pigs exhibited at the 4-H and FFA Calf and Pig Show.

A crowd of 800 was served free barbecue by Beta Sigma Phi Sorority. The meal was furnished by May I Insurance of Mobeetie, Thurman Rives Insurance of Wheeler, John C. Vise Insurance of Wheeler, Richardson of Wheeler, Webb Livestock Auction of Sayre, Okla., Western Oklahoma Livestock Inc., of Elk City, Lancaster Dept. Store and the Wheeler County Agriculture Commission.

The 100' x 125' structure was just completed and is the result of a cooperative effort of the County of Wheeler to offer the youth of Wheeler county a place to exhibit their projects of 4-H and FFA. A total of 22,500 was raised through donations and \$40,000 was provided by the Commissioners Court. The committee is still in need of \$10,000 in funds.

Following the barbecue view our pre-application. Using their recommendation a detailed application will be submitted by April 30, 1975.

All information received by the Planning Commission from HUD will

those present were given the opportunity to make donations to the barn, a wash rack, and scales for the barn



GRAND CHAMPION: Franklin Lane of the Allison FFA showed the Grand Champion barrow at the 4-H and FFA Calf and pig Show over the weekend. The 211 lb. pig sold to First National Bank of Wheeler and Pete Burton Ford for \$2.10 per pound. Pete Burton represented both businesses.

be printed in The Wheeler Times.

The Planning Commission is currently studying the possibility of obtaining a Community Center for the city of Wheeler. These possibilities included: renovation of an old building or construction of a new building.

Members of the commission are checking with other communities that have a Community Center to get further ideas on the programs offered, type of building needed, etc.

The Commission believes that with the support of the citizens of Wheeler we will have a Community Center in 1975.

Rogue Theater Opens March 1

The Rogue Theatre will open Sat., March 1 with the showing of "Where the Lilies Bloom". The feature will be shown Friday, Saturday and Sunday evenings at 7:30 p.m.

The theatre will be operated by Torin House, a resident of Wheeler. Admission will be \$1.50 for adults and 75¢ for children. Children under 5 will be admitted free.

Show calendars have been printed and are available at different locations over town. The opening of the theatre has been the concern of many citizens since it was closed 3 years ago. The movie house can not operate without the support of the citizens of Wheeler and surrounding area; spend an evening at the movies.

The first feature is rated "G". We would like to thank everyone for their interest in the opening of the Rogue Theater. We will try to always get the best pictures possible for your viewing pleasure. We will have the theater well staffed also we would like to ask your cooperation to maintain an atmosphere for theater enjoyment. Outlandish behavior will not be tolerated.

Children under five will be admitted free but must be accompanied by an adult. Saturday and Sunday, March 8th and 9th. We will have a 2:00 p.m. Matinee.

Ask to register in our Birthday Book.

\$231.80 was raised for the washrack through the resale of a pig donated by Lee Hardware and Furniture of Wheeler; the pig was purchased by Bus Walker. Wheeler, Mobeetie, Allison and Briscoe FFA Chapters Mobeetie 4-H Club and Mark Hefley of Mobeetie donated pigs to be sold at auction with funds to go toward the purchase of the wash rack; \$752.50 was raised for the project. Buying the donated pigs were Borden's Milk Co. of Wheeler, Farmer and Opal Hefley, Sparlin's Restaurant of Wheeler, Grant Meek, Briscoe, Inc., Sims and Lasley of Wheeler and Mobeetie Inc. \$50 was added to the price of the Wheeler FFA Pig by Farmer and Opal Hefley.

Scales for the barn were donated by Mr. and Mrs. Vernie Hardcastle, Danny



RESERVE GRAND CHAMPION: Jerry Dyson of Mobeetie 4-H showed a cross-bred barrow at the pig show Friday evening and won Reserve Grand Champion. The animal was purchased by the First State Bank of Mobeetie at \$1.00 per pound; it weighed 235 lbs. Pictured above are Jerry's sister, Debbie, and Melvin May, representing the bank.

An Open Letter TO OUR CITIZENS

Re: The local Movie

This weekend the local movie house will open its doors for business. A courageous young man has taken the responsibility of trying to provide what a great many of you have been asking for. This is not an easy task. Difficulties and problems arise that the general public know nothing about. So be considerate and patient.

But what I am asking is support for the undertaking. Come on opening night-sure. Come with band and banners, for he needs your moral support. But don't stop there. He needs your financial support. Kid's tickets won't keep a picture on the screen. Adult admissions must come forth.

Besides, parents should go to the movie with their children. The matter of discipline is no small thing. Unruly behavior can close the doors of the movie house, because the audience will not come again and again to be disturbed while trying to see a show. Of course your children do not misbehave! Oh, yes, they do!! Ask the management.

The outlying communities - Mobeetie, Briscoe, Allison, Sweetwater and Kelton gave great support in days past. I'm sure we can count on them now.

One Who Knows,
Laura Guthrie

Advertisement for Bids

Sealed bids for the construction of a Housing Project for Greater Wheeler Development Association, Wheeler, Texas will be received at the office of Baldwin & Rucker, Co., 111 West Texas Street, Wheeler, Texas until 10:00 a.m., Friday, March 21, 1975. At this time bids will be opened and read aloud.

Bid information and Plans and Specifications are available at the office of Baldwin and Rucker & Co., 11 West Texas St., Wheeler, Texas 79096, Telephone: 826-3260.

Deposit of \$25.00 per set is required for plans and specifications. Deposit to be returned provided bonified bid is submitted, or plans returned by March 17, 1975.

5% Bid Bond or Certificate of Performance

Hardcastle and Mr. and Mrs. Gary Hardcastle.

The following is a list of the placing at the Pig Show with the weight and the firm or individual purchasing the animal: Grand Champion (Franklin Lane, Allison FFA) 211 lb. Cross-bred purchased by First National Bank of Wheeler for \$2.10. Reserve Grand Champion (Jerry Dyson, Mobeetie 4-H) 235 lb. Cross-bred purchased by First State Bank of Mobeetie for \$1.00. Champion Duroc (Roy Lynn Stribling, Mobeetie FFA) 223 lb. Duroc purchased by Lee Hardware for 75¢.

Champion Spotted Poland China (Tommy Weaver, Wheeler FFA) 229 lb. Spotted Poland China purchased by Bray's Saddle Shop for 95¢. Reserve Champion Chester (Brad Chandler, Allison FFA) 216 lb. Chester White purchased by Harrison Hall for 85¢. First Light Weight (Mark Hefley, Mobeetie 4-H) 210 lb. Duroc did not sale. 1st Heavy Weight (Kenneth Keys, Allison 4-H) 232 lb. Duroc purchased by South Western Public Service for 66¢.

2nd. Heavy Weight (Kimberly Hathaway, Mobeetie FFA) 232 lb. Duroc purchased by Bill Rains for 75¢. 2nd. Light Weight (Buddy Whitely, Wheeler FFA) 202 lb. Hampshire purchased by Shamrock Products for 70¢. 2nd. Light Weight (Jerry Finsterwald, Briscoe FFA) 202 lb. Yorkshire purchased by Briscoe Grain for 75¢. 2nd. Light Weight (Sheryl Estes, Mobeetie 4-H) 209 lb. Cross purchased by Farmers Hog Market for 65¢. 2nd. Medium Weight (Wade Hathaway, Mobeetie 4-H) 230 lb. Cross purchased by Mobeetie Inc. for 55¢. 3rd. Light Weight (Clyde Dakes, Allison FFA) 211 lb. Duroc purchased by Farmers Hog Market for 65¢. 3rd. Medium Weight (Dewayne Selby, Mobeetie 4-H) 219 lb. Duroc purchased by Selby and Selby for 65¢. 3rd. Heavy Weight, (Curtis Forrester, Wheeler FFA) 235 lb. Duroc purchased by Wheeler County Produce for 65¢. 3rd. Heavy Weight (Dale Hathaway, Mobeetie 4-H) 238 lb. Hampshire purchased by Shelby Pettit for 65¢. 3rd. Spot (Tim Patterson, Wheeler FFA) 245 lb. Spot purchased by George Richardson for 65¢. 3rd. Light Weight, (Mark Pond, Wheeler FFA) 201 lb. Yorkshire purchased by Wheeler

Continued Page 2

fied Check to accompany bid. 100% Performance and Payment Bond is required.

Association Expects Completion within 120 calendar days; with \$150 per day liquidated damages. Association reserves the right to reject any or all bids.

Proposals to be addressed to: Mr. Richard Wallace, Greater Wheeler Development, Assn., Box 208, Wheeler, Texas 79096.

HOSPITAL NOTES

Old Admission
1-23 Andrew Markham
1-27 Imogene Lewis
2-8 William Howard, Jr.
2-10 J. B. Rhoades
Gloria Hill
Ethel Herd
2-15 Berniece Short
Alline Holt
2-16 Nancy Hampton
2-17 Wilma Risger
2-18 Baby Boy Hampton
2-19 Bessie McCartney
C. J. VanZandt

New Admission
2-19 Brent Lee
O. F. Holt
2-20 Margaret McCray
Kim Turner
Alta Jean Davis
2-21 Sylvia Lee
John Allen
Bessie Baird
Amos May
2-22 James Watson
2-23 Diana Shelton
2-24 Loubert Moore
Elsie Glazner
Vera Moore
2-25 Daisy Bradstreet
Dismissals
2-19 Mary Beth Hogan
2-20 Walter Sorensen
Odessa Mooney
Jewel Leonard
2-22 Alta Jean Davis
2-23 Dudley Baird
Jim Albright
2-24 Goldie Calcote
Amos May
Lewis Rogers
Nancy Hampton
Baby Boy Hampton

Fire Department Needs Your Help

Have you noticed the new 1,250 gallon fire truck being used by the Wheeler Volunteer Fire Department? In order to upgrade their fire-fighting equipment the firemen have spent their own time, labor, and money to make this truck available to the community. What would ordinarily have cost the taxpayer \$14,000, dollars is purchased now, this truck was built by the Wheeler firemen for \$3,978.00 dollars. Having contributed the labor, time and \$2,978.00 of their own money, they need \$1,000 dollars to complete the payments.

Anyone wishing to donate money for this worthwhile community project should contact the Wheeler Volunteer Fire Department. The money that the Department has spent on this equipment has been donated through the years by area farmers and ranchers who have had fires on their property. This money has gone to buy more equipment for the department and this is the final stages of our program.

We keep trying to update the fire fighting program and this truck is another new addition to the department of which we can all be proud.

The department will continue to improve their equipment.



WHEELER FIRE DEPARTMENT NEW TANK TRUCK

DISTRICT CHAMPS: The Mobeetie Boys will meet Wednesday, March 4 for the Bi-District Crown. Coach Bill Beaty, his first year at Mobeetie, has six boys out for the sport; the boys display the trophies won this year (1 to r) Wheeler Consolation, District, State Dear Consolation and Samnorwood Second. Pictured are: Back Row, 1 to r Kelly Micky, Earl Seitz, Roy Lynn Stribling, Steve Corse, Ronald Wayne Gudge, Gary May, Bill Mefley and Coach Beaty; Front Row: Tommie Dyson, Steve Knoll, Bryan McCurley, Bill Howard, Dean Seitz and Gregg Estes.

Spelling Bee Slated Mar. 7

The Wheeler County Spelling Bee, sponsored by the Amarillo Globe News, will be held on March 7, 1975 at 1:30 P.M. in the District Court Room, Court House, Wheeler, Texas.

Each Division - senior and junior may have 2 spellers which will be a school winner plus a 1st alternate who may spell in the contest. The county Spelling Bee winner may enter the regional spelling bee held at Amarillo on April 26, 1975.

The schools are urged to bring the second alternate so that they may witness how the spelling contest is conducted, plus their spellers - (1st alternate and school winner).

The people working in the contest are: Mr. Wendell Morgan, Co. Judge, who will read the rules, Mrs. Bernice Hall will be the pronouncer for the contest. Others who will assist with the contest are Mrs. Arthur Wells, Mrs. Vanpool, Mrs. Ridgeway and Mr. Arthur Wells.

3 Directors For Hospital Board

The deadline for filing for director of the North Wheeler County Hospital District is March 11, 1975. Three districts will elect directors this year. They are Allison, Briscoe and Mobeetie. These districts are currently represented by Louis Grayson, Allison; David Zybach, Briscoe; and Lester Leonard, Mobeetie.

This election will be held in conjunction with the school and city election on April 5, 1975.

Any qualified taxpayer desiring his or her name to be placed on the ballot as a candidate for director shall file a petition signed by not less than five qualified voters residing in the candidates voting precinct, asking that the said name be printed on the ballot with the secretary of the Board of Directors. Such petitions shall be filed at least twenty-five days prior to the date of the election.

Petitions for filing may be obtained from Charles Hix, administrator for Parkview Hospital.

PERSONAL
Mr. and Mrs. C. V. McCraw's daughter, Mrs. Bea Southrada of Lubbock, and their granddaughter, Mrs. Randy Holdman of Fort Worth both called Sunday.

PERSONAL
The Show for Mrs. Harvey Banks nee Rosemary Brick that was to have been Saturday will be Sat. March 1 at the PCA office from 3 to 5.

PERSONAL
The Hostesses

Planning Comm. Pre-Application

The City Planning Commission presented to the City Council a pre-application for discretionary funds for cities with a population of under a request for a non-matching grant in the amount of 2, under the Federal Housing Act of 1974. If this grant is received it will be used to drill test holes to find a new water supply, drill a new well and to install transmission lines to the city's distribution point. This will be a three year plan for the City of Wheeler. The department of HUD will review our pre-application. Using their recommendation a detailed application will be submitted by April 30, 1975.

All information received by the Planning Commission from HUD will be printed in The Wheeler Times.

The Planning Commission is currently studying the possibility of obtaining a Community Center for the city of Wheeler. These possibilities included: renovation of an old building or construction of a new building.

Members of the commission are checking with other communities that have a Community Center to get further ideas on the programs offered, type of building needed, etc.

The Commission believes that with the support of the citizens of Wheeler we will have a Community Center in 1975.

Grand and Reserve Champion: Kimberly Hathaway, Mobeetie FFA and Joanie Lee, Wheeler FFA display the calves that respectively won them the Reserve and Grand Champion Honors at the Wheeler County Calf Show. Joanie's calf won reserve champion honors at the Wheeler FFA Show. The Wheeler FFA Show was Thursday evening and the County Show was Saturday morning.

Over Sixty Club

The Over Sixties Club will meet at the usual place Monday evening at 6:00 for covered dish dinner.

New members are urged to attend.

Briscoe PTA Outsiders Tourn. In Volleyball

The Briscoe PTA is sponsoring an outsiders Volleyball tournament March 6-7-8. Entries must be in by noon, March 2. Call: Kay Gattlin, 323-6062; Briscoe School, 375-2207; Barbara Meadows, 323-6049.

PERSONAL
Mrs. Golden Reams visited the McCraws Tuesday from Arkansas. Calling the McCraws this week were their children Mr. Sid McCraw of Denver, Colo. Mr. Odie McCraw of Rogers, Ark., Mrs. Ruth George of Erick, Okla and Inez McCraw of Memphis, Texas. Also their son-in-law Mr. Millard Sanders of Gatesville, Tex.

PERSONAL
Mike Lee displays the trophy presented him after his calf won Grand Champion at the Wheeler FFA Chapter Show.

PERSONAL
The Hostesses

PERSONAL
The Hostesses

PERSONAL
The Hostesses

PERSONAL
The Hostesses

SALE at LOYD'S BEN FRANKLIN®

Our Own Exclusive Brand Homcrest® BATTERIES

COR D SIZES **2 on ea 29¢**

PENLITE-AA SIZE **4 on ea 39¢**

9-VOLT **2 on ea 79¢**



FLORAL AND Thank-You Notes

Large selection. 10 cards per box, with envelopes.

29¢ each

Boxed Stationery

Reg. 89¢ **2 for 99¢**

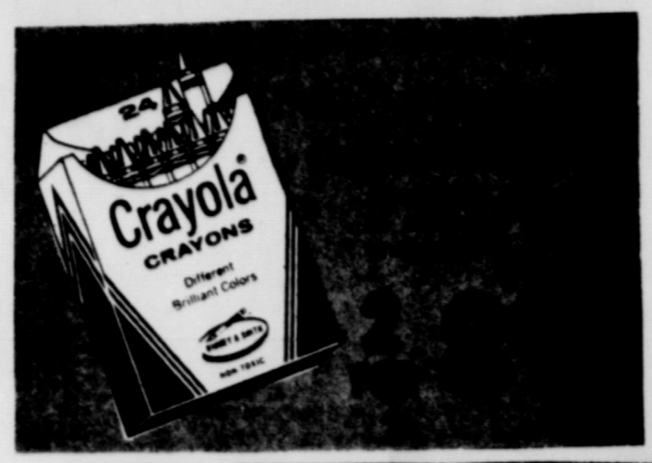

Second Selection **BLANKETS**

20% Off Reg. \$5.88 **\$4.70**

Philmaid-Acetate & Nylon **LONG Gowns & Pajamas**

S.M.L.XL **\$4.10**

Assorted **Denim Purses**

Reg. \$4.00 **\$2**

Denim Tote Bag

Reg. \$2.57 **\$1.37**



Striped **THROWRUGS**

Reg. \$3.17 **\$1.99**



DAYTIME

Reg. \$2.34 **\$1.99**

TODDLER

Reg. \$1.59 Day & Nite **\$1.39**

NEWBORN

Reg. \$2.09 **\$1.85**

KIMBIES **NEWBORN**

Reg. \$2.14 **\$1.85**

DAYTIME

Reg. \$2.39 **\$2.09**



KLEENEX® TISSUES

Reg. 49¢ **3 for \$1.20**



FOAM CHAIR PADS

Washable cotton covers in fashion prints. 15x7-in. with 1-in. foam core.

Reg. \$1.59 **99¢**

PAPER TOWELS

Reg. 67¢ **3 for \$1.50**



Chocolate Candies

Reg. \$1.37 **77¢**

Children's & Women's **House Shoes**

Reg. \$2.77 **\$1.77**

WASHABLE Children's and Women's **House Shoes**

Reg. \$2.99 **\$2.24**

Reg. \$3.99 **\$2.99**

JEAN JACKETS

Reg. \$7.00 Sizes 7-14 **\$4.90**

Flare Bottom **Printed Pants**

Sizes 4-6x

Reg. \$2.97 **25% Off**

Corduroy Pants

Sizes 4-6

Reg. \$2.99 **25% Off**

Reg. \$6.29 **Caps \$4.70**

Reg. \$4.99 **\$3.74**

Reg. \$3.59 **Ski-Masks \$2.69**

Reg. \$2.00 **Earrings 99¢**

Reg. 99¢ **Girls Jewelry 50¢**

Kotex **Tampons \$1.25**

Reg. \$1.57

Bubble Bath, Shampoo & Rinses

Reg. \$1.29 **89¢**

Assorted **Plastic Wear 99¢**

Reg. \$1.59 & \$1.99

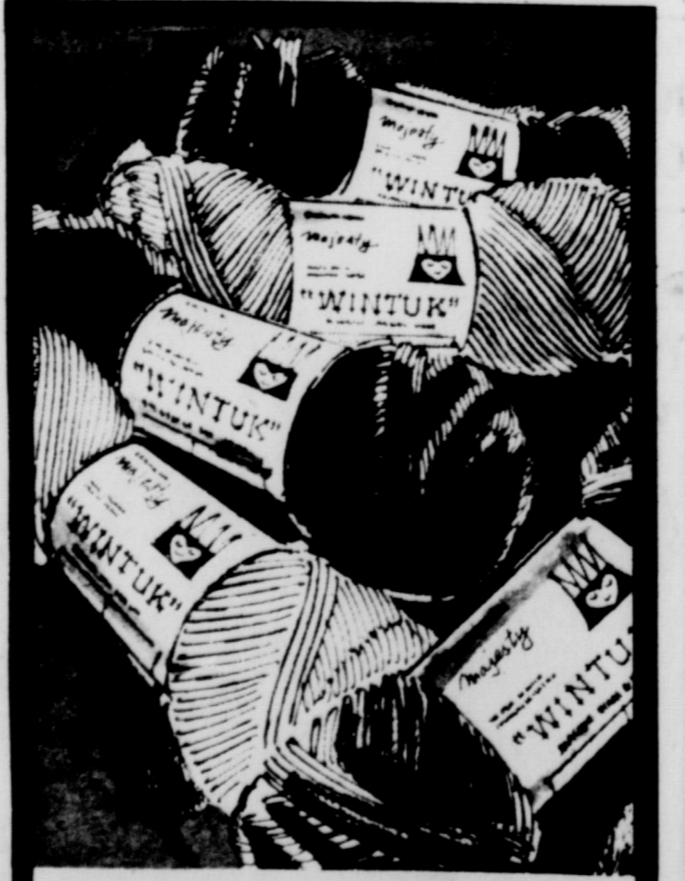

MAJESTIC WINTUCK YARN

4 oz., 4 Ply Reg. \$1.39 **99¢**

Pig Show

Abstract for 60¢. 3rd Heavy Weight (Royce Zybach Briscoe FFA) 241 lb. Yorkshire purchased by C&H Supply for 80¢. 3rd Light Weight (Kent Gaines, Wheeler FFA) 211 lb. Cross purchased by Rives Insurance for 60¢. 3rd Medium Weight (Kelley Mickey, Mobeettie FFA) 225 lb. Cross purchased by Mobeettie Inc. for 55¢. 3rd Heavy Weight (Dell Ford Wheeler FFA) 234 lb Cross purchased by First National Bank of Wheeler for 70¢. 4th Light Weight (Justin Rose, Wheeler FFA) 207 lb. Duroc purchased by Ware Chevrolet for 70¢. 4th Medium Weight (Kathleen Selby, Mobeettie 4-H) 229 lb. Duroc purchased by Selby and Selby for 65¢. 4th Light Weight (Angela Elmore, Allison 4-H) 208 lb. Hampshire purchased by Glen Elmore for 65¢. 4 Medium Weight (Jeff Davis, Wheeler FFA) 211 lb. Hampshire purchased by Sims & Lasley for 60¢. 4th Light Weight (Walter Simmons, Wheeler FFA) 205 lb Yorkshire purchased by Tom Bryant for 65¢. 4th Light Weight (Greg Estes, Mobeettie FFA) 208 lb Cross purchased by Tommie Hennard for 65¢. 4th Medium Weight (Danny Helton, Wheeler FFA) 233 lb Cross purchased by Hyland's Pharmacy for 80¢. 4th Heavy Weight, (Jim Verden, Wheeler FFA) 244 lb. Cross purchased by Lee Hardware and Furniture for 75¢. 5th Heavy Weight (Dean Hathway, Mobeettie 4-H) 237 lb. Duroc purchased by Mobeettie Inc. for 70¢. 5th Heavy Weight, (Dianna Hilburn, Mobeettie FFA) 237 lb. Hampshire purchased by Trading Post for 60¢. 5th Spot (Daryl Gaines, Wheeler FFA) 217 lb. Spot purchased by J.T. Johnson for 70¢. 5th York (Russell Pierce, Shamrock 4-H) 200 lb. Yorkshire purchased by C&H Supply for 75¢. 5th Light Weight (Garland Dukes Allison FFA) 201 lb. Cross purchased by Du-Zy Farms for 65¢. 5th Medium Weight (Mark Shelton, Allison FFA) 223 lb. Cross purchased by Wheeler County Farm Bureau for 65¢. 5th Heavy Weight (Steve Zybach, Briscoe FFA) 237 lb. Cross purchased by James Reneau Seed Co. for 75¢. 6th Light Weight (Vernon Shelton, Allison FFA) 210 lb. Duroc purchased by Allison Butane for 65¢. 6th Medium Weight (Kerri Heffley, Wheeler FFA) 217 lb. Duroc purchased by Shamrock Product for 65¢. 6th Heavy Weight (Jimmy Donaldson, Allison 4-H) 236 lb. Duroc purchased by L.L. Jones for 70¢. 6th Light Weight (Joe Austin, Briscoe FFA) 200lb. Hampshire purchased by Wheeler Co. Produce for 75¢. 6th Heavy Weight (Denise Hilburn, Mobeettie 4-H) 233 lb. Hampshire purchased by Mobeettie Inc. for 60¢. 6th Light Weight (Gary May, Mobeettie FFA) 212 lb. Cross purchased by Stuart Family for 60¢. 6th Medium Weight (Ronald Gudel, Mobeettie FFA) 222 lb. Cross purchased by Mobeettie Inc. for 60¢. 6th Heavy Weight (Don Brown, Wheeler FFA) 242 lb Cross purchased by Wheeler Redi-Mix for 65¢. 7th Light Weight (Connie Walser, Mobeettie 4-H) 215 lb. Duroc purchased by Hatte Lee for 80¢. 7th Medium Weight (Clifton Miller, Allison FFA) 224 lb Duroc purchased by May Insurance for 75¢. 7th Heavy Weight (Robert Wills, Wheeler FFA) 241 lb. Duroc purchased by J&J Shamrock for 70¢. 8th Medium Weight (Bobby Guthrie, Wheeler FFA) 223 lb. Duroc purchased by May Insurance for 60¢. 8th Heavy Weight (Jim DeBauche, Allison FFA) 244 lb. Duroc purchased by Sparlins Restaurant. for 70¢. 9th Light Weight (Johnny Grayson, Allison FFA) 211 lb. Duroc purchased by Rives Insurance for 70¢. 9th Medium Weight (Kevin Frank enbery, Wheeler FFA) 223 lb Duroc purchased by Farmers Hog Market for 70¢. 9th Heavy Weight (Randy Stuart, Mobeettie 4-H) 235 lb. Duroc purchased by Mobeet-

Here & There

By Laura Guthrie

Another snowed-in week end. That's two in a row. And did it play havoc with the animal show and the showing off of the new agricultural barn? But we got through. We are proud of the kids that devoted their time and efforts getting their animals ready for the show. Now may be they can concentrate their extra-curricular time to the activities of the Track Meet. There just has to be something for them to do.

And the weather just about put a stop to everybody's activities. But a few people have been getting around prior to the storm that I have failed to mention.

I am especially glad that Mrs. Levi Reid got to go to see her children, W.L. and Tootsie Jolly in Needles, Calif. She had counted on a companion on the bus trip, but her friend Juanita Levitt changed her plans and Levi got too busy. So, she set her foot down and said I'll go by myself. And that she did. She had a grand time. W.L. and Tootsie are operating a new and beautiful Motel 6 in Needles and are very de-

lighted with their work. But we miss them in Wheeler. We are glad to hear that Arden Kenady is mending quickly since his surgery. He and Lonelle were in Wheeler Tuesday for a change of scenery, and of course to see their parents Harold and Eloise Kenady and Lillian Lee.

Armanda Velasquez who has been making his home in Nevada for some time, is here visiting with his mother, Alecia Velasquez and brother Freddie. He also spends some time with his brother Johnny and family in Mobeettie.

Mac Christner who had wrist surgery in Shattuck Hospital several days ago has not been released for work yet, but is taking a leave from the hospital to make a business trip to St. Louis, Mo. His wrist is healing but he will probably have to take care of it for

FARM OR GRASS LAND - Need Listings -

John C. Vise Agency
Phone: 826-5576 or 5577.
117 W. Texas
Wheeler, Texas

Farmers Hog Mkt.

OPEN EVERY THURSDAY
8:00 a.m. to 2:00 p.m.

Brashears Sale Barn
1-mile North on Highway 83
Shamrock, Texas

Bob Richie
HOG BUYER
Pho. 256-2540
Day or Night

inc. for 65¢. 10th Light Weight (Billy Seamster, Wheeler FFA) 203 lb Duroc purchased by Wheeler Lions Club for 60¢. 11th Medium Weight (Deanna Dawson, Allison 4-H) 224 lb. Duroc, purchased by Edwards 66 Station for 70¢.

SATURDAY & SUNDAY MARCH 1-2

where the lilies bloom

ROGUE THEATRE

ADMISSION: Adults \$1.50
Children .75

Blakemore FRESH PROTEIN FED CATFISH

"Dressed While You Wait"

BLAKEMORE MOTOR CO. BUILDING

Phone 253-3287
400 North Main Shamrock, Texas 79079

The Frontier STEAKHOUSE & Restaurant

Highway 152 - Mobeettie, Texas

-Open 7 Days a Week-

5:30 a.m. to 10 p.m.

FEATURING:

Noontime Specials

Also

Char-Broiled Steaks

After 5 p.m.

SKINNER'S BOOTS

BOOT SIZES: Youth Sizes 6-13 1/2 Men's & Ladies Sizes 1-12
Boot Overshoes (All Sizes)

Our Stock Includes . . .

- Rain Coats (3/4 & Full Length)
- Men's Western Shirts & Slacks
- Tack Equipment: Bits, Spurs, Hoods
- Stalls, Halters, Rains, Latigos, Girths, Tie-Downs, Nylon Ropes, Grass Ropes, New Shipment of Treated 93's, Horse Blankets, Saddle Pads, Rope Cams, Piggie Strings, etc.
- Veterinary Supplies
- Horse Supplement
- Horse Wormer

Boot, Shoe & Saddle REPAIR

Customized LEATHER WORK

BRAY'S SADDLE SHOP WHEELER, TEXAS

a long time. Curdie Callan is spending this week with her son Randy in Levelland, Texas. T.J. Patterson and wife of Blackfoot, Idaho are visiting with his mother, Fay Patterson his brother, Virgil and family, her parents, Mr. and Mrs. Ed. Watts. They also visited his sister and some friends in Borger.

Spending the week with the McCraws was their daughter Mrs. Millard Sanders of Gatesville, Tex. Spending from Friday til Sun, was Inez McCraw and Mrs. Annie Hamilton of Memphis, Texas. Mr. McCraw celebrated his 83rd birthday over the weekend. Visiting Friday with them was Mrs. Elva Meek.

Mr. and Mrs. C.V. McCraw received word Sat. that their grandson, Air Force Sergeant Tommy McCraw and wife Kathy of Altus, Okla. lost their home which was struck by a tornado Sat morning between one and two o'clock. Kathy says they know now wasn't injured but Tommy is in the Air Force Hospital in Altus and is reported in good condition with bruises all over and a fractured collar bone. At this time the y have received no more work on this as all the phone lines are down, but hopefully will hear more as soon as it is possible.

CowBelles Corner

Our next meeting will be at Furr's Cafeteria in Pampa on March 3, 1975 at 11:30 a.m. The White Deer members are the hostesses, and they are pleased to announce that Mrs. Frances Owen, Texas State CowBelles President will be the speaker. We are very excited about this event and would like to invite everyone who is interested in CowBelles to attend. If you would like a ride please contact Mrs. Tom Christner, Box 522, Wheeler, Texas, Phone 826-5742. We feel that this will be a very important and informative meeting as Mrs. Owen will have the latest information on the various issues affecting our industry. Do make your plans to attend.

We would like to remind those who haven't paid their dues to please send them to Mrs. Joe Weatherly, Box 462, Wheeler, Texas. The dues are \$12.00.

Another reminder. The CowBelles are taking or renewing subscriptions to the Amarillo newspaper for those who receive them through the mail. This is at no extra cost to you, and CowBelles will use the money to promote beef. For information, please contact Mrs. Joe Weatherly or Mrs. Richard Brown.

CowBelles would like to be sure that you are all aware that they have the slide-cassette program "The Cattleman" available. This is a very interesting program, and we would be glad for any club or organization to use it. Mrs. Joe Weatherly or Mrs. Richard Brown will be able to get it for you.

Here are some facts about ground beef. Ground beef is a very versatile meat because it can be used so many different ways. Ground beef is 100% pure beef and the fat content is limited by law to 30%. Here are three categories of ground beef. The price of ground increases as the percentage of lean increases. GROUND BEEF - 70-75% lean: Good for beef burgers, sloppy Joes, chili, and spaghetti sauce. LEAN GROUND BEEF - 75-80% lean: Formerly called "Ground Chuck". Recommended for meat loaf, meat balls, Salisbury steak, tamales, pie, beef and noodle or rice casseroles. EXTRA LEAN GROUND BEEF - 80-85% lean: Formerly called "Ground Round". Excellent for low-calorie diets, patties, and combination dishes. BEEF IS BEST!



USDA EFFECTIVE WEDNESDAY-FRIDAY & SATURDAY
 Featuring Gunn Brothers Stamps
 Free Delivery with \$2.50 Purchase

YOUR FRIENDLY HOME OWNED AND OPERATED GROCERY STORE
 Open Mon. - Sat. - 8 a.m. till 6:30 p.m.
 Food Stamps Accepted

is spending her son land, Texas, n and wife lalo are visit other, Fay rother, Virg parents, Mr. atts. They i sister and Borger. week with as their illard Sande, Tex. Friday til McCraw and ilton of . Mr. Mc- his 83rd e weekend, with them leek. . V. McCraw at. that Air Force y McCraw of Altus, home which tornado een one ad athy as they t injured by Air Force s and is re- ondition over and a one. At ave receive this as all re down, l hear more possible.

whole Corner ng will teria in 3, 1975 e White e the hos- are pleas- at Mrs. exas President cer. We about this like to in- o is in- elles to suld like tact Mrs. lox 522, Phone l that y impor- ve meet- will have tion on s affect- Do make nd. o remind t paid se send Weatherly. Texas. 00. r: The ting or tions to paper for them This t to you, ll use ote beef. lease Weatherly own. d like a are all ive the gram avail- try inter- d we any n to use uly or n will r you. acts about nd beef meat used so s. Ground beef and imited re are ground ground rcentage GROUND in: Good oppy ghetti ND in: ound nded balls, nale e or XTRA :EF - rly nd". lorie ombina- IS BEST

USDA CHOICE ROUND STEAK
 lb. **98¢**

USDA CHOICE SIRLOIN TIP STEAK
 lb. **\$1.59**

CENTER CUT HAM SLICES
 lb. **\$1.39**

USDA CHOICE SIRLOIN STEAK
 lb. **98¢**

Wilson's COLD CUTS
 Bologna, Garlic Bologna, Pickled Loaf, Liver Loaf, Beef Bologna
 2 Pkg. Only **89¢**

Wilson's FRANKS
 or **BEEF FRANKS**
 12 oz. Pkg. **59¢**

Wilson's CERTIFIED THICK OR THIN BACON
 2 lb. Pkg. **\$2.39**

No. 1 GRAPEFRUIT
 Ripe & Juicy
 2 for **25¢**

Washington Fancy RED DELICIOUS APPLES
 lb. for **29¢**

US No. 2 COLORADO RUSSET POTATOES
 10 lb. Bag **65¢**

California TANGERINES
 Delicious and Healthful
 lb. **25¢**

300 Can HUNTS SPINACH
 4 for **\$1.00**

KIMBELL VIENNA SAUSAGE
 4 oz. Can 3 for **\$1**

HUNT'S Whole TOMATOES 3 for **89¢**
 300 Size

BLUE BONNET OLEO
 1 lb. Ctn. **69¢**

HUNT'S 2 1/2 Can SLICED PEACHES **55¢**

BAKER'S CHOCOLATE CHIPS
 12 oz. Bag **89¢**

Rich 'n Chips Pecan Sandies **89¢**

BORDEN EAGLE BRAND MILK
 14 oz. Can **59¢**

CHICKEN OF THE SEA TUNA
 No. 1/2 Can **49¢**

BISQUICK
 40 oz. Box **\$1.09**

BORDEN'S ICE CREAM
 5 qt. Bucket **\$2.89**

BETTY CROCKER SNAK CAKES
 14 oz. Pkg. **79¢**

WAGNER'S DRINKS ORANGE or GRAPE
 32 oz. Btl. **39¢**

DEL MONTE TOMATO SAUCE
 8 oz. Can 6 for **\$1.00**

Northern Ass't. PAPER TOWELS
 Jumbo Roll **49¢**

CAMPBELL'S TOMATO SOUP
 Tall Can 5 for **\$1.00**

GOLD MEDAL FLOUR
 10 lb. Bag **\$1.99**

BANQUET - 10 Fully Cooked Pieces FRIED CHICKEN
 2 lb. Box **\$2.19**

DEL MONTE CATSUP
 32 oz. Btl. **79¢**

COKE
 32 oz. Btl. 6 Pack Carton **\$1.69**

KOLD COUNTRY FROZEN ORANGE JUICE
 12 oz. Can 2 for **89¢**

BANQUET BUFFET DINNER
 Sliced Beef, Turkey, Salisbury Steak **\$1.69**

MORTON'S MINI DONUTS
 10 oz. Pkg. **59¢**

CRISCO OIL
 48 oz. Btl. **2.19**



Want Ads

Accepting Bids

The City of Wheeler is accepting bids for the furnishing of Gas, Diesel oil, grease and the equipment necessary for storage and use. Bids are to be mailed to City of Wheeler, Box 98, Wheeler, Texas 79096. Bids will be opened Monday, March 17 at the City Office. The City reserves the right to accept or reject any and all bids. 3tc

PIANO BARGAIN: Nearly new teacher approved Sprat Piano. Outstanding Bargain. This is your chance to own a fine Piano on Small Payments or discount for cash. Trade-in accepted. Write at once - McFarland Music Co., 1401 West 3rd, Elk City, Okla. 73644.

CUSTOM DRAPERIES

Swags, Cornices, Shutters
Mrs. Clyde Kelley
Wheeler, Texas 79096
3tp

FOR SALE: 4 room house and 4 lots by city park. Owner will carry some of the loan. Call after 5:00p.m. 792-3675, Lubbock.

WANTED: Yard work and tree trimming. Steve Wallace, Phone: 826-5519. 1tc

NEEDED: Experienced part-time checker. Pritchard's, Phone: 826-5944. rtn

PAUL'S TRAILER PARK

Across Street From School
Trailer lots 40'x70'
Modern Underground Utilities
Gas and Water furnished
Individual Electric Meters
PAUL TOPPER - Ph. 5237 or 5931

Monuments, Grave Covers and Curbing. Complete finishing. Will Warren, Wheeler. rtn

For Sale: 3 bedroom, liv, kit, den, large corner lot on highway. Paul Topper Paul's Real Estate 826-5237 after 5

FOR TRADE: Well improved 240 acres near Lake Texoma for Wheeler County land. Buddy Passmore, Rt. 1, Tuttle, Okla., Phone: 405-381-2038. rtn

FOR LEASE: 640 acres, 75 acres in cultivation, 80 acres of alfalfa with irrigation, large 2 story house in A-1 condition with barns. Contact Bus Dorman. 826-5211. 2tc

FOR SALE: 1969 Mustang 390 engine and tape player. 205 N. Osage. 2tp

Grain Fed Beef For Sale: Ready to butcher. Jess Moore, Phone: 826-5771. rtn

Reduce safe & fast with GoBese Tablets & E-Vap "water pills" Hylands Pharmacy. 2tp

We are receiving CB Radios and antennas. L & F Repair. rtn

The City of Wheeler is accepting applications for an employee in Water and Sewer Department. Applications may be picked up at the City office; application will be reviewed Monday, March 17 at the regular Council Meeting.

FOR SALE: Pickup Camper Topper, 3 Broke Geldings, ages 4-8, 1 black, 1 Buckskin, 1 Apaloosa, 826-5812- 2tc

FOR RENT: Trailer Space Black Gold Trailer Park Phone 826-5874. rtn

Will Break Gardens on Tuesday and Saturday. Albert Chapman 826-9914 2tc

For Sale: 2 Choice commercial lots in Allison, Texas \$400.00 each Lots 11 and 12 Block 11 of the Original Townsite of Allison. Phone 714-735-8256 Beatrice J. Gray.

NOTICE
The School Board Election will be held April 5, 1975, which was called during the February 10 school board meeting. There are two members whose terms expire, Bob Hink and George Harris. Individuals interested in filing must do so by March 5, 1975. 1t

WANT TO BUY: Small hammermill or grinder. Must be in good condition. Write to Box 802, Fritch, Texas or call 857-3216 after 7:00 p.m. 2tc

WANTED: A man with a family for ranch work and some farm work. Call 387-2388 or 375-2345 for information. 3tp

HELP WANTED: Part time or full time - instruct others in Tri Chem Embroidery decorating. No experience necessary. Two openings available for this area, one opening in Allison, Briscoe and Mobeettie. Call, Sue Anderson - Collect, 1-806-323-6714. 3tc

FOR SALE: 12 x 60 ft. 1972 American Mobil Home, 2 bedroom, furnished. Johnny Velasquez, 845-7221 or 2062. rtn

BIDS ACCEPTED
Sealed bids will be accepted on a 1968 Dodge, 36 passenger bus. Bids to be opened March 10. All bids can be rejected. Briscoe School, Box 399, Briscoe, Texas 79011. 2tp

THE BUSINESS DIRECTORY

TEXAS PRESS ASSOCIATION

Published Every Thursday at Wheeler, Texas, By...

THE WHEELER TIMES
P.O. Box 1080
Phone: 826-3123
Louis C. Stas, Owner and Publisher

Entered as second-class matter December 18, 1933, at the Post Office at Wheeler, Texas 79096, under the act March 3, 1879.

Wheeler Lodge No. 1099
A.F. & A.M.
MONDAY
7:00 P.M.
Percy Farmer, Sec'y.
Members Urged To Attend.
Visitors Welcome.

Subscription Rates:
Wheeler County\$4.00
Outside County\$5.00

FOR ALL YOUR Farm Supply Needs
WHEELER CO. PRODUCE
Wheeler, Texas

WRIGHT FUNERAL HOME
All Types Cemetery and Memorial Work
Phone: 806-826-5214

WHEELER REDI-MIX
REDI-MIX CONCRETE SAND
Washed Gravel-All Sizes
Office Hours: 7:30 to 5:00
Phone 806-826-3223

STORM-SCREEN WINDOWS
Permanent year-round protection. Changeable from inside. Easy to clean...proofer-proof. Eliminates drafts...Cuts fuel bills...
WHEELER LUMBER CO.
Phone 826-5543 Wheeler, Tex.
Fine Service for Fine People

Dr. Marion Roberts
OPTOMETRIST
112 W. Kingsmill
Pampa, Texas

GUARANTEED AUTO GLASS INSTALLATION & Body Repair
GARRISON SERVICE
Phone: 826-5515
Wheeler, Texas

TRACTORS - IMPLEMENTS PARTS and SERVICE
HIBLER IMPLEMENT CO.
Wheeler, Texas

Let Me Write It...
GEO. RICHARDSON
All Types Of INSURANCE

CUSTOM DRAPERIES
Swags, Cornices, Shutters
We Install Free
Tele 256 3652
Brannons Decorators
Shamrock, Texas 79079

Mobeettie News

By Mrs. Wilber Beck

Mrs. Odessa Scribner of Golden City, Mo., visited Mrs. Laverne Scribner Monday night. Odessa had been to Lubbock where she spent the night at Olton, visiting her husband's brother and family Mr. and Mrs. Bud Scribner and Carol Ann. And her son Jr. and Mrs. Bill Scribner and family.

Mrs. Elnita Atkins visited and attended to business in Pampa, Tuesday. Mr. and Mrs. Bill Corcoran visited their son and family Mr. and Mrs. Tommy Corcoran in Pampa, Friday thru Sunday.

Friday guests of Mrs. Laverne Scribner were Mr. and Mrs. Earl Williams of Pampa.

Mrs. Wilber Beck and Mrs. Glynda Leatheman attended to business in Pampa, Wednesday.

Mrs. Sallie Neece is home following a five week stay in hospitals in Amarillo and Shamrock.

Jerry Dyson continues to improve where he is convalescing in his home and plans to go back to school next week.

Mr. Claude Parker, who was 82 years old Sunday, is in the Highland General Hospital at this time with pneumonia.

Mr. Edgar Lester was admitted to the Highland General Hospital in Pampa, Wednesday, last week.

Mr. Elmer Hill is still a patient in the Highland General Hospital at this writing.

Jake Allen is in the Parkview Hospital in Wheeler at this time. He was admitted to the hospital Thursday last week.

Mrs. Jewel Leonard is home from the Parkview hospital in Wheeler following several days stay there.

Thursday night guests of Mr. and Mrs. Ernest Gordon were his brother and sister-in-law Mr. and Mrs. George Gordon of Monmouth, Oregon.

Mrs. Audrey Alexander of White Deer visited her mother Mrs. Mary Brewer on Monday. While here she also visited her husband's sister Mr. and Mrs. Lester Leonard.

Mrs. Audrey Seitz is home

NOTICE TO ALL PERSONS HAVING CLAIMS AGAINST THE ESTATE OF EMMA CONNELL, DECEASED

Notice is hereby given that original Letters Testamentary for the Estate of EMMA CONNELL were issued on Feb. 24, 1975 in cause No. 1875 pending in the County Court of Wheeler County, Texas, to:

LOUIS C. STAS
The residence of such Executor is Wheeler, Wheeler County, Texas. The post office address is: c/o Sims & Lasley Attorneys at Law Wheeler, Texas 79096

All persons having claims against this Estate which is currently being administered are required to present them within the time and in the manner prescribed by law.

DATED the 24th day of February, 1975.

SIMS & LASLEY
By M. Kent Sims
Attorneys for the Estate 1t

NOTICE TO ALL PERSONS HAVING CLAIMS AGAINST THE ESTATE OF JAMES M. PHILLIPS, DECEASED

Notice is hereby given that original Letters Testamentary for the Estate of JAMES M. PHILLIPS were issued on February 24, 1975 in Cause No. 1872 pending in the County Court of Wheeler County, Texas, to:

EDNA E. PHILLIPS
The residence of such Executor is Wheeler, Wheeler County, Texas. The post office address is: c/o Lowell Lasley Box 445 Wheeler, Texas 79096

All persons having claims against this Estate which is currently being administered are required to present them within the time and in the manner prescribed by law.

DATED the 24th day of February, 1975.
Lowell Lasley
Attorney for the Estate

NOTICE TO ALL PERSONS HAVING CLAIMS AGAINST THE ESTATE OF J. C. BRADSTREET, DECEASED

Notice is hereby given that original Letters Testamentary for the Estate of J. C. BRADSTREET were issued on February 24, 1975 in Cause No. 1871 pending in the County Court of Wheeler County, Texas, to:

DAISY BRADSTREET
The residence of such Executor is Wheeler, Wheeler County, Texas. The post office address is: c/o Lowell Lasley P. O. Box 445 Wheeler, Texas 79096

All persons having claims against this Estate which is currently being administered are required to present them within the time and in the manner prescribed by law.

DATED the 24th day of February, 1975.
Lowell Lasley
Attorney for the Estate

'54 Study Club Meets Feb. 18

The '54 Study Club met at the home of Mrs. Floyd Davidson with Mrs. Jake Holcomb as hostess on Feb. 18, 1975.

The president Mrs. Floyd Davidson presided during the business meeting. Mrs. Adams gave a report on the discussion of the Town Hall Meeting she attended last month.

Mrs. Lloyd Davidson gave the devotional on "The Road That Counts."

Mrs. Floyd Davidson introduced our speaker for the evening, Mrs. Francis Hefley. She told about her very interesting trip to Greece and the study tour of the Old Bible History. Slides

Delicious refreshments were served to the guests following members: Mrs. Carroll Adams, Mrs. Fred Burton, Mrs. Betty Cox, Mrs. Floyd Davidson, Mrs. W.D. Davidson, Mrs. Fred Wood and the hostess Mrs. Jake Holcomb.

Delicious refreshments were served to the guests following members: Mrs. Carroll Adams, Mrs. Fred Burton, Mrs. Betty Cox, Mrs. Floyd Davidson, Mrs. W.D. Davidson, Mrs. Fred Wood and the hostess Mrs. Jake Holcomb.

Gordon Family Reunion Is Held

A reunion was enjoyed by some of the children of the late J.H. Gordon and Mrs. Gordon, Friday afternoon in Pampa at the Furr's Cafeteria. Those enjoying the occasion were Mr. and Mrs. George Gordon of Monmouth, Mr. and Mrs. Hamil Wilson, and Mr. and Mrs. Larry Kilbreth and Ellen of Pampa and Mr. and Mrs. Ernest Kelley, Jeff Kelley, Joe Kelley and daughter Sherri all of Mobeettie.

The George Gordons have been to Dallas where they visited his brother Dr. and Mrs. Lee Gordon and their mother, Mrs. J.H. Gordon.

They enjoyed the get together, Mrs. Dick, Mrs. Whitten Mrs. Lela Roberts, Mrs. Mary Brewer, Mrs. Bulah Grimes, Mrs. Beatrice Street and Mrs. Juanita Smith.

Dick, Whitten Are Club Hostesses

The Bi-monthly quilting club meeting convened Friday, Feb. 20, with Mrs. Fannie Whitten and Mrs. Lou Dick co-hosting the occasion. Visting and quilting filled the day plus a covered dish lucheon. One quilt was finished.

Mrs. Dixie McDowell was the visitor for the day and the following members enjoyed the get together.

Mrs. Dick, Mrs. Whitten Mrs. Lela Roberts, Mrs. Mary Brewer, Mrs. Bulah Grimes, Mrs. Beatrice Street and Mrs. Juanita Smith.

BUTCHERING & PROCESSING PRICES

Beef processed, double wrapped 12¢ per pound
1¢ A Pound for Butchering
Pork processing including curing double wrapped 14¢ per pound
\$4.50 A head for butchering

We butcher Monday thru Friday 8 to 12 A. M. except holidays.
CALL FOR QUARTER - HALF - WHOLE BEEF PROCESSED

WE NOW HAVE CUTS OF PORK AND BEEF FOR SALE
SHAMROCK SLAUGHTER PLANT
N. of City Phone 256-3241
Closing at Noon on Saturday

Top O' Texas Livestock Show

Plans are complete for the annual Top O' Texas Stock Show and Sale to be held here March 1-5 at the show barns in Recreation Park according to Luther Robinson, Chairman of the Agriculture & Livestock Committee of the Chamber of Commerce, and Bobby Wood, President of the Top O' Texas Hereford Breeders Association.

Activity will get underway on Saturday, March 1st, at 1:00 p.m. with the Gray County Junior Show, sponsored by the Pampa Noon Lions Club with Joe Wheeler as show superintendent.

Sunday noon is the deadline for weighing in of livestock for the Top O' Texas Regional Show and Sale. One hundred and fifty-four (154) steers entered and two hundred and thirty-one hogs (231) Monday will be devoted to the judging of all Junior Livestock Classes.

Flexibility to meet your loan needs.

A long-term loan and reasonable charges. That's the kind of loan farmers and ranchers find at the Land Bank Association. But they also find the flexibility that is so important with loan arrangements to special needs. Let us show you a better loan - convenience too - when you use the Land Bank's service.

Specialist 4th Class Jerry E. Hall has been promoted to Sp/5 in ceremonies, Feb. 4th at Ft. Ritchie, Maryland Sp/5 Hall was stationed there in Aug. after a three year tour duty at Vogelweh, Germany. He served in the U.S. Army for four years. He is an active member of the Church of Christ in Hagarstown, Maryland. Jerry is married to the former Charlotte Goad of Shamrock. The couple have a son, Jeh J. who is three years of age. Jerry is the son of Alene Hall of Allison, Texas.

Mr. and Mrs. C.V. McCraw visited their daughter Mrs. Ruth George Monday and Monday night at Erick, Okla.

Mr. and Mrs. C.V. McCraw visited their daughter Mrs. Ruth George Monday and Monday night at Erick, Okla.

Mr. and Mrs. C.V. McCraw visited their daughter Mrs. Ruth George Monday and Monday night at Erick, Okla.

Mr. and Mrs. C.V. McCraw visited their daughter Mrs. Ruth George Monday and Monday night at Erick, Okla.

Mr. and Mrs. C.V. McCraw visited their daughter Mrs. Ruth George Monday and Monday night at Erick, Okla.

Mr. and Mrs. C.V. McCraw visited their daughter Mrs. Ruth George Monday and Monday night at Erick, Okla.

Mr. and Mrs. C.V. McCraw visited their daughter Mrs. Ruth George Monday and Monday night at Erick, Okla.

Mr. and Mrs. C.V. McCraw visited their daughter Mrs. Ruth George Monday and Monday night at Erick, Okla.

Mr. and Mrs. C.V. McCraw visited their daughter Mrs. Ruth George Monday and Monday night at Erick, Okla.

Mr. and Mrs. C.V. McCraw visited their daughter Mrs. Ruth George Monday and Monday night at Erick, Okla.

Mr. and Mrs. C.V. McCraw visited their daughter Mrs. Ruth George Monday and Monday night at Erick, Okla.

Mr. and Mrs. C.V. McCraw visited their daughter Mrs. Ruth George Monday and Monday night at Erick, Okla.

Mr. and Mrs. C.V. McCraw visited their daughter Mrs. Ruth George Monday and Monday night at Erick, Okla.

Mr. and Mrs. C.V. McCraw visited their daughter Mrs. Ruth George Monday and Monday night at Erick, Okla.

Mr. and Mrs. C.V. McCraw visited their daughter Mrs. Ruth George Monday and Monday night at Erick, Okla.

Mr. and Mrs. C.V. McCraw visited their daughter Mrs. Ruth George Monday and Monday night at Erick, Okla.

Mr. and Mrs. C.V. McCraw visited their daughter Mrs. Ruth George Monday and Monday night at Erick, Okla.

Mr. and Mrs. C.V. McCraw visited their daughter Mrs. Ruth George Monday and Monday night at Erick, Okla.

Mr. and Mrs. C.V. McCraw visited their daughter Mrs. Ruth George Monday and Monday night at Erick, Okla.

Mr. and Mrs. C.V. McCraw visited their daughter Mrs. Ruth George Monday and Monday night at Erick, Okla.

Mr. and Mrs. C.V. McCraw visited their daughter Mrs. Ruth George Monday and Monday night at Erick, Okla.

Mr. and Mrs. C.V. McCraw visited their daughter Mrs. Ruth George Monday and Monday night at Erick, Okla.

Mr. and Mrs. C.V. McCraw visited their daughter Mrs. Ruth George Monday and Monday night at Erick, Okla.

Mr. and Mrs. C.V. McCraw visited their daughter Mrs. Ruth George Monday and Monday night at Erick, Okla.

Mr. and Mrs. C.V. McCraw visited their daughter Mrs. Ruth George Monday and Monday night at Erick, Okla.

Mr. and Mrs. C.V. McCraw visited their daughter Mrs. Ruth George Monday and Monday night at Erick, Okla.

Top O' Texas Livestock Show

Plans are complete for the annual Top O' Texas Stock Show and Sale to be held here March 1-5 at the show barns in Recreation Park according to Luther Robinson, Chairman of the Agriculture & Livestock Committee of the Chamber of Commerce, and Bobby Wood, President of the Top O' Texas Hereford Breeders Association.

Activity will get underway on Saturday, March 1st, at 1:00 p.m. with the Gray County Junior Show, sponsored by the Pampa Noon Lions Club with Joe Wheeler as show superintendent.

Sunday noon is the deadline for weighing in of livestock for the Top O' Texas Regional Show and Sale. One hundred and fifty-four (154) steers entered and two hundred and thirty-one hogs (231) Monday will be devoted to the judging of all Junior Livestock Classes.

Delicious refreshments were served to the guests following members: Mrs. Carroll Adams, Mrs. Fred Burton, Mrs. Betty Cox, Mrs. Floyd Davidson, Mrs. W.D. Davidson, Mrs. Fred Wood and the hostess Mrs. Jake Holcomb.

Delicious refreshments were served to the guests following members: Mrs. Carroll Adams, Mrs. Fred Burton, Mrs. Betty Cox, Mrs. Floyd Davidson, Mrs. W.D. Davidson, Mrs. Fred Wood and the hostess Mrs. Jake Holcomb.

Delicious refreshments were served to the guests following members: Mrs. Carroll Adams, Mrs. Fred Burton, Mrs. Betty Cox, Mrs. Floyd Davidson, Mrs. W.D. Davidson, Mrs. Fred Wood and the hostess Mrs. Jake Holcomb.

Delicious refreshments were served to the guests following members: Mrs. Carroll Adams, Mrs. Fred Burton, Mrs. Betty Cox, Mrs. Floyd Davidson, Mrs. W.D. Davidson, Mrs. Fred Wood and the hostess Mrs. Jake Holcomb.

Delicious refreshments were served to the guests following members: Mrs. Carroll Adams, Mrs. Fred Burton, Mrs. Betty Cox, Mrs. Floyd Davidson, Mrs. W.D. Davidson, Mrs. Fred Wood and the hostess Mrs. Jake Holcomb.

Delicious refreshments were served to the guests following members: Mrs. Carroll Adams, Mrs. Fred Burton, Mrs. Betty Cox, Mrs. Floyd Davidson, Mrs. W.D. Davidson, Mrs. Fred Wood and the hostess Mrs. Jake Holcomb.

Delicious refreshments were served to the guests following members: Mrs. Carroll Adams, Mrs. Fred Burton, Mrs. Betty Cox, Mrs. Floyd Davidson, Mrs. W.D. Davidson, Mrs. Fred Wood and the hostess Mrs. Jake Holcomb.

Delicious refreshments were served to the guests following members: Mrs. Carroll Adams, Mrs. Fred Burton, Mrs. Betty Cox, Mrs. Floyd Davidson, Mrs. W.D. Davidson, Mrs. Fred Wood and the hostess Mrs. Jake Holcomb.

Delicious refreshments were served to the guests following members: Mrs. Carroll Adams, Mrs. Fred Burton, Mrs. Betty Cox, Mrs. Floyd Davidson, Mrs. W.D. Davidson, Mrs. Fred Wood and the hostess Mrs. Jake Holcomb.

Delicious refreshments were served to the guests following members: Mrs. Carroll Adams, Mrs. Fred Burton, Mrs. Betty Cox, Mrs. Floyd Davidson, Mrs. W.D. Davidson, Mrs. Fred Wood and the hostess Mrs. Jake Holcomb.

Delicious refreshments were served to the guests following members: Mrs. Carroll Adams, Mrs. Fred Burton, Mrs. Betty Cox, Mrs. Floyd Davidson, Mrs. W.D. Davidson, Mrs. Fred Wood and the hostess Mrs. Jake Holcomb.

Delicious refreshments were served to the guests following members: Mrs. Carroll Adams, Mrs. Fred Burton, Mrs. Betty Cox, Mrs. Floyd Davidson, Mrs. W.D. Davidson, Mrs. Fred Wood and the hostess Mrs. Jake Holcomb.

Delicious refreshments were served to the guests following members: Mrs. Carroll Adams, Mrs. Fred Burton, Mrs. Betty Cox, Mrs. Floyd Davidson, Mrs. W.D. Davidson, Mrs. Fred Wood and the hostess Mrs. Jake Holcomb.

Delicious refreshments were served to the guests following members: Mrs. Carroll Adams, Mrs. Fred Burton, Mrs. Betty Cox, Mrs. Floyd Davidson, Mrs. W.D. Davidson, Mrs. Fred Wood and the hostess Mrs. Jake Holcomb.

Delicious refreshments were served to the guests following members: Mrs. Carroll Adams, Mrs. Fred Burton, Mrs. Betty Cox, Mrs. Floyd Davidson, Mrs. W.D. Davidson, Mrs. Fred Wood and the hostess Mrs. Jake Holcomb.

Delicious refreshments were served to the guests following members: Mrs. Carroll Adams, Mrs. Fred Burton, Mrs. Betty Cox, Mrs. Floyd Davidson, Mrs. W.D. Davidson, Mrs. Fred Wood and the hostess Mrs. Jake Holcomb.

Delicious refreshments were served to the guests following members: Mrs. Carroll Adams, Mrs. Fred Burton, Mrs. Betty Cox, Mrs. Floyd Davidson, Mrs. W.D. Davidson, Mrs. Fred Wood and the hostess Mrs. Jake Holcomb.

Delicious refreshments were served to the guests following members: Mrs. Carroll Adams, Mrs. Fred Burton, Mrs. Betty Cox, Mrs. Floyd Davidson, Mrs. W.D. Davidson, Mrs. Fred Wood and the hostess Mrs. Jake Holcomb.

Delicious refreshments were served to the guests following members: Mrs. Carroll Adams, Mrs. Fred Burton, Mrs. Betty Cox, Mrs. Floyd Davidson, Mrs. W.D. Davidson, Mrs. Fred Wood and the hostess Mrs. Jake Holcomb.

Delicious refreshments were served to the guests following members: Mrs. Carroll Adams, Mrs. Fred Burton, Mrs. Betty Cox, Mrs. Floyd Davidson, Mrs. W.D. Davidson, Mrs. Fred Wood and the hostess Mrs. Jake Holcomb.

Delicious refreshments were served to the guests following members: Mrs. Carroll Adams, Mrs. Fred Burton, Mrs. Betty Cox, Mrs. Floyd Davidson, Mrs. W.D. Davidson, Mrs. Fred Wood and the hostess Mrs. Jake Holcomb.

Delicious refreshments were served to the guests following members: Mrs. Carroll Adams, Mrs. Fred Burton, Mrs. Betty Cox, Mrs. Floyd Davidson, Mrs. W.D. Davidson, Mrs. Fred Wood and the hostess Mrs. Jake Holcomb.

Delicious refreshments were served to the guests following members: Mrs. Carroll Adams, Mrs. Fred Burton, Mrs. Betty Cox, Mrs. Floyd Davidson, Mrs. W.D. Davidson, Mrs. Fred Wood and the hostess Mrs. Jake Holcomb.

Delicious refreshments were served to the guests following members: Mrs. Carroll Adams, Mrs. Fred Burton, Mrs. Betty Cox, Mrs. Floyd Davidson, Mrs. W.D. Davidson, Mrs. Fred Wood and the hostess Mrs. Jake Holcomb.

Delicious refreshments were served to the guests following members: Mrs. Carroll Adams, Mrs. Fred Burton, Mrs. Betty Cox, Mrs. Floyd Davidson, Mrs. W.D. Davidson, Mrs. Fred Wood and the hostess Mrs. Jake Holcomb.

Delicious refreshments were served to the guests following members: Mrs. Carroll Adams, Mrs. Fred Burton, Mrs. Betty Cox, Mrs. Floyd Davidson, Mrs. W.D. Davidson, Mrs. Fred Wood and the hostess Mrs. Jake Holcomb.

Delicious refreshments were served to the guests following members: Mrs. Carroll Adams, Mrs. Fred Burton, Mrs. Betty Cox, Mrs. Floyd Davidson, Mrs. W.D. Davidson, Mrs. Fred Wood and the hostess Mrs. Jake Holcomb.

Delicious refreshments were served to the guests following members: Mrs. Carroll Adams, Mrs. Fred Burton, Mrs. Betty Cox, Mrs. Floyd Davidson, Mrs. W.D. Davidson, Mrs. Fred Wood and the hostess Mrs. Jake Holcomb.

Delicious refreshments were served to the guests following members: Mrs. Carroll Adams, Mrs.

Court Records

**OF INSTRUMENTS
IN THE OFFICE
OF THE COUNTY CLERK
DISTRICT CLERK
WHEELER COUNTY,
AS FROM FEBRUARY
THROUGH FEBRUARY
1975**

FEBRUARY 17, 1975
Raymond Barnes et ux
num E. Smith et ux
75 165'x100' SE 1/4 60
(PISD4)
FEBRUARY 18, 1975
C/C PROBATE PROCEED
of W K Winkley 2-14-75
NW 1/4 & 31.42 ac W 1/2
64 W 1/2 NW 1/4 NW 1/4 57 Blk A-5
D--Harvey J Hanks et al
to Dorothy Hink 1-10-75
N100 ft NW 1/4 Blk 55 Wheel-
er, Stanley
AFF--Joe D Rogers et al
to Mary Alice Hanks
2-3-75
RDT--James Ray Tindall
et al to S W Whiteley et ux
2-6-75 SE 1/4 Sec 2 AB&M
Survey
FEBRUARY 18, 1975

OL--Willie Earl Morgan to
Phillips Petroleum Co
12-26-74 SW 1/4 & S 1/2 NW 1/4 18
A-4
D--JoAnn Millet et al to
Mildred Porter 9-16-74 1/2
int N/3 Blk 31 Wheeler

**A. & E.
MOBILE
HOMES**

Highway 83 So.
Canadian, Texas
Phone 323-6469

PAINTING

Interior & Exterior
Commercial & Residential
Brush, Roller, and Spray
Painting.

No Job Too Large
(Except Skyscrapers)
or Too Small.

Reasonable Rates

Call:
Donald Ford
(806) 826-3106
Wheeler, Texas

**COMPLETE
INSURANCE
COVERAGE**

John C. Vise Agency
117 W. Texas Street
Wheeler, Texas

FEBRUARY 19, 1975
D--Ruth Coates to Tony
Garcia 6-20-74 Lot 2 Blk
72 Shamrock, WSSA
ASSIGN ROW--Ibex, Inc
et al to Producers Gas Co
7-3-73 Railroad Crossings
--Land not set out
OL--Mayme Lewis to Bob
D Covington 2-3-75 NW 1/4 &
SE 1/4 Exc 16 ac NW cor Sec
67 Blk 13
FEBRUARY 20, 1975
DT--C Harold Nash et ux
to First Natl Bk in Wheel-
er 2-14-75 W 1/2 S/3 Blk
45 Wheeler, Stanley Addn
3 RENTAL DIVISION
ORDERS--Samedan Oil

Mrs. Lancaster Is Club Hostess

The Progressive Study Club met in the home of Inez Lancaster on Thursday night, February 13, for a very interesting program on "Our Nation's Capitol". Roll call was answered by the members present telling something good about America. The business session was presided over by Amelia Sims, Club president. Plans for the Spring Beauty Pageant as general chairman of combined committees. A most interesting report on "Our First Capitol" prepared by Ruby Lee Sandifer was discussed by Amelia Sims and several pictures were shown to the group. Several members of the club have visited the Capitol and an interesting round table discussion was enjoyed by those present. Delicious refreshments were served to the following members: Ila Byers, Ida Farmer, Anna Green, Pauline Hefley, Irma Kirk, Curtis Moore, Amelia Sims, Novella Vanpool, Emma

Corp to Samedan Oil Corp
1-28-75 NW 1/4 68 SE 1/4 52 &
SW 1/4 69 Blk A-5
MD--Marie Lister to Post-
oak Oil Co 2-3-75 20/160
int SE 1/4 4 Blk L
ROY D--Carl R Pfluger to
Amy Lin Pfluger Trust et al
2-13-75 7/32 int SE 1/4
23 Blk L
ROY D--Benjamin Clyde
Barker et ux to Bob Field-
ing Barker 2-18-75 2/3 int
in 2/3 W 1/2 & SE 1/4 Sec 4
Blk A-5
RATIF OL--Jim Trout et
ux to Phillips Pet Co
5-14-73 N 1/2 SE 1/4 & SW 1/4 SE 1/4
Sec 18 Blk A-4
MODIF & EXT OL--E T

Weatherly, and the hostess
Inez Lancaster.

Library News

"The Land Beyond the River" is a new book by your favorite author, Jesse Stuart. This, and Evelyn Anthony's "Poellenberg Inheritance" and "Peter's Pence" by Jon Cleary, a new Phyllis Whitney novel, two by Dick Francis, one by Rae Foley, are recently acquired for the Wheeler Public Library. We must thank Miss Amie Louis, Mrs. Fannie Calloway and Mrs. Clara Childress, for the gift of books to Wheeler Library. Also our appreciation to Mrs. Leona House, of Mobeetie, for lots of new paperbacks, that so many of you like.

Ft. Elliott Club Meets At Densons

Mrs. Lottie Eva Denson hosted the Fort Elliott Study Club, Tuesday afternoon in her home in Wheeler. Mrs. Eula Johnson club president, conducted the meeting with nine members present. Mrs. Bernice Hefley and Mrs. Ada Lester were program leaders for the day, discussing the subject, "Private - Keep Out", pointing out the dangers of letting strangers into the home and some preventatives for unwanted intrusions. The hostess served delicious refreshments to the following members, Mrs. Bessie Galmor, Ella Johnston, Mrs. Margaret Trout, Mrs. Gazelle Patterson, Mrs. Leona House, Mrs. Johnson, Mrs. Hefley and Mrs. Lester. Texas our Texas is the subject to be discussed at the next meeting with Mrs. Ether Lee Dyson program leader and Mrs. Bernice Hefley hostess.

School Menu

- Monday March 3:**
Meat or Pimento Cheese Sandwich, lettuce, tomato, pickle, corn chips, cookies, Butter, Milk
- Tuesday**
• Burritos, Cheese and Chilla, Com, Cole Slaw, Bread, Butter, Milk, Fruit Cocktail
- Wednesday**
• Macaroni and Cheese, English Peas, Buttered Carrots, Chocolate Cake
- Thursday**
• Corn Bread, Butter and Milk
- Friday**
• Oven Fried Chicken, Creamed Potatoes, Gravy, Baked Peas, Geletin, Bread, Butter
- School Pizza, Tossed Salad Green Beans and Pears.**

Card of Thanks
I want to thank everyone for your acts of kindness the two weeks I was in Parkview Hospital. Thank you for all the cards, flowers and visits. A special thanks to Dr. Barbour and all clinic and hospital staff. May God bless each and everyone.

Mrs. Roy Hunt

Dr. M. V. Cobb
CHIROPRACTOR
Specializing In The
Examination And
Treatment of Spinal
And Nervous Disorders
256-2133
310 South Main
Shamrock, Texas

Scott et ux to Phillips Pet
Co 1-17-75 SE 1/4 NE 1/4 Sec
23 Blk A-4
EXT OL--Charles M Bitt-
ner to Phillip Pet Co
1-10-75 S120 ac W 1/2 Sec
23 Blk A-4
RENTAL DIV ORDER--
B V Richards et ux to
Mary Ann Richards et vir
12-31-74 SW 1/4 & S 1/2 NW 1/4
Sec 18 Blk A-4
RENTAL DIV ORDER--

"Insurance - can't eat it!"



You can't eat a farm
crop either, that has been
stripped by hail or insects.
Farmers, check with John
C. Vise Agency for multi-
peril crop insurance and
other farm insurance for
the new growing season.

**JOHN C. VISE
AGENCY**
COMPLETE
INSURANCE SERVICE
WHEELER PH. 826-5576

Sid L Morgan to Sid L
Morgan 12-31-74 SW 1/4 & S 1/2
NW 1/4 18 A-4
RENTAL DIV ORDER--
Eugene T Vaughn et ux to
Eugene T Vaughn et ux
1-2-75 SW 1/4 & S 1/2 NW 1/4 18 A-4
9 OLS--All to Harry Wof-
ford from City of Wheeler
Raymond Moore et ux,
Nazarene Church Inc, Wave
Meek et al, Charles D
Davidson et ux, Tom
Crossland et ux, Nettie
Luttrell et vir, and W L
Callan et ux dated in Dec
74 & Jan 75 Covering S 1/2
Blk 27, Lot 7 Blk 26, Lot
7 Blk 29, Lot 9 Blk 26
Wheeler, Lots 11, 12 Blk
46 N 1/2 NE 1/4 Blk 55 U Pt
Wheeler, Stanley Addn;
Lots 6 to 12 Blk L
Wheeler, Park Addn
MODIF & EXT OL--J W
Sanders et al to Phillips
Pet Co 1-10-75 SE 1/4 NE 1/4
23 A-4
D--Weldon W Sandifer et
ux to Suzanne Sandifer
2-20-75 Surface N 1/2 SE 1/4
51 A-8
FEBRUARY 21, 1975
COLLATERAL ASSIGN--
R Earl Stubblefield et ux
to Woodward Production
Credit Assn 2-10-75 Pts
Secs 31, 35, 47, 48 45, 56,
57 & 73 Blk 23
OL--William Dean Dunlap
et ux to John C Vise
1-16-75 NW 1/2 Sec 39 Blk
A-4
P OF ATTY--Stephen
Thomas Trostle to Robert
B Trostle et ux 5--174
DISTRICT CLERK'S OFFICE

No. 7025 Dick Fellars et
al vs Delta Inc et al 2-17-
75 Suit for Damages
No. 7026 Charles Lee
Gragg and Wilma Joyce
Gragg 2-17-75 Divorce
No. 7027 Mickey Dean
Cannon and Kathy June
Cannon 2-18-75 Divorce
No. 7028 Ruby Cordray
and Jim Charles Cordray
2-18-75 Divorce
No. 7029 Ev Genna Harris-
son & Sidney Earl Harris-
son 2-18-75 Divorce
MARRIAGE LICENSE ISSUED
Alan Dale Beck and Esther
Lynn Suttle 2-18-75
James Charles Napier and
Rosiland Gay Dixon 2-21-75
Michael Eugene Mantooth
and Eva Jean Hubert 2-21-
75
Tommy Harold Conner and
Margaret Ellen Underwood
2-21-75

Dr. Jack L. Rose
OPTOMETRIST
121 Main St. - Shamrock
Phone 256-3203
Tues.: 9-5 Fri.: 2-5

**SAWS
SHARPENED**
Hand Saws - Skill Saws
Table Saw Blades
Chain Saws
Jointer Blades
Foley Equipment
R. St. John
Mobeetie

Allison News

Mrs. Lester Levitt
most of the old times remem-
bered when we had blizzards
drifting snow here and
little have walked across
top of the fence in this
also. Some places
were 6-7 feet deep.
were thankful for the
plows who cleared the
in many places.
Mrs. Ona Black spent
the days in Highland
Hospital in Pampa
treatment and tests. Her
sister Mrs. Henry Dapont
family from Muskogee,
were with her and
brought her to her home
before the blizzard hit.
stayed longer than
anticipated on account of
drifting snow. Mrs.
Black is feeling some bet-
ter.
Mr. and Mrs. J.R. Black
her to the hospital.
Mr. and Mrs. Lee Kiker
dined home Thursday
at the Newman hospital in
Pampa.
Mr. and Mrs. George Parker
dined with Mrs. McKinley
and daughter Virginia
Nathan in Amarillo last
week. They were all at the
hospital with relatives at
the time.
Some of the church services
were dismissed here Sunday
on account of the bad weat-
er.
Mr. and Mrs. Bruce Har-
son were in Amarillo a
few days last week to be
with Mrs. Harrison's brother

Hershel Sanford who under-
went major surgery at the
Veteran's Hospital in Amar-
illo. He is recovering
rapidly. They also visited
other relatives while there.
Congratulations to Frank-
lin Lane who won the county
Champion Pig, Tammy Hall
who won first grand cham-
pion pig, Angela Elmore who
won reserved champion pig,
and Clifton Miller won show-
manship in the calf depart-
ment Thursday here at the
Ag. building. Complete re-
sults of the show will follow
later next week.
Mr. and Mrs. Loyd Jones
are spending a few weeks
at Port Arthur Texas and
at Loganport where they
will visit his sister Mrs.
Jimmy Graves and Mr.
Graves. Mr. and Mrs. Billy
Ray Jones from Tulia joined
them on port of their travel-
ing.
Bill Donaldson and family
were supper guests in the
Lee Hall home Saturday, On
Sunday Mrs. Vickie Boydston
and Gary Hall and family
were dinner guests of the
James Halls.
Mr. and Mrs. Normal Dyer
and Betty Ann from Wheeler
were dinner guests in the
home of Mr. and Mrs. Frank
George Sunday.
Mr. and Mrs. Vance Boyd-
ston and sons were supper
guests in the Dick Green
home Sunday.

after you see your doctor...

HAVE YOU HAD
YOUR ANNUAL
CHECK-UP?

WHO, ME?

bring your prescription to
RHYLAND'S PHARMACY
PH 826 5561

TONI TODD
Keeps going and going with non-stop great looks.
Toni Todd shapes rounds of stripes on clingy vertical
ribknit into a long, lean cardigan. Tosses it over a
V-neck sleeveless dress that's gored to go. In tex-
tured polyester double knit, machine washable/dry-
able. Natural/Brown or Natural/Wine. 6-16. 00.00.

50.00

**LANCASTER
DEPARTMENT STORE**

vicky vaughn
has your number

One plus one equals two to take you everywhere.
Curvy bare-armed shirtdress skims the middle, swings
below. Sweatered in sunshine stripes, ribbed all
over and long-sleeved. Vicky Vaughn puts you in
polyester double knit, machine washable/dryable.
White/Yellow stripes or White/Blue. 5-15. 00.00.

48.00

**BETTER
FOODS!**

**SAVE
MORE**

**HAMBURGER
MEAT**
Pound
93¢

BUNGS
2 Pkgs. 79¢

CHUCK ROAST
Pound
59¢

**PORK
CHOPS**
CENTER CUT
\$1.29
Pound

**PORK
ROAST**
\$1.09
lb.

HAMS
3 lb. Can
\$5.59

**Sour Cream
or Dip**
8 oz. Pkgs. **39¢**

**POT
PIES**
Chicken, Turkey & Beef
3 8 oz. Pkgs. **\$1**

POTATOES 10 lb. Bag **59¢**

MOBEETIE GROCERY
Phone 845-7771



THRIFTWAY

A BETTER WAY TO SAVE

BEANS 'N FRANKS DAYS
One great pleasure deserves another.

Van Camp's
PORK AND
BEANS
3 89¢
NO. 300
CANS

shurfresh
FRANKS
59¢
12 OZ
VAC
PAC
PKG.

ROAST

BONELESS
CHUCK

GRAIN
FED
BEEF
LB.

88¢

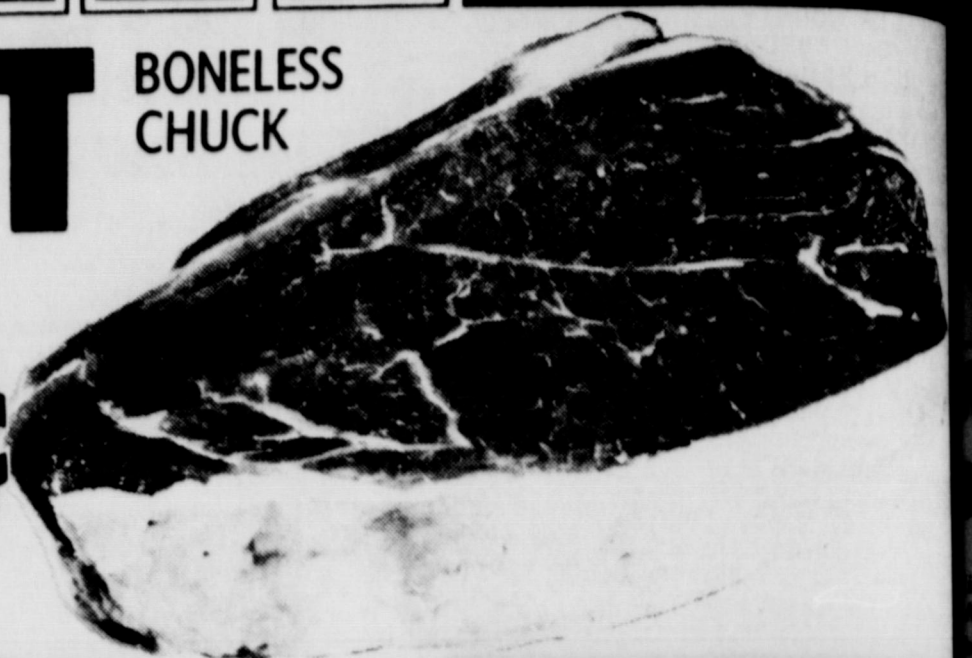

PURE GROUND
BEEF
68¢
3 LBS. OR
MORE
PKG.
LB.

MORE MEAT ITEMS

BONELESS
Chuck Steak LB. **98¢**
FOR CHICKEN FRY
Beef Cutlets LB. **\$1.10**
EXTRA LEAN
Stew Meat LB. **98¢**
WILSON CERTIFIED
Sliced Bacon LB. PKG. **\$1.29**
WILSON
Sliced Bologna 12 OZ PKG. **79¢**
WILSON SMOKED
Pork Chops LB. **\$1.59**

SHURFINE FROZEN
Orange Juice **5 1.00**
6 OZ.
CANS

PILLSBURY-COUNTRY STYLE OR BUTTERMILK
Biscuits **6 1.00**
8 OZ.
CANS

ALL PURPOSE
GLADIOLA FLOUR
69¢
5 LB. BAG

MOUNTAIN GROWN
FOLGER'S COFFEE
2.99
3 LB. CAN

Crisco SHORTENING
1.89
3 LB. CAN

10% OFF LABEL
DETERGENT
POMLOMIVE LIQUID
59¢
22 OZ.
BTL.

GILLETTE SUPER STAINLESS
Steel Blades 10 CT. PKG. **\$1.49**
SPRAY DISINFECTANT
Listerol 14 OZ. CAN **\$1.39**

SPECIAL OFFER
Beautiful Robert Shaw Bi-Centennial
Electric Pendulum **\$13.95**
Retail Value \$21.95
Now Only

Curity Tape Disposable
Diapers Reg \$2.59
Daytime 30's **\$1.79**

CLIP AND
SAVE THESE
COUPONS

HOUSEHOLD
Clorox Bleach GAL. JUG **69¢**

HAIR DRESSING
Vitalis Liquid 7 OZ. BTL. **\$1.39**

TEXAS RUBY RED
GRAPEFRUIT
69¢
5 LB. POLY BAG

Tree Top
Apple Juice Quart **49¢**
Jar

Crisco Oil 48-Oz. Btl. **\$1.99**

Choosy Mothers Choose
Jif Peanut Butter 18-oz Jar **89¢**

12" VALUABLE COUPON NO. 122436
CEREAL
BUC-WHEATS 15 OZ. BOX **79¢**
WITH THIS COUPON
VOID MARCH 1, 1975
THRIFTWAY FOOD STORES
LIMIT ONE COUPON PER CUSTOMER

20" VALUABLE COUPON NO. S.I.G.-75A
SILENCE IS GOLDEN
COUGH SYRUP 3 OZ. BTL. **99¢**
WITH THIS COUPON
VOID MARCH 1, 1975
THRIFTWAY FOOD STORES
LIMIT ONE COUPON PER CUSTOMER

GREEN TABLE
Texas Cabbage LB. **10¢**

SOAP-5% OFF LABEL
Zest SUPER SIZE BAR **39¢**

50" VALUABLE COUPON NO. 5337-E
MAXWELL HOUSE INSTANT
COFFEE 10 OZ. JAR **\$1.79**
WITH THIS COUPON
VOID MARCH 1, 1975
THRIFTWAY FOOD STORES
LIMIT ONE COUPON PER CUSTOMER

IT IS NOT TOO LATE TO START YOUR SET
BRITANNICA JUNIOR
THE MOST FAMOUS STUDENT
REFERENCE EVER
PUBLISHED. SAVE OVER
\$75.00. START YOUR SET TODAY.
THIS WEEK:
\$2.99 VOLUME NO. 5
ONLY WITH A \$5.00 PURCHASE
VOLUMES OFFERED PREVIOUSLY
ALSO ON SALE NOW.

Pritchard's Shamrock, Wheeler
DOUBLE S&H GREEN STAMPS WEDNESDAY
WITH PURCHASE OF \$2.50 OR MORE
SPECIALS GOOD-FEB.-27-28-MAR.-1,1975

19" VALUABLE COUPON NO. 2306-5
ORANGE
TANG 27 OZ. JAR **\$1.79**
WITH THIS COUPON
VOID MARCH 1, 1975
THRIFTWAY FOOD STORES
LIMIT ONE COUPON PER CUSTOMER