

THE WHEELER TIMES

VOLUME 42 NUMBER 10

THURSDAY, FEBRUARY 13, 1975

SINGLE COPY 10¢

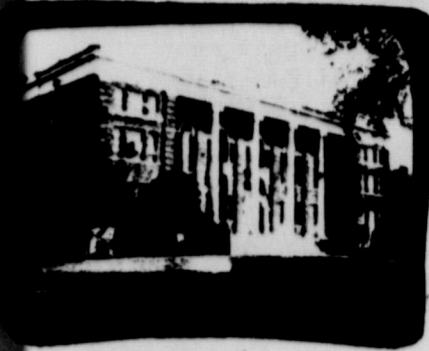

MUSTANG HUSTLERS: Named Hustlers of the week for their play with their respective teams during the past week were Shonda Johnson and Billy McWhorter. Each week one member from each high school team is selected for their outstanding performance during the previous week. Shonda is the daughter of Mr. and Mrs. J. T. Johnson. Billy is the son of Delbert and JoAnn McWhorter.

Mustang Newsletter

The Wheeler Mustang Basketball Teams will finish the Basketball season this week. Last week the varsity boys lost their chance to play for the district championship by losing to Wellington. The boys will wind up their season this week and should have a 14-10 over all record and a 5-2 record in the second round of district play. The varsity girls will also wind up their season this week and should have a 10-14 over all record and a 5-2 record in the second round of district play.

Both Jr. varsity teams will finish up this week and have had fine seasonal records. The junior high teams will play their last games Thursday and Friday. They play Shamrock Thursday, Feb. 13 there at 6:00 and on Friday they go to McLean to play.

All the Mustangs and Colt teams have well represented Wheeler this season and we are looking forward to a better year next year. On behalf of all the players and coaching staff I would like to thank all the Mustang and Colt fans for their support and understanding.

Coach Jim Robinson

Team Girls

Wheeler	16	18	24	38
Wheeler	9	17	27	31
High Point				
Wheeler - L. Cox	20			
Wheeler - B. Ford	14			

Varsity Boys

Wheeler	11	22	34	48
Wheeler	18	28	37	53
High Point				
Wheeler - Rutherford	31			
Wheeler - A. McIlhany	19			
Wheeler	8	17	25	35
Wheeler	9	22	35	43

Varsity Girls

Wheeler	22	41	57	73
Wheeler	5	14	28	38
High Point				
Wheeler - Sullivan	13			
Wheeler - J. Verden	20			

Varsity Boys

Wheeler	11	22	34	48
Wheeler	18	28	37	53
High Point				
Wheeler - G. Forbes	18			
Wheeler - V. Chapman	15			
Wheeler	20	37	54	77
Wheeler	14	26	42	61

Varsity Girls

Wheeler	22	41	57	73
Wheeler	5	14	28	38
High Point				
Wheeler - E. Thomas	13			
Wheeler - J. Verden	27			

Masons Plan Past Masters Nite

Past Master night will be held at Wheeler Lodge, Monday, February 17, 6:30pm. Program will be Silent E.A. Mock Degree. Refreshments will be served at 6:30 p.m. Members are urged to attend. All Masons are welcome.

W. M. Otis Reid

\$10 Challenge

Beta Sigma Phi challenges all Club's to donate \$10.00 to the Girl Scouts. Beta Sigma Phi collected \$23.00 at the Wheeler Tournament and feel that this plus \$10.00 is still not enough to show the Girl Scouts in Wheeler how much we appreciate their organization and how rewarding it can be for them.

We're sure any personal or business donations would be appreciated also.

James Phillips Services Saturday

James M. Phillips, 56, died Thursday at his home here.

Services were held at 10 a.m., Saturday, February 8 in Wheeler Church of Christ. Bill Luttrell of Abilene officiated.

Additional services were at 2:30 p.m. Sunday in the Oak Ridge Church of Christ at Ladonia. Burial was in the Oak Ridge Cemetery by Delta Funeral Home of Ladonia.

Mr. Phillips was born at Ladonia and had lived in Wheeler since 1961. He was a former resident of Tahoka.

He was employed by the Soil Conservation Service. He was a veteran of World War II, a member of Wheeler Church of Christ and a director of the Wheeler Chamber of Commerce.

Surviving are his widow, Edna "Doodie", a daughter, Mrs. Gail Newman of Albuquerque; two brothers, C. M. Phillips of Cleburne and Dr. B. B. Phillips of Brownsville; two sisters, Mrs. Lloyd Nowlin and Mrs. Bertha Russell, both of Ladonia; and two grandchildren.

Visiting the C. V. McCraws Thursday was Mrs. Elva Meek.



MEDALLION SALE POSTPONED: The Wheeler County Bicentennial Coins were to go on sale Saturday, February 15. There has been a delay, however, since the cases for the coins have not been received. An announcement will be carried in the "Times" when the coins are to go on sale.

Emma Connell Rites Read

Mrs. Emma Sara Connell, 80, one of the first trained nurses in Wheeler County died Tuesday, February 4 in Parkview Hospital. The funeral was at 10 a.m. Thursday, February 6, in the First Baptist Church of Wheeler.

Rev. David Campbell, pastor, officiated at the services. Burial was in McLean Cemetery by Wright Funeral Home of Wheeler.

Mrs. Connell, born at Portales, N. M., and Tom Hale of Hico; foster children, the Louis Stas family of Wheeler; and 20 nieces and nephews.

Pallbearers were: Glen Elmore, Lyndon Loyd, Don Denton, Richard Wallace, Donald Reeves, Hyland Weaver, Glen Rumley and Dr. Larry Barbour. Honorary Pallbearers, Thurman Rives, Bus Dorman, Harry Wofford, Frank Walker, Jr., and Adrain Risner.

Booker Services For James Rice

Services for James W. "Runt" Rice, 68, of Perryton, were Saturday afternoon, Jan. 8 in First Baptist Church at Booker. Masonic rites were conducted in Heart Cemetery at Booker by Ochiltree Lodge, AF&AM. Arrangements were by Boxwell Brothers Funeral Directors.

Mr. Rice died Thursday in Ochiltree General Hospital.

A native of Wolf City, he had lived in the Perryton area for 44 years. He was manager of Equity Elevator at Twitchell before his retirement. He was a member of Ochiltree Lodge, AF&AM.

Survivors are the widow, Emma; a daughter, Mrs. Robert Fish of Balko, Okla. two brothers, R. L. of Colorado Springs, Colo., and D. R. of Amarillo; two sisters, Mrs. Irene Abernathy of Perryton and Mrs. Tressa Revious of Wheeler, and three grandchildren.

Senior Class To Hold Auction

Senior Class of Wheeler High School is collecting any saleable items for the auction that will be held this spring. If you have anything you wish to donate to the Senior Auction call these people and they will pick it up for you. Gary Burton, 6-5712; Don Chapman, 6-3116; Teresa Ford, 6-3163 and Steve Gaines, 6-3185.

We will be collecting items from now until the auction and will publish a list of names each week that you can call for pick-ups. We would greatly appreciate any items you would like to donate.

HOSPITAL NOTES

Old Admissions
1-23 Andrew Markham
1-27 Imogene Lewis
1-30 Lewis Wright
2-1 Dewey Adams
2-3 Dorothy Jameson
2-4 Lewis Rogers
2-5 John Wright
Tommy Gilmer

New Admissions

2-6 Jewel Leonard
2-7 Ruby Sandifer
2-8 William Howard, Jr.
Betty Sue Kysar
Baby Boy Kysar
W. W. Sandifer
Susie Parker
Shannon Robinson
2-10 J. B. Rhoades
Dudley Baird
Gloria Hill
Bennie Mae Whitener
Ida Mae Goad

Dismissals

2-6 Michael Luna
Ollie Jaco
Trenna Basile
2-7 Sylvia Corcoran
Jana Marshall
Linda Magham
Tommy Gilmer
Monroe Galmor
Will Burkes
Mary Beth Hogan
Mary Haddox
Judy Milnery
Roy Milnery
Chad Blevins
Ruth Edwards
Margaret McCray
2-9 Mona Patterson
Janice Albright
Ruben Martinez
Bessie Baif
Lillie Hunt

Talent Show

The Child Study Club of Miami, Texas, is sponsoring an area-wide Talent Show on March 22, 1975, in Miami High School Auditorium.

There will be three first prizes of \$50 in each category.

Persons interested in entering are ask to send their name and address and type of talent to Jane Bright, Box 225, Miami, Texas 79059.

Performers will be divided into three age groups: Pre-School to Third Grade, Fourth-Ninth Grade and Tenth Grade-Adult. There is no entry fee.

FOUND: A coin purse of indian beading was turned in to Sheriff Bus Dorman. The purse may be claimed at the Times office.

Here & There

By Laura Guthrie

Happy Valentines Day! Why should the school children get all the attention on Valentines day. Here is love and kisses for all you readers of this column.

My neighbor, Mrs. Wilson, finally got away between storms. She, with her daughters, Francis Sellars and Doris Schroeter, packed up and left on the weekend. Hope they made it to Alamogordo before another storm.

Patricia Forrester went to White Deer on Thursday and brought her mother, Mrs. Robert Cosper, to spend

a few days with her. They did some "intensive sewing" while she was here.

Mrs. O. L. Forrester also had a guest last week. Her sister, Frankie Selvidge of Stinnett visited her for a few days. Mrs. Forrester has been house bound since her surgery a few weeks ago, but she is beginning to stir. She will be out and around soon.

Lavell Stephens of Oklahoma City and Janis Marrs of Moore, Okla. visited their parents, Marj and Ollie Jaco on the weekend.

Cork and Lydia Guthrie spent Saturday night in Berger with friends and relatives.

We are sorry to hear that Arden Kenady had surgery in Amarillo on Monday. Best wishes for his recovery.

Also on Monday, Zinnia Bailey et er d Highland General Hospital in Pampa. Surgery was on Tuesday. Good wishes for her, also.

We are sorry the Gordon Whitners missed their trip to Lake Falcon. But illness can strike any of us poor mortals. I believe the Whitners can cope with disappointment and make plans for a later trip.

I might have a surprise for you next week. Watch the T.V. Office window at the Wheeler Times Building.

Birthday Party

Teresa Williams was honored on her eighth birthday with a party at her home on Feb. 3, 1975. Games were played and cake and ice cream were served to the following. Becky Crockett, Tracy Roark, Susie Parker, Chandra Denton, Renee Hogue, Lori Lee, and Hope Coffman was unable to attend but sent a gift.

BETA SIGMA PHI MEETS

The Wheeler Alpha Mu Alpha which Chapter of Beta Sigma Phi met in the home of Dixie Chick after attending the 8th grade play for the exception of Anne Cook and Mary Sue Williams. They were Beta Sigma Phi's representatives at the newly organized area Volleyball Associate which meet at Shamrock. Mary Sue and Anne explained the rules and regulations of volleyball. Beta Sigma Phi will have 2 teams entered in the Kelton Tournament the last of February.

Jane Thomas, President, announced that the sorority was asked to serve at the Bar-B-Que at the opening of the show barn. Motion was made and carried we do so.

All members and pledges were present and were served refreshments from the kitchen of Deborah Hiltbrunner.

Many packing plants, retail stores, and independent retail shops do their own grading, relying on their many years of experience they have acquired in satisfying their customers. The grades of beef that the consumer generally sees in the store are prime, choice, and good. Other beef grades are usually used in processed meats, sausages, and canned meats. The consumer should expect to pay less for beef graded good than for choice and less for choice than for prime.

Remember, the INSPECTION MARK tells you the beef is wholesome, and the Grademark tells you its quality. Why not have some wholesome, high quality beef for your Valentine's Day dinner? Have a happy Valentine's Day!

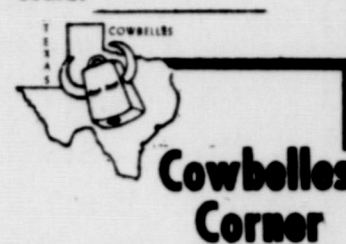

Many people are a little confused about what is meant by most inspection and grading. As some knowledge of these terms is important to the consumer, so that he may get the most value for his money; we hope the following information is useful. Remember, too, that the retailer stakes his reputation on the beef he sells; therefore, it is in his interest to have satisfied customers.

By law, meat inspection is mandatory. All beef sold must be inspected for wholesomeness. This is to guarantee the consumer that all beef inspected and passed is from healthy animals, slaughtered and processed under sanitary conditions and that is suitable for consumption when it leaves the establishment.

The inspectors are experienced veterinarians or supervised lay inspectors. The beef is inspected both before and after slaughter. Beef which is to cross state lines must be federally inspected, which is supervised by the United States Department of Agriculture (USDA). Beef sold only in the state is state inspected. The inspection mark is placed only once on wholesale cuts, so it is likely to be seen only on large cuts of beef.

Grading of beef is voluntary. The USDA has a meat grading service for which they charge a fee to the firm requesting the service. USDA graders are highly trained specialists who grade carcasses or wholesale cuts. When the grade is determined, the grade shield is rolled on, in a long ribbon-like imprint, all along the length of the carcass and across both shoulders. This is done so that, when the carcass is divided into retail cuts, some of the grademarks will appear on most of the retail cuts.

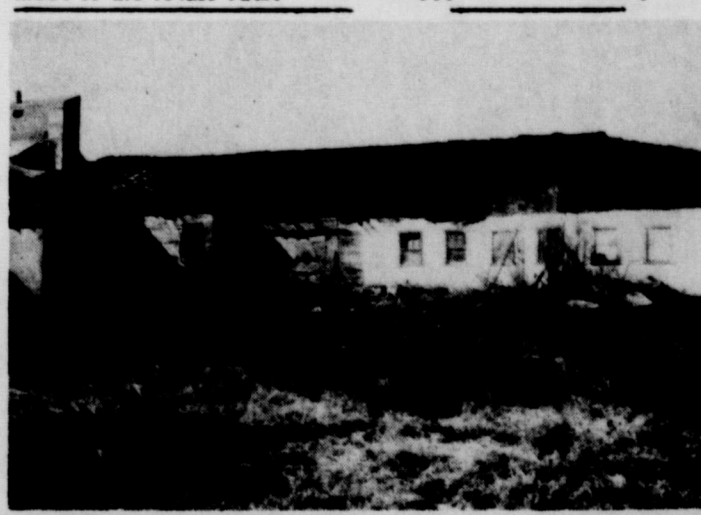

COMING DOWN: The old H. and H. Milling building at 206 East Oklahoma is being torn down. Workmen began working Monday. The clearing of the property is quite expensive and the "Times" extends thanks to Dick Hefley for his part in improving the appearance of Wheeler.

Briscoe News

By **Yetola Parker**

Six o'clock Wednesday night Feb. 5, been snowing about a hour already one inch on ground. After some rain will be slick, temperature 25 degrees. Has been below 30 degrees all day. We sure need this moisture but this weather is hard on cattle and people that have to work outside.

Lets all began to think about the Briscoe Ex-Student Homecoming this year. We can begin to plan our vacation so we can attend. We haven't set a date but will soon. Will be some where close to 1st, weekend in Aug, or last of July.

It got down to 5 degrees Wednesday night here. A grandson and family, Mr. and Mrs. Vernon Sivage and Amy spent the weekend with the Vernon Sivages. Mr. and Mrs. Allen Hale and Elizabeth from Mobeettie were also there.

Helen Singleton visited Evelyn Meek Wednesday afternoon.

Gayle Singleton took some hogs to Shamrock Wednesday afternoon after he got off work at 5:30. He almost didn't make it back home, the weather was so bad. He had a flat and couldn't find anyone that wanted to fix a flat tire. Finally got it fixed and the guy wouldn't take a check on him. So he spent his change he was planning to eat on, so he came home real hungry.

Bob Markham and Doc Wilhelm visited the Colie Parkers Wednesday.

Helen Singleton folks, Mr. and Mrs. Abe Davis of hereford visited her over the weekend.

They reported the John Glison thermometer got to 2 degrees last night.

Last weekend Effie Renfro took Neal to Childress to catch a bus to Ft. Worth to attend the funeral of his nephew, George Renfro. George ran a kitchen there

that made chow chow, syrups etc. Effie met him at Childress when he came home so he would not be on bus so long.

Monday night John George ate supper with Clويد Helton.

Melvin and Lavern Helton visited the Jim Heltons Tuesday afternoon, just before they left for Daingerfield.

Mrs. Cecil Meadows reported they got Mr. Allen Meadows up in a wheel chair now and he visits others in hospital. This sounds good.

The report we heard on Mrs. David Zybach that she is doing O.K. since her surgery Wednesday. We wish for her a speedy get well.

The report we heard on Mrs. David Zybach that she is doing O.K. since her surgery Wednesday. We wish for her a speedy get well.

FARM or GRASS LAND
- Need Listings -
John C. Vise Agency
Phone: 826-5576 or 5577
117 W. Texas
Wheeler, Texas

The report we heard on Mary Cornell surgery sounded good. We are all very glad she will be home soon. Didn't know till this morning that Oden Hudson is working on a pipeline near Pampa. Mary Hudson has stayed in the house for four days due to the cold weather. Mable Parker visited Mary Hudson Monday. Tom and Alice Bell Helton and Ting and Evie Aderholt visited the Ted Nelsons Thursday night. Others there were Jack and Doris Hayes and Gene and Marie Gudge and

they played 88. Lois Meadows spent Tuesday with her mother, Mrs. E. E. Meek in Wheeler. Mr. and Mrs. Jim Chandler are the proud parents of a baby girl born last Friday night. Mr. and Mrs. E. G. Fillingim have two foster boys

ages 1 and 2 years old. That is so nice. Juanita Fillingim drove her mother, Velma Boren home to Olney, Colo. last Tuesday. Juanita rode the bus to Wheeler on Thursday. Wilma and Carla Bible and Carolyn Gilmer ate supper Tuesday night with

the Willis Fillingim. Carla and Carolyn take music lessons from Rita Fillingim. Ted and Syble Nelson ate supper Monday night with the Willis Fillingims. Mr. and Mrs. Edgar Irvine of Fritch visited the Dick Irvines Sunday. Mr. and Mrs. Ray Curry and girls of Pampa and Mary Fillingim spent Saturday and Sunday with the Willis Fillingims.

Pat Hudson, Cynthia, Brady and Cheryl visited Willis and Verna Fillingim after church Sunday night. Guests last week at the Cliff Walkers were Mr. and Mrs. Warren Aldrich from Garwin, Iowa; Mr. and Mrs.

Bill Walker, Dusty and Lacie from Canyon visited over the weekend and Jim Walkers.

We were glad to hear Evelyn Dukes was dismissed from the hospital. Hope she is doing O.K. Visitors in the K. D. Douthit home over the weekend were Mr. and Mrs. Don North and Robin of Pampa, the Donald Stuckey and the Daryle Perrys.

Mrs. Oden Hudson spent the weekend in Pampa with Oden. He is working up there. Mr. and Mrs. Oden Hudson went to Borger Sunday and ate dinner with Mr. and Mrs. Ronnie Gatlin and boys. They were doing fine.

Allison News

By **Mrs. Lester Lavitt**
Mr. and Mrs. Ed Walker, Mr. and Mrs. Eddie Walker and daughters, Mr. and Mrs. Steve Walker and daughter from Wheeler, Austin Carnagey and family from Amarillo were all in Pampa last Sunday helping celebrate Rodney Walker's 27th birthday at his home. Verna Brazil and grandchildren from Amarillo and Lester Hall and family. Mr. and Mrs. George Parker visited Mr. and Mrs. Bob Markham Saturday. Mr. and Mrs. Chuck Reynolds from Reydon were house guests in the home of her brother, L. W. Grayson and family Sunday.

Layman Jim Montgomery and Lyndon Loyd from Wheeler spoke at the United Methodist Church Sunday morning in the absence of the pastor, Rev. Marvin Roark who was in Abilene at a meeting of the church. Mr. and Mrs. Larry Elmore and children visited Mr. and Mrs. Ray Giddens and daughters Sunday. Glen and Nona Elmore called in the afternoon. Rev. and Mrs. A. H. Browning from De Leon, Texas are conducting a weeks study on prophecy at the United Pentecostal Church this week. Rev. Virgil Cornwell is the pastor

"Insurance - Bah, Humbug!"



...and then the black funnel cloud appeared in the sky! Seriously, insurance is cheap protection against financial disaster. In contrast to a devastating loss - insurance premiums can be paid in small, manageable monthly payments, at John C. Vise Agency.

JOHN C. VISE AGENCY
COMPLETE INSURANCE SERVICE
WHEELER PH. 826-5576

Clearance Sale
100% polyester
DOUBLE KNIT
60" Wide **\$1.98**
Full Bolt
City Cleaners
400 S. Main

Top Pay For Experienced Drilling Personnel

First, take a look at our OLD salaries:

Towpusher	\$21,300 to \$26,400
Driller	\$18,900 to \$24,000
Asst. Driller	\$17,700 to \$22,800
Demolition	\$15,000 to \$18,900
Crane Optr./Roustabout Foreman	\$17,100 to \$23,400
Heavy Duty Diesel Mechanic	\$20,000 to \$25,200
Diesel-Elec. Electrician	\$20,000 to \$25,200
Welder	\$17,100 to \$23,400

Now, call our Personnel Department for our NEW salaries (free of foreign taxes)
713/622-5670

The Offshore Company
P.O. Box 2765, Houston, Texas 77001

10% OFF ON ALL ITEMS IN STOCK

15 STYLES BOOTS

BOOT SIZES: Youth Sizes 6-13 1/2 Men's & Ladies Sizes 1-12

Boot Overshoes (All Sizes)

We feature Skinner's Boots designed by Bray's Saddle Shop

Our Stock Includes . . .

- Rain Coats (3/4 & Full Length)
- Men's Western Shirts & Slacks
- Tack Equipment: Bits, Spurs, Head Stalls, Halters, Reins, Latigos, Girths, Tie-Downs, Nylon Ropes, Grass Ropes, New Shipment of Treated 93's, Horse Blankets, Saddle Pads, Rope Cans, Piggins Strings, etc.

- Veterinary Supplies
- Horse Supplement
- Horse Wormer

Boot, Shoe & Saddle REPAIR
Customized **LEATHER WORK**

BRAY'S SADDLE SHOP (South Side of Square) **WHEELER, TEXAS**

Quarry Tile Cobblestone

Fether-Wait Stone & Brick
CUSTOM WOODBURNING FIREPLACES
Zero Clearance-Free Standing

Phone: 826-5202 Stanley Baker Wheeler, Texas.

LOYD'S

BEN FRANKLIN

408 Main • Wheeler, Texas 79096

Blakemore
FRESH PROTEIN FED CATFISH

BLAKEMORE MOTOR CO. BUILDING
Phone 253-3287
400 North Main Shamrock, Texas 79079

The Former
BEAKHOUSE
RESTAURANT

-Open 7 Days a Week-
5:30 a.m. to 10 p.m.

FEATURING:
Noontime Specials
Also
Char-Broiled Steaks
After 5 p.m.

Come in Valentine's Day for Cookies and Coffee

Special Valentine's Savings

Buy 1 Fall or Winter item at regular price and get the second one for 1¢.

Some Spring & Summer Carryover Merchandise Included
Effective 14th & 15th

The Dot Shop.
Friendly Service

Peggy Comer Club Hostess

The Wheeler Home Demonstration Club held a meeting on January 28th in the home of Peggy Comer. There were 9 members and 2 visitors present. These were Rosemary Dodd, Lavonda Johnson, Linda Horton, Donna Moore, Louise Hogue, Indira Sangarasivam, Connie Baker, Noveline Loyd, Pats Schaffer, hostess Peggy Comer and Nina McLaurin, our visitor who brought the program.

The club agreed to help with Muscular Dystrophy Drive with various members taking certain blocks in the town.

We discussed the annual Mother's Day Luncheon which will be coming up in May. Our club is responsible for the entertainment this year. Several ideas were kicked around. Donna Moore volunteered to check on one possibility.

Connie Baker brought back report of council meeting. We elected as THDA delegates by acclamation Patsy Schaffer and Donna Moore as substitute from our club. These will be presented to council. The meeting is on April 22 in Dumas, Texas.

We appreciate Nina McLaurin bringing a display of plaster, acrylic painted and antiqued.

Mrs. Jim Wright Club Hostess

The Thursday Review Club met at 7:30 p.m., Thursday, January 23, 1975, in the home of Mrs. Jim Wright. Mrs. Harold Williams gave a Book Review on Love Is Eternal - a moving story about Mary Todd Lincoln - by Irvin Stone. A display of historical maps was shown and id maps was shown and discussed by Mrs. Harrison Hall. This display will be presented to our local school for their use during this Bicentennial period. Refreshments were served to members and guests.

SWEETHEART FOOD SAVINGS

FRESH PRODUCE

CALIFORNIA SUNKIST ORANGES
Fresh & Delicious
lb. **21¢**

WASHINGTON STATE Golden Delicious APPLES
lb. **23¢**

CALIF. GROWN AVOCADOS
Each **17¢**

Fancy Cello-Pack CARROTS
One Pound Pkg. **21¢**

WILSON'S COLD CUTS



- MACARONI & CHEESE
- LIVER & CHEESE
- PICKLE LOAF
- BOLOGNA
- BEEF BOLOGNA

2 8 oz. Pkg. Only **\$1.00**

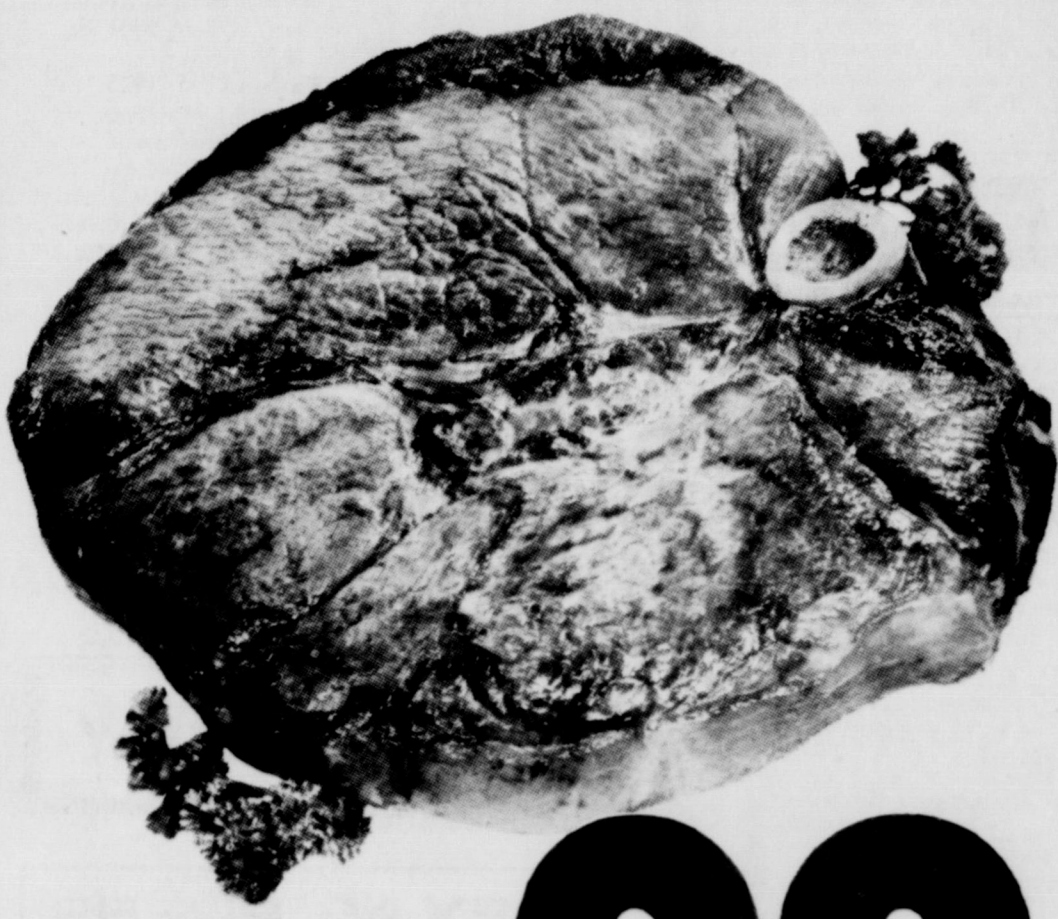

ROUND STEAK

USDA CHOICE lb. **98¢**

WRIGHT'S SAUSAGE

2 lb. Pkg. **\$1.49**

LUCKY LEAF CHERRY PIE FILLING
No. 2 Can **69¢**

Mrs. Smith's FROZEN PIE SHELLS
2 in. Pkg. **55¢**

Borden's ICE CREAM
Assorted Flavors 1/2 GAL. ROUND **\$1.29**

BORDEN'S WHIPPING CREAM
1/2 Pint **49¢**

HI-C ORANGE DRINK
46 oz. Btl. **57¢**

PETER PAN PEANUT BUTTER
18 oz. Jar **93¢**

CARNATION INSTANT MILK
Makes 14 qts. **\$2.99**

ZEE ASSORTED COLORS PAPER TOWELS
Jumbo Roll **49¢**

PINESOL CLEANSER **\$1.15**
28 oz. Btl.

CLOROX BLEACH **79¢**
Gal.

CRISCO OIL **\$2.29**
48 oz.

BETTY CROCKER CAKE MIX
White Only **69¢**

KIMBELL SHREDDED COCONUT
7 Oz. Pkg. **55¢**

KIMBELL CUT GREEN BEANS
3 Cans For **\$1.00**

KIMBELL WK or CS CORN
303 Can **35¢**

"BY GEORGE"
We are celebrating George Washington's Birthday by Giving

DOUBLE GUNN BROS. STAMPS

Monday, Feb. 17

KRAFT MACARONI & CHEESE DINNERS 2 Boxes For **69¢**

KRAFT 10 1/2 oz. Bag MINIATURE MARSHMELLOWS **39¢**

GIANT SIZE BREEZE DETERGENT **\$1.08**



Open Mon. - Sat. - 8 a.m. till 6:30 p.m.
Food Stamps Accepted

Featuring Gunn Brothers Stamps
Free Delivery with \$2.50 Purchase

YOUR FRIENDLY HOME OWNED AND OPERATED GROCERY STORE

PRICES EFFECTIVE THURSDAY-FRIDAY-SATURDAY

Court Records

LIST OF INSTRUMENTS FILED IN THE OFFICE OF THE COUNTY CLERK AND DISTRICT CLERK OF WHEELER COUNTY, TEXAS FROM FEBRUARY 3, THROUGH FEBRUARY 7, 1975

FEBRUARY 3, 1975
 MD--Marie Lister to H A Hedberg 1-14-75 15' 160 int NE 1/4 Sec 4 Blk L
 RATIF OL--Gaddy Vise et al to H L Brown Jr 1-1-75 S20 ac E 1/2 SE 1/4 S 1 NW 1/4 Sec 2 Camp Co Sch
 OL--Clint F Westmoreland et ux to Malouf Abraham 12-26-74 W20ac S50ac SW 1/4 A-8

OL--Vestal Douglas to J Roger Allspaugh 10-1-74 E 1/2 Sec 78 Blk 13
 AOL--J Roger Allspaugh to Helmerich & Payne Inc 1-27-75 E 1/2 Sec 78 Blk 13
 AOL--Malouf Abraham to Helmerich & Payne, Inc 1-3-75 S 1/2 Sec 30 Blk A-8
 D--Charles C Clemens to Thomas G Edwards 2-1-75 100'x150' SW 1/4 Sec 5 A-4 exc 1/2 Mins
 RDT--Federal Land Bk of Houston to W T Young et ux 1-17-75 Sec 21 E 1/2 22 S28.7 ac E 1/2 40 Blk 17
FEBRUARY 4, 1975
 DT--Billy W Caswell et ux to Canadian Prod Crd Assn

2-3-75 132 ac Sec 46 Blk A-5
 D--Lela Wilson to Frances Sellers et al 2-4-75 180'x 50' SE 1/2 Sec 60 A-8 (Pt Sub Div 7)
 MD--Lela Bell Wilson to Doris Schroeder et al 2-4-75 1/2 int 8.70 ac NE 1/4 5 IRR Co Sur
 ROL--Cabot Corporation to C E Winters et ux 1-30-75 NE 1/4 27 A-8
 ROL--Cabot Corporation to D C Hale et ux 1-30-75 S 1/2 Sec 30 Blk A-8
 ROL--Cabot Corporation to I R Williams et ux 1-30-75 S 1/2 Sec 30 Blk A-8
 RENTAL DIV ORDER--Lester O Berg to Lester O Berg 1-28-75 SW 1/4 Sec 51 A-5
FEBRUARY 5, 1975
 D--James L Watson et ux to Ella Ferne Jones 1-25-75 Sec 35 Blk 24 exc Mins
 OL--Magdalene Markham et vir to Robert H Hamfin 1-9-75 NW 1/4 Sec 26 Blk A-7
 AOL--Robert H Hamfin et ux to Coquina Oil Corp 1-16-75 NW 1/4 Sec 26 Blk A-7
FEBRUARY 6, 1975
 D--Edward Richard Moore et al to W D Mitchell et ux 1-29-75 N120 ac NW 1/4 53 A-8 exc mins
 DT--W D Mitchell et ux to First Natl Bk in Wheeler 1-29-75 N120ac NW 1/4 53 A-8 exc mins

MD--Gordon Whitener et ux to William A Whitener et al 2-5-75 all our int SW 1/4 51 A-8
 ROL--Mobil Oil Corp to Madge Porter et al 1-29-75 Secs 1,2,29 A-9; 61 N 1/2 62 Blk 24
 OL--C O Killingsworth et ux to Amarillo Oil Co 12-20-74 NE 1/4 Sec 9 Blk L
 MD--Lucretia C Thomas to H L Brown, Jr 1-22-75 20/332.026 int Pt Secs 1,5,6 Blk C
 OL--H L Brown Jr to Webb Walker, Jr 1-31-75 23 ac Sec. 1,153.363 ac Sec 6 Blk C
 D--to Raymond Boyd Burks from Masel Cole et al; Dessie Conner; J Donald Finsterwald; Essie Finsterwald; Alice; Martin et al; Nora Hiltburner; Sallie Justice, Patsy Coleman et al; Roy Smith; Ebbie Smith; Iva Smith Watters dated in 1973, 1974 and 1975 Covering Lots 23 & 24 Blk J. Wheeler, Park Addn
 AFF--C C Dillen et al to Chester Hanna et ux undated
 RVL--R H Davidson to Henry F Risner 1-20-75 Lots 13 to 24 Blk E. Wheeler, Park Addn
 AFF--Gertrude Graham et al to John Hanna et ux undated
 AFF--Jack McCright et al to Bonner Smith et ux undated
 AFF--Shari Gale Lee Porter to Lonnie Lee 1-20-75
 AFF--Georgia Smith et al to J E Risner et ux 1-20-75
 AFF--Adrian R Risner et al to Annie Risner 1-20-75
FEBRUARY 7, 1975
 ROY D--E Phil Kirshner to David H Loeffler 1-24-75 1/1792 int NE 1/4 50 Pt 49 Blk A-3 & 640 ac out of the Thomas James Sur D--Vira Lee Poer et vir to Lillian O Hamilton 2-5-75 1/4 int Secs 2,3,5,6,7, 9,10 Blk 27; Sedtion 20 Blk A-8 & Sec 94 & NE 1/4 91 Blk 17 exc mins
 TVL&TDT--Vira Lee Hamilton Poer et vir to Lillian O Hamilton et vir 2-5-75 Sec 21 Blk 24 exc mins
 SUB OL--Mary Winters et vir to Malouf Abraham 1-27-75 NE 1/4 Sec 27 Blk A-8
 OL--Dorothy McAllister Ryan to Minco Oil and Gas Co 1-21-75 SE 1/4 Sec 3 Blk L
 OL--Jessie D West to Minco Oil and Gas Co 1-25-75 SE 1/4 Sec 3 Blk L
 OL--Cleo McAllister Andress to Minco Oil and Gas Co 1-21-75 SE 1/4 Sec 3 Blk L
 2 RENTAL DIV ORDERS--West & Andress to West and Andress on the above
 RVL--L L See et ux to Joe Puryear et ux 9-8-1965 150'x174' Out Lot 24 Shamrock
 D--John C Vise et ux to James M Vise 2-3-75 Lots 3,4 Blk 3 Vise Sub Div exc 1/2 Mins
 DT--James M Vise to Security Federal Savings and Loan Assn 2-3-74 Lots 3,4 Blk 3 Vise Sub Div exc 1/2 Mins
 DT--Daryl G Snelgroves et ux to United States of America 2-7-75 100'x300' SW 1/4 5 A-4
DISTRICT CLERK'S OFFICE
 No. 7023 Lillian M Vandergriff & Ray Vandergriff 1-31-75 Divorce
 No. 7024 Patricia Clare Robertson & Douglas Young Robertson 2-4-75 Divorce
MARRIAGE LICENSE ISSUED
 Johnnie D Bratton and Hester Darough 2-3-75
 David Joseph Budig and Patricia Ann Kies 2-4-75
 John Arthur Meininger and Mary Michelle Moser 2-4-75
 George Columbus Markham and Deborah Lynn Barnett 2-4-75
 David Brian Patterson and Sharon Kay Williams 2-6-75
 Laven C Coffman and Dorothy Lee Lemmon 2-7-75
 Harvey Dean Banks and Rosemary Brickey 2-7-75

GIRL SCOUT COOKIES RECIPES

Coffee Icebox Cake
 1/2 cup margarine or butter
 1/2 cup sugar
 5 eggs
 1/4 cup very strong coffee
 16 Peanut Butter Girl Scout cookies, separated (including filling)

beat butter and sugar. Beat eggs one at a time; gradually stir in coffee. Line bottom of an 8 inch square baking dish with half of the cookies. Pour in the coffee mixture. Cover

GIVE YOUR VALENTINE A Beef Gift Certificate

Roses are Red, Violets are Blue We like BEEF, How about you?

Beef Gift Certificates are available at Roark's Fine Foods, Pritchard's Thriftway, First National Bank

the top with the remaining cookies. Chill the pudding for 12 hours or more. Serve garnished with whipped cream. Makes 8 servings.

Green Angel Delight
 1 13 oz. can evaporated milk
 2 cup crushed Girl Scout assorted cookies, including fillings
 1/2 cup melted butter or margarine
 1 13 oz. pkg lime flavored gelatine
 1 3/4 cup hot water
 1/2 cup lime juice
 2 tablespoon sugar
 1 6 oz. pkg. chocolate pieces
 Mix butter with cookie crumbs. Line 13" x 9" dish with mixture. Whip milk which has been chilled in freezing compartment. Dissolve gelatin in hot water. After partially set, whip until fluffy. Mix juices and sugar together, fold into gelatin. Fold in whipped milk and chocolate pieces pour over cookie crumbs. Place in refrigerator until ready to serve. Makes 14 servings.

Mint Ice Cream
 1 pt. whipping cream
 1 14 oz. sweetened condensed milk
 12 to 20 Girl Scout Chocolate Mint cookies, chilled
 Beat whipping cream, add condensed milk slowly. Roll cookies into crumbs. Stir into cream mixture and pour into ice tray. When partially frozen stir once return to freezer. Makes 6 servings.

Minted Brownie Pie
 14 Girl Scout Chocolate Mint Cookies
 3 egg whites
 dash salt
 3/4 cup sugar
 1/2 teaspoon vanilla
 1/2 cup chopped nuts
 1 cup whipped cream
 curls of shaved chocolate
 Chill cookies in refrigerator, then roll between wax paper to make crumbs. Beat egg whites and salt together until soft peaks form. Gradually add sugar, beating constantly until stiff. Fold in cookie crumbs vanilla and nuts. Spread in buttered 9 inch pie plate and chill several hours. Spoon into dessert dishes. Serve with whipped cream garnished with shaved chocolate curls. Makes 6 servings.

Fruit Salad Pie
 1 1/2 cup Girl Scout Shorties or Girl Scout Peanut Butter cookies, crushed
 1/4 cup margarine, melted
 1 cup sliced bananas

1 cup pineapple chunks, drained
 1 cup diced peached, drained
 1/2 cup maraschino cherries halved and drained
 1/2 cup miniature marshmallows
 1/4 cup Girl Scout Shorties or Girl Scout Peanut Butter cookies, crushed
 Combine first two ingredients and press into bottom and sides of 9 inch pie pan. In large bowl combine all last ingredient. Pour into pie shell sprinkle top with remaining cookie crumbs. Chill till serving time. Serves 6-8.

Girl Scout Cherry Supreme Crust
 2 cup Girl Scout Shorties cookies, crushed
 1 tablespoon unflavored gelatine
 3 teaspoon confectioner sugar
 1 stick margarine melted mix above ingredients and press in bottom of 9 x 13 pan.
 Filling
 2 small pkg. topping mix (dream whip)
 1 cup sugar
 1 cup milk
 1 teaspoon vanilla
 1 large and 1 small pkg. cream cheese (mix and let soften)
 2 cans cherry pie filling
 Beat dessert topping mix sugar, milk and vanilla until fluffy, add cream cheese to mixture then spread on crust mixture and top with 2 cans of cherry pie filling. Refrigerate over night. Serves 16.

Want Ads

CUSTOM DRAPERIES
 Swags, Cornices, Shutters
 Phone: 826-5604
 Mrs. Clyde Kelley
 Wheeler, Texas 79096
 3tp

Grain Fed Beef For Sale:
 Ready to butcher. Jess Moore, Phone: 826-5771.
 rtn

FOR SALE: 1/2 minerals under 280 acres. 1 1/4 minerals under 232 acres west of Mobeetie. W. L. Moore, 1016 S. Georgia, Amarillo, Texas 79102. Phone: 374-1577. 2tc

8 Lbs. Cleaning - \$4.00.
 City Cleaners & Fabric. Located old City Drug Building.

THE BUSINESS DIRECTORY

PAUL'S TRAILER PARK
 Across Street From School
 Trailer lots 40'x70'
 Modern Underground Utilities
 Gas and Water Furnished
 Individual Electric Meters
 PAUL TOPPER, Ph. 5237 or 5931

TEXAS PRESS ASSOCIATION
 MEMBER 1975

Monuments, Grave Covers and Curbing. Complete finishing. Will Warren, Wheeler. rtn

Published Every Thursday at Wheeler, Texas, By...

For Sale: Case 10-10 wheat drill \$100.00 Call Hyland Weaver, 826-5561

THE WHEELER TIMES



P.O. Box 1080
Phone: 826-3123

Louis C. Stas, Owner and Publisher

Entered as second-class matter December 18, 1933, at the Post Office at Wheeler, Texas 79096, under the act March 3, 1879.

Date Dyson is now doing APPLIANCE SERVICE.
 Call Mobeetie 845:2771 or Wheeler, 826-5212. 3tp

For Sale: 3 bedroom, liv, kit, den, large corner lot on highway. Paul Topper Paul's Real Estate 826-5237 after 5

Wheeler Lodge No. 1099
A.F. & A.M.
MONDAY
7:00 P.M.
 Percy Farmer, Sec'y.
 Members Urged To Attend.
 Visitors Welcome.

FOR TRADE: Well improved 240 acres near Lake Texoma for Wheeler County land. Buddy Passmore, Rt. 1, Tuttle, Okla., Phone: 405-381-2038. rtn

WRIGHT FUNERAL HOME

All Types Cemetery and Memorial Work

Phone: 806-826-5214

WANTED: Yard work and tree trimming. Steve Wallace, Phone: 826-5519. 1tc

WHEELER REDI-MIX

REDI-MIX CONCRETE SAND

Washed Gravel--All Sizes

Office Hours: 7:30 to 5:00

Phone 806-826-3223

FOR RENT: 2 bedroom furnished house, water furnished. Hyland Weaver, Phone 826:5561. 2tc

Dr. Marion Roberts

OPTOMETRIST

112 W. Kingsmill
Pampa, Texas

HELP WANTED: Wheeler Parkview Hospital need a full time and part time cook. Apply in person at the hospital. 3tc

GUARANTEED AUTO GLASS INSTALLATION & Body Repair

GARRISON SERVICE

Phone: 826-5515
Wheeler, Texas

FREE DEAD STOCK REMOVAL: Daily service. Please call collect, National By-Products, Amarillo, 806/383-2296. 8tc

TRACTORS - IMPLEMENTS PARTS and SERVICE

HIBLER IMPLEMENT CO.

Wheeler, Texas

FOR SALE: Irrigated Alfalfa Hay. Phone: 806/256-2839, Kelton, Texas 2tc

Let Me Write It...

GEO. RICHARDSON

All Types Of INSURANCE

FOR SALE: Earthworms, Excellent for flowerbeds \$3 per 1,000. Murry Sanders, 826-5277. 2tc

CUSTOM DRAPERIES

Swags, Cornices, Shutters
 We Install Free
 Tele 256 3652
 Brannons Decorators
 Shamrock, Texas 79079

NEEDED: Experienced part-time checker. Pritchard's, Phone: 826-5944. rtn

PERSONAL
 Visiting the C. V. McCraws from Wednesday evening till Thursday was their daughter, Inez McCraw of Memphis, Texas. Inez had been to Erick, Okla., where she had enjoyed spending the day and night with her sister, Mrs. Ruth George.
 Calling the McCraws this week were their children, Mrs. Ruth George of Erick, Okla., Sid McCraw of Denver, Colo., and Odis McCraw of Roger, Ark.
 Mr. and Mrs. Buddy Dickinson and Tim of Canadian visited with her mother, Mrs. Lorene Errington Saturday night.
 Mrs. Lorene Errington spent Monday and Tuesday with Mr. and Mrs. Buddy Dickinson and Tim of Canadian.

BUTCHERING & PROCESSING PRICES

Beef processed, double wrapped 12¢ per pound
 1¢ A Pound for Butchering
 Pork processing including curing double wrapped 14¢ per pound
 \$4.50 A head for butchering

We butcher Monday thru Friday 8 to 12 A. M. except holidays.
CALL FOR QUARTER - HALF - WHOLE BEEF PROCESSED

WE NOW HAVE CUTS OF PORK AND BEEF FOR SALE
SHAMROCK SLAUGHTER PLANT
 N. of City Phone 256-3241
 Closing at Noon on Saturday

When the quality of your grass goes down, UP YOUR PROTEIN with our special

T-E Liquid Feed Supplement 32

The nutritional value of grass varies from time to time and from place to place. That's why T-E has developed a complete line of liquid feed supplements to meet all the conditions faced by cattlemen.

T-E Liquid Feed Supplement 32 is the one to use when the grass is dry or poor. It delivers protein, phosphorus, vitamins, trace minerals. And it delivers the energy to make them get out and rustle for what grass there is.

M. & M. GIN

Wheeler, Texas

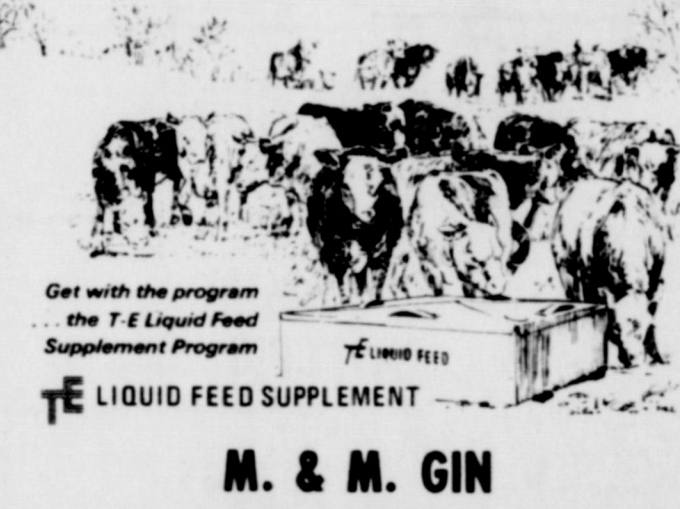

Get with the program... the T-E Liquid Feed Supplement Program

Land Bank Loan at work

Both pasture land and crop land qualify for a Federal Land Bank loan if properly managed. Remember that the Land Bank Association located right in your area is familiar with local conditions and local needs—and will do everything possible to provide a long-term loan at reasonable cost.

Federal LAND BANK Association

CHRIS ROBERTS, MGR.

Phone: 256-2212
Shamrock, Texas

We can provide sound financing to fit your sound management.

Interior & Exterior Commercial & Residential

Brush, Roller, and Spray Painting.

No Job Too Large (Except Skyscrapers) or Too Small.

Reasonable Rates

Call: Donald Ford (806) 826-3108 Wheeler, Texas

NOTICE Texas Home Owners

Home Owners in this area will be given an opportunity to have their homes brought to life again with new vinyl siding at a very reasonable price.

This siding will be of particular interest to all Home Owners who are fed up with constant painting and maintenance costs.

It is 40 times the thickness of ordinary paint; carries a 30-year guarantee; and provides 100 per cent insulation in both summer and winter thereby lowering costs of air conditioning and heating.

It can be applied to any type of home.

Home Owners who act now will be offered a special business proposal for helping us get acquainted in this area.

Write P.O. Box 15388 Tulsa, Okla.

COMPLETE INSURANCE COVERAGE

John C. Vise Agency
 117 W. Texas Street
 Wheeler, Texas

A. & E. MOBILE HOMES

Highway 83 So.
 Canadian, Texas
 Phone 323-6469

PAINTING

Interior & Exterior Commercial & Residential Brush, Roller, and Spray Painting.

No Job Too Large (Except Skyscrapers) or Too Small.

Reasonable Rates

Call: Donald Ford (806) 826-3108 Wheeler, Texas

Mobeetie News

Mrs. Wilber Beck
 Congratulations go to the new baby girl and Shawn Kysar on the arrival of a new baby girl. Jason Dewey Kysar was born Saturday Feb. 9 weighing in at 6 pounds, 15 ounces. The proud parents are Mr. and Mrs. Kysar of Pampa. Grandparents are Mrs. Bert and Mr. and Mrs. Kysar and Mr. and Mrs. Bailey.

Mr. Hill was admitted to the Highland General Hospital in Pampa, Friday last week.

Mrs. Jewel Leonard is a patient in the Parkview Hospital in Wheeler at this time.

Weekend visitors of Mr. and Mrs. Frank Risner and Mrs. Baby Risner were Mrs. Jim Adams and children, Mrs. Jana, Tressa and Mrs. Juanita Watson all of Amarillo. Mrs. Adams is the daughter of Mr. and Mrs. Watson is Mrs. Risner's sister.

Mr. and Mrs. George B. Dun III of Canadian spent Sunday night with his grandparents, Mr. and Mrs. Tince Williams.

Mr. and Mrs. J. R. Patterson visited their daughter and family, Mr. and Mrs. Wayne Hogan in Pampa, Saturday afternoon. Mrs. Hogan was released from the St. Anthony's Hospital in Amarillo, earlier in the week following minor surgery. She is doing fine and returned to her job on Monday.

Weekend guests of Mr. and Mrs. Clifford Walser were her son and family, Mr. and Mrs. Larry Ables, Michael and Justin Ables, and Mr. Walser's daughter and family Mr. and Mrs. Earl Corse, and Mrs. Betty and Kenny of Dallas.

Mrs. Mary Brewer is home following a two week hospital visit in the state of Oklahoma. Mrs. Audrey Alexander of White Deer and Mrs. Bettie Ruth Talley of Miami took their mother to Ardmore where they

visited Mrs. Brewer's brother-in-law, Charlie Chamberlain who is in the hospital there. While in Ardmore they also visited Mrs. Brewer's sister-in-law, Mrs. Clara Brewer and a cousin, Jessie Paris and a number of other relatives. From there they went to Oklahoma City where Mrs. Brewer visited for a week while the girls came home. In Oklahoma City Mrs. Brewer visited her sister and brother-in-law, Mr. and Mrs. Steve Stephens and her brother, Oscar Walker who resides in a convalescent home in the city.

There she visited nephew, Mr. and Mrs. Mac Vawter and niece, Mr. and Mrs. Frank Swindell. At the end of the visit, granddaughters, Miss Earletta Alexander and Miss Maeola Alexander of White Deer went to the city and brought their grandmother home.

Thursday morning Mr. and Mrs. R. C. Carter motored to Amarillo where they met Mrs. Carter's brother, Mr. and Mrs. Ernest Murrell of Clovis. Following the medical appointment Mr. Murrell filled, the two couples spent the day visiting.

Mrs. Maggie Myers has moved to her home in Mobeetie, from Amarillo. The Mobeetie community is very happy to welcome Maggie home.

Mr. and Mrs. Pierce Walker motored to White Deer Sunday afternoon to visit with their son and family, Mr. and Mrs. Jimmy Walker.

Mr. and Mrs. W. A. Leathman and Allen shopped and attended to business in Pampa, Monday.

Houston Hooker of Whitney was a weekend guest in the home of Mr. and Mrs. Vernon Hooker.

Mr. and Mrs. Jerry Grimes and Brent, of Stratford and Marvin and Darren Grimes of Wheeler visited last weekend with Mr. and Mrs. Doyle Grimes.

Leslie Harrison is home and back in school this week after spending last week in El Paso at the stock show with Mr. Don King of Wheeler.

Mr. and Mrs. Gerald Gudgeon and babies of Oklahoma City visited last weekend with his parents and brother Mr. and Mrs. Eugene Gudgeon and Ronald.

The Rev. and Mrs. L. V. Grace of Pampa visited in the Mobeetie Methodist

Church Sunday morning and Rev. Grace conducted the worship services concluding the services administering the Sacraments of Holy Communion.

Mr. and Mrs. J. H. Scribner of Plainview spent the first part of this week visiting and attending to business in Mobeetie.

Mr. and Mrs. Jack Wilson of Stinnett visited her sister Mrs. Maggie Myers last weekend. Others visiting Mrs. Myers were Mr. and

Mrs. Winfred Quarles.

Mrs. Paulene Hooker and her daughter and granddaughter, Mrs. Sue Harrison and Cindy were in Amarillo, shopping and attending to business, Tuesday.

Mr. and Mrs. Brooks McLaughlin honored their daughter-in-law, Mrs. Neva McLaughlin, of Pampa with a birthday dinner Sunday. Others enjoying the occas-

ion were her husband, Keith and sons, Mike, Jimmy and Kent.

Mr. and Mrs. Gene Harrison, Leslie and Cindy visit-

ed last weekend in Carnegie Okla., with Mr. Harrison's parents, Mr. and Mrs. Willard Harrison.

Mr. and Mrs. Doug Corse, Steve, Jana and Zana attended a birthday get-together for his grandmother, Mrs. Etta Gill, who celebrated her 89th birthday by taking 42 of the 49 visitors to Church in Miami. Five generations were represented there, with her children, grandchildren, great-grandchildren and great-great-grandchildren.

Mrs. Tommie Tyson surprised her sister-in-law, Mrs. Arlie Jeffus with a birthday party in her home, Sunday, Feb. 9. After visiting and opening gifts, guests who enjoyed the occasion including delicious refreshments, served by the hostess, were: Mrs. Laura Eubanks of Burkburnett and Mrs. Thelma Dunn of Wheeler and the following ladies of Mobeetie, Mrs. Edith Flanagan, Mrs. Bernice Caldwell, Mrs. Tassie Leonard, Mrs. Wilber Beck, the guest of honor and the hostess.

Mrs. Ethel Herd and Mrs. Essie Finsterwald were unable to attend but sent gifts.

Mr. and Mrs. Herbert Atkins and family of Amarillo visited his parents, Mr. and Mrs. W. H. Atkins, Sunday.

Dr. Jack L. Rose
OPTOMETRIST
 121 Main St. - Shamrock
 Phone 256-3203
 Tues. 9-5 Fri. 2-5

LINES FROM LINDA

By Linda Horton, Asst. County Extension Agent

WHEN CHILDREN ARE ILL
 As winter weather gets harsher, the rate of children's illnesses increases. Parents need to be able to spot early signs of illness in young children so they can make pertinent decisions about their care.

A child's general health is reflected in both his appearance and the quality of his behavior. This means that most parents can make a fairly good estimate of a child's health by looking at him and observing his behavior or actions.

Practically all healthy children have rosy skin tones and usually stand erect, acting happy and content.

The ill child appears pale, shower paced, has bent, poor posture, is irritable and subject to more temper tantrums.

Activities are also affected by a child's health. The healthy child is full of energy and prefers play activities which require lots of physical energy. The sick child will usually select quiet, sitting activities, such as television, or will just lounge about.

Most children who are ill like to be alone more than when they are well—or they may prefer just their parent's company. Large groups are often irritating to the sick child.

Card of Thanks
 I wish to thank everyone who sent flowers, cards, and gifts to me while I was in the hospital.

Mrs. John Hodges
Card of Thanks
 We want to thank everyone for your acts of kindness during the recent loss of our husband, father and grandfather. The visits, the food, flowers and telephone calls were greatly appreciated. May God bless each of you.

Mrs. W. O. Weatherly
 Bob, Delores, Stacy, Quincy, and Rodney Peggy, Roy, Teresa and Dell
 Dwight, Sue and Paige Susan and Don

Card of Thanks
 A special "Thank You", and May God Bless You, to all who sent gifts, cards and words of encouragement during my recent stay in Worley Hospital in Pampa, after major surgery. I thank you for the prayers, I know there were many who offered prayers in my behalf. Your visits were deeply appreciated. It is wonderful to have such nice friends at any time, but knowing of your love and concern during illness makes things easier to bear.

Thank you so much
 Mrs. Bessie Megee

Parents also need to be alert to the high-hazard days for children's accidents—these are usually considered to be Thursday-Saturday and rainy and stormy days.

Studies show fewer children's accident happen when children are well-supervised Sunday is considered the "safest" day because adults usually spend more time with their children then.

Whenever parents notice any sign of their child being sick, the family physician should be contacted immediately. With the care and concern of physician and family, a sick child can soon be on the road to good health.

Mrs. Lewis Wight Club Hostess

The Wednesday Study Club met January 15, in the home of Mrs. Lewis Wight. The president, Mrs. Harry Wofford presided during the business meeting. Esther Sorensen gave the Federation Report. Mrs. Shelby directed the program on "Let Us Add Enrichment to the Later Years." Mrs. W. A. Finsterwald recounted some very interesting "Hobbies for Retired People." Mrs. C. J. Meek gave "A Safety Guide for Later Years." Mrs. Helen Holloway of Amarillo, was introduced by Mrs. Lee Guthrie. Mrs. Holloway is working with an Estate Planning and Consulting Company. She gave some very pointed suggestions on "Your Legal Guide."

Refreshments were served to guest Holloway, and members, other than mentioned above, Mesdames R. Wm. Brown, Tom Dearen, Cecil Denson, M. McIlhany, C. J. Meek, Indra Sangrasivam, C. J. VanZandt and H. M. Wiley.

SAWS SHARPENED
 Hand Saws - Skil Saws
 Table Saw Blades
 Chain Saws
 Jointer Blades
 Foley Equipment
R. St. John
 Mobeetie

Farmers Hog Mkt.
 OPEN EVERY THURSDAY
 8:00 a.m. to 2:00 p.m.
 Brashears Sale Barn
 1-mile North on Highway 83
 Shamrock, Texas
Bob Richie
 HOG BUYER Ph. 256-2540 Day or Night

To the friends and relatives of Sharon Williams & David Patterson

Mr. and Mrs. Laven Williams
 request the honour of your presence
 at the marriage of their daughter
Sharon Kay
 to
David Patterson
 Friday, the fourteenth of February,
 Nineteen hundred and seventy five
 at four o'clock in the afternoon
 First Baptist Church
 Wheeler, Texas

Reception following ceremony

THE ELECTRIC HEAT PUMP

SPACE HEATING

Furnace
 Ceiling Cable
 Wall Heater
 Baseboard

ASK ABOUT OUR BRIGHT STAR IN THE GALAXY OF ELECTRIC HEAT!

Electric heat, a wise use of precious energy is a clean, quiet, economical and efficient means of heating your "inner space"... Electric heat is 100% efficient at the point of use. Like to know how you can have the space heating of the future, today?

Call us this week for a free personalized electric heating cost survey.

The Future Is Electric!

ELECTRICITY IT DOES SO MUCH GOOD

The Electric Company
 FOR SO MANY PEOPLE

after you see your doctor...

bring your prescription to

RHYLAND'S PHARMACY
 PH. 826-5561

Stuart's FABRIC SALE Feb. 13-21

Double Knit	Fancies	regular 3.98	\$3.29
	Solids	regular 4.49	
Large Table	Fancies	regular 3.49	\$2.98
	Solids	regular 4.49	
Other Table	Fancies & Solids	2.49	\$1.98
Short Lengths	Fancies & Solids	2.29	\$1.49
100% Polyester	Interlock Stitch		\$2.49
Non Roll	Rib Elastic	3 yds.	\$1
Black White	Polyester Thread	3 for	\$1
Large Selection	Buttons with your material	1/2 Price	
Office Desk for Sale			\$30.00

At Blinker on 152 Closed Saturdays

We Feature Quality Foods

ROUND STEAK Pound **89¢**

Sausage 2 lb. Bag **\$1.49**

Sausage 12 oz. Pkg. **79¢**

Market Sliced BOLOGNA Pound **89¢**

POT PIES Moton Chicken Turkey Beef **3 for \$1**

Roman Meal Bread 2 Loaves **\$1**

Soft Margarine 1 lb. Tub **89¢**

SHORTENING 3 lb. Can **\$1.69**

Mexican Dinner 14 oz. Size **69¢**

Stuffin Mix 6 oz. Box **59¢**

Fanta Orange Drink 10 12 oz. Cans **\$1**

Buttermilk 1/2 Gal. **89¢**

Coffee White Swan 1 lb. Can **\$1**

GRAPEFRUIT Ruby Red **8 for only 88¢**

Potatoes White 10 lb. Bag **69¢**

MOBEETIE GROCERY
 Phone 845-2721

**START YOUR
BRITANNICA JUNIOR
SET TODAY** SEE
BILLBOARD

THRIFTWAY

**A BETTER
WAY
TO SAVE**

Valentine Values!
SAVE ON FAMILY FAVORITES THIS WEEK

SHURFINE QUALITY
SPINACH
4 **89¢**
15 OZ. CANS



FAMILY PACK PORK CHOPS

FULL QTR. LOIN
98¢
LB.



CENTER CUT
PORK CHOPS
\$1.29
LB.

WE HAVE A COMPLETE VARIETY OF CANDY FOR YOUR SPECIAL VALENTINE

WE REDEEM
U.S. GOVERNMENT
FOOD STAMPS

HORMEL **Little Sizzlers** 12 OZ. PKG. **79¢**
GOOCH **Beef Franks** 12 OZ. PKG. **69¢**
GLOVER **Hot Links** LB. **79¢**
COUNTRY STYLE **Spare Ribs** LB. **1.09**

SHURFRESH REGULAR **Sliced Bacon** LB. **\$1.19**

WAGNER'S ASSORTED
FRUIT DRINK
3 \$1
32 OZ. BTL.



MOUNTAIN GROWN FOLGER'S COFFEE

99¢
LB. CAN

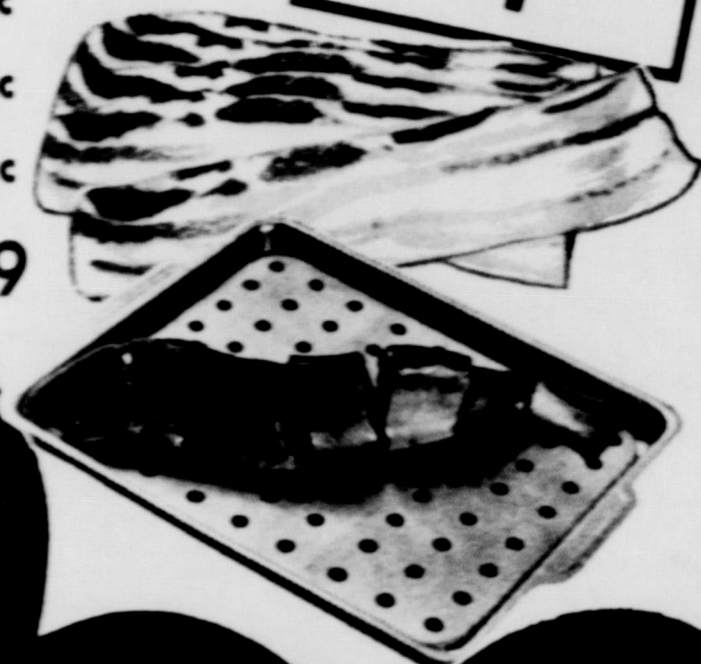

THIN SLICED **Beef Liver** LB. **79¢**

FARM FRESH GRAIN FED **Cat Fish** LB. **\$1.29**

HINDQUARTERS **Turkey Roast** LB. **39¢**

SHURFINE QUALITY FOODS

Extra Special
"Early Bird"
Garden Seed Sale
Certified 1975

1/2 Price
Save 50%

OTHER GROCERY ITEMS

Coca Cola Large 32-oz Btl. **29¢**
(6-Pack \$1.69)



Nestle's **Quick** Large 2-Lb Can **\$1.89**

FIRST BOX WITH \$7.50 OR MORE PURCHASE
THEREAFTER REGULAR PRICE
TIDE DETERGENT



99¢
GT. BOX

GOLD MEDAL ALL PURPOSE ENRICHED FLOUR

89¢
5 LB. BAG

THRIFTWAY FARM PRODUCE

TEXAS FULL OF JUICE
ORANGES
5 LB. POLY BAG **59¢**
TEXAS RUBY RED **Grapefruit** 2 LBS. **29¢**
CALIFORNIA LARGE **Avocados** EA. **19¢**
TEXAS GREEN TABLE **Cabbage** LB. **12¢**



Texsun Unsweetened **Juice** Pink Grapefruit 46-oz Can **49¢**

Oleo Food King Pound **48¢**

Hunts Tomato **Catsup** Large 32-oz Jug **69¢**

Earth Born Apricot-Avocado-Green Apple **Shampoo** 8-oz Jar **89¢**

CLIP AND SAVE THESE COUPONS

BRITANNICA JUNIOR SAVE OVER \$75.00 ON THIS 25 VOLUME SET
VOLUME ONE FREE WHEN YOU PURCHASE VOLUME TWO AT \$2.99 WITH \$5.00 PURCHASE.
PLUS
WITH THE PURCHASE OF VOLUME 2 YOU RECEIVE A COUPON GOOD FOR A DOLLAR CASH REFUND ON VOLUME 3 THAT IS ALSO AVAILABLE NOW AT ONLY \$2.99 WITH A \$5.00 PURCHASE.



SPECIALS GOOD FEB. Feb-13-14-15
Pritchard's
Shamrock, Wheeler
DOUBLE S&H GREEN STAMPS WEDNESDAY
WITH PURCHASE OF \$2.50 OR MORE



10¢ VALUABLE COUPON NO. 122438
GOLD MEDAL **FLOUR** 5 LB. BAG **89¢**
WITH THIS COUPON VOID FEB. 15, 1975. THRIFTWAY FOOD STORES. LIMIT ONE COUPON PER CUSTOMER.
20¢ VALUABLE COUPON
INSTANT MAXWELL HOUSE **COFFEE** 6 OZ. JAR **\$1.39**
WITH THIS COUPON VOID FEB. 15, 1975. THRIFTWAY FOOD STORES. LIMIT ONE COUPON PER CUSTOMER.
20¢ THRIFTWAY