

DID YOU BRAG ABOUT WHEELER?



THE WHEELER TIMES

VOLUME 42 NUMBER 7

THURSDAY, JANUARY 23, 1975

SINGLE COPY 10¢

MUSTANGS NEWSLETTER

Win District In Basketball

Come out and help the Mustangs win District. The Mustang girls after the end of the first round are in 4th place in the District, but still have a chance to win district. The Mustang boys are also in 4th place with a 4-3 record. Wellington won the first round in the boy's competition and Claude won the first round in the girls division.

Starting this week we have selected a Mustang boy and girl hustler. This selection is made by the coaching staff at the end of each week and will go to the boy and girl who in the coaches opinion have done more to help their respective teams.

Last week our B-Team girls were suppose to play Wellington here. Wellington brought the wrong B-Team and we were forced to play the B-Boys rather than girls. Each year the B-Team are suppose to play opposite of the year before. Our girls played Wellington at Wellington last year and should have played here this year. We will, due to the Wellington's coaching staff's mistake play the B-girls at Wellington again this year on Feb. 7 at 5:00 p.m.

Coach Jim Robinson

NEXT WEEKS SCHEDULE

High Boys & Girls
Jan. 27 Wellington H 6:00 p.m.
Jan. 30 Kelton T 7:00 p.m.
Shamrock Tournament
Jan. 30, 31 Feb. 1
B-Team Girls
White Deer Tournament
Jan. 30, 31 Feb. 1
Jan. 31 Clarendon T 5:00 p.m.
B-Team Boys
Jan. 27 Miami T 5:00 p.m.
Jan. 28 Shamrock T 5:00 p.m.
White Deer Tournament
Jan. 30, 31 Feb. 1
Varsity Girls & Boys
Jan. 28 Shamrock T 6:30 p.m.
Jan. 31 Clarendon T 6:30 p.m.
Results of Wheeler Basketball for the past week.

B-Team Girls

McLean vs. Wheeler
McLean 8 16 18 28
Wheeler 8 16 24 35

High Point

McLean M. Hunt 10
Wheeler B. Ford 11
R. Cox 10

B-Team Boys

Wellington vs. Wheeler
Wellington 10 24 32 40
Wheeler 4 12 20 31

High Point

Wellington Danton 14
Wheeler W. Moore 11

Girls Varsity

Wellington vs. Wheeler
Wellington 9 16 23 36
Wheeler 19 34 44 62

High Point

Wellington Patterson 19
Wheeler A. McIlhany 21
J. Verden 19

Silverton vs. Wheeler

Silverton 16 27 39 51
Wheeler 14 26 44 55

High Point

Silverton Crosslin 14
Wheeler J. Verden 19
A. McIlhany 18

McLean vs. Wheeler

McLean 19 40 50 68
Wheeler 20 33 43 49

High Point

McLean Haynes 46
Wheeler J. Verden 26

Boys Varsity

Wellington vs. Wheeler
Wellington 14 28 42 64
Wheeler 4 9 24 50

High Point

Wellington E. Thomas 32
Wheeler D. Chapman 15
B. McWhorter 11

WHEELER MUSTANG

Banners

Wheeler Mustang banners will be sold by the Spanish Club of W.H.S. during school hours on Thursday and Friday, so if you would like one have your children bring \$1.50 to school. They will also be sold Friday night at the basketball game

Silverton vs. Wheeler	
Silverton	13 21 39 57
Wheeler	18 37 53 62
High Point	
Silverton	R. Clay 20
Wheeler	D. Helton 20
McLean vs. Wheeler	
McLean	19 37 47 58
Wheeler	12 31 51 66
High Point	
McLean	M. Haynes 20
Wheeler	R. Wills 18

GIRL SCOUT

Cookie Sale

It is time once again for the Quivira Girl Scout Council cookie sale. The sale will begin at 4:00, Jan. 31 at which time each girl scout and brownie will be given her quota of cookies. Mrs. Lowell Lasley is the cookie chairman for this community.

Again this year there will be a choice of 5 kinds - assorted sandwich, mint, shorties, peanut butter sandwich and chocolate chip. The cookies will sell for \$1.25 per box.

This money will be used by the local troop for badges and any other expenses that might come up and by the council for the upkeep of camp Cibola near Clarendon which is an established camp for all girls in the program to enjoy. This year the money will be spent on a complete water system for the camp.

Each girl who sells 2 cases, (24 boxes) will receive a special patch which will be worn on her sash with other badges she has earned. For each additional case she will be awarded \$2.00 credit towards camp. So each girl will be trying to sell as many boxes as possible.

These cookies are very tasty and the girls would appreciate your support in this project.

Services Held For James E. Wright

James Edward Wright, 68, a resident of Wheeler for 11 years, died Friday in parkview hospital here.

The services were held Saturday, January 18 at 2:30 p.m. in the First Baptist Church of Wheeler. The Rev. David Campbell, pastor, officiated. Burial followed at 4:30 p.m. at Canadian Cemetery under the direction of Wright Funeral Home.

Mr. Wright was born at Rotan. He came here from Fritch, where he had lived 21 years.

He was employed by Natural Gas Pipeline Company of America for 40 years until his retirement three years ago.

He was a veteran of World War II and was a member of the Masonic Lodge.

Pallbearers were: Shorty Sechrist, Calvin Sechrist, Richard Sechrist, Bob Patterson, John Miley, and Doyle Pond.

Surviving are the widow, Irene; two sons, Clyde Wright of Granite, Okla., and Tom Smith of Oklahoma City; three brothers, Dick of Mobeetie, Lewis of Canadian and Henry of Amarillo; five sisters, Mrs. Hazel Peterman and Mrs. Edith Jackson, both of Dumas, Mrs. Mattie Atwood of Lubbock, Mrs. Bernice Greenhill of Phillips and Mrs. Blanche McCubbin of Guyton, Okla.; and four grandchildren.

Crop yields go up as moisture goes down - Down deep into the soil.

CHAMBER BANQUET SAT. 7 P.M.

The annual Chamber of Commerce Installation Banquet will be held Saturday evening, January 25, in the school cafeteria at 7:00. Speaker for the evening will be Sen. Max Sherman.

Officers to be installed for the coming year are Charlie Wagner, president, Lyndon Loyd, vice president and Lowell Lasley, director.

Speaker for the evening will be Sen. Max Sherman of Amarillo. Sherman, a life-long resident of the Texas Panhandle, is presently serving as State Senator for District 31. A graduate of Baylor University, where he served as President of the student body, Sherman attended the University of Texas Law School and graduated with honors in 1960. He was presented the Tom C. Clark Achievement Award and was recognized for his scholastic achievement.

After graduation from law school, Sherman served in the U.S. Army before beginning his law practice with Gibson, Ochsner, Adkins, Harlan and Hankins in Amarillo.

Sherman is an elder and Sunday School teacher in the First Presbyterian Church, he is past president of the Down Town Amarillo Kiwanis Club and recipient of the Young Man of the Year Award presented by the Amarillo Jaycees in 1969 and the Outstanding Kiwanian Award in 1967.

Eleventh in seniority in the Texas Senate, Sherman represents 26 counties and is currently chairman of the Senate Natural Resources Committee and a member of the Jurisprudence and Finance Committees. He was appointed to the Interstate Oil Compact Commission and is chairman of the interim committee studying surface mining.

Sherman and his wife, Gene Alice, have two children, a son, Lynn, 12 and a daughter, Holly, 10. The couple has resided in Amarillo since 1961.

Tickets for the banquet are available at a cost of \$4.00 at the First National Bank, the Wheeler Times or any member of the Chamber Board of Directors.

A number of plaques will be presented at the banquet. As has been the policy for the past few years plaques will be presented to the Outstanding Man, Woman, Teenager, Employee and Farmer-Rancher. Winners in the Christmas lighting contests, business and residential, will be given recognition at the banquet.

Make plans now to attend the banquet.

Rites Read For Pepsy O. Helton

Pepsy Olen Helton of Lewisville, a former resident of Wheeler, Amarillo and Mangum, Okla., was dead on arrival Thursday, Jan. 16 at Flow Hospital in Denton of an apparent heart attack. He was 37.

Funeral services were held Sunday, January 17 at 3 p.m. in the First Baptist Church. Officiating were Rev. David Campbell, pastor, and Rev. Keith Johnson. Burial was in the Wheeler Cemetery under the direction of Wright Funeral Home.

Additional services were held Friday afternoon at the Shiloh Baptist Church south of Denton. Arrangements there were by the Goen Funeral Home in Denton.

Mr. Helton, a salesman for the Durkee Foods Co. in Dallas, was born in Wheeler and was a 1955 graduate of Briscoe High School. He attended West Texas State University from 1955 until 1957 when he went to Amarillo to work.

He also lived in Mangum, Okla. He had lived in Lewisville for five years. Mr. Helton was a member of the Shiloh Baptist Church near Denton and served in the National Guard.

Pallbearers were: Jim Young, Lee Young, Bill Helton, Dean Tipps, Jerry Hays, and Dale Dyson.

Honorary Pallbearers, Harper Muse, R. L. Sybach, O. E. Kelly, Frank Young, Gorge Richardson, Dewayne Hays and Eddie George.

Survivors include the widow; a daughter, Laura of the family home; his parents, Mr. and Mrs. Jim Helton of Briscoe; two brothers, Jimmy Helton of Wheeler and Clold Helton of Briscoe; and three sisters, Mrs. Joann White of 4406 Tyler in Amarillo, Mrs. Ida Lou Smith of Seagoville and Mrs. Annette Meek of Canadian.

graduate of Baylor University, where he served as President of the student body, Sherman attended the University of Texas Law School and graduated with honors in 1960. He was presented the Tom C. Clark Achievement Award and was recognized for his scholastic achievement.

After graduation from law school, Sherman served in the U.S. Army before beginning his law practice with Gibson, Ochsner, Adkins, Harlan and Hankins in Amarillo.

Sherman is an elder and Sunday School teacher in the First Presbyterian Church, he is past president of the Down Town Amarillo Kiwanis Club and recipient of the Young Man of the Year Award presented by the Amarillo Jaycees in 1969 and the Outstanding Kiwanian Award in 1967.

Eleventh in seniority in the Texas Senate, Sherman represents 26 counties and is currently chairman of the Senate Natural Resources Committee and a member of the Jurisprudence and Finance Committees. He was appointed to the Interstate Oil Compact Commission and is chairman of the interim committee studying surface mining.

Sherman and his wife, Gene Alice, have two children, a son, Lynn, 12 and a daughter, Holly, 10. The couple has resided in Amarillo since 1961.

Tickets for the banquet are available at a cost of \$4.00 at the First National Bank, the Wheeler Times or any member of the Chamber Board of Directors.

A number of plaques will be presented at the banquet. As has been the policy for the past few years plaques will be presented to the Outstanding Man, Woman, Teenager, Employee and Farmer-Rancher. Winners in the Christmas lighting contests, business and residential, will be given recognition at the banquet.

Make plans now to attend the banquet.

Walker Attends Teacher Workshop

Seventeen Title I mathematics teachers met at the PESO center in Amarillo January 13. Cathy Rahlfs conducted the workshop entitled "Motivational Games and Activities for Elementary Mathematics."

She was assisted by Nancy Moreland, also from PESO. Present at the meeting was Wheeler's Title I teacher, Nina Walker.

Mrs. Rahlfs led the group in constructing some of the games and activities presented during the morning session. A time chart for practice in telling time was constructed, a so a math wheel which could be used in all basic operations, a place value calculator, and a LACE-It card, used for basic operations.

The workshop was most constructive for all the teachers attending.

New Arrival

Miss Mique Dawn Snelgrooves is proud to announce the arrival of a brother, "William Don", born Jan. 21, 1975, at 12:00 p.m. Will weighed 8 pounds and 1 1/2 ounces.

Parents are Mr. and Mrs. Daryl G. Snelgrooves.

Grandparents are Mr. and Mrs. Ed Gilmer of Wheeler

CITY COUNCIL MEETING

The Wheeler City Council met Monday, January 20. The minutes of the December meeting were read and approved.

Mr. Collins with General Telephone met with the council to discuss the telephone service in Wheeler. After hearing the complaints, Collins stated he would work to resolve the problems in Wheeler. The council was informed of a telephone service available which would ring individual phones of firemen when the fire alarm sounds.

Earl Barnes and Neil Rogers presented a survey of the city on an alarm system which would be adequate for fire or storm alert. A map was displayed which showed the relocation of present sirens and a proposed larger siren to be located on the watertower.

Thurman Rives of the Tax Office presented the ledger on delinquent taxes. The collection is to begin the latter part of February. The amount delinquent on real property was \$5,454.05 without penalty and interest.

Richard Wallace went over the monthly receipts and disbursements with the council.

James Verden met with the council and discussed the Wheeler County Show Barn. The Council decided to turn water to the barn.

Mayor Hall reported on the meeting of the newly appointed Planning Commission, Mark McConathy of Amarillo PRPC met with the commission. A town-hall meeting is to be held Thursday, January 23, to learn the public's ideas on the needs of the city. Members of the commission are Joe Weatherly, chair-

man; Bob Patterson, Richard Wallace, Lyndon Loyd, Charlie Wagner, Ruth Rogers and Lynda Wallace.

The City election will be held Saturday, April 5. Three councilmen whose terms expire are Glenn Markham, Bill Owen and Dr. Tommie Hennard.

Keith Miller, Chief of Police, reported on the activities of the department and the need for a night patrol to fill the position held by Dudley Baird.

PRPC dues were paid. The bills of the month were viewed and approved for payment.

The meeting adjourned.

CRIME PREVENTION

An electric engraving pen is the only tool you need to participate in the Wheeler County Sheriff's Department's Operation Identification Program.

Operation Identification is a program designed to prevent burglaries by marking property. To deter burglars, valuables are permanently engraved with a traceable number—drivers license numbers are preferable—and the owner displays warning decals outside his home or business.

Sheriff Bus Dorman said, "The engraver is very easy and safe to use. You follow a few basic steps of operation. It works from any standard 110 volt electrical outlet. Steps for its use are simple."

Before operation the machine, be sure hands are dry and work area is well lighted, clear of debris and steady.

Plug you engraver into any standard 110 volt electrical outlet.

Quickly get the feel of the engraver by writing your name a few times on a piece of scrap material. There's no need to press down on the engraver—just move your hand slowly and easily...let the vibrating point do the work.

The knob on the end of the engraver controls the depth of the cut and, therefore, the width of the line being marked. Turning the knob counter clockwise will lengthen the stroke and widen the mark.

The use of the engraver to mark all items with the owner's Texas drivers license number makes stolen property harder to "fence" and, thus, less likely to be stolen.

The identification program also helps law enforcement agencies nationwide return recovered property to its rightful owner.

The more property that gets marked here in Wheeler County the fewer burglaries and thefts we are going to have," Crime Prevention Officer Dorman said.

Engravers can be checked out free from the Wheeler Sheriff's Office and the Shamrock Sheriff's office.

LIBRARY NEWS

Fresh reading now at Wheeler Public Library, are: "World War Two" this is from Reader's Digest. Two books on "Effective Speech" and for the religious section, "Faith or Fear and Future Shock".

Above are gifts from Mrs. Irma Kirk. Thank You, Mrs. Kirk.

In general fiction: "Miss Willie" by Janice Holt Giles "Mr. G. Strings Along" "Wind from the Carolinas" both by Robert Wilder. Also "A Lover for Estelle" by one of your favorite authors, Daphne Rooke.

And for the murder fans: "Death Warmed Over" by Mary Collins, and "Enquiry" by Dick Francis.

Be all you can be—read.

Annual Reunion Planned for June

Mark your calendars for June 14, 1975 - Ex-Students and Ex-Teachers reunion.

The planning committee met Tuesday night to begin plans for the Bi-annual ex-students and ex-teachers reunion. The date has been set for June 14, 1975. Please mark this on your calendars. If you know any address changes of ex-students or ex-teachers, please contact Polly Tucker or Alvern Hampton.

and Mr. and Mrs. Cecil Snelgrooves of Shamrock, Texas.

Great-grandmothers are Mrs. W. F. McNeill of Wheeler and Mrs. W. H. Snelgrooves of Pauls Valley, Oklahoma.

Hospital Notes

Old Admission

1-2 Edna Williamson
1-4 Lela Wilson
1-6 Emma Connell
1-7 Margaret Frances
1-10 J. C. Bradstreet
Harry Wofford
1-11 Ethel Tuttle
Willie Flax
1-12 Emma Weatherly
1-14 Edith Levitt
Mural Jaco

New Admissions

1-15 Deidre Watson
Everett Coleman
1-17 Choice Scott
Nickie Sue Page
1-18 Melinda Guthrie
Linda Bland
1-19 Edna Mason
Laura Watson
Tammy Neihart
Liz Ann Allen
1-20 Betty Kysar
Iona Franklin
Ida McCormick
Kasaura Jones
Kenneth Franklin

Dismissals

1-15 Jackie Sparlin
Jackie Howell, Jr.
Loretta Grayson
Joe Shearer
Brenda Jones
1-16 Dawn Shearer
Edna Mason
Weldon Sandifer
1-17 Catherine Rodgers
Robert Adams
1-20 Everett Coleman
Romana Nelson
Betty Kysar
Melinda Guthrie
Grace Porter
Imogene Lewis
Bernice Lewis
1-22 Lydia Guthrie
Bonnie Jean Donnell
Dewayne Whiteley
Deidre Watson

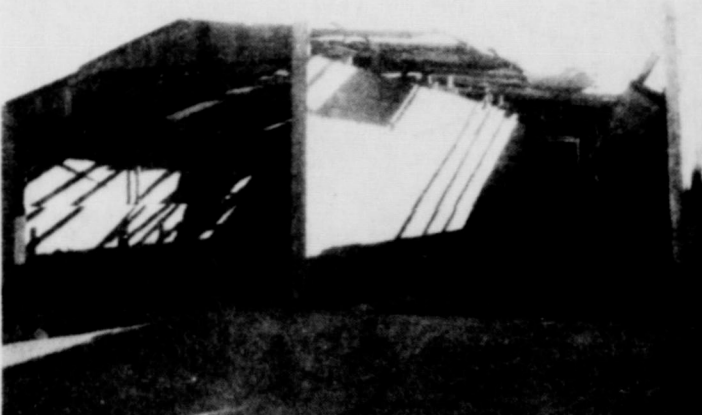

UNROOFED: The two-stall car-wash at Albert's Shamrock Service, 1100 S. Alan L. Bean Boulevard had the roof blown off in the early hours of the morning Sunday. Wind gusts from the north reached an estimated 70 miles-an-hour as the cold front moved through Wheeler. Chapman estimated the damage around \$600.



HUSTLERS OF THE WEEK: The Wheeler Mustang basketball teams will be giving recognition to one member of each team who shows the most hustle during that week of play. The first team members to receive the honor of being named Hustler of the Week are Robert Wills and Janice Verden. Robert, the son of Mr. and Mrs. Bob Wills, is a Junior. Janice is the daughter of Mr. and Mrs. James Verden and is a Senior.



PRESENTATION OF TROPHIES: Coaches Bill Wiggins and John Copeland are shown here presenting the Basketball trophies to High School Principal Bob Wills. The trophies were won in the Wheeler and Canadian Tournaments.



FABULOUS

99¢

PRICES EFFECTIVE

STOCK-UP SALE

THURS.-FRI.-SAT. & MONDAY

KIMBELL ENGLISH PEAS 3 303 Cans 99¢

KRAFT DINNER MACARONI & CHEESE 3 7 1/2 oz. Pkg. 99¢

VAN CAMP'S PORK & BEANS Tasty Hot or Cold 3 300 Cans 99¢

PILLSBURY WIENER WRAP 4 CANS ONLY 99¢

SKINNER'S SHORT CUT ELBO MACARONI 3 12 oz. Pkg. 99¢

KOLD KOUNTRY FROZEN ORANGE JUICE 4 6 oz. Cans 99¢

KOUNTY KIST CREAM STYLE CORN 3 303 Cans 99¢

32 oz. FAMILY SIZE COKE 1.99 6 Pack Carton Only

DIAMOND CUT GREEN BEANS 3 303 Cans 99¢

KIMBELL CANNED MILK 3 15 oz. Cans 99¢

KIMBELL TOMATO SAUCE 6 Buffet Size Cans 99¢

GERBER STRAINED BABY FOOD 6 Jars Only 99¢

CAMPBELL CHICKEN NOODLE SOUP No. 1 Can 4 for 99¢

KOUNTRY FRESH BISCUITS 6 Cans Only 99¢

KIMBELL COFFEE lb. 99¢

HUNTS TOMATO JUICE 4 300 Size Cans 99¢

CLOSE-UP TOOTH PASTE Family Size 99¢

PANTY HOSE 2 Pair 99¢

FRESH GROUND HAMBURGER MEAT 3 lbs. For \$1.99

WILSON'S ASSORTED LUNCHEON MEATS 2 Pkg. For 99¢

DELICIOUS APPLES 4 lbs. 99¢

Yellow ONIONS lb. 9¢

SALAD MAKINGS Radishes or Green Onions Bunch 19¢

Bologna - Beef Bologna
Macaroni & Cheese
Pickle Leaf - Liver & Cheese

SUPER VALUE HAMBURGER BUNS 6 in Package 3 Pkgs. 99¢

BORDEN'S YOGURT 3 For 99¢

BORDEN'S ICE MILK 1 2 gal. 99¢

SHASTA CANNED POP Assorted Flavors 5 12 oz. Cans 99¢

DIAMOND MARGARINE 2 1 lb. Cartons 99¢

PATIO FROZEN MEXICAN DINNERS • BEEF ENCHILIDA • MEXICAN DINNER 2 for 99¢

KING'S KOMMENTS

By Don King - CEA

CONSIDER BUYING FERTILIZER NOW

If you're considering fall delivery of fertilizer, be sure you have a good place to store it or can safely and efficiently use it on the land.

In general, crops will derive as much or more benefit from an application just prior to planting than from a fall application.

In the past, fertilizers have been so abundant and cheap that a slight loss in efficiency due to time of application and late used was not of as much concern as under today's conditions.

Even though the price of fertilizer is at an all-time high, it may go higher. Nitrogen is made from natural gas which is predicted to be critically short this winter. By ordering and buying early, you may be able to get the best and mixtures you want rather than having to accept what your dealer has on hand next spring.

Store fertilizer in a dry place in bags or bulk. Keep fertilizer off earthen floors or concrete and provide protection from rain but allow for good air circulation.

Put plastic down on concrete before piling fertilizer, either bagged or bulk. A layer of time, sand or similar material under fertilizer may allow easier and more complete removal with less loss.

Most fertilizers may be stored in bulk, even the more hygroscopic materials - ammonium nitrate and urea. A tight plastic cover will help, but these will likely form their own crust which protects the material underneath. Your dealer can best advise you on the mixture that stores well. Those to avoid are the

high nitrogen mixed grades, but the formulation makes a difference.

Tips on Pruning

Ted Fisher, County Extension Horticulturist from Travis County, gives the following tips on pruning.

One of the most common, yet least understood, aspects of home gardening is pruning. Pruning can be a simple process; the "basics" are few and once understood can be mastered quite easily.

Proper pruning can turn a tree or shrub into a beautiful plant specimen; improper pruning can result in headaches, heartache, and "Butched" plants.

Nearly any tree or shrub must from time to time be pruned in order that it will maintain a desired size or shape, or for the removal of dead or diseased branches.

The questions which arise in the mind of the home gardener when the time comes to prune are endless.

One of the most frequent questions we often hear is, "Why should I prune?"

That's a good question, and here are some familiar problems which you can solve by correct pruning:

Dead or injured limbs: Dead, broken, or diseased branches should be cut out as soon as possible with a sharp saw. Be sure to paint the wounds with a tree wound dressing.

Shaping: Shrubs, trees, roses, etc., may be shaped by pruning to conform to the original idea you had when you planted them. This is especially true in the case of "specimen" shrubs (topiary plants) and espaliers. They must be regularly pruned or trimmed to maintain the desired shape.

To encourage a tree to spread widely remove its leader; to grow more upright prune its side branches to grow more open in the center, remove some of the

branches back to the interior of the trunk; and to grow more compact, clip the ends of all branches.

Increased bloom: A plant can be made to bloom more abundantly by pruning. Deciduous shrubs, for example, should be pruned after flowering to encourage vigorous bloom for next season.

Light and air: If a plant is too thick in the center, so that little light and air reach the interior, thin it out by selectively pruning some of the interior branches.

Large flowers: Remove the small buds which have come out beside the larger ones. The strength goes into the remaining jagged bud. When you do this you are forcing all of the "plant energy" into the production of a single flower of blossom.

SAWS SHARPENED

Hand Saws - Skil Saws
Table Saw Blades
Chain Saws
Joint Blades
Foley Equipment

R. St. John
Mobeetie

Farmers Hog Mkt.

OPEN EVERY THURSDAY
8:00 a.m. to 2:00 p.m.
Bashears Sale Barn
1 mile North on Highway 83
Shamrock, Texas

Bob Richie
Ph. 256-2540
HOG BUYER Day or Night

Some. This procedure is commonly called "disbudding".

New growth: You can bring about new stem growth by heading back, which means pruning so that the outward growth is cut back toward the main stem. Pruning on top will tend to increase the foliage and branches toward the sides. If you prune the roots, the plant will stop growing somewhat, but will develop more fruit and blossoms.

Another question most frequently asked is "When to prune?" There are a number of general rules which you can apply safely. For example, the time to prune any shrub or tree depends on when the plant blooms. Spring-blooming deciduous species are pruned after the blooming period, as are some evergreen types. When you prune one of these you are including the formation of flower buds for the next season.

Summer and fall-blooming shrubs are usually pruned in the late fall and winter. New growth comes out by spring, bearing new flowers. Evergreens, such as ligustrum, pittosporum, euonymus and others where flower production is not important can be pruned anytime, but always remember that there should be a reason or need before any plant is pruned.

CORRECTION

Mr. and Mrs. Kenny Poure is our daughter, and her maiden name was Erwin, Melba or Olene as she was known in Texas.

Blakemore FRESH PROTEIN FED CATFISH



"Dressed While You Wait"

BLAKEMORE MOTOR CO. BUILDING
Phone 253-3287
400 North Main Shamrock, Texas 79079

Mobeetie News

By Mrs. Wilber Beck

Mobeetie is proud to welcome Mr. and Mrs. John Payne to our community. John and Bertha are the new managers of the Frontier Steakhouse and Restaurant on Highway 152 in Mobeetie. The cafe was formerly called the Hi-way Cafe.

Mrs. Sallie Neece is in an Amarillo hospital at this writing. Aunt Sallie had the misfortune of receiving a broken hip in a fall at her farm home north of Mobeetie. The last work is that she will shortly be transferred to the Shamrock hospital and is doing very well.

Mrs. Edna Williamson is still in the Parkview Hospital at this time.

After spending several days in the Highland General Hospital in Pampa, Mrs. Thelma Dunn was dismissed, Friday last week.

May we offer our sympathy to Mr. and Mrs. Sam Wright in the loss of his brother, James Ed Wright of Wheeler.

Visiting Mr. and Mrs. Brooks McLaughlin, Monday afternoon were his sister and sister-in-law, Mrs. Bonnie McLaughlin of Dumas and Mrs. Martha Sides of Borger.

Sunday visitors of Mrs. Mary Brewer were son and family, Mr. and Mrs. Orvel Brewer and son Rodney of Pampa, her daughters, Mrs. Earl Alexander and daughter Earletta of White Deer and Mrs. Ben Talley and son

Joe of Miami. Mr. and Mrs. Brewer and Rodney attended the evening worship service at the First Baptist Church with Mrs. Brewer.

Mrs. Flora Mae Kelley and son, Joe Kelley and Shara spent the night with Mrs. Kelley's daughter and family, Mr. and Mrs. Don Schoon and Shonda of Amarillo, last week. While in Amarillo they also visited

Mr. and Mrs. Robert Kelley and boys.

Weekend guests of Mr. and Mrs. James Moffett and girls were Mrs. Jack Tolbert and sons Davie and Daniel of Pampa. Mrs. Moffett and girls spent Friday night with the Tolberts, bringing David home with her Saturday. Mrs. Moffett and Mrs. Tolbert are sisters.

Mr. and Mrs. Tince Williams visited their grand-daughter and her husband, Mr. and Mrs. Ronnie Stuart, in Elk City, Sunday. Also visiting them Mrs. Peggy Dunn of Wheeler.

Mr. and Mrs. Fred Thompson and family of Wheeler visited Mr. and Mrs. W. A. Leatherman and Allen, one evening last week.

Mr. and Mrs. Doyle Grimes of Mobeetie and their grandson, Darron Grimes of Wheeler visited Mr. Grimes sister and family, Mr. and Mrs. W. F. Payne of Hollis, Oklahoma, Sunday.

Visitors in the home of Mrs. Tassie Leonard during last week were Mr. and Mrs. A. R. Newman of Pampa on Thursday, and Mrs. Vernon Hooker and Mrs. G. W. Johnson both of Mobeetie. Weekend visitors were M. Sgt. and Mrs. Joe F. Leonard and Jeff of Shepherd Air Force at Wichi to Falls Pvt. Mike Leonard, Fort Sill, Okla., the Rev. and Mrs. Dinzel Leonard and Mr. and Mrs. Don Powell all of Canadian, Mr. and Mrs. A. L. Leonard and Chris of Pampa, Mr. and Mrs. J. R. Patterson and Mr. and Mrs. Lester Leonard all of Mobeetie.

Mr. and Mrs. A. A. Greenhouse visited Mrs. C. M. Hamilton, in Wheeler, Sunday afternoon. Mrs. Greenhouse and Mrs. Hamilton are sisters.

Mr. and Mrs. J. R. Patterson and Mrs. Tassie Leonard visited Mrs. Doshia Dix of Wellington Monday last week. Mrs. Dix is the sister of Mrs. Leonard and Mr. Patterson.

The Frontier STEAKHOUSE & Restaurant

Mobeetie, Texas Formerly the Hi-way Cafe

Open 7 Days a Week

5:30 a.m. to 10 p.m.

FEATURING: Noontime Specials

Also Char-Broiled Steaks

After 5 p.m.

Come see us and try one.

John and Bertha Payne

BETTER FOODS!

SAVE MORE

We Accept FOODSTAMPS

SWISS STEAK \$1.09 lb.
FAMILY STEAK 98¢ Pound

CHUCK ROAST 79¢ Pound

Hamburger 79¢ lb.
TV Dinners 11 oz. Size 69¢

COKES 6 10 oz. Btls. 79¢

Bordens COTTAGE CHEESE 1 lb. 69¢
ICE CREAM 5 Qt. Bkts. \$2.98
Saltine Crackers Fireside 1 lb. Box 59¢
Sliced BEETS White Swan 3 16 oz. Cans 89¢
CARROTS White Swan 3 16 oz. Cans 89¢

CARROTS 19¢
White Potatoes 10 lb. Bag 69¢

Washington Delicious Red or Golden APPLES 4 lbs. \$1

ROMAN MEAL BREAD 2 Loaves \$1

Stretch Bootie Socks All Colors and Sizes 79¢

Seamless Stretch Panty Hose 2 Pairs \$1

Notebook Paper 200 Sheets 89¢

MOBEETIE GROCERY Mobeetie, Texas Phone 845-2721

SKINNER'S BOOTS

BOOT SIZES: Youth Sizes 6-13½ Men's & Ladies Sizes 1-12

Boot Overshoes (All Sizes)

We will soon feature Skinner's Boots designed by Bray's Saddle Shop

Our Stock Includes . . .

- Rain Coats (¾ & Full Length)
- Men's Western Shirts & Slacks
- Tack Equipment: Bits, Spurs, Head Stalls, Halters, Reins, Latigos, Girths, Tie-Downs, Nylon Ropes, Grass Ropes, New Shipment of Treated 93's, Horse Blankets, Saddle Pads, Rope Cans, Piggin Strings, etc.

- Veterinary Supplies
- Horse Supplement
- Horse Wormer

Boot, Shoe & Saddle REPAIR

Customized LEATHER WORK

BRAY'S SADDLE SHOP WHEELER, TEXAS (South Side of Square)

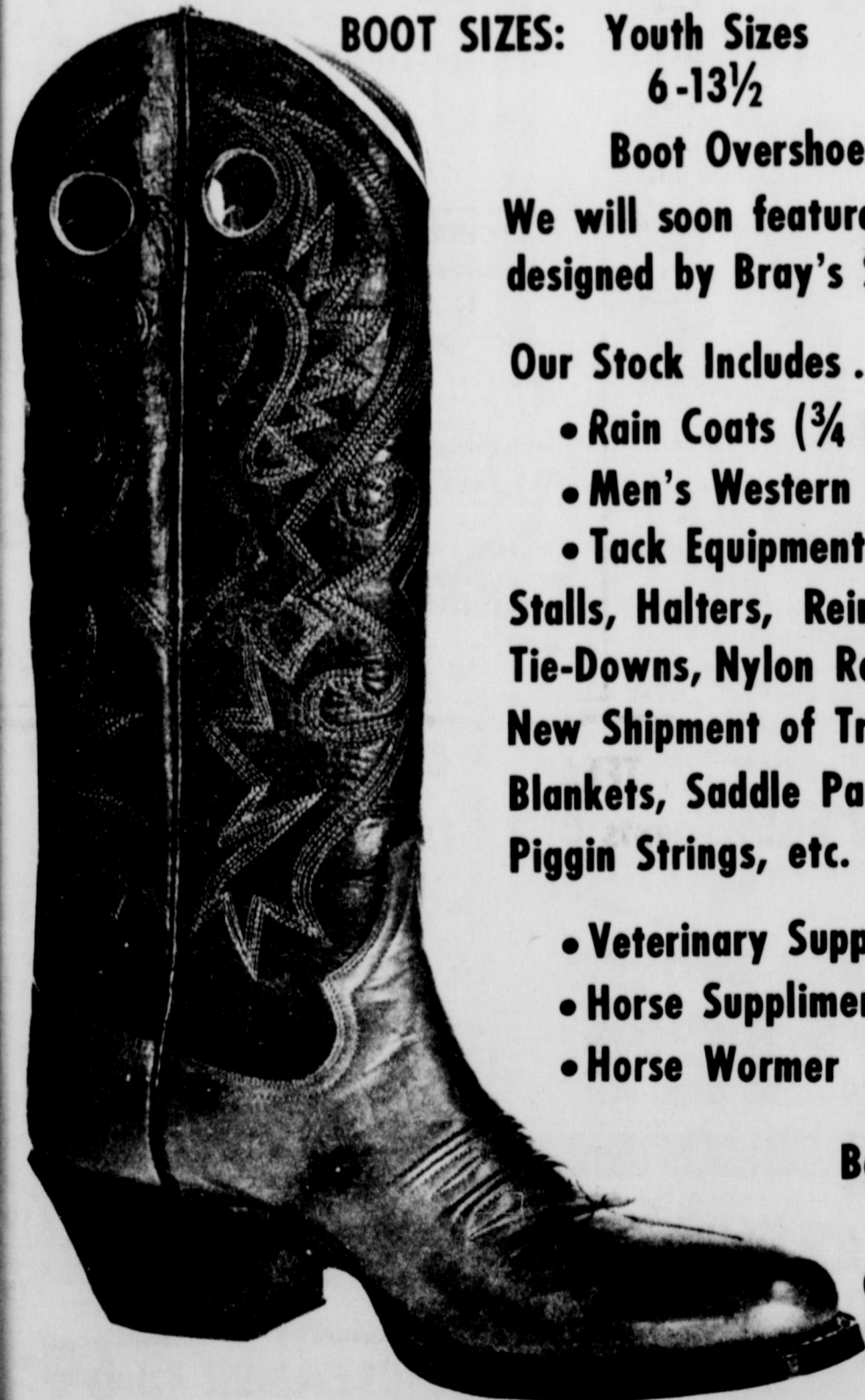

**SAVINGS
TODAY AND
EVERY DAY**

THRIFTWAY

**A BETTER
WAY
TO SAVE**

VARIETY, QUALITY, AND ALWAYS FRIENDLY SERVICE!



FRESH FRYERS 45¢

WHOLE LB.



COUNTRY
STYLE OR
BUTTERMILK

**PILLSBURY
BISCUITS**

6 8 OZ CANS **\$1.00**



Morton's
Frozen
DINNERS

Fried Chicken,
Salisbury Steak,
Meat Loaf, Turkey
& Fish Each **49¢**

- U.S.D.A. GRADE "A"
- Cut Up Fryers LB. **53¢**
 - FRESH CUT Fryer Breast LB. **89¢**
 - FRESH CUT Fryer Thighs LB. **79¢**
 - FRYER Drumsticks LB. **79¢**
 - NECK, BACKS & WINGS Dumplin Pack LB. **39¢**
 - BONELESS Rump Roast LB. **\$1.29**
 - BONELESS Stew Meat LB. **\$1.09**
 - OSCAR MAYER WEINERS OR YOUR CHOICE **\$1.09**
 - OSCAR MAYER BEEF FRANKS LB. **\$1.09**
 - OSCAR MAYER-ROUND-SQUARE-BEEF OR YOUR CHOICE Bologna 8 OZ. PKG. **69¢**

- BONELESS EYE Chuck Roast LB. **\$1.29**
- BONELESS Round Steak LB. **\$1.29**

- SLICED Slab Bacon LB. **99¢**
- EXTRA LEAN BEEF Short Ribs LB. **49¢**

Imperial SUGAR **\$2.49**
5 Lb Bag

Maxwell House Instant Coffee **\$1.89**
Large 10-oz Jar (With Coupon)

Bounty Towels Jumbo Roll **49¢**

**WE WELCOME
FOOD
STAMP
CUSTOMERS**

WE REDEEM
U.S. GOVERNMENT
FOOD
STAMPS

10° OFF LABEL DETERGENT
PALMOLIVE LIQUID
22 OZ. BTL. **59¢**

MOUNTAIN GROWN
FOLGER'S COFFEE
LB. CAN **99¢**

15° OFF LABEL DETERGENT
COLD POWER
GT. BOX **99¢**

NO BEANS
WOLF BRAND
ALL BEEF CHILI
19 OZ. CAN **79¢**

25° OFF LABEL CURITY DISPOSABLE
TODDLER DIAPERS
24 CT. BOX **\$1.99**

TEXAS RUBY RED
GRAPE-FRUIT
5 LB. POLY BAG **69¢**

NO. ONE
PORTALES YAMS
LB. **21¢**

Glad Food Wrap 100 Ft. Roll **67¢**

PineSol Bathroom Cleaner 17-oz Airsol Can **69¢**

Lucky Leaf Cherry Pie Mix Large #2 Can **69¢**

Borden's Lite Line Cheese 8-oz Pkg **65¢**

Shurfresh CRACKERS **49¢**
1 LB. BOX

MUNSEY BAKER-BROILER **\$12.88**
EACH

GILLETTE TRAC II RAZOR BLADES
5 CT. PKG. **99¢**

50° VALUABLE COUPON 50°
MAXWELL HOUSE INSTANT COFFEE 10 OZ. JAR **\$1.89**
WITH THIS COUPON VOID JAN. 25, 1975
THRIFTWAY FOOD STORES
LIMIT ONE COUPON PER CUSTOMER

THRIFTWAY

10° VALUABLE COUPON 10°
POST RAISIN BRAN CEREAL 15 OZ. BOX **69¢**
WITH THIS COUPON VOID JAN. 25, 1975
THRIFTWAY FOOD STORES
LIMIT ONE COUPON PER CUSTOMER

THRIFTWAY

15° VALUABLE COUPON 15°
DRANO DRAIN CLEANER 18 OZ. CAN **69¢**
WITH THIS COUPON VOID JAN. 25, 1975
THRIFTWAY FOOD STORES
LIMIT ONE COUPON PER CUSTOMER

THRIFTWAY

Calif Sunkist Lemons LB **29¢**
Calif Mineola Large Tangerines LB **29¢**



SPECIALS GOOD JAN. 23-24-25 1975

Pritchard's Shamrock, Wheeler

DOUBLE S&H GREEN STAMPS
WITH PURCHASE OF \$2.50 OR MORE

MUST
most
and
Ja
Verde
weeks
MUSTA
Win
Come
Must
The
boy
now
reco
a go
the
Last
tag
bo
play
Fam
gla
B
on
The
and
gir
Kel
end
T
fir
pl
38
to
2
fin
she
long
All
o
ball
tes
All
of
t
the
boy
nigh
p
help
the
vic
The
Mu
ciate
y
it
will
Next
W
Jr.
Hig
Feb.
6
Team
B
Team
Feb.
4
Feb.
7
B
Team
No
Gam
Varsity
Feb.
4
Feb.
7
Jr.
Hig
Sham
Whe
High
P
Sham
Whe
Kel
Craw
Whe
High
P
Kel
Kel
Whe
Jr.
Hig
Sham
Whe
High
P
Sham
Whe
Kel
Craw
Whe
High
P
Kel
Kel
Whe
Jr.
Hig
Sham
Whe
High
P
Sham
Whe
Kel
Craw
Whe
High
P
Kel
Kel
Whe