







# END OF THE MONTH FOOD SPECIALS

PRICES EFFECTIVE THURSDAY-FRIDAY-SATURDAY

WE PROUDLY SELL USDA CHOICE BEEF!

Open Mon. - Sat. - 8 a.m. till 6:30 p.m.  
Food Stamps Accepted

Featuring Gunn Brothers Stamps  
Free Delivery with \$2.50 Purchase

YOUR FRIENDLY HOME OWNED AND OPERATED GROCERY STORE

**BLADE CUT ROAST**

lb. **79¢**

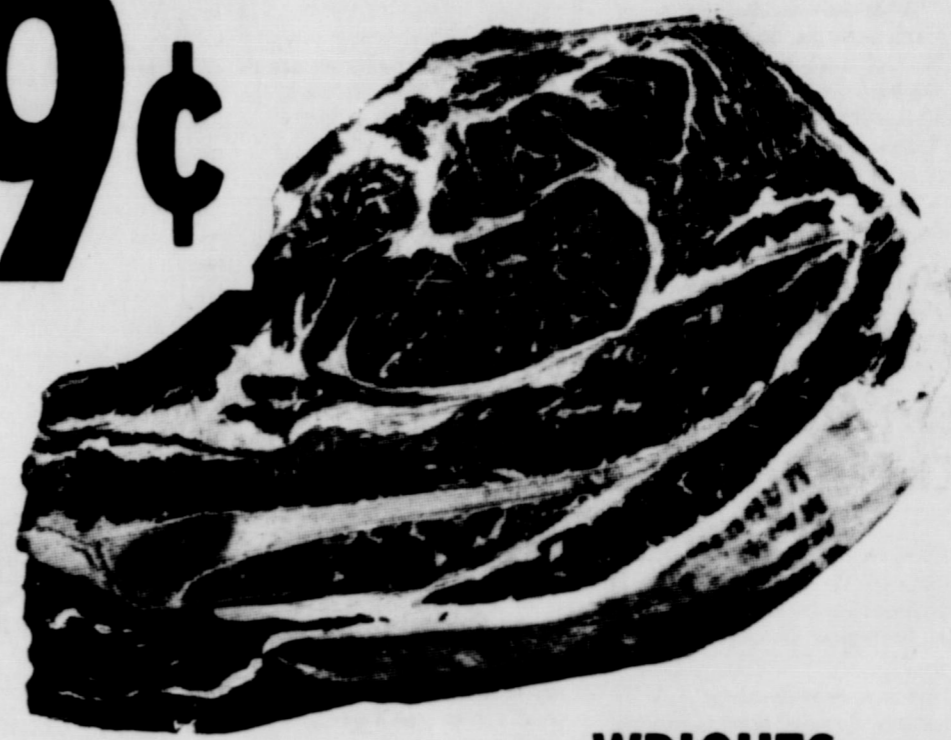

**CHUCK STEAK**

**89¢**

**WRIGHTS BUTT or SHANK HAMS**



lb. **79¢**

Banquet 32 oz. FAMILY SIZE **DINNERS**

\$**1.29**

Salisbury Steak  
Sliced Beef  
Sliced Turkey  
Meat Loaf

Betty Crocker **CAKE MIX**  
Assorted Flavors

18½ oz. Box  
Each **69¢**

**CORONET PAPER TOWELS**

Roll

**39¢**

**HUNTS FRUIT COCKTAIL**

300 Can

**39¢**

**KRAFT MACARONI & CHEESE DINNERS**

3 7½ oz. Boxes **\$1.00**

**PRINGLES POTATO CHIPS**

4½ oz. **49¢**

Old South **FROZEN COBBLERS**

2 lb. Pkg. **\$1.29**

**SALTINES**

1 lb. Box **49¢**

**Chef Boy-ar-dee DINNER**

Spaghetti with Mushroom Sauce

19¼ oz. Pkg. **75¢**

**COLD FIGHTERS**

**BAYER ASPIRIN** 24 in Btl. **53¢**

**CONTAC** 10 in Pkg. **\$1.49**

**NYQUIL** 6 oz. Btl. **\$1.69**

**SUCRETS** 24 in Pkg. **\$1.19**



U.S. No. 2 COLORADO RUSSET

**Potatoes**

10 lb. Bag **69¢**



SUNKIST NAVEL

**Oranges**

Rich in Vitamin C  
lb. **21¢**

Red or White **SEED POTATOES**

lb. **15¢**



Nestle's **QUIK**  
Chocolate Flavor

2 lb. Can **\$1.69**

GOLD MEDAL **FLOUR**

5 lb. Bag **98¢**

**SAVE 25¢**

WITH THIS COUPON WHEN YOU BUY THE 3 LB. CAN OF

**MAXWELL HOUSE COFFEE**



AT ROARK'S FINE FOODS  
3 LB. CAN ONLY **\$1.04** WITH COUPON

6397-5

ONE COUPON PER FAMILY • OFFER EXPIRES Feb. 1, 1975

**save 50¢**

WITH THIS COUPON WHEN YOU BUY A 10 OZ. JAR OF

Instant **MAXWELL HOUSE COFFEE**



AT ROARK'S FINE FOODS  
10 OZ. JAR ONLY **\$2.43**

64265

ONE COUPON PER FAMILY • OFFER EXPIRES Feb. 1, 1975





# COST SURVEY

Joe Don King - CEA

Wheeler County Farmers Part of nationwide Production Cost Survey:

A comprehensive survey to determine costs of producing wheat, corn and other feed grains, cotton, soybeans, milk and selected commodities will include information from Wheeler County farmers.

Charles E. Caudill, Statistician In Charge of the Texas Crop and Livestock Reporting Service, said the national data collecting effort will get underway in late January. Wheeler County producers and those in other parts of the country will be personally contacted for information about their 1974 costs of production. Costs of labor,

power and equipment, fertilizer and chemicals, storage, drying, and other similar outlays will be determined. All responses will be confidential and only State, regional, and national summaries will be issued. The survey will be conducted annually to identify production practices and establish current national average costs of producing farm commodities. The information will be of major usefulness in identifying and updating budgets for crop and livestock enterprises. The survey results will also provide production costs which may be used as determinants of target price or price support levels.

## Historical Survey Committee Named

The official appointment of members to the Wheeler County Historical Survey Committee has been announced by County Judge Wendell Morgan. The county survey committee, which implements the state marking and preservation program in this area, will cooperate directly with the state office of the Texas Historical Commission in Austin.

Mrs. Clyde Whittle of Shamrock, Texas is chairman of the group. Present Wheeler County Historical Survey Committee Reappointed for a two-year term - January 1, 1975 through December 31, 1976 are Mrs. W. L. Williams, Miss Marie Fults, Mr. Johnnie Reed, Mrs. Harrison Hall, Mrs. Sallie Harris and Mr. N. L. Sechrist all of Wheeler. Mr. and Mrs. Clyde A. Whittle, Mr. Paul Macina, Sr., Mrs. E. Claude Montgomery, Mrs. Mary Bledsoe, Mrs. J. Evert Smith, Mr. and Mrs. A. O. Nicholson, Miss JoAnn Williams and Mrs. John B. Harvey all of Shamrock; Mr. and Mrs. E. A. Turnbow, Mr. and Mrs. C. J. Van Zandt and Mr. Lester Hathaway all of Mobeetie, New Appointees: Reed Grogan, Mrs. Milton Williams, Mrs. Dan Macina, Mrs. Billie R. Cantrell all of Shamrock; Mr. Paul Hathaway of Mobeetie; Mrs. Bill Shelton of Allison.

"Goals for the Seventies," a comprehensive historical preservation plan drawn up by the Texas Historical Commission, will provide the focus for county committee activities. It encompasses a wide range of objectives and programs.

County Judge Wendell Morgan pointed out that the overall purpose of the committee's work is the development of local history as scholarly resource and a tourist attraction. "County survey committees work with local historians, county commissioners courts, and tourist-related organizations to insure the preservation of history for future generations of Texans. With the advent of this nation's Bicentennial celebration, it is particularly timely and significant that Wheeler County be a part of this celebration," he said.

### WEDDING ANNOUNCEMENT

Mr. and Mrs. Frank Risner of Mobeetie announce the marriage of their daughter, Mrs. Donna Risner Garst to Uim Adams, both of Amarillo, Friday evening, Jan. 10, in the home of Mrs. Karan Parrish, a sister-in-law, in Amarillo.

Attendants to the couple were the bride's son and two daughters and the groom's son and daughter. The wedding ceremony was performed by the groom's father.

The groom is a contract painter and the bride is a Teacher's Aid in the Amarillo Schools.

Mr. and Mrs. Risner and Bobby Risner of Mobeetie and Mr. and Mrs. Charles Risner and family of Peryton, attended the ceremony and the reception in the home of Mrs. Parrish, following the wedding.

The couple is at home at 1542 Lyle in Amarillo.

## Jehovah's Witnesses

Jehovah's Witnesses returned home today following a two day convention in Altus, Oklahoma. 969 delegates from eleven congregations met together to enjoy the fine upbuilding assembly program using the Bible.

The highlight of the assembly was the public discourse entitled "What the Near Future Holds" given by our District Overseer Harold J. Weidner. Mr. Weidner stated in the talk that "four basic developments must come before the promised 'new order'. The Bible specifically enumerates them," as Mr. Weidner further said, "we must be ready for what the near future holds. It is easy for today's problems to command our entire attention if we allow them to, but clear, firm hope will enable us to resist any tendencies of pressures to be distracted." Jehovah's Witnesses learned much this past weekend and are eager to share what they have learned with others in the Shamrock congregation areas. All are invited to attend the public meetings at the Kingdom Hall, 910 N. Texas, Shamrock, Texas at 10 A.M. each Sunday.

## Texas Tech

### Dean's Honor Roll

Deans of the colleges at Texas Tech University have released their honor lists for the fall semester.

To be eligible for the dean's honor list, students must have a grade point average of 3.0 on a 4.0 scale.

The following students from Wheeler and Briscoe were recognized for their academic achievements during the fall semester: Carol Holt, Wheeler, and Barbara Macias, Briscoe.

The academic colleges and schools at Texas Tech include Agricultural Sciences, Arts and Sciences, Business Administration, Education, Engineering, Home Economics and the Graduate School.

The fall enrollment at Texas Tech was approximately 22,000.

### PERSONAL

Mr. and Mrs. Gwyn Edwards had a nice trip and weekend in Fort Worth. They were guests of Dr. and Mrs. Calvin Jones of Pampa. Going down Friday and attending the Stock Show Saturday and Saturday night. Mr. and Mrs. Edwards visited their son, Cecil Edwards and family Friday afternoon and spending the night. Then joining the Joneses at the Green Oaks Motel Sat. morning and enjoying the stock show and Rodeo. They returned home Sunday.

Lorene Errington and Hazel Parks spent the day Monday with Mr. and Mrs. Buddy Dickinson and Tim of Canadian.

Visiting with Mr. and Mrs. T. A. Treadwell Saturday were Mildred and Carylon from Briscoe and Lorene Jenkins from Wellington, and Sunday afternoon Mrs. Ethel McAllister Mrs. Lillian Van D. Griff, Miss Lisa Barth all of Shamrock, and Vendall Treadwell from Pampa.

# ARE YOU READY FOR A CHANGE??

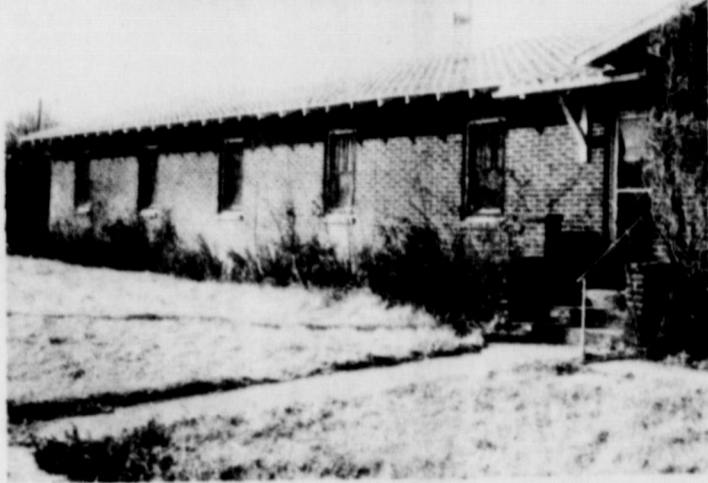

Where have we been?



Where are we going?



# HOW CAN YOU HELP??

The Community Development and Planning Commission

is a non-profit organization. Any donations of money or materials are tax deductible.

### Questionnaire

In order to give every citizen of the Wheeler area a chance to voice an opinion, the Community Development and Planning Commission has prepared this questionnaire. Please take time to answer this honestly. Your signature is not necessary. Send it or bring it to The Wheeler Times office.

1. What means of financing should be used for a recreation center?
2. What eyesores should Wheeler eliminate?
3. What can be done to make Wheeler grow?
4. What do you dislike about Wheeler?
5. What kinds of new businesses do you think Wheeler needs?
6. What do you think Wheeler should offer to children ages 6-14?
7. What do you think Wheeler should offer to young people ages 15-20?
8. What do you think Wheeler should offer to young adults ages 21-25?
9. What do you think Wheeler should offer to adults?
10. What do you think Wheeler should offer to senior citizens?

---

---

---

---

---

---

---

---

---

---

---

---

---

---

---

---

---

---

---

---

---

---

---

---

---

---

(Space donated by The Wheeler Times)

Page 7 -  
By Veto  
News  
that Lou  
losing  
being tr  
This is  
we regr  
how hat  
hold ou  
coe to  
other L  
comes  
school  
getting  
ment ar  
do any  
We will  
Office i  
he loca  
to mark  
News  
25.  
Mrs. I  
home la  
hospita  
stayed  
Saturda  
She retu  
help he  
Daughe  
Lyn I  
Svalyn  
and she  
Sunday  
Filling  
They to  
Amarill  
home M  
The I  
visited  
with th  
Visit  
Church  
the J. F  
church  
Dottie I  
Dial, J  
We ar  
Allen M  
dian ho  
him a s  
Mrs.  
Carla,  
visited  
Wed. ni  
Filling  
also th  
Corre  
Childre  
back to  
instead  
Gena  
mother,  
back t  
for che  
Corre  
Reid, i  
gery w

# Briscoe News

By Vetola Parker

News has come to me that Lou Dean Douthit is losing her mail route and being transferred to Quanah. This is a shock to all. How we regret it. We all know how hard she has worked to hold our little town of Briscoe together. She is another Lee Barry. When it comes to fighting for a school and community. It's getting to where the government and high officials can do any thing they please. We will soon loose our Post Office and our boxes will be located upon our farm to market road.

News gathered Jan. 23 to 25.

Mrs. Sam Daugherty went home last week from the hospital. Sammie Atherton stayed from Tuesday till Saturday with her mother. She returned on Monday to help her. We hope Mrs. Daugherty is better soon.

Lyn Fillingim visited Evalyn Meek last Wednesday and she spent Saturday and Sunday with the Horace Fillingim family in Allison. They took Lyn back to Amarillo to catch a plane home Monday.

The Dick Irvine family visited Sunday in Perryton with the Donald Sells family.

Visitors at the Gageby Church Sunday and visiting the J. P. Meeks home after church were Chuck and Dottie Daugherty, Phillip Dial, Joan Jones of Wheeler.

We are sad to report Allen Meadows is in Canadian hospital, we wish for him a speedy recovery.

Mrs. Wilma Bible and Carla, and Carolyn Gilmer visited the Willis Fillingims, Wed. night. Dan and Rita Fillingim and Dallas was also there.

Correction, Mary Jane Childress had flu started back to school Monday instead of Kay.

Gena Zybach took her mother, Mrs. Leonard Reid back to Amarillo Thursday for check-up.

Correction on Mrs. Leonard Reid, it was her last surgery week before last. We

were glad of this news.

Etha Ruston was visiting Effie Renfro, Mattie Jackson and Alice Kelley Friday. On her way home she was going to stop and see Mae Muse.

Effie reported a revival going at Briscoe Assembly of God, Minister is Ricky Pfel.

### Dr. Jack L. Rose OPTOMETRIST

121 Main St. - Shamrock  
Phone 256-3203  
Tues.: 9-5 Fri.: 2-5

### FARM or GRASS LAND - Need Listings -

John C. Vise Agency  
Phone: 826-5576 or 5577  
117 W. Texas  
Wheeler, Texas

### Dr. M. V. Cobb

#### CHIROPRACTOR

Specializing In The  
Examination And  
Treatment of Spinal  
And Nervous Disorders

256-2133  
310 South Main  
Shamrock, Texas

Bill Helton ate dinner Sunday with his folks the Tom Heltons.

Sunday after the funeral Alice Bell attended Carrol and LaJuanan Croslin wedding shower in Shamrock. Evalyn Meek, took her daddy, Gaddy Vise, his sister Jewell Hollaman to Amarillo to visit his other sister Ada Roper in Rest Home there.

Mrs. Cecil Meadows reported Allen Meadows was better Thursday, Jan. 23. Dianna Rose visited the Bill Jacksons Thursday. Our temperature north of our house Thursday, Jan. 23 got up to 55 degrees.

Mr. and Mrs. Red Ivy of Wheeler visited the Eddie Pannels Thursday.

Mr. and Mrs. K. S. McCabe of Skellytown ate dinner

Monday with Mr. and Mrs. Eddie Pannel.

Monday afternoon the Adolph Novotny's of Skellytown came and stayed until Tuesday afternoon.

Mrs. Eddie Pannel was telling me that they are moving their house to Wheeler. They will be 2 or 3 blocks west of Pritchards store. We will miss them.

Hoyle Helton visited the Jim Heltons last Monday.

Jan. 25 was an ideal day at Briscoe. To the ones away, 50 degrees north of house in shade.

Colie and Vetola Parker visited the Claud Parkers Saturday night. James Ogle and family were there also.

Juanell Manning Gwyn and Dale ate dinner Sunday with her parents the Oral Heltons.

## LINES FROM LINDA

By Linda Horton, Asst. County Extension Agent

One major concern for the homemaker is being sure the food she serves is safe to eat.

Preparing larger than usual quantities of food puts a greater demand on a homemaker to keep it free of bacteria that cause food poisoning.

Bacteria only needs the right combination of time, temperature and moisture to grow. Proper refrigeration

is a good way to prevent this happening. Keep cold foods cold and hot foods hot.

Perishable foods—such as turkey and dressing, cream peas and custards—shouldn't be left unrefrigerated longer than two hours.

Food borne illness can cause diarrhea, vomiting, stomach cramps and other unpleasant symptoms which can last for several hours or even days. Young children and senior citizens are most susceptible.

When thinking of food safety refreezing food is a concern. Generally, if foods are safe to eat, they may be refrozen without danger.

This guide is especially helpful if your freezer stops and you are wondering what to do with all the food inside.

Whether or not thawed foods may be refrozen depends on the length of time they have been held and the holding temperature.

Foods may safely be refrozen if they still have ice crystals present or if they are still cold—about 40 degrees F.—and have been held no longer than one or two days.

As a general rule, a fully-loaded freezer will stay cold enough to keep foods frozen for two days if the door isn't opened. But if it is not full, the food may not stay frozen that long.

One clue to help you decide whether to refreeze is the food's partial thawing and refreezing can change the flavor or texture of these items.

Refrozen foods should be used as soon as possible to save as much of their eating quality as you can.

#### Card of Thanks

Dear Friends:  
Thank you for the way you expressed your feelings for my family and I as we departed from our work in Wheeler. We gracefully appreciate the gift you gave to us.

We feel so inadequate in our ability to express our love and thanks to you. We feel that we have left something of ourselves with you, and we have taken something of you with us. The years we spent together have enriched our lives and made us better servants in the Lord's church.

Your friendship, goodwill, complimentary remarks, and understanding, invitations to fellowship and laboring together have ment much to us. We hope that we have helped you to increase your faith also.

Personally we are separated by miles, but you have a place in our hearts, our thoughts and our prayers.

Finally, farewell...Be perfect; be comforted; be of the same mind; live in peace; and the God of love and peace shall be with you. Salute one another. And may the grace of the Lord Jesus Christ, and the love of God, and the communion of the Holy Spirit, be with you all.

Again, Thank You!!!  
Sincerely,  
Marlon, Cheryl, Tony  
and Doug McWilliams

after you see your doctor...

bring your prescription to  
**RHYLAND'S PHARMACY**  
PH 826-5561

**LANCASTER DEPARTMENT STORE**

**ANNIVERSARY SALE**

**MEN'S DRESS HATS**

COLOR BLUE, BROWN, GREEN AND GRAY  
1 3/4 to 2 1/2 inch Brim **8<sup>00</sup>**

---

**WOMEN'S SHOES**

SPECIAL PRICED  
Only . . . **6<sup>00</sup>**

---

**DRESSES**

LARGE SELECTION of MISSES, JUNIORS AND HALF SIZES  
**8<sup>00</sup> to 20<sup>00</sup>**

---

**POLYESTER KNIT PIECE GOODS**

SOLID COLORS - 60" Wide  
**WOMEN'S 2<sup>88</sup>**

**FRAMES BY B.J.**  
of Oklahoma City, Okla.

Presents . . .

# WESTERN ART SHOW

**SATURDAY, FEBRUARY 1**  
10:00 A.M. - 5:00 P.M.

**SUNDAY, FEBRUARY 2**  
1:00 P.M. - 5:00 P.M.

IN THE OFFICES OF . . .

## SIMS & LASLEY

113 West Texas  
Wheeler, Texas

*Featuring:*

**H. Eager**

**Barbara Long**

**Cecil Young**

**Bob Day**

**C. Summey**

**Judy Gibson**

**James Ivey Edwards**

**Woody Big Bo**

*and others*

**JANUARY  
MONTH OF  
VALUES**

# THRIFTWAY

**A BETTER  
WAY  
TO SAVE**



**BIGGER FOOD VALUES EVERY DAY AT THRIFTWAY  
FULLY COOKED MOISTURE ADDED**

**SMOKED  
PICNICS** LB. **59¢**

**Shur-Fine PACKAGE MEATS**

- SHURFRESH Quality Franks 12 OZ PKG. **59¢**
- SHURFRESH Quality Bologna 12 OZ PKG. **65¢**
- SHURFRESH-REG OR THICK Sliced Bacon LB. PKG. **\$1.19**

EXTRA LEAN LB. **Pork Steak 98¢**

CORNED LB. **Beef Brisket \$1.29**

RATH PURE LB. ROLL **Pork Sausage 69¢**

SEMI BONELESS **Pork Roast** LB. **89¢**

U.S.D.A. GRADE "A" **Baking Hens** LB. **59¢**

TURBOT HALIBUT **Fish Fillets** LB. **89¢**

BOOTH **Fish Sticks** LB. **69¢**

**Tuna** 6 1/2-oz Can **49¢**

**Green Beans** 4 303 Cans **\$1**

LIQUID DETERGENT **LEMON JOY**

22 OZ. BTL. **59¢**

10¢ OFF LABEL

20¢ OFF LABEL **CASCADE DETERGENT**

50 OZ. BOX **99¢**

PURE **BAKE RITE SHORTENING**

3 LB. CAN **\$1.59**

Gebhardt's Jumbo Large **Tamales** #2 1/2 Can **55¢**

BACON TAMALES #300 Can 3-\$1

Morton **POT PIES** BEEF · CHICKEN · TURKEY 4 8 OZ PKGS **\$1**

HEALTH AND BEAUTY AID **Trac II** 9 CARTRIDGES **\$1.99**

Mouth Wash Large 14-oz Btl **98¢**

**Listerine** **98¢**

VALUABLE COUPON NO. 51624

8 OZ. JAR **SANKA INSTANT COFFEE** **\$2.19**

WITH THIS COUPON VOID FEB. 1, 1975 THRIFTWAY FOOD STORES LIMIT ONE COUPON PER CUSTOMER.

**THRIFTWAY**

Gebhardt's Longhorn **Chili** #300 Size Can **39¢**

"NEW" Pet-Ritz Frozen **PIE SHELLS** Deep-Dish TWO-PACK **49¢**

Baby Ruth or 6-Butterfinger Pack **Candy Bars** **59¢**

VALUABLE COUPON NO. 51624

12 OZ. BOX **WHEATIES** **49¢**

WITH THIS COUPON VOID FEB. 1, 1975 THRIFTWAY FOOD STORES LIMIT ONE COUPON PER CUSTOMER.

**THRIFTWAY**

**THRIFTWAY FARM PRODUCE**

CALIFORNIA **SUNKIST ORANGES** LB. **19¢**

ALL PURPOSE **RUSSET POTATOES** 10 LB. POLY BAG **69¢**

SOFLIN ROLL **PAPER TOWELS** ASSTD. **43¢**

JUMBO ROLL

BAMA **STRAWBERRY PRESERVES** 18 OZ. JAR **79¢**

**APPLES** Washington Extra State Fancy **25¢**

RED DELICIOUS OR GOLDEN Lb

**MUNSEY BAKER-BROILER** **\$12.88** EACH

**SPECIALS GOOD JAN. 30-31-Feb. 1, 1975.**

**Pritchard's** Shamrock, Wheeler

**DOUBLE S&H GREEN WEDNESDAY** WITH PURCHASE OF \$2.00 OR MORE

VALUABLE COUPON NO. 122432

36 OZ. PKG. **BURGERS** **\$1.19**

WITH THIS COUPON VOID FEB. 1, 1975 THRIFTWAY FOOD STORES LIMIT ONE COUPON PER CUSTOMER.

**THRIFTWAY**

VALUABLE COUPON NO. 122432

23 OZ. BOX **BETTY CROCKER BROWNIE SUPREME** **\$1.09**

WITH THIS COUPON VOID FEB. 1, 1975 THRIFTWAY FOOD STORES LIMIT ONE COUPON PER CUSTOMER.

**THRIFTWAY**

VALUABLE COUPON NO. 119582

16 1/2 OZ. BOX **BETTY CROCKER POTATO BUDS** **89¢**

WITH THIS COUPON VOID FEB. 1, 1975 THRIFTWAY FOOD STORES LIMIT ONE COUPON PER CUSTOMER.

**THRIFTWAY**