

# THE WHEELER TIMES

(USPS 681-960)  
VOLUME 63, NUMBER 3

THURSDAY, DECEMBER 28, 1995

Single Copy: **40c**

"Wheeler, town of friendship and pride."

## 'CASH' DRAWING WINNERS FOR DEC. 16-23 ARE LISTED

The fourth and final of the annual Wheeler Chamber of Commerce 'Cash' Drawings were held Saturday, December 23. A large crowd gathered on the west side of the square for the event. Immediately following the Chamber drawing, other drawings were held.

Eight people shared the \$400 given away by the progressive Wheeler merchants and business individuals. The money was divided into 4-\$25, 2-\$50 and 2-\$100 envelopes.

### Hon. M. Kent Sims Serves College for New Judges

Hon. M. Kent Sims of Wheeler served as dean and faculty member of the Texas Center for the Judiciary, Inc.'s 1995 College for New Judges. The college offers an educational program designed to prepare new judges for the bench.

Sims, judge of the 31st District Court in Wheeler, joined 20 of the state's most experienced judges and other professionals to educate the 1995 class of new judges.

More than 30 new judges participated in the program which was held at the Grand Kempinski Hotel in Dallas on December 3-8. All judges appointed to a statutory or district court or elevated to an appellate court in the last year were invited to attend the college.

Topics covered in the College for New Judges program included ethics, judicial writing, family violence, evidence, trial management, and court administration.

"The college provides a unique opportunity to analyze the role and responsibilities of being a judge and develop the skills necessary to be effective in this position," said Mari Kay Bickett, executive director of the Texas Center for the Judiciary, Inc. "It provides valuable information and training in the pursuit of becoming a fair and impartial administrator of justice."

### CWE CHAT WITH EDITOR

By Louis C. Stas

I hope everyone had as nice a Christmas as the Stas family. We had lots of family, food, fellowship and presents.

Saturday was a very nice day for the fourth of the 'Cash' drawings. There was the usual large crowd in attendance.

The calendar picture and information on the Weatherly family was sent to us by *The Sayre Journal*.

Ruby McLaurin informed me of the Gillette chuckwagon being featured in this month's issue of *Cowboy Magazine*. We will see about a reprint of part of all of the article.

Mother Stas got out of the hospital in time to go to Oklahoma for Christmas Friday.

I did manage not to forget her. I had to return from 3 miles out of town to get her medicine and then got home and found I had failed to pick up one box that was supposed to be taken.

We had Christmas with the Meriwethers Sunday at noon and then went to Del City for the Stas Christmas at the Arnold residence. The Ronal Stas family and Jennifer and C. B. were at both places.

Our only contact with the Gillette branch of the family was by phone.

We returned home Monday afternoon and were at work Tuesday morning to get started on the paper.

One of the gifts received was a Chia Pet. For some reason, it was given anonymously. It was later learned, the nephew, Craig Arnold, saw them advertised and decided I needed a Chia Frog.

The year, 1995, is drawing to a close fast.

WEATHER				
DATE	DAY	Hi	Low	Pb
12-20	Wed.	43	27	0.00
12-21	Thurs.	36	28	0.00
12-22	Fri.	43	25	0.00
12-23	Sat.			0.00
12-24	Sun.			0.00
12-25	Mon.	65	22	0.00
12-26	Tues.	75	32	0.00
Low for the Year:		01-07	14	
High for the Year:		07-27	109	
Total Moisture for the Month:			1.57	
Total Moisture for the Year:			26.80*	
Total Snow:			15.02*	

Courtesy: KPDR-FM Radio

**December 16, 1995**  
**'Cash' Drawing Winners**  
**\$10 WINNERS:** Marie Baker, Cathy Montgomery, Louise Ingle, Katherine Eads, Quentin Read, Sonia Soto, Melinda Whorton, Justin Butler, Justin Butler, Chris Mick.  
**\$25 WINNERS:** Carol Clawson, Dustin Lee, Dan Langdon, Landon Sams.  
**\$50 WINNERS:** Rob Hogan, Cathy Diera.  
**\$100 WINNERS:** B. J. Carpenter.  
**XI UPSILON ETA SORORITY**  
**\$100 SHOPPING SPREE AT V & S VARIETY**  
 Michelle James

**December 23, 1995**  
**'Cash' Drawing Winners**  
**\$25 WINNERS:** Kellie Babb, Loran Rose, Sue Ann Johnson, and Leota Haire.  
**\$50 WINNERS:** Joe Don Glassey and Amy Osborne.  
**\$100 WINNERS:** Chris Osborne and Juanell Manning.  
**HYLAND'S BIG TOY STOCKING:** Matthew Groves.  
**LION'S CLUB 4250 GIFT CERTIFICATES TO THRIFTWAY:** Andy Wilson and Cathy Diera.  
 The Wheeler Chamber of Commerce says, "Thank you for shopping Wheeler", and urges you to tell a merchant you appreciate the drawings.

Those merchants sponsoring the drawings & giving tickets were: After Hours Video, Albert's Shamrock Service, Antique Cupboard, Appearances, Cross Car Center, Frankenbery Service, Hyland's Pharmacy, Johnny's Shamrock Service, L. & F. Repair, Lee Hardware & Furniture, Marshall Discount Auto, McCain's Auto Body & Bob's Tackle Shop, McIlhany Dry Goods, Thriftway, V. & S. Variety, Ware Chevrolet, Wheeler Flower Shop and Wheeler Lumber Company.

Those sponsoring the drawings but not giving tickets were Dr. Larry Barbour Britt Ranch, Canadian Production Credit, Eastern Panhandle Insurance Agency, First State Bank—Mobeetie & Wheeler, H. & R. Block, Heritage Beef Cattle Co., Jennings Plumbing & Electrical Service, Charles Kuntz—C.P.A., Dr. Louie Mendiola, Parkview Hospital, R. & M. Quality Car Wash, Dr. Mike Smith, Southwestern Public Service, Sparlin's Restaurant, Speedi-Mart, The Wheeler Times, Ware Chevrolet-Buick-Pontiac, Wheeler Care Center, Wheeler Plumbing, Wheeler TV System, West Texas Gas Co., Wheeler Vet Clinic, The General Store, Wheeler Co. Farm Bureau, Wheeler Banking Center, Wright Funeral Home, The Upper Room, Honey Inn, Dr. Bob Galutia and Hibler Implement.

### Local Livestock Boosters To Give Travel Vouchers

The Wheeler Livestock Boosters will be conducting two drawings the first of next year. They will be giving away two \$500 Travel Vouchers.

The first drawing will be the night of the Wheeler County Livestock Show sale, January 13, 1996. An individual will receive the \$500 travel voucher to be used within the year. To have a chance at this travel, make a \$10 donation to the Livestock Boosters.

The second drawing will be January 20, 1996, this lucky individual will also receive a \$500 travel voucher, but he and a companion will be guests of the livestock boosters at a prime rib dinner planned for that date. A \$50 donation to the Wheeler Livestock Boosters will make an individual eligible for the prizes.

This is the third year for the drawings. You need not be present to win.

The money will go to the Wheeler Livestock Boosters and will be used to purchase animals at the auction following the 1995 Wheeler County Livestock Show.

If you are interested in making a donation, contact any Wheeler Livestock Booster or call 826-3563 (Wheeler County Bureau office.)



The Weatherly Family, Wheeler, Texas

The Weatherlys have found that environmental stewardship is one of the best ways to improve the bottom line. By applying manure resources from the feedyard to adjacent fields, the Weatherlys have built up the humus in their soil, thus increasing forage growth on once desolate, erodible land. The family now produces 40 times as much beef per acre as it did in the 1960s. In addition, the family has incorporated a gravity-flow water system that reduces energy costs and recycles water from the feedlot onto the pasture. Savings from the new system amount to 111 million gallons of water and \$7,880 in energy costs annually.

**JANUARY:** Shown above is the picture for January of the 1996 National Cattleman Association's calendar. The Weatherly family is recognized for their contribution to environmental stewardship.

### Wheeler Board of Trustees Holds Meeting

A regular meeting of the Wheeler Independent School District Board of Trustees was held with all members present except Mr. Ford at 6:55 PM in the Board Room. Mr. Gail Ledbetter presided. Guests were: Doug Rives, Jim Bassett, Jim Verden, Betty Rives, Judy Woollard, Dianna Johnson, Becky Hardcastle, Jenny Smith, Donna Walser and Supt. Glyndol Holland.

1. Motion by Mr. Kuehler, seconded by Mrs. Fletcher, to approve the minutes of the previous meeting. Motion carried unanimously.
2. Motion by Mr. Dunnam, seconded by Dr. Smith, to approve the proposed 95-96 Budget Amendments as presented. Motion carried unanimously.
3. Motion by Mr. Kuehler, seconded by Mrs. Dollar, to approve the November accounts as presented. Motion carried unanimously.
4. Motion by Mr. Dunnam, seconded by Mrs. Fletcher, to renew membership in the General Services Commission cooperative purchasing group at a cost of \$150.00/yr. Motion carried unanimously.

### Mildred Newkirk, 81, To Be Buried Friday, Dec. 29

Mildred Flynt Newkirk, 81, a former Wheeler resident, died Sunday, December 17, 1995, in Topeka, Kansas. Graveside services will be at 1 p.m. Friday in the Wheeler Cemetery. Local arrangements are by Wright Funeral Home. Memorial services were December 22 in the Jellison Chapel at Topeka Presbyterian Manor in Topeka. Cremation was by Penwell Gabel Funeral Home of Topeka.

Mrs. Newkirk was born in Quannah and spent most of her life in Wheeler, Shamrock and Amarillo. She moved to Topeka in 1994. She married T. C. Newkirk, Sr. in 1933 at Wheeler. He died in 1982. She also was preceded in death by a son and a daughter. Survivors include two sons, T.C. Newkirk, Jr., of Topeka and Guy Newkirk of Hawthorne, Calif.; two daughters, Mildred Ridge of San Antonio and Kay Nichols of Topeka; eight grandchildren; and 13 great-grandchildren.

The family suggests memorials be to Good Samaritan Fund, c/o Topeka Presbyterian Manor, Topeka, Kansas.

### Limited Edition Print To Be Given By Co. 4-H Club

The Wheeler County 4-H Club will hold a drawing for a Limited Edition Print: "Diligence and Determination". The drawing by Liz Shipp will be framed, signed and numbered.

The drawing will be held on January 13, 1996, the night of the Wheeler County Livestock Show sale.

The \$1.00 donation can be made to any member of the Wheeler County 4-H Club member. If you wish to be contacted, call 826-5243 (County Agent's Office).

5. Motion by Mrs. Dollar, seconded by Mrs. Fletcher, to agree to bus driver drug testing program participation with Panhandle Employers Service in Perryton at \$175.00/yr and to add 2 amendments to the local policy as follows:

(Continued Page 6)

### Mother Of Local Man Is Buried In Neodesha, Kan.

Lydia Elizabeth Frankenbery, 81, of Neodesha, died early Saturday morning at the Wilson County Hospital. Funeral services were held at 2:00 p.m. Sunday, Dec. 24, 1995 in the Thayer Christian Church.

Mrs. Frankenbery was born Dec. 27, 1913 in Fayetteville, Arkansas to John Newton and Annie Kate (Hase) Dotson. She attended Neodesha High School. She married Kenneth Frankenbery on August 19, 1931 in Neodesha, KS. He survives at the home.

For many years, Mrs. Frankenbery assisted her husband in their farming operation northwest of Harrison Cemetery. She was a member of the Thayer Christian Church and a former Sunday School teacher in that church. She was also a member of the Thursday afternoon Bible Study Group there.

She was a former member of the Five Mound Ladies Aide Society, a former leader for the Helping Hands 4-H Club, a member and former board member of the Wilson County Farm Bureau. She also was a member of the Home Extension Board and the Extension Homemakers unit. Mrs. Frankenbery quilted and gave quilting lessons.

Survivors include a son, Bobby Lewis Frankenbery, Wheeler, TX., two daughters, Mrs. Darlene McLaren, Pittsburg, KS., and Mrs. Treva Scott, Neodesha, KS., one brother, William C. Dotson, Augusta, KS., preceded in death by one brother, Claiborn, two half-brothers, and four half sisters. Ten grandchildren, two are deceased, and fifteen great grandchildren.

### Hospital Notes

- New Admissions**  
 12-19 Robert Ruiz, Jr.  
 Maymie Tindall  
 12-20 Lucille Newhaus  
 Jerry Billingsley  
 Marie Wood  
 12-23 Hannah Chapman  
**Dismissals**  
 12-28 Sasha Fish  
 12-19 Charity Baird  
 12-20 Wilma Gilmer  
 Otto Forrester  
 12-21 Lillie Holman  
 Maymie Tindall  
 12-22 Avis Stas  
 William Peace  
 12-23 Lucille Neuhaus  
 Robert Ruiz, Jr.  
 Marie Wood  
 Milan Mertel  
 12-24 Jerry Billingsley  
 Laura Guthrie

## HERITAGE BEEF CATTLE COMPANY IS CANDIDATE FOR NATIONAL AWARD

From using wasps to control stable flies, and gravity-flow watering systems that maximize land use in arid regions, cattle-producing families are increasing productivity and profitability through careful land-stewardship.

In the cornbelt region, the David Williams Farm has been benefiting from terraced pastures for 72 years. David's father, Paul, built ten acres on the family's hilly fields in Iowa to combat erosion, setting a family precedent for environmental stewardship.

In Alabama, G.W. Jones and Sons Farms reduced foot rot and fly problems by providing cattle with fresh city water. This family's environmental improvements allowed them to almost double production.

The award-winning farmers and ranchers spotlighted in this showcase use site specific environmental management in exciting ways. NCA began honoring farmers and ranchers for innovative stewardship practices five years ago with the Environmental Stewardship Award Program (ESA). Funding for the award is provided by a grant from Pfizer Animal Health. NCA honors farming and ranching families whose stewardship improves and protects the health and productivity of their land and the health of their businesses.

### Wheeler City Council Has Reg. December Meeting

Mayor Wanda Herd called the meeting to order.

Walter Simmons made motion to approve the minutes as written. Barbara Koelzer seconded the motion. The motion carried.

Mark Frankenbery made motion, seconded by Bob McCain, to pay bills as presented. Motion carried.

Frank Clymer reported on the activities of the city employees.

Charles Kuntz presented receipts and disbursements and discussed same.

Don Rose made motion, seconded by Barbara Koelzer, the meeting adjourn. The meeting was adjourned. Those present: Mayor Wanda Herd, Council members: Walter Simmons, Mark Frankenbery, Barbara Koelzer, Bob McCain, and Don Rose, Charles Kuntz, Frank Clymer, and Claudine Finsterwald.

### Graveside Services Thurs. For Fred W. Harris, 80

Fred W. Harris, 80, of Bryan, died Tuesday, December 26, 1995. Graveside services will be at 3 p.m. Thursday in the Wheeler Cemetery. Arrangements are by Wright Funeral Home of Wheeler.

Mr. Harris was born in Bates County, Mo. He lived in Grants, N.M., for many years until moving to Bryan six months ago. He retired in 1982 as a miner for United Nuclear Mines at Grants.

Survivors include a daughter, Frederica Seaman of College Station; and a grandson.

The seven regional winners were selected by a committee that includes representatives from the Environmental Protection Agency (EPA), American Farmland Trust, Natural Resources Conservation Service, The Nature Conservancy, Texas Tech University, South Utah State, Texas Agricultural Extension and NCA. The national winner will be announced during NCA's annual Convention and Trade Show Jan. 26-28, 1996, in San Antonio.

### National Spelling Bee Is Planned For April 13

AMARILLO, TX.: Directors are being named in the Texas Panhandle, parts of Oklahoma, New Mexico and Kansas to support the Amarillo Globe-News and West Texas State University in the annual National Spelling Bee program.

The date of the regional event in 1996 will be April 13 and the educational event is open to any student who will not have gone beyond the eighth grade at the time of the national event (June 1, 1996), or older than 16. Public, private and parochial students are eligible to enter.

Directing the Wheeler County Bee(s) will be Pat Seward, teacher, Shamrock Elementary School, Shamrock.

Each county director will select a location and set a date for his/her county bee(s) and notify all schools in the respective area.

All county champions are to be reported to Jeanne Bartlett, Spelling Bee Editor, Amarillo Globe-News, Amarillo, Tx., no later than March 30.

The 1996 regional bee will be held on the campus of West Texas A&M University, under the direction of Judy Kelley, bee coordinator for the sponsors.

She is instructor of mathematics and associate director of the Texas Engineering Experiment Station Regional Division, WTAMU.

The new champion will be the recipient of an all-expense paid trip to Washington, D.C. to represent the area in the 69th annual Scripps Howard National Spelling Bee during the week of May 27.

There will be other prizes although the complete prize list is not yet available.

There are two levels of competition: (1) The Junior Bee is for all elementary students, grades five and below, and (2) the senior Bee is open to any student in grades eight and below—and can include elementary school participants if the directors so choose. Normally a Junior county winner will not compete in regional; however, if an elementary grade student should win his/her county title, this speller will be allowed to compete. Each county will have only one representative in the regional competition.

The area sponsors will honor all county winners at a luncheon on the WTA&M campus on April 13.

The study booklet "Paideia" will be available by mid-October and the price will be 75-cents per copy. The booklets will be available from the personnel department of the Amarillo Globe-News.

# HAPPY NEW YEAR!

A very Happy, Healthy, and Prosperous New Year to everyone. Thanks to all who sent us greetings, came to see us, or brought gifts. And thanks to my papers for the gifts they sent. Folks have been so busy that didn't make news. Theresa Nabors was out Sunday afternoon visiting her elderly neighbors and leaving a sack of homemade cookies and jellies.

Mr. and Mrs. Barry Capleton held open house Sunday afternoon to get acquainted with all their new friends.

Santa Claus made it to our house via UPS with three big boxes. We are opening one a day.

Brendon Atkinson, OSU student, in the national Who's Who scholar listing this year. His folks are Eb and Eva.

1995 has been a sad year in many ways. For the Erick Kitchen Band (Strings and Things) it was very sad because they had to disband due to age and ill health after 18 years. They had entertained all over western Oklahoma. Bess Kelley began it in 1977 when the Erick Senior Citizen Center was started. Before it ended, there were members from Elk City, Sweetwater, Sayre and Carnegie as well as Erick. The drummer Roy Swagger turned 90 the other day. Several were in their 80's.

They entertained monthly at a number of rest homes in OK and TX., and Fairview Village. Went to the veter-

ans hospital at Clinton. Special events at surrounding towns, were seen on TV, appeared with Roger Miller, won a number of talent shows. Received a standing ovation at the Myraid when they appeared on a program with the governor.

Members when they quit were Roy Swagger, Richard Crawford, Iona Miller, Margaret Hiller, Hazel Francis, Mable Holland, Erick, Basil and Billy Doss, Carnegie, Joe Flowers, Sweetwater, Donna Mercer, Betty Brothers, Sayre, Bessie Perkins, Elk City.

I see that Joe Dale's college NE Missouri University was ranked 3rd in the nation for values by Money magazine.

Sherman Wilson, Texoma was out Thursday for an early Christmas with Ed and Eileen Logan and his mother Dovie Wilson. Charles and Lanette are in Colorado skiing.

A man got 9 years for killing a puppy. He isn't being punished, it is the tax payers who are paying the \$40 a day that keeps him in prison.

It's been a week since we saw the sun. Had 1.2 inches of rain, first since October 1, and 3 inches snow plus several skiffs that covered the ground for a short while.

Oklahoma entertainers are getting famous. Saw the Tractors on Good Morning America.

Norma Zellmer, Ila Anderson, and Iva Thompson attended the Christmas party Wednesday at an Amarillo home to be with Iva's sister Ruth Pyle.

The school presented a very nice Christmas program Wednesday and were dismissed until after New Year.

**INFORMATION FOR THOSE PLANNING TO RETIRE**

If you are approaching age 62 and you are thinking of retiring next year, you should contact Social Security now to discuss your plans. In some cases, your choice of retirement month could mean additional benefits for you and your family. Because the computation varies based on your earnings for the year and the month in which you file, it is a good idea to check with a Social Security representative before making your decision.

Because Social Security rules permit people to work and receive retirement benefits at the same time, it could be to your advantage to have your benefits begin in January even if you do not plan to retire until later in the year. This would allow you to apply

earnings in excess of the annual limit to those months and possible avoid a reduction in monthly benefits for the rest of the year. For your application to be effective in January 1996, you should file for benefits any time before January 31, 1996.

In 1996, beneficiaries under 65 can earn up to \$8,280 with no reduction in Social Security benefits; and beneficiaries aged 65-69 can earn up to \$11,520 with no reduction in Social Security benefits. The amount a person can earn and still receive benefits increases each year with increases in average wages. Of course, if you are 70 or older, your benefits will not be reduced no matter how much you earn.

For additional information or to make an appointment to discuss your retirement plans, call any Social Security office or the toll-free number 1-800-772-1213. The Pampa, Texas office is located at 123 S Gillespie. Telephone 806/669-1010. Office hours are 9 AM until 4 PM. Monday through Friday.

**UPPER ROOM  
CHRISTIAN BOOKS & GIFTS**

Phone: 826-3382  
410 S. Main — Wheeler  
Denise Ware, Owner

**MAXEY'S  
STEAKHOUSE**

**SUNDAY BUFFET**

- Salad Bar
- Pot Roast
- Fried Chicken w/Cream Gravy
- Assorted Vegetables
- Hot Rolls
- Iced Tea/Coffee
- Dessert

Sun.—Noon Buffet (Only): 11:30 a.m. - 1:30 p.m.

Tues.—Wed.—Thurs.: 11:00 a.m. - 9:00 p.m.

Fri.—Sat.: 11:00 a.m. to 10:00 p.m.

• CLOSED MONDAY •

**PHONE: 826-3441**

1 Mile South of Wheeler on U.S. 83

**THURSDAY  
NIGHTS**

\*\*\*  
All the fresh Water  
Catfish and Shrimp  
you can eat.  
Served with  
Onion Rings, French Fries,  
Hush Puppies  
and Cole Slaw

**L. & F. Repair**

110 W. Okla. St.  
**R.C.A. TV's**

Frank E. Coates, Owner  
39 YEARS EXPERIENCE  
... IN TV Repair  
P.O. Box 220  
Wheeler, TX  
79096  
Phone: 806/826-3241

**MEALS on WHEELS MENU**

JANUARY 1 THRU JANUARY 5, 1996

**MONDAY:** Country Fried Steak, Mashed Potatoes, Cream Gravy, Green Beans, Bread Pudding.

**TUESDAY:** Honey Glazed Chicken, Whole Kernel Corn, Whole Baby Carrots, Coconut Cream Pie.

**WEDNESDAY:** Spaghetti with Meat Sauce, Mixed Vegetables, Tossed Salad, Mississippi Mud Cake.

**THURSDAY:** Beef Tips with Peppers, Rice, Zucchini and Yellow Squash, Baked Custard.

**FRIDAY:** Fried Fish Fillet, Tartar Sauce, French Fries, Creamy Cole-slaw, Cheesecake with Fruit Sauce. (Menu Subject to Change.)

**OBJECTS IN MIRROR ARE LESS EXPENSIVE THAN THEY APPEAR**

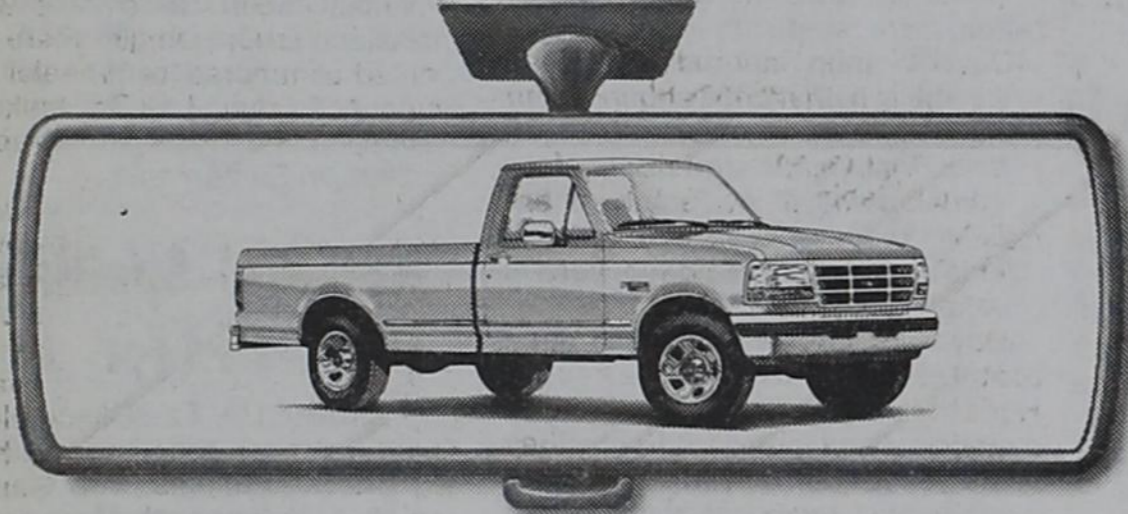

**FORD F-150**

**\$500 RCO CASH BACK** • **\$199 A MONTH**

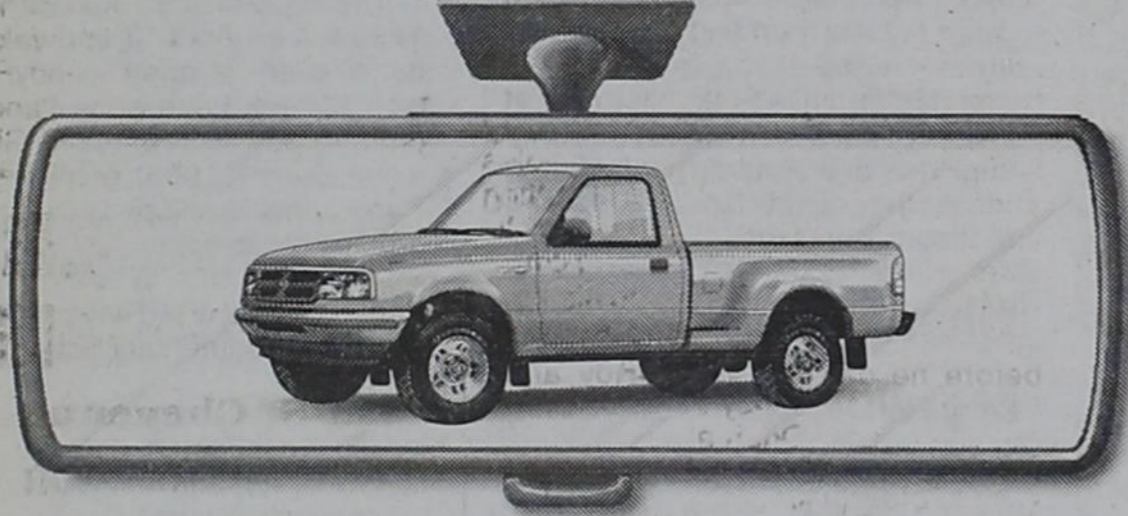

**FORD RANGER**

**3.9% APR FINANCING/48 MONTHS** OR **UP TO \$1,250 TOTAL CASH BACK**

\$750 Customer Cash<sup>(A)</sup>  
+ 500 RCO Cash<sup>(A)</sup>  
up to \$1,250 Total Cash Back

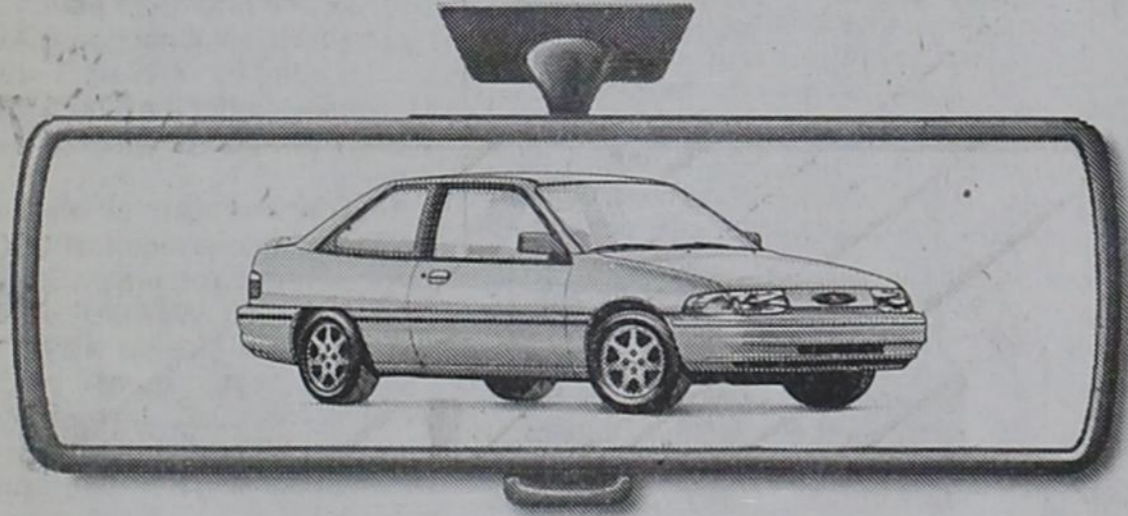

**FORD ESCORT**

**3.9% APR FINANCING/48 MONTHS** OR **UP TO \$1,500 TOTAL CASH BACK**

\$750 Customer Cash<sup>(A)</sup>  
+ 350 Ford Motor Credit Cash<sup>(A)</sup>  
\$1,100 Total Cash Back  
\$400 Young Buyer Cash<sup>(D)</sup>  
up to \$1,500 Total Cash Back

No payments until March '96<sup>(E)</sup>

**BURTON FORD-MERCURY**

WEST HIGHWAY 152  
WHEELER, TEXAS  
806/826-5588

**YEAR END CLEARANCE EVENT**

(A) Must take new retail delivery from dealer stock by 1/31/96. Residency and RCO term restrictions apply. (B) \$199.08 per month for 23 months with 3 options for final pmt with Ford Credit's Red Carpet Option. '96 F-150 XL with Decor Pkg B 4.9L manual transmission PEP 500A. \$18,331 MSRP less \$500 Ford Credit RCO cash. 11.5-16.5 APR Ford Credit RCO Plan financing varies by credit worthiness of consumers as determined by FMCC. Some consumers will not qualify. Example based on 11.5% APR for 24 mos. \$1227 down. Amount financed \$13,125. 23 mos at \$198.73 per mo. and one final pmt of \$11,365.22. Amount financed, monthly pmt, and down pmt may be different. Tax, license, title fees and insurance extra. Purchaser may purchase the truck for amount of final pmt, refinance the final pmt with no increase in amount of monthly pmt, or return the vehicle to Ford Credit at end of term and pay \$250 disposal fee plus any excess mileage and wear charges. Dealer financial participation may affect consumer cost. Must take retail delivery by credit worthiness of consumers as determined by Ford Credit. 3.9% APR for 48 months at \$22.53 per month per \$1,000 financed with 10% down. Dealer participation may affect savings. Take new retail delivery from dealer stock by 1/31/96. See dealer for details. (D) \$400 Young Buyer Cash on '95-'96 Escorts. Qualified buyers must take new retail delivery from dealer stock by 1/31/96. (E) Qualified buyers first month's payment delayed 90 days on new retail delivery from dealer stock from 12/31-1/31/96. Credit worthiness determined by FMCC. Residency restrictions apply.

Your Texas Ford Dealer's Year-End Clearance Event Ends January 3rd!

**In West Texas, Energy for a New Century**

By Garry Mauro  
As students of Texas history know, Jan. 10, 1901, is a red-letter day for the Lone Star State. That's the day the Spindletop oil well blew in, ushering in a century-long era of world energy leadership for Texas.

A hundred years from now, our children's grandchildren may look back on Nov. 14, 1995 as a date of equal significance. Not as dramatic as a gushing, spewing Spindletop, perhaps, but certainly a red-letter day. That's the day that Texas officially ushered in a new energy era.

On Nov. 14, the state General Land Office and the Lower Colorado River Authority (LCRA) inaugurated a \$40-million 35-megawatt (MW) wind plant in the Delaware Mountains of far West Texas. Called the Texas Wind Power Project, this orchard of 80-foot turbines is coaxing energy out of the air for the people of Texas. It is the state's most ambitious wind energy project to date.

The Wind Power Project has been on line since September. One-hundred-twelve wind turbines in the remote ranching area of Culberson County, near Van Horn, have been harnessing the wind's energy in an area where breezes whistle through the mountains at a 20 miles per hour on average, with gusts up to 80 miles per hour.

The West Texas winds, the second strongest in the nation for wind turbines, will be providing electricity for LCRA customers in Austin and dozens of Central Texas communities, including Seguin, New Braunfels, San Marcos and Bandera. This wind-generated energy will be provided at a fixed price of less than five cents per kWh over a 25-year period.

By committing itself to this clean, abundant sustainable energy source, Texas is committing itself to the most cost-effective, readily available energy source we have. The Lone Star State has come to recognize what other states already have discovered about wind power's potential. California, for example, is producing 2 percent of its electricity using modern wind turbines; as a result, the price of wind power has dropped to about three cents per kWh. With our abundance of high-quality winds in the Panhandle, in far West Texas and along the Gulf Coast, we have the potential to meet this state's growing energy needs in ways unimagined just a few decades ago. In fact, we have enough accessible wind energy to produce more than half again as much energy as we use annually. And unlike fossil fuels, we won't be running out of wind.

The exciting thing about wind power, in addition to its abundance, is the fact that it's environmentally benign. It doesn't pollute the air, it doesn't produce radioactive waste, it doesn't spew out carbon emissions. It hardly produces any noise. The rancher who owns the land where the wind project is located is still grazing cattle within the shadows of the turbines. The turbines, all 112 of them, take up only about 5 percent of the 65,000-acre site.

The Wind Power Project is a prime example of government working with the private sector—for the benefit of the people of Texas. LCRA was looking for ways to diversify its energy sources, while we at the GLO were seeking new revenue sources for the Permanent School Fund, the fund we administer that helps finance public education. Although the wind project is on private land, the GLO receives royalties from the "wind rights." I expect the project to generate \$3 million to \$4 million during the 25 year contract. That's money that "energizes" the state in another very important way; it helps educate our children.

The project is particularly good for rural Texas. As Culberson County residents are well aware, their part of the state has been offered up in recent years as a dumping ground for sludge and nuclear waste; a wind plant, in contrast, looks like a godsend. The people of Culberson County, knowing that as the project expands it means employment for the region, accepted a one-time fee payment in exchange for tax abatements. That employment potential helps explain why the good people of Van Horn, the county seat,

gave their annual Frontier Days festival a wind theme: "Blowing and Growing."

It's not only Van Horn that benefits economically. Kenetech Windpower, Inc., the manufacturer of the wind turbines used in the Texas Wind Power Project, is providing 300 jobs at its plant in Waco, more than 800 jobs, direct and indirect, across the state. Kenetech's Waco plant is the largest dedicated wind turbine manufacturing and assembly facility in the world; Kenetech expects it to be a primary export center for a worldwide market.

One more point about this public/private collaboration: The Texas Wind Power Project, Central and Southwest Corporation's wind farm in Fort Davis and Texas Utilities' planned wind farm in Big Spring would not have happened had it not been for the wind energy tax credit at the federal level. The federal government has a long, honorable history of encouraging innovation—from railroads in the 19th century to supercomputers in the 20th—and this tax credit follows in that worthy tradition. It is a valuable incentive for developing renewable energy, helping diversify the Texas economy and ensuring adequate energy supplies for this nation. This tax credit makes sense and should remain intact.

The Texas Wind Power Project is just the beginning, as Texas moves enthusiastically into other sustainable energy projects. Here at the General Land Office, we are working to develop prudent, economically feasible projects on state lands, both wind and solar, and we are encouraging other private ventures. We are well aware that Texas is one of the top two or three states nationwide in terms of wind and solar potential.

Just as our predecessors "saw their chance and took it" when Spindletop roared in, we too have an opportunity to provide the energy—sustainable energy—that powers a new century. We see our chance. Now is the time to take it.

**CARD OF THANKS**

We would like to say Thank You to everyone for prayers, phone calls, visits, food and beautiful flowers that were sent during the loss of our loved one.

A special Thanks to the First Baptist Church, for the nursery that was provided and to the ladies that prepared the delicious meal.

God Bless You.

The Coy Bradstreet Family

Listen to...  
**KPDR-FM, 90.5**  
WHEELER, TEXAS



Ashley Nicole Bentley is the 2 1/2 year old daughter of Paul and Lisa Bentley of Amarillo. She is the granddaughter of C. G. and Rosemary Dodd and Mack and Sue Bentley of Wheeler. She is the great granddaughter of Mary Dodd of Wheeler.

For all your...  
Insurance Needs, See  
**Eastern Panhandle Insurance Agency, Inc.**  
117 W. Texas St.—Wheeler, Tex.  
806/826-3573  
•Auto •Home •Life •Health  
•Commercial •Bonds

**WHEELER COUNTY FARM BUREAU**

... now offers members competitively priced Health Insurance. We also have a variety of Medicare Supplements. For More Information,

Contact **GARY ALSTON** or **JAMES MASTERS** at **806/826-3563**

To the Friends & Relatives of  
Jill Taylor & Boyce Crowover

Mr. and Mrs. Ronn Taylor  
and  
Mr. and Mrs. Charles Crowover  
request the honour of your presence  
at the marriage of their children  
Jill Ann  
and  
Boyce Michael  
on Saturday, the sixth of January  
nineteen hundred and ninety-six  
at seven o'clock in the evening  
First Presbyterian Church  
114 North Donley  
Julia, Texas

**GAGEBY NEWS**  
By Verna Fillingim

John 4:9 "God showed how much He loved us by sending His only Son into this wicked world to bring to us eternal life through His death."  
Happy Birthday to Liz Shipp, Martha Helton and Anna-Rebecca Johnson on Dec. 31, Evalyn Free, Jeannett Jahnel, Billy Finsterwald, Larry Lee Horn and Randy Barr on Jan. 1, Annadell Myers, Davis Corse and Katie Jo Hennig on Jan. 2, Deidre Dukes, Daphne Zybach, Inez Moore, Mike Bell and Katie Finsterwald on Jan. 3, Shane Goad, Angela Forward, Derek Murray and Novalene Loyd on Jan. 4, Lou Dean Douthit and Rhonda McWhorter on Jan. 5, Nikki Scott Robinson, Annie Ruth Lee and Tommy Whitlow on Jan. 6.  
Happy Anniversary to Al and Sharron Ryan and Thad and Tammy Greene on Dec. 31, Darv and Sammie Atherton on Jan. 5.  
Fort Elliott Junior High will be playing in the Wheeler Junior High Tourney Jan. 4-6.  
Irene Keys had her family together at her house Christmas Day and included Don and Bonnie Hall, Eric and Twilla Hall and girls, Mack and Patty Shields, Amy and Clint Huff, John Shields, Amanda Shields, Kevin and Heather Shields and Eric, Dean and Karen Keys and Toby, Terry, Tina and

her husband, Teresa and Leonard Powledge and Jody, Cindy and Bob Fulgham and Kerri, Bo and Brenda Keys and Lindsay and Jared.

Saturday Larry and Vickey Nelson and Jimmy and Keri and Danny and Mary Lou Nelson and Danielle and Amy went to Sybil and Iva Alexanders at Lefors for Christmas. Also there were Susan Nelson and Sheri and Debi and Margaret Rust. Larry and Vickey just had their family for Christmas Day.

Christmas Day guests of Grant and Karen Meek were Raymond and Isabel Moore and Matt and Michelle Moore and baby and Eddie Meek. Dan Fillingim also visited at Grants. Also Garland and Rachel Moore were guests.

Lou Dean Douthit drove to Boerne Wednesday and visited Don and Billie Stuckey. They all went to Arlington for the Christmas celebration at the home of Stephanie and Mark Bowman over Christmas weekend. Others ex-

**Canadian Supply & Redi-Mix**  
for all your Concrete Needs!  
1-800-491-0593  
Jerry Smith, Owner  
806-323-5979



**THE WHEELER TIMES**  
PAGE 3—Thursday, December 28, 1995  
"Wheeler, town of friendship and pride."

pected to be there were Kim Bradshaw and Megan, Bob and Debbie Kinnaman and Kirbie, Monte and LeAndra Whittenberg.

Joey and Risa Keelin and Matt from Pasadena are spending a few days with Rosalie Keelin and other relatives. Other's at Rosalie's Saturday night were Gene and Norma Keelin and Kara Kay, Daniel and Tracy, Jerry and Sharon Keelin, Katrina Cullers and Kayla and Shelby from Darouzett, Roy and Nell Bradstreet and Kathy from Colorado, Jerilyn and Leo Segura and Sherilyn and Jerrad from Amarillo. Christmas Day at Rosalie's were Sylvia Brown and all of the above except Roy and Nell and Kathy and Jerilyn's family.

Nice to have Danny Fillingim and Dallas for Christmas Day. Chris was still in Minnesota with her dad who had a heart attack and angioplasty and was diagnosed as needing gall bladder surgery soon. Lindsey visited Dustin Graham and his family at Elk City. Joe Lackey visited David and Rita Pearson and Mrs. Nellie Lackey at Wheeler Care Center. The Pearsons were also expecting Jerry and Marion Lackey, Pat and Kristi Steffick and Bailey from Hallettsville and Jeffrey and Jennifer Lackey from Atlanta, Texas.

R.L. and Rozena Zybach's family got together Christmas Eve at R.L.'s and it included Melody and Mike Goad and Travis and JaNae, Shane and April Goad, Mac and Gay Purcell and Josh and April, Shane and Lori Baird and Charity and Lauren, Irene Zybach, Royce and Deedy Zybach and Julie and Sarah Beth and Jim Gending. Monday at R.L.'s were Mae Helton, Irene Zybach, Jim Gending and the Royce Zybach family.

Spending Christmas Day at the home of Dean and Georgia Tipps were Dwight Tipps, Jimmy and Tammy Maddox and Jennifer and Amber, Iona May and Terry and Becky Tipps and Zachary, Adam and Casey. Terry's family were staying till late Tuesday and also visited some at Dick and Ruth Irvine's.

Sunday night Bob and Gena Zybach hosted a Christmas Celebration for their family and included Bevard and Diane Dukes and Carissa, Andrea and Deidre, John Paul Harris, Wayne and Kathy and Clay and Casey and Steve Zybach. All of them gathered at Ruby Zybach's Saturday night plus David and Becky Zybach, Joe and Christy Willingham and Caylon and Brenton from Cyril, Oklahoma, Shawn and Daphne Zybach and Alexis, Jane Ann and Curtis Hall, Kathy and Kyndal Murray and Krista and Derek for a Christmas celebration.

The Afterglow  
The greetings and Carols have ended. With the angels ascended to heaven, The wise men returned to the East. But the light that once shone on the manger Still brightens the world from afar, And listening hearts still hear angels, And wise men still follow a star.

Ellis Rowsey  
Oden and Lois Hudson have been pretty busy. LeRoy and Laverne Hudson from Arlington came Friday evening to visit them. Saturday they all went to Amarillo to have Christmas with Sharon Grandstaff. Ma Mary had a cold and didn't get to go out, so they all went and visited her and took presents to the Bivins Home. Sunday after church they all went to Perryton to visit Ray and Pat Hudson. Ray had surgery Thursday on his shoulder to try to help resolve the pain and get more use of it. The kind of surgery where they make three small holes and insert a light to look and a cutting instrument to smooth surfaces or fix tears. He didn't feel like coming down. He has a cast and is taped to his side. Pray for Ray. Will be 4 to 6 weeks before he can use it. LeRoy and Laverne left Monday morning. Monday afternoon Oden and Lois visited Cliff and Dorothy Walker and Red and Margie Meadows in Wheeler some. They visited Rex and Lucille Helton Thursday.

Jimmy and Tammy Maddox and Amber and Jennifer plan to spend New Year's Eve weekend with Steve and Bertie Eudey and Travis and Trent at Palestine.

Pray for Doug Lester. He has been in High Plains Baptist Hospital in Amarillo. He had some chemo and probably have surgery in about a month, but will be home for awhile. Jennifer Lester stayed with Dana Trimble some

and relatives in Amarillo.  
Larry and Tish Trimble and Dalavie from Canyon were holiday visitors to Dan and Teresa Trimble and Dana. They were all going to Red and Margie Meadows home in Wheeler Sunday.

Nice to have Dallas and Lindsey Fillingim and David and Rita Pearson eat supper with us Tuesday night at Maxeys to celebrate Dallas' 22nd birthday and Lindsey's 19th. We went back to Pearson's and all played chicken foot. I don't remember who won, so must not have been me. Dallas said he won.

David and Rita Pearson and Dallas and Lindsey went to Stamford Friday to visit David's parents, Albert and Mary Pearson and other relatives. They came back Sunday.

Some others at Maxeys were John and Clara Holcomb with Glenn and Eva Richerson, Cecil and Jean Meadows, KN's Christmas party (large group). Nice to see old friends Raymond and Isabel Moore who will be celebrating their 59th wedding anniversary Dec. 30 and Isabel's 80th birthday.

Glad to know Marion Grimes is doing well and able to feed his cows.  
Jeannette Jahnel is doing well after jaw surgery, but can eat only soft foods for awhile.  
"It's the little things that we do and say,  
That mean so much as we go our way.  
A kindly deed can lift a load  
From weary shoulders on the road."  
by Willa Hoey

Sincere sympathy to family and friends of Coy Bradstreet, beloved by many. He passed away Monday night at his home at Foss Lake. Large crowd for his funeral of relatives and friends.  
I noticed Mrs. Ruth Brown, 91, had passed away. She was teaching first grade at Briscoe in 1942 when I started teaching second and third. Her husband, Claude Brown, was superintendent at Briscoe School. Ora Hurdcastle is a sister.  
We enjoyed a delicious supper Thursday night at the home of Dan and Caroline Cornett. Mark and Katie were also home from A and M. Good to see them all. Mark works some in a computer lab and helps a realtor. Katie works with animals, I think.  
Happy Birthday, Evelyn Hale. God Bless you. Hope you are well. Happy 80th!

I John 4:7 "Dear Friends, let us practice loving each other, for love comes from God and those who are loving and kind show that they are the children of God, and that they are getting to know him better."  
We enjoyed going to the beautiful wedding of Misty Dawn Shugart to Daniel Shipman Saturday at Calvary Christian Church at Shamrock. They were going to Colorado Springs for their honeymoon. Good to see Misty's grandmother, Opal Anglin, there. She worked as a nurse for Wheeler Hospital for 17 years. Lori Ray looked so pretty; she teaches 5th grade at Plainview.  
We came back home by way of Lefors. We got in a snow shower east of McLean. We visited with Karla and Buddy Murray at Lefors. The others were gone to Pampa.  
Evelyn Meek had all her family home for Christmas and included Mark and Annette Meek and Kaleb and Jocelyn, Kathy Meek, Sandra Meek and Aleene Meek.  
Mary Finsterwald was having home for Christmas Sunday her family and included Doris Finsterwald, Bill and Tonya Finsterwald and Bandon, Bobby and Mary Nell Finsterwald and April and Andy, John C. and Rosemary Vise, James Vise, Kent and Will Vise, Randy Finsterwald, Julie Gilmer.  
(Continued page 6)

**WHEELER PLUMBING**

511 S. Cheyenne  
New Construction  
Remodel  
Repair  
Sewer Service  
Septic System  
Phone: 826-5907  
MAX McQUEEN  
P.O. Box 754 Wheeler, TX

**Early Bird Sale**  
Saturday, December 30th

8:00 - 9:00 ..... 50% Off  
9:00 - 10:00 ..... 40% Off  
10:00 - 11:00 ..... 30% Off  
11:00 - 12:00 ..... 25% Off

**All Fall & Winter Merchandise Store Closes at Noon APPEARANCES**

410 S. MAIN — 806/826-5524 — WHEELER, TEXAS

**THRIFTWAY SUPERMARKET**  
The store that saves you more!

**PACKER TRIM BONELESS BEEF BRISKET** 89¢ LB.

**MARKET TRIM BRISKET** \$1.89 LB.

**SHURFINE REG. OR WITH SNAPS BLACK EYE PEAS** 15 OZ. CANS 3 \$1

**FRESH PORK SPARE RIBS** \$1.39 LB.

**A NEW YEARS TRADITION PORK SALT JOWLS** 49¢ LB.

**PREFERRED TRIM RIBEYE STEAK OR ROAST** \$4.99 LB.

**OSCAR MAYER LINKS-LITTLE SMOKIES** \$2.59 1 LB. PKG.

**STAR-KIST WATER OR OIL PACK CHUNK LIGHT STARKIST TUNA** 6 OZ. CAN 49¢

**IBP RED LABEL PORK CHITTERLINGS** 10 LB. \$4.99

**FOR MENUDO BEEF TRIPE** 49¢ LB.

**FRESH BEEF TRIPAS** 69¢ LB.

**MIRACLE WHIP** 32 OZ. JAR \$1.99

**THRIFTWAY WHITE BREAD** 1 1/2 LB. LOAVES 2 \$1

**SLICED VELVEETA** 12 OZ. PKG. \$2.39

**DEL MONTE ASSTD. SALSA OR PICANTE SAUCE** 20.5 OZ. JAR \$1.59

**ASSORTED FLAVORS SHURFINE SHERBET** 1/2 GAL. 50. CTN. 99¢

**14-14.5 OZ. BAG ALL TYPES DORITOS® OR RUFFLES®** \$1.99

**FIELD TRIAL CHUNK DOG FOOD** 20 LB. BAG \$3.99

**ALL TYPES COCA-COLA** 6 PACK 12 OZ. CANS \$1.59

**PERFECT BALANCE, REG. OR FRENCH ROAST HILLS BROS COFFEE** FAC 12-13 OZ. CAN \$1.99

**TEXAS RIO STAR GRAPEFRUIT** 4 \$1

**PREMIUM CELLO LETTUCE** EACH 69¢

**FRESH HOT JALAPENOS** LB. 79¢

**TANGY LEMONS OR LIMES** 8 FOR \$1.00

**MINI PEELED CARROTS** 1 LB. PKG. 99¢

**NO. 1 RUSSET POTATOES** 15 LB. BAG \$1.79

**SUPER SELECT CUCUMBERS** 3 FOR \$1.00

**FRESH SALAD MIX** 1 LB. PKG. 99¢

**FOR THE H RELISH MIX** INCLUDES CELERY CARROTS RADISHES PKG. \$1.79

**HEFTY 50 Plates** HEFTY 8 7/8 IN. FOAM PLATES 40-50 CT. PKG. \$1.59

**DEL MONTE REG. OR HICKORY SLOPPY JOE SAUCE** 15 OZ. CAN 99¢

**VIVA ULTRA PAPER TOWELS** REGULAR ROLL 79¢

**4 ROLL PKG. HYPO ALLERGENIC COTTONELLE TISSUE** \$1.19

**THRIFTWAY SERVICES:**

FRIENDLY SERVICE — MONEY ORDERS — CARRY OUT  
WESTERN UNION — DELIVERY — VISA, MASTERCARD, DISCOVER  
FAX — COPIES — FOOD STAMPS — W.I.C. CARD  
POSTAGE STAMPS — DOUBLE COUPONS (up to 99c) EVERYDAY

**THRIFTWAY WHEELER, TEXAS SUPERMARKET** 300 EAST OKLA. AVE. DOUBLE COUPONS (Up to 99c) EVERYDAY!

# Wheeler Realty

806/826-5541  
Gwen Emmert, 826-3160  
Jim Hill, 826-3094  
Bobbie C. Hill, 826-3094  
112 E. Texas Street  
Wheeler, TX 79096  
Peter D. Denney, Broker

**WANTED: Farm & Ranch Listings. HAVE BUYERS !!**

## FARM & RANCH/COMMERCIAL

**HUNTER'S PARADISE!** 665 Acres near State Line, native grass, trees, pond and 3 wells. Deer, turkey & quail.  
**240 Acres** with 3 BR, 2 BA home, 1200 acres-grassland, 117.7 acres-cropland on a new well—trees, meadow and large pond.

**320 Acres** South of Wheeler—95 acres CRP, seep pond, water well + city water, hookups for mobile home; great hunting.  
**NEW LISTING: 289 Acres** with 3BR/1BA, porch, garage; barns, satellite, 3 wells, seep pond, equipment. Lots of extras! Must see.

**COMMERCIAL PROPERTY: Investment & Income Opportunity!!** Apartment complex. Brick with Four 2-bedroom complexes on paved driveway, small backyards. Near swimming pool and city park. Nicest rentals in Wheeler. All rented with waiting list.

**COMMERCIAL BUILDING:** Known as Don Lynn's Restaurant  
**West Oklahoma St.**

**PRIME LOT** on Main Street in Wheeler  
**LOT** on Alan L. Bean Blvd.

## RESIDENTIAL

#137 Two BR, 1 BA stucco home with garage, carport, cellar.  
**701 S. Main**

#139 Three BR, 1 3/4 BA brick home with two living areas, fenced yard, garage.  
**211 Jackson**

#161 3 BR, 1 3/4 BA, brick w/fireplace, cellar, storage building & fenced yard.  
**207 S. Franklin**

#170 3 BR, 1 3/4 BA, Enclosed Porch, Garage & 2 Rent Houses. **MAKE AN OFFER!**  
**700 S. Main**

#171 3BR, 1 3/4 BA, Fireplace, Hot Tub, Gameroom, Lg. Shop  
**210 Franklin**

#172 3 BR, 2BA, Garage, Brick, **Reduced!**  
**405 S. Cheyenne**

#173 2BR, 1BA, Brick, Central H&A, Extra Nice.  
FmHA Qualified Home. **MAKE AN OFFER!**  
**208 W. Texas**

#174 3BR, 2BA, 2 Living Areas, Basement, Large Lot.  
**1120 S. Alan Bean**

#179 2 BR, 1 BA, large living area, basement, with 1 BR apartment, Nice and clean, close to school. Possible seller financing.  
**206 Canadian St.**

#181 Large 150 ft. lot, privacy fence, central heat/air, large 3 BR, 2 full baths, walk-in closets, utility room w/storage, large kit./din. w/builtins, dbl. car gar., brick.  
**900 S. Sweetwater**

#183 **Income Opportunity!! 2 Rent Houses** on 1 lot. 3 BR, 1 3/4 BA, roof 3 years old. & 2 BR, 1 BA, needs paint. Both rented.

#185 Country Living with City Amenities—3BR, 1BA, water well, septic system, cable hook-up, natural gas, acreage w/fruit trees, and large garden area on paved road.

#186 **NEW LISTING:** 3BR, 2BA, isolated master, vaulted ceiling in living room, 4 large walk-in closets, utility, large fenced backyard.  
**205 Franklin**

#187 2BR, 1BA with detached garage, on corner lot.  
**510 S. Comanche**

Call us for other available properties—We've got what you want!  
**FARM & RANCH LISTINGS NEEDED**

# TEXSCAN

Statewide Classified Ad Network  
Advertise in 300 Texas newspapers for \$300.  
Reach more than 3 MILLION Texans. Call this newspaper for details.

**BUSINESS OPPORTUNITY**  
AN END IS near ... for millions of smoking addicts. High income potential distributing 7-day all natural stop smoking program. 90+% success rate. Program 100% guaranteed. \$200 investment 1-800-275-2093.

**DRIVERS WANTED**  
ATTN: EXPERIENCED TRUCK drivers drive to own!! \$0 down/78¢ all miles. Ownership possible in 18 months. Avg. 10,000+ miles/month. Company drivers: new equipment. Competitive pay/benefits. Call: New Apple Lines 1-800-843-8308 or 1-800-843-3384 Madison, SD. Mon-Fri 8-5PM central. Call!!!

**DRIVER - HAPPY HOLIDAYS!** Get the best overall package around. \$600+/week average, high miles, excellent benefits, generous bonus programs. Regular overtime. Burlington Motor Carriers: 1-800-JOIN-BMC. EOE.

**DRIVERS: FLATBED 48 state OTR.** Assigned new conventional, competitive pay, benefits, \$1,000 sign on bonus, rider program, flexible time off. Call Roadrunner Trucking 1-800-876-7784.

**DRIVERS - SOLO & teams,** \$2,000.00 sign on. Top teams earn \$103,000+ major benefits/motel & deadhead pay. Driv-

ing school grads welcome. Covenant Transport 1-800-441-4394. Students call 1-800-338-6428.

**DRIVERS WANTED. E.L. Powell & Sons, Tulsa, OK.** We offer late model equipment, good insurance. 22%. One year verifiable flat bed experience. 918-446-4447. 1-800-444-3777.

**NEW IMPROVED PAY** package offered by Beech Trucking for regional drivers. Home every weekend. Start at 26¢ with monthly bonuses & benefits. Call 1-800-521-0649. EOE.

**RAPIDFREIGHT OF Texas:** a Texas based carrier seeking OTR teams & singles; 90% of fleet 95's or newer. Ask for Bob 1-800-299-7274.

**FINANCIAL SERVICES**  
**FREE DEBT CONSOLIDATION.** Immediate relief! Too many debts? Overdue bills? Reduce monthly payments 30%-50%. Eliminate interest. Stop collection calls. Restore credit. NCCS, nonprofit. 1-800-955-0412.

**NOTES, ANNUITIES, LOTTERIES.** Receiving payments? Get cash now! Colonial Financial, the nationwide leader since 1984. 1-800-969-1200.

**RECEIVING PAYMENTS** ON property sold? We pay cash

for real estate notes, deeds of trust, and land contracts... nationwide! Highest prices paid. Texas based. 1-800-446-3690.

**FOR SALE**  
**SUNQUEST WOLFF TANNING** beds. Commercial-home units from \$199. Buy factory direct and save! Call today for new free color catalog 1-800-462-9197.

**HEALTH**  
**RAPID WEIGHT LOSS.** "Only \$17.95" burns fat, calories, and stops hunger. Lose 3-5 pounds/week. Money back guaranteed. Call for information: United Pharmaceutical 1-800-733-3288 (C.O.D.'s accepted).

**LEGAL**  
**DOW AND OTHER breast** implant cases may be accepted. Free consultation. Call 1-800-833-9121. Carl Waldman, Board Certified Personal Injury Trial Law. Texas Board of Legal Specialization. Principal office Beaumont. May associate other attorneys.

**REAL ESTATE**  
**HUNTERS, FISHERMEN:** 100 acres, 30 miles north of Del Rio, electricity, stock water, minutes from Lake Amistad. Trophy deer, turkey, quail. \$315/acre, owner terms. 210-257-5626.

Serving The Texas Panhandle Area  
**PREPARED CHILD BIRTH CLASSES (Lamaze)**  
New Series Begins Jan. 9th  
Continues on Tuesday Evenings, 7-9 p.m., for 5 weeks  
Classes held at Hemphill County Hospital in Canadian.  
Call 323-6422 to reserve your space today

# Wheeler County COURT RECORDS

List of Instruments filed in Wheeler County Clerk's Office from December 11th through December 20, 1995.

DECEMBER 11, 1995

ROY D—E. J. Hudson to Hudson Partnership, LTD, 11-30-95, W 220 acs. N 1/2; S 1/2 Sec. 19, Blk. A-4.

ROY D—E. J. Hudson to Hudson Partnership, LTD, 11-30-95, SW 1/4; E 1/2 Sec. 17, Blk. A-4.

ROY D—E. J. Hudson to Hudson Partnership, LTD, 11-30-95, SW 1/4; E 1/2 Sec. 17, Blk. A-4.

EXECUTOR PARTIAL ASSIGN—Ophelia Smith to Curtis Companies, LTD, 11-13-95, W 1/2 Sec. 50, Blk. 24, H&GN.

D—Helen Marie McCoin Pasley Marital Deduction Trust to Robert O'Gorman, 11-30-95, Pt. E 1/2 SW 1/4 Sec. 37, Blk. 17, H&GN.

DT—Robert O'Gorman to First National Bank of Shamrock, Texas, 11-30-95, Pt. E 1/2 SW 1/4 Sec. 37, Blk. 17, H&GN.

RELEASE OF JUDG—Warrick's, Inc. to Raymond E. Hall, 12-4-95, 140.15 acs. NW 1/4 Sec. 40, Blk. 13, H&GN.

CORR. ASSIGN—OTC Petroleum Corporation to Tonkawa Development Company, et al, 3-31-94, Sec. 2, Blk. 2, B&B.

DECEMBER 12, 1995

D—Johnny Mark Elmore to Larry G. Elmore, 11-28-95, 10 acs. Sec. 24, Camp County School Land.

AOL—John David Morgan to A & M Partnership, 12-11-95, E 1/2 Sec. 55, Blk. 13.

APP. SUB. TRUSTEE—Citizens 1st Bank to Sharon E. White, 12-5-95, Pt. Sec. 57, Blk. 24.

HEIRSHIP AFF—Randy McCurley, et al to Hollis J. Ridgway, 12-8-95, Pt. Sec. 15, Blk. A-5.

D—William J. Ridgway, et al to Clara Corcoran Ridgway, 12-8-95, Pt. Sec. 15, Blk. A-5.

CORR. ASSIGN—Halmerich & Payne, Inc. to Marathon Oil Company, 11-30-95, SW 1/4 Sec. 10, Blk. A-3.

EXT. OL—Effie R. Hays to J. O. Easley, Inc., 10-31-95, W 1/2 Sec. 31, Blk. RE.

EXT. OL—B & G Operating, Ltd to J. O. Easley, Inc., 10-19-95, E 1/2 Sec. 31, Blk. RE.

EXT. OL—Ella L. Edwards, et vir to J. O. Easley, Inc., 10-17-95, E 1/2 Sec. 31, Blk. RE.

EXT. OL—Sebts Properties Trust to J. O. Easley, Inc., 10-13-95, E 1/2 Sec. 31, Blk. RE.

EXT. OL—Basin Royalty Company to J. O. Easley, Inc., 11-10-95, E 1/2 Sec. 31, Blk. RE.

TRUSTEE EXT. OL—Edward Albert Noret to J. O. Easley, Inc., 10-27-95, E 1/2 Sec. 31, Blk. RE.

EXT. OL—R. A. Noret to J. O. Easley, Inc., 10-27-95, E 1/2 Sec. 31, Blk. RE.

TRUSTEE EXT. OL—Clara J. Noret to J. O. Easley, Inc., 10-27-95, E 1/2 Sec. 31, Blk. RE.

DECEMBER 13, 1995

D—Wilton L. Callan, et ux to Phyllis C. Kinnard, et al, 12-13-95, S 100' W 160' Blk. 55, Stanley Add., Wheeler.

RD—United States of America to Jarrell D. Russell, et ux, 12-13-95.

QCD—Thomas E. Adwin to Charles Paul Shumate, 12-11-95, Sec. 5, Blk. E, I. M. Wright, Sec. 10, Blk. A-4, and Sec. 40, Blk. A-8.

OPTION MEMO—Lionelle Lee Kenady, et vir to Brigham Oil & Gas, LP, 11-1-95, NE 1/4 SW 1/4 Sec. 1, Blk. A-4.

OPTION MEMO—James Marshall Porter, et ux to Brigham Oil & Gas, LP, 11-7-95, NE 1/4 SW 1/4 Sec. 1, Blk. A-4.

OPTION MEMO—Lillian Lee to Brigham Oil & Gas, LP, 11-7-95, NE 1/4 SW 1/4 Sec. 1, Blk. A-4.

OPTION MEMO—Annie Ruth Lee to Brigham Oil & Gas, LP, 10-24-95, NE 1/4 SW 1/4 Sec. 1, Blk. A-4.

OPTION MEMO—Wilma L. Hefley, et al to Brigham Oil & Gas, LP, 11-1-95, E 1/2 Sec. 34, Blk. A-4.

OPTION MEMO—Robert D. Crossland to Brigham Oil & Gas, LP, 10-20-95, NW 1/4 Sec. 24, Blk. A-4.

OPTION MEMO—Harold W. Crossland to Brigham Oil & Gas, LP, 10-20-95, NW 1/4 Sec. 24, Blk. A-4.

OPTION MEMO—Robert J. Hogan, et ux to Brigham Oil & Gas, LP, 10-19-95, W 1/2 Sec. 29, Blk. A-4.

OPTION MEMO—Gwynn E. Crossland to Brigham Oil & Gas, LP, 10-20-95, NW 1/4 Sec. 24, Blk. A-4.

# Want Ads

**IF YOU BUY HEALTH INSURANCE,** you could be paying too much. Specializing in Major Medical and Medi-Care Supplements. CONTACT: Kenneth McCasland, 826-3573 or 826-3036. rtn

Open 24 hours, 7 days a week. **Shamrock Coin-Operated Laundry.** Corner of 4th and Madden Shamrock, Texas. rtn

**FOR SALE:** 3 bedroom, 2 bath house on 11 acres east of Wheeler. 806-826-3213 or after 806-826-5717. rtn

**REAL ESTATE APPRAISAL & SALES**  
Farm & Ranch Land Specialist  
State Certified Appraiser  
TEXAS SUNBELT SERVICES  
Lavon Williams  
806/826-5232  
or 826-5803

**Canadian Laundry and Dry Cleaners,** 1-800-766-6532. We have linens for parties, banquets and special occasions, napkins and banquet tops. We specialize in Dry Cleaning and Starched Jeans. We can get your Christmas and New Years clothes cleaned now. rtn

**BUILDING MATERIALS:** 4 steel arch style buildings, 40x30 was \$6100 now 2990; 40x58 was \$11,250 now \$5900; 50x76 was \$13,890 now \$8600; 50x150 was \$23,000 now \$15,900. Endwalls are available. 1-800-320-2340. 1/4p

**NOTICE TO PUBLIC**  
Any erroneous reflection upon the character, standing or reputation of any person, firm or corporation, which may appear in the columns of this paper will be gladly corrected upon due notice being given to the editor personally at the office at 110 East Texas St., Wheeler, Texas. Postmaster: Send address changes to The Wheeler Times, P.O. Box 1080, Wheeler, Texas 79096-1080. The Wheeler Times does not knowingly accept false or fraudulent advertising or other advertising of an objectionable nature, is printed in full confidence in the presentation made. Readers will confer a favor if they will promptly report any failure on the part of the advertiser to make good any misrepresentation in our advertisements.

**NOTICE**  
Rob and Geniva Hogan will not be responsible for any debts incurred by Michael Farrell. 12/28c

**BID NOTICE**  
Wheeler County will accept bids for #2 diesel for the period of January 16, 1996 through April 15, 1996. Diesel is to be furnished by the provider at their location. Delivery points are required in Shamrock and Wheeler. Bids must be received by January 8, 1996 at 10:00 A.M. in the Wheeler County Judges office. Wheeler County reserves the right to accept or reject any or all bids. Proof of liability insurance must be submitted with the bids. Wheeler County Judge 12/28c

D—Ricky Gragg, et ux to Ronald Gragg, 10-23-95, E 50 acs. N 100 acs. and S 50 acs. NW 1/4 Sec. 58, Blk. 17.

DT—Ronald Gragg to First Bank & Trust, Shamrock, 10-25-95, E 50 acs. N 100 acs. and 50 acs. NW 1/4 Sec. 58, Blk. 17.

D—Rex R. Miller, et ux to Eddy Walker, et ux, —, Lots 1 and 2, Blk. 7, Allison.

D—Lorraine Wagner to Joanne Couch, 12-13-95, W 100' E 195' S 70' Blk. 19, Wheeler.

DT—Joanne Couch to United States of America, 12-14-95, W 100' E 195' S 70' Blk. 19, Wheeler.

EXT. DT—Joanne Couch to United States of America, 12-14-95, See Instrument.

D—Lucy Madell Young Pillers to Bob Buckingham, et ux, 11-13-95, NE 1/4 Sec. 8, Blk. A-8.

D—Lyn Steg to Bob Buckingham, et ux, 11-6-95, NE 1/4 Sec. 8, Blk. A-8.

D—Morris A. Pillers, et al to Bob Buckingham, et ux, 11-2-95, NE 1/4 Sec. 8, Blk. A-8.

December 15, 1995

MERGER AFF— Iris E. Gleiser, et al to Texas Commerce Bank, National Association, 11-11-95.

TRUSTEE MD—Lucille Jeanette Morleno to Shriners Hospitals for Crippled Children, 12-7-95, SE 1/4 Sec. 32, Blk. A-4.

ROY. D—E. J. Hudson to Hudson Partnership, Ltd., 11-30-95, N 120 acs. NE 1/4 Sec. 5, Blk. E, I. M. Wright.

OPTION AGREE—Gary Alston, et ux to Brigham Oil & Gas, LP, 11-15-95, NW 1/4 Sec. 27, Blk. A-4.

OPTION AGREE—Vera Moore to Brigham Oil & Gas, LP, 11-15-95, W 1/2 NE 1/4 Sec. 21, Blk. A-4.

OPTION AGREE—Earl Jolly to Brigham Oil & Gas, LP, 11-15-95, W 1/2 NE 1/4 Sec. 21, Blk. A-4.

OPTION AGREE—Lloyd T Lee Trust to Brigham Oil & Gas, LP, 10-24-95, NE 1/4 SW 1/4 Sec. 1, Blk. A-4.

OPTION AGREE—Shirley Moore Patterson Jolly to Brigham Oil & Gas, LP, 11-15-95, Sec. 21, Blk. A-4.

OPTION AGREE—M. Kent Sims, et al to Brigham Oil & Gas, LP, 8-1-95, Pt. Sec. 35 and Pt. S 1/2 Sec. 46, Blk. A-4.

OPTION AGREE—Curtis Joe VanZandt, et al to Brigham Oil & Gas, LP, 10-26-95, Secs. 39 and 40, S 1/2; S 1/2 N 1/2 Sec. 41, Blk. A-5.

**NEEDED:** Part time LVN wanted in Reputable Nursing Home. Benefits, Mileage, and Good Salary. Call 826-3505 and ask for Karen. 1/11c

**LADIES ONLY:** Massage therapy, Acupressure and reflexology for donations. 811 Alan Bean Blvd. 826-3383. Appointment Only. 12/28p

**AREA CHIMNEY SWEEP:** 18 years experience. To prevent a chimney fire call John Haesle at 806-665-4686. rtn

**FOR RENT:** Country home/acreage east of Wheeler. New carpet/paint. 4 bedroom, 3 bath/fire place, \$500/monthly/deposit. 826-5207. rtn

**FOR SALE:** 3 bedroom 1 1/2 bath home. Possible Assumption. Texas Sunbelt Services. Lavon Williams. Call 826-5232 rtn

**FOR SALE BY OWNER:** 3 bedroom, 1 1/2 bath, large living room, and utility, two car carport and 15 X 18 shop building. 510 S. Osage. Call 826-3269 after 6:00 for appointment. rtn

**FOR SALE:** Extra Nice Traditional Regular Size Pecan Bedroom Suite. Large Dresser, Chest, 2 Night Stands, No Mattress, \$450.00. Call 826-3374. rtn

**NOTICE**  
Rob and Geniva Hogan will not be responsible for any debts incurred by Michael Farrell. 12/28c

**BID NOTICE**  
Wheeler County will accept bids for #2 diesel for the period of January 16, 1996 through April 15, 1996. Diesel is to be furnished by the provider at their location. Delivery points are required in Shamrock and Wheeler. Bids must be received by January 8, 1996 at 10:00 A.M. in the Wheeler County Judges office. Wheeler County reserves the right to accept or reject any or all bids. Proof of liability insurance must be submitted with the bids. Wheeler County Judge 12/28c

D—Ricky Gragg, et ux to Ronald Gragg, 10-23-95, E 50 acs. N 100 acs. and S 50 acs. NW 1/4 Sec. 58, Blk. 17.

DT—Ronald Gragg to First Bank & Trust, Shamrock, 10-25-95, E 50 acs. N 100 acs. and 50 acs. NW 1/4 Sec. 58, Blk. 17.

D—Rex R. Miller, et ux to Eddy Walker, et ux, —, Lots 1 and 2, Blk. 7, Allison.

D—Lorraine Wagner to Joanne Couch, 12-13-95, W 100' E 195' S 70' Blk. 19, Wheeler.

DT—Joanne Couch to United States of America, 12-14-95, W 100' E 195' S 70' Blk. 19, Wheeler.

EXT. DT—Joanne Couch to United States of America, 12-14-95, See Instrument.

D—Lucy Madell Young Pillers to Bob Buckingham, et ux, 11-13-95, NE 1/4 Sec. 8, Blk. A-8.

D—Lyn Steg to Bob Buckingham, et ux, 11-6-95, NE 1/4 Sec. 8, Blk. A-8.

D—Morris A. Pillers, et al to Bob Buckingham, et ux, 11-2-95, NE 1/4 Sec. 8, Blk. A-8.

December 15, 1995

MERGER AFF— Iris E. Gleiser, et al to Texas Commerce Bank, National Association, 11-11-95.

TRUSTEE MD—Lucille Jeanette Morleno to Shriners Hospitals for Crippled Children, 12-7-95, SE 1/4 Sec. 32, Blk. A-4.

ROY. D—E. J. Hudson to Hudson Partnership, Ltd., 11-30-95, N 120 acs. NE 1/4 Sec. 5, Blk. E, I. M. Wright.

OPTION AGREE—Gary Alston, et ux to Brigham Oil & Gas, LP, 11-15-95, NW 1/4 Sec. 27, Blk. A-4.

OPTION AGREE—Vera Moore to Brigham Oil & Gas, LP, 11-15-95, W 1/2 NE 1/4 Sec. 21, Blk. A-4.

OPTION AGREE—Earl Jolly to Brigham Oil & Gas, LP, 11-15-95, W 1/2 NE 1/4 Sec. 21, Blk. A-4.

OPTION AGREE—Lloyd T Lee Trust to Brigham Oil & Gas, LP, 10-24-95, NE 1/4 SW 1/4 Sec. 1, Blk. A-4.

OPTION AGREE—Shirley Moore Patterson Jolly to Brigham Oil & Gas, LP, 11-15-95, Sec. 21, Blk. A-4.

OPTION AGREE—M. Kent Sims, et al to Brigham Oil & Gas, LP, 8-1-95, Pt. Sec. 35 and Pt. S 1/2 Sec. 46, Blk. A-4.

OPTION AGREE—Curtis Joe VanZandt, et al to Brigham Oil & Gas, LP, 10-26-95, Secs. 39 and 40, S 1/2; S 1/2 N 1/2 Sec. 41, Blk. A-5.

THE WHEELER TIMES  
PAGE 4—Thursday, December 28, 1995  
"Wheeler, town of friendship and pride."

**MEMBER 1995**  
TEXAS PRESS ASSOCIATION

THE WHEELER TIMES  
P.O. Box 1080  
Wheeler, Texas 79096  
Phone: 806/826-3123

Entered as second-class matter December 18, 1933, at the Post Office at Wheeler, Texas 79096, under the act March 3, 1879.  
Postmaster: Send Address changes to The Wheeler Times, P.O. Box 1080, Wheeler, TX 79096-1080  
**Louis C. Stas, Owner & Publisher**  
SUBSCRIPTION RATES:  
Wheeler County...\$16.50 Outside County...\$18.00

## THE BUSINESS DIRECTORY

**Royal Alliance Associates, Inc.**  
Member NASD/SIPC  
David Zybach, Securities Broker  
1-800-999-9352  
Stock—Bonds—Mutual Funds—C.D.'s  
Insurance—Retirement Plans—Tax Free Investments

AUTO GLASS INSTALLATION, BODY REPAIR & 24-HR. WRECKER SERVICE  
**CROSS CAR CENTER**  
Phone: 826

## WHEELER COUNTY COMMISSIONER'S COURT

November 14, 1995

The Wheeler County Commissioners Court met Regular Session with Judge Wendell Morgan presiding. Members present were: Kenneth Childress, Tommy Puryear, Hubert Moore and Boyd Hiltbrunner, Commissioners precincts 1, 2, 3, and 4 respectively. Also present were: Margaret Dorman-County Clerk; Ron Gowdy-County Auditor; Guy Hardin-Justice of the Peace; Steve Emmert-County Attorney; Jimmy Adams-Sheriff; and Joe Don King-County Agent.

Court was opened with a prayer offered by Boyd Hiltbrunner.

**APPROVAL OF MINUTES**  
Kenneth Childress made a motion which was seconded by Hubert Moore to approve the minutes from the October 6th and 23rd, 1995 meetings as written. Motion carried unanimously.

**APPROVAL OF HOURLY EMPLOYEE TIME SHEETS**

Kenneth Childress made a motion which was seconded by Hubert Moore to approve the time sheets for the hourly employees as submitted. Motion carried unanimously.

**APPROVAL OF BILLS FOR PAYMENT**

Hubert Moore made a motion which was seconded by Kenneth Childress to pay the bills that were approved. Motion carried unanimously.

**ACCEPTANCE OF JUSTICE OF PEACE REPORTS**

Boyd Hiltbrunner made a motion which was seconded by Hubert Moore to accept the Justice of Peace reports for the month of October 1995 as follows: Doyle Ramsey-\$1,413.00 and Guy Hardin-\$15,406.20. Motion carried unanimously.

**WHEELER FIRE DEPARTMENT- Repair assistance**

Daryl Snelgrooves met with the Court to request assistance with the repair of the engine in Wheeler Department unit No. 96. He estimated that the cost would be from \$2,250.00 to \$2,500.00. All agreed to allow the repairs to be made.

No motion made.

**CELLULAR TELEPHONE DISCUSSION**

Representatives from CellularOne met with the Court to present a proposal for Wheeler County employees and elected officials. Their proposal is to convert all phones currently paid for by Wheeler County to their company with no activation charge to the individual. Those include the phones used by the Sheriff's Department, Ambulance Service, Highway Patrol, Constable and Game Warden.

Boyd Hiltbrunner made a motion seconded by Kenneth Childress to accept the proposal from CellularOne for cellular phone service, and to cancel all services through Dobson, effective December 15, 1995. Each individual will in turn have to contract with their choice of cellular companies and have the phone billings come to them personally, and at the end of each billing period Wheeler County will re-imburse the individual up to \$31.95 for their phone bill. This is the cost for the Basic Plan and Area Wide Local Calling through CellularOne. Each individual will be responsible for

## School

(from Page 1)

1) In the event of positive tests for drugs and alcohol for persons involved in safety sensitive functions, disciplinary actions may include termination from safety sensitive functions.

2) Any cost of drug or alcohol treatment programs shall be borne by the employee. Motion carried unanimously.

6. Motion by Mr. Dunnam, seconded by Mr. Kuehler, upon the recommendation of Mr. Holland, to give each employee a \$100.00 bonus for Christmas. Motion carried with Dr. Smith abstaining due to pecuniary interests.

7. Motion by Mrs. Fletcher, seconded by Dr. Smith, to advertise for insurance bids on the following items to be awarded on January 11, 1996: vehicle, property, and school board liability. Motion carried unanimously.

The Board retired into Executive Session at 7:55 PM as authorized by the Texas Open Meetings Act, Texas Government Code Section 551.001 et seq.

The Board returned to Open Session at 8:50 PM.

The Board adjourned at 8:51 PM.

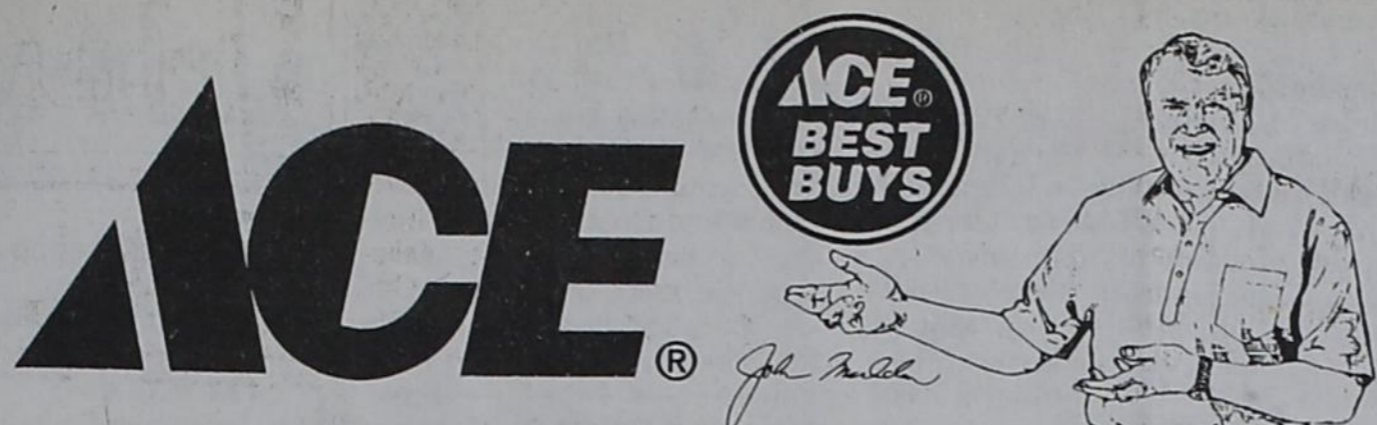

SEE YOUR HELPFUL HARDWARE FOLKS



**Drawstring Trash Bags**  
13 gallon, 55 count tall kitchen trash bags or 33 gallon, 25 count large trash bags. 6001374.6014831

**4.44** EA.

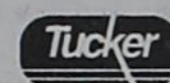

**9.88**

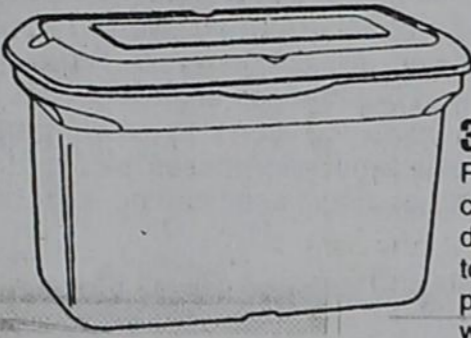

**35 Gallon Tote**  
Perfect for storing clothes, holiday decorations and toys. Heavy-duty plastic. Hinged lid with easy release latch. 6034185

**69¢** EA.

**48" Fluorescent Tube**  
40 watt tube provides cool, white light. For office, home or workshop. 33152

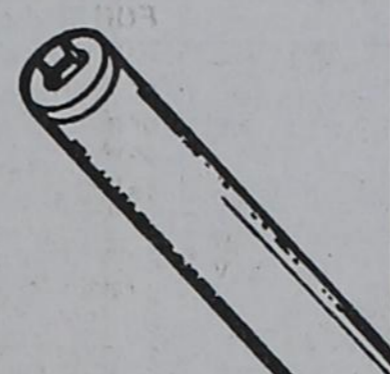

start smart at ACE



**9.99**



**1" x 30' Tape With FREE Utility Knife**  
Great for contractor and homeowner projects. FREE Interlock utility knife includes 3 heavy-duty blades. 21466

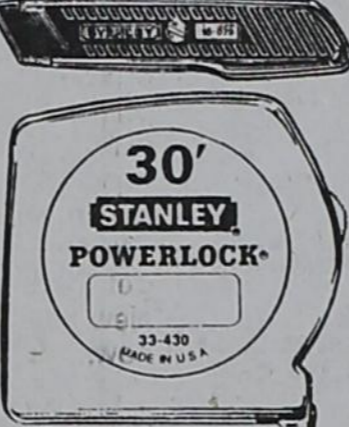

SEE YOUR HELPFUL HARDWARE FOLKS



**Duck Tape**  
2" x 60 yd. Strong, waterproof, all-purpose tape. 40402

**3.49**

**Heavy-Duty Hot Melt Glue Gun**

For woodworking, hobbies, and general repairs. Trigger feed. Interchangeable nozzle. 2013449

**6.77**

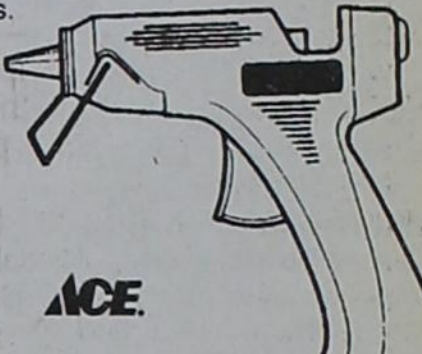

start smart at ACE

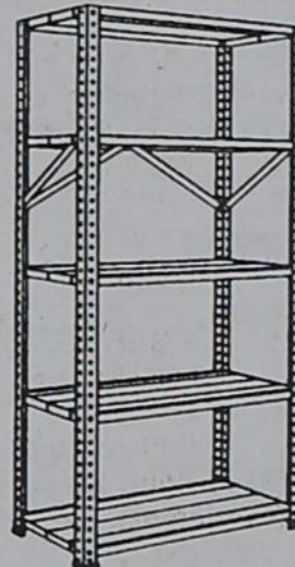

**5 Shelf Utility Unit**  
Heavy-duty steel adjustable shelves with ridged sway braces. Gray finish. 30W x 12D x 60"H. 56882

**9.99**

**12.99**

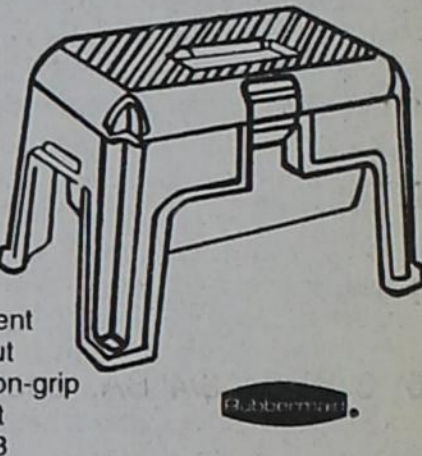

**Step Stool Tool Box**  
Features convenient storage with lift-out tray. Large, cushion-grip handles. Tools not included. 2008613

HURRY WHILE SUPPLIES LAST DURING JANUARY!

HURRY WHILE SUPPLIES LAST DURING JANUARY!

## LEE HARDWARE & FURNITURE

General Hardware, Furniture & Appliances

Phone: 826-5532 — 420 S. Main — Wheeler, Texas

8:00 A.M.-5:30 P.M.  
Mon. thru Sat.

submitting their request for consideration and payment. Motion carried unanimously.

**MELVIN MAY-ROAD PROBLEM**

Mr. May did not appear.

**BID ACCEPTED FOR MOTOR GRADER-Pct No. 2**

Bids were received from Yellowhouse Machinery and West Texas Equipment as follows for one new tandem powered motor grader: Yellowhouse Machinery-\$69,570.00 and West Texas Equipment-\$84,805.00.

Tommy Puryear made a motion which was seconded by Kenneth Childress to accept the bid from West Texas Equipment in the amount of \$84,805.00. Voting: FOR-Kenneth Childress and Tommy Puryear; AGAINST-Boyd Hiltbrunner; ABSTAINING-Hubert Moore. Motion carried.

**CANVASS OF CONSTITUTIONAL AMENDMENT ELECTION**

Boyd Hiltbrunner made a motion

which was seconded by Kenneth Childress to accept the canvass of the Constitutional Amendment election by the County Clerk. Motion carried unanimously.

**WHEELER COUNTY APPRAISAL DISTRICT-Votes cast for Representative**

Tommy Puryear made a motion which was seconded by Boyd Hiltbrunner to cast Wheeler County's 674 votes for Jerry Dan Heffley to serve on the Wheeler County Appraisal District Board, Place 1. Motion carried unanimously. (Resolution on file in Commissioners Court file)

**CONNIE WILSON DEPUTIZED-Tax Collector**

Jerry Heffley, Tax Collector, met with the Court to request that Connie Wilson be deputized as the Deputy Collector at the Sub-Station in Shamrock in order to be able to process car titles through the computer.

Boyd Hiltbrunner made a motion which was seconded by Hubert Moore

to allow the deputization of Connie Wilson as the Deputy Tax Collector at the Shamrock sub-station. Motion carried unanimously.

November 27, 1995

The Wheeler County Commissioners Court met in Special Session with Judge Wendell Morgan presiding. Members present were: Kenneth Childress, Tommy Puryear, Hubert Moore and Boyd Hiltbrunner, Commissioners precincts 1, 2, 3 and 4 respectively. Also present were: Margaret Dorman-County Clerk; and Ron Gowdy-County Auditor.

**APPROVAL OF HOURLY EMPLOYEE TIME SHEETS**

Kenneth Childress made a motion which was seconded by Boyd Hiltbrunner to approve the time sheets for the hourly employees as submitted. Motion carried unanimously.

**APPROVAL OF BILLS FOR PAYMENT**

Hubert Moore made a motion which was seconded by Kenneth Childress to pay the bills as approved for payment and found listed in Volume 10 of the Minutes of Accounts Allowed in the County Clerks office. Motion carried unanimously.

**PANHANDLE REGIONAL PLANNING COMMISSION-Rural Addressing System**

Pam Nielson and Jeff Draper met with the Court to discuss the 911 signs and house identification system that the Panhandle Regional Planning Commission can provide to the county. They presented a Resolution and Contract proposal for consideration which would secure matching funds from the state to implement numbering of rural houses, maps, etc. They also asked that a Signing Committee be appointed to work with the Commission.

Tommy Puryear made a motion which was seconded by Kenneth Childress to adopt the following Resolution and Contract with Panhandle Regional Planning Commission. Motion carried unanimously.

**RESOLUTION**

WHEREAS, Wheeler County joined the Panhandle Regional 911 Network to facilitate the development, implementation and maintenance of an enhanced 911 Emergency Communications System; and

WHEREAS, the majority of the roads in Wheeler County do not have assigned names or addresses; and

WHEREAS, Chapter 2, County Road and Bridge Act (Article 6702-1, Vernon's Texas Civil Statutes) Section 2.011 (b) authorizes the Commissioner's Court of a county to adopt standards to name roads and assign address numbers to property located in the unincorporated areas of the county; and

WHEREAS, the naming of such roads and assignment of addresses will greatly benefit the citizens of the county; and

WHEREAS, a proposed Interlocal Cooperation Contract for the administration of the address/mapping project by the Panhandle Regional Planning Commission has also been presented to and considered by this governing body; and

NOW THEREFORE BE IT RESOLVED that the Commissioner's Court of Wheeler County provides its wholehearted support to the establishment of a rural addressing project; and

The proposed Interlocal Cooperation Contract for the administration of the mapping/addressing project by the Panhandle Regional Planning Commission is hereby ratified and approved and the County Judge is hereby authorized and directed to execute said Interlocal Cooperation Contract on behalf of this governing body.

Approved and adopted this day, the 27th day of November, 1995.

Wendell Morgan, County Judge  
Margaret Dorman, County Clerk  
(SEAL)

Clerks Note: The Interlocal Cooperation Contract is on file in the Commissioners Court file.

**BRISCOE FIRE DEPARTMENT-Fund Request**

Dan Gatlin and Olaf Sivage met with the Court to request fund assistance for their department. They would like to buy 10 to 12 Bunker suits. The sets cost approximately \$400.00 each. Kenneth Childress made a motion

## WHEELER MENU

January 1 thru January 5, 1996

**Monday: Breakfast: HOLIDAY Lunch:**

**Tuesday: Breakfast: HOLIDAY Lunch:**

**Wednesday: Breakfast: HOLIDAY Lunch:**

**Thursday: Breakfast: Juice, pancake pups/syrup, toast/jelly, peanut butter, milk.**

**Lunch: Steak fingers, m. potatoes/gravy, green beans, hot roll/butter, mixed fruit, milk/tea.**

**Friday: Breakfast: Juice, cereal, toast/jelly, milk.**

**Lunch: Corn dog, tater tots, pinto beans, peaches, milk/tea.**

(Menu Subject to Change)

which was seconded by Tommy to assist the Briscoe Fire Department with the purchase of 10 Bunker suits totaling \$4,000.00. Motion carried unanimously.

**LUKE HORTON ADDED TO PAY-ROLL-Precinct No. 1**

Kenneth Childress requested that Luke Horton be added to the payroll as an employee of Precinct No. 1, effective December 1, 1995 and set the salary at \$1,781.90 per month.

Kenneth Childress made a motion which was seconded by Tommy Puryear to add Luke Horton to the payroll for precinct No. 1, effective December 1, 1995, at a salary of \$1,781.90 per month. Motion carried unanimously.

Time is the most valuable thing a man can spend. —Theophrastus

Self-control is at the root of all virtues. —Samuel Smiles

Listen to . . .  
**KPDR-FM, 90.5**  
WHEELER, TEXAS

GIFTS — AMBASSADOR CARDS

**HYLAND'S PHARMACY**  
109 W. Tex. St.—Wheeler, Texas  
Phone: 806/826-5561

COSMETICS—VITAMINS—FILM DEVELOPING

## Wheeler Church of Christ

**Congregational Concerns:**

A letter has been received from the Children's Home of Lubbock which expressed appreciation for the financial support that this congregation has given to them in 1995. This letter is posted on the bulletin board in the lobby.

Ben Griffin remains hospitalized in the local hospital.

Clark and Vergia Reagan are still staying at the Abraham Memorial Home in Canadian while Vergia recovers from a broken arm. They hope to be home in two or two weeks.

Congratulations must be expressed to Brett and Tammy Moore upon the birth of their daughter, Stormy Suzanne. She was born on Wednesday, December 13th, weighing 8 lbs and 4 ozs. The proud grandparents are Charles and Butch Moore.

Sympathy must be expressed to Bob Frankenberg upon the death of his mother, Lydia Frankenberg. Mrs. Frankenberg died on Friday, December 23rd, and her funeral was held on Sunday afternoon, December 24th, in Thayre, Kansas.

**From the Minister's Desk:**

John D. Rockefeller, the prominent American financier, once wrote an article that could suggest some new year's resolutions for us. This article was entitled, "I Believe" and it said:—

"I believe in the supreme worth of the individual and in his right to life, liberty, and the pursuit of happiness."

"I believe that every right implies a responsibility; every opportunity, an obligation; every possession, a duty."

"I believe that the law was made for man and not man for the law; that government is the servant of the people and their master."

"I believe in the dignity of labor, whether with head or hand; that the world owes no man a living but that it owes every man an opportunity to make a living."

"I believe that thrift is essential to well-ordered living and that economy is a prime requisite of a sound financial structure, whether in government, business, or personal affairs."

**An Invitation:** You are cordially invited to attend any of the weekly services of the Wheeler Church of Christ which meets at 1001 S. Alan Bean Blvd, in Wheeler, Texas

**Services:**  
Sunday Bible Study ..... 10:00 A.M.  
Sunday Morning Worship ..... 11:00 A.M.  
Sunday Night Worship ..... 6:00 P.M.  
Wednesday Bible Study ..... 7:30 P.M.

Bill Morrison, Minister  
Church of Christ  
Wheeler, Texas

## WE OFFER ELECTRONIC TAX FILING

The fastest way to your tax refund!

With electronic filing you get . . .

- \* Your tax refund weeks earlier than ever before!
- \* Direct deposit of your refund into your bank account!
- \* The safest and most accurate way to file!

Stop in or call for more information.

## Charles Kuntz, CPA

111 W. Texas  
Wheeler, TX 79096  
(806) 826-5516

121 S. Main  
Shamrock, TX 79079  
(806) 256-3790

1-800-313-5516

Bob and Mary Nell Finsterwald and April and Andy were hosts Sunday night to Mary Nell's family and included David and Linda Gilmer and Crystal and Hank, Jeremy Dean, Jimmy and Vickie Gilmer and Casey, Carol Farrar, Roy Dominey, Amanda and Dustin Douglas, Rodney ?, Bill and Reva Gilmer, Caroline and Jerry Dominey and Billy and Reva, Melanie and Ross Mathis and Paul, Audra and Nathan and Doris Finsterwald.

Nice to have a call from Clara Helen Seedig Cole. She hopes to get moved back to Biscoe to her place in January. She updated several Ex-Briscoe people.

Earl Simpson is very ill at St. Anthony's Hospice. He had recurrence of Cancer. Pray for Earl and his family. Alva Lee White is doing O.K., as is Valerie Riley Crabb. Jane Pate Townsend (ex-Briscoe teacher) has had flu really bad. Alice Cowan Doloff is doing pretty well. Pray for Carl Simpson. He's had some serious surgeries, but not malignant. Clara was having her family all home Christmas.

We enjoyed going to the Candlelight Service celebrating the birth of Christ at Wheeler Methodist Church Sunday night. Very inspirational. Big crowd. Nice to see Beth Brown from Abilene there. She is still youth minister at a Methodist Church there.

Dick and Ruth Irvine had their family all home over the holidays and included Terry and Becky Tipps and Zach, Adam and Casey, Rich and Connie Irvine and Marie and Justin from White Deer, Craig and Stephanie Brock and Bryant, Timothy and Joshua from Mayberry and Charles and Sharron Gowin and Dakota from Pampa.

Coming to Dick Irvin's the 27th were Dick's family: Jennie and Hardy

**Extension Update**  
By Joan Gray, CEA-HE

**YEAR-END RESOLUTIONS ON SPENDING**

As you face year-end expenses of holiday, property taxes and the thought of income taxes, reflect over your spending habits. Consider how many of the top 10 money mistakes that distract young adults from reaching their financial potential that you have avoided. Ask yourself which ones you will resolve to avoid in the future.

Thomas Garman and Raymond Forge, authors of the financial education text Personal Finance, have identified the 10 ways people mess up their personal finances most easily:

- \*10. Failing to pay self first by saving on a regular basis.
- \*9. Taking a five-year new car loan instead of buying a more affordable used car, thus always driving a car worth less than the amount owed.
- \*8. Buying life insurance prior to the birth of your first child.
- \*7. Failing to telephone and comparison shop for the best insurance rates. In Texas, the Texas Department of Insurance published lists comparing rates for every type of insurance for each region of the state. Call for the list you need.
- \*6. Using high-interest credit card debt instead of paying bills in full each month with savings that are repaid as quickly as possible to the savings account.
- \*3. Buying overpriced credit life insurance when taking out a loan. Shop for the lowest term life available if insurance is required.
- \*2. Not contributing to a tax-deductible retirement plan with money that otherwise goes to the IRS for taxes.
- \*1. Not borrowing money to finish college when the best jobs of the future will require high technology expertise.

Cole from Throckmorton, Ernest and Patty Cole, Bob and Judy Irvine and JoAnne from Alamoso, Colorado.

Enjoying a family celebration at the home of E.G. and Willa Fillingim Sunday were Helen and Gayle Singleton, Maralee Singleton, Charles and Lajo Crownover and Jodi, Londa and Terri, Andy and Lisa Singleton and Phillip, Brad and Sarita Dawson and Dallas. Andy's family also visited Harold and Katherine Jones and others. The Crownovers all went to Canyon Mon-

day to Frank and Bess Crownovers. Also saw Boyce Crownover and Jill Taylor there.

Fat and Wanda Childress had all their family for Christmas on Sunday and some also on Monday and included Wayne and Pat Childress and Amanda, Cathy and Melvin Hunt and Shawn and Shelly, Kay and Scott Luttrell and Brandi and Susie, Jane and Clyde Dukes and Jackie and Stacie, Jeremy Seag, Stephanie Luster and Brooke and Addie Swift.

J.P. and Martha Meek were having their family Christmas Tuesday and were expecting Don and Cindy Hartsfield and Glory and Hayden, Chuck and Phoebe Hartline and Aaron and Tamera, Suzanne Everett, Shane and Misty Everett and Strace, Mack and Linda Sides, Dale Sides

and Clayton and Tina Hawley and boys.

Christmas Day at Doris Finsterwald's were Claudy and Ina Mae Brotherton, Bob and Mary Nell Finsterwald and April and Andy, Bill and Tonya Finsterwald and Brandon and Randy, and Donald and Charles Finsterwald.

Nice to have Homer Sanders and Edna May join us for supper at Maxeys Friday night. They came on out for a visit and games of 42. Nice to see Irene (Hunt) Norman and her son and his wife and a friend there at Maxeys. They had been to McLean to visit an aunt in the nursing home there. Irene was a classmate at Wheeler a "few years ago," and graduated there. Her parents ran the funeral home.

Also at Maxeys were the group from a rehearsal for Misty Shugart's wedding to Daniel Eugene Shipman. Nice to see Hector and Kathy Badillo and Hector Hank and new baby Buddy Lane. Also there Cecil and Jean Meadows. They were expecting Dean and Shannon Meadows and Michelle and Megan from Canadian, Dale and Shonda Meadows and Cassie and Jennifer and Dwayne and Betty Meadows and Bubba all for Christmas Day.

**A Prayer for the New Year**  
"God of the years that lie behind us, Lord of the years that stretch before,

Weaver of all the ties that bind us, Keeper and King of the open door.

Grant us hope and courage glowing White and pure as the stars above; Grant us faith in a full stream flowing;

From the heights of your eternal love.

Out of the ruins of doubt and sorrow, Out of the ashes and pain and tears,

Help us to fashion a new tomorrow, Free from the anguish of blighting fears.

All through the seasons of sowing

**AARP Offers Tax Help To Retired Individuals In '95**

This year, more than 1.5 million Americans—including over 102,000 Texans—received free tax-filing assistance from some 30,000 trained volunteers in the American Association of Retired Persons' (AARP) Tax-Aide Program.

This successful program is seeking more volunteers to serve as Tax-Aide counselors, instructors and coordinators during the 1996 tax-filing season.

Volunteers will receive free training from the Internal Revenue Service. They will then be asked to serve just four hours per week from February 1 through April 15, 1996. All program-related expenses will be reimbursed.

Tax-aided Volunteers come from an amazing variety of backgrounds. They include retired teachers, bookkeepers, homemakers, bank managers, CPA's, business owners, hospital dietitians, retired generals, plant managers, salespersons, and even IRS employees.

But they share certain qualities that make them successful Tax-Aide volunteers: They like to work with numbers, they are dependable and accurate, they know how important it is to protect the confidentiality of taxpayer information, and—most important of all—they enjoy helping other people.

Many of them enjoy it so much that they return year-after-year. More than ninety percent of all AARP Tax-Aide volunteers have worked in the program for over a year—some for more than a decade.

For more information on how to become a Tax-Aide volunteer, write to:

Jack Botikin  
223 Keikbusch  
Borger, TX. 79007



and reaping,  
All through the harvest of song and tears,  
Hold us close in your tender keeping,  
O maker of all New Years."

Author Unknown.  
Christmas Day at Venson and Fay Smith were Walter and Trisha Hand and Monty, Tonya and Bill Finsterwald, and Brandon, David and Winnie

Gilmer and Davy and Julie.  
Saturday Curtis and Jane Ann Hall and Krista and Derek Murray went to Curtis' mom's, Agnes Hall at Pampa. Among others there were George and Gayle Caudell.  
Christmas Day at Curtis and Jane Ann's were Kent Hall, Kathy and Kyndal Murray and Krista and Derek. Happy New Year!  
"God be with you till we meet again."

**EMERGENCY FARM LOAN APPLICATIONS**

Applications for emergency farm loans due to damages and losses caused by excessive rain, flash flooding, flooding, hail, and tornadoes are being accepted at the Rural Economic and Community Development (RECD) office located at 1224 N. Hobart, Ste. 102, FmHA County Supervisor, Johnny Earp, said today.

69 counties in the State of Oklahoma were named as disaster areas. In accordance with section 321 (a) of the Consolidated Farm and Rural Development Act, counties in adjacent States that are contiguous to one or more of the 69 designated areas are named as contiguous counties. Wheeler and Hemphill Counties were recently named by Secretary of Agriculture Dan Glickman, as eligible contiguous counties for loans to cover part of actual production losses resulting from the flooding, flash flooding, excessive

rain, hail and tornadoes, during the period of May 1, 1995, through June 15, 1995, a late hard freeze, which occurred on April 10-11, 1995, and an unusually mild winter which contributed to increased insect and disease infestation during the 1995 small grain growing season.

Mr. Earp said farmers may be eligible for loans of up to 80% of their actual losses, or the operating loan needed to continue in business of \$500,000 whichever is less. For farmers unable to obtain credit from private commercial lenders, the interest rate is 3.75 percent.

"As a general rule, a farmer must have suffered at least a 30% loss of production to be eligible for an RECD emergency loan," Earp said. Farmers participating in the PIK or Federal Crop Insurance programs will have to figure in proceeds from those programs in determining their loss.

"Applications for loans under this emergency designation will be accepted until 5/13/96, but farmers should apply as soon as possible. Delays in applying could create backlogs in processing and possibly over into the new farming season," Mr. Earp said.

RECD is a credit agency of the U.S. Department of Agriculture. It is authorized to provide disaster emergency loans to recognized farmers who work at and rely on farming for a substantial part of their living. Eligibility is extended to individual farmers who are U.S. citizens and to farming partnerships, corporations or cooperatives in which U.S. citizens hold a majority interest.

The RECD office is located at 1224 N. Hobart, Ste. 102, Pampa, TX. Our hours are 8:00 a.m. to 12:00 noon and 1:00 p.m. to 5:00 p.m. Monday through Friday.

**Enrollment Will Open At Sayre for Spring Semes.**

SWOSU at Sayre will open Enrollment for Spring Semester on January 5, 1996 for students not already pre-enrolled. Classwork will begin on Thursday, January 11 at 8:00 a.m. Night Class enrollment will be held on Monday, January 15, 4:30 to 6:00 p.m. for those not previously enrolled.

Late Enrollment will continue through January 18.

Among Night Classes being offered in the Spring are:

1023 Computers & Information Access with Ruth Atterberry, Instr.  
6:00 - 8:45 Monday

2011 Seminar in Computer Science-Quicken with Mike VanHoff, Inst.  
6:00 - 8:00 Tuesday (1st 8 weeks)

2013 Seminar in Computer Science-Windows with Ruth Atterberry  
6:00 - 8:00 Thursday

Also many General Education courses are offered on Monday, Tuesday and Thursday nights.

For more information concerning night classes or enrollment please call 928-5533 for Registrar's Office beginning on January 2.



**STUDENT OF THE WEEK:** Stormy Reeves was the Student of the Week at Fort Elliott Elementary for the week of December 11, 1995. Stormy is in the Third Grade and the daughter of George Reeves and Diane Reeves of Mobeetie, Texas.

**Coors' Bull Bash '95 To Welcome In New Year**

Twist'en brahman bulls, soft dance lights, and country music will be an unbeatable combination to welcome in the new year. All action occurs during the Coors' Bull Bash '95, December 30 and 31 in the Fair Park Coliseum, Tri-State Fairgrounds. Chute gates open each night at 7:30 p.m. Dance to the music of Pure Pleasure immediately following the open bull riding on Sunday, December 31.

Two nights of bull riding, and one evening of steer riding will be featured contests at Bull Bash '95. The open bull riding competition will be held on Sunday, December 31 and will feature top bull riders from the Professional Bull Riders, Super Bull '95, Texas Cowboy's Rodeo Association, and Texas High School Rodeo. Contestants from over a five-state area are scheduled to compete for approximately \$10,000 in prize money.

Opening the weekend's activities will be a novice bull riding and steer riding competition on Saturday, December 30. Novice bull riders will go head to head in competition for approximately \$2,000 in prizes. Novice bull riders must not have won over \$500 in all previous contests. Young steer riders, 13 years of age and under will buck out the same evening. A featured event during the steer riding will be a special competition for ladies. Challenge ladies teams from Hummers, West Texas Western Store, Dick's Dive and more...will make their debut at the Fair Park Coliseum.

Sponsors for both evenings include: Coors, The Radisson Inn-Airport, Julian Transmissions, Gebos, Country General, Tri-State Exposition, and KBUY radio all of Amarillo. Proceeds from Bull Bash '95 will go to the Amarillo Tri-State Exposition capital improvement fund.

Stock for the events will be furnished by Keeter-Alexander Bucking Stock, Tulia, TX; Messer Bucking Bulls, Amarillo; and McCloy Rodeo Company, Morse, TX. Contestants may enter the competitions beginning December 11 by calling (806) 995-2423, or 995-4646.

Tickets for the open bull riding and dance are \$10.00 each. Novice and steer riding tickets are \$5.00 each. Tickets may be purchased in advance at Cavender's Boots (West I-40 and Coulter), Country General (East I-40 and Grand), Tri-State Fair Office (10th and Grand) or at the coliseum prior to each event. For further information call Tri-State Exposition (806) 376-7767.

Listen to . . .  
**KPDR-FM, 90.5**  
WHEELER, TEXAS

---

To the Friends & Relatives of  
**Maurita Stribling**

*Eastern Panhandle Insurance Agency*  
will honor  
**Maurita Stribling**  
with a  
*Retirement Reception*  
after 30 Years in Insurance Business  
Friday, December 29, 1995  
1:00 - 4:00 P.M.  
at the office  
117 W. Texas  
Wheeler, Texas

Everyone is invited

**JENNINGS PLUMBING & ELECTRICAL SERVICE**  
LARRY JENNINGS, Owner  
Air Conditioning & Heating  
Roto-Rooter Service — Repairs  
Remodeling—Septic Tank Installation  
**(806) 826-3153**

"A Flush . . . Is Better Than a Full House !!!"

**B & B ELECTRIC CO.**  
APPLIANCE REPAIR ON ALL MAKES AND MODELS  
No Mileages or Trip Charges—In Wheeler, Mobeetie, Briscoe, Allison and Shamrock every Thursday.  
**806-779-3252**  
Lloyd Bybee, Owner—Call McLean Toll Free: 1-800-834-6058

FREE ESTIMATES 24 HR. WRECKER SERVICE  
**McCAIN'S AUTO BODY**  
117 W. OKLAHOMA - BOX 65 - WHEELER, TX 79096  
PHONE: 806/826-3433  
INSURANCE CLAIMS OWNER: BOB McCAIN

WELCOME TO  
**FIRST UNITED METHODIST CHURCH**  
8TH AT MAIN - P.O. BOX 89 - WHEELER, TX 79096  
CHURCH (806) 826-3114 - PARSONAGE (806) 826-3079  
Billy Wilson, Pastor  
Sunday School ..... 9:45 a.m.  
Morning Worship ..... 11:00 a.m.  
Evening Worship ..... 6:00 p.m.

**JANUARY 1996**

SUNDAY	MONDAY	TUESDAY	WEDNESDAY	THURSDAY	FRIDAY	SATURDAY
<b>FIRST STATE BANK OF MOBEETIE</b> Mobeetie & Wheeler Member: F.D.I.C.	<b>1</b>	<b>2</b> Wheeler Lions Club Sparlins ..... 6:00 A.M. Driver's License Trooper Wheeler Courthouse..... 9:00-4:00	<b>3</b> Wheeler Senior Citizens Quilting ..... 1-5 P.M. Classes Resume at Allison Beginning Second Semester	<b>4</b> Wheeler Sr. Citizens Blood Press. Clinic ..... 9-12 Noon Wheeler Senior Citizens Quilting ..... 5 P.M. Old Mobeetie Ass'n. First State Bank, Mobeetie ..... 7:00 P.M. Wheeler Fire Dept. .... 7:00 P.M. Tralee Crisis Center City Hall ..... 2-4 P.M. Wheeler School Classes Resume	<b>5</b>	<b>6</b>
<b>7</b> First Baptist Church Services Wheeler Care Cr. .... 3:00 P.M.	<b>8</b> Kiwanis ..... 12 Noon Meth. Fellowship Hall AF-AM Lodge ..... 7:30 P.M. Wheeler S. Citiz. .... 6:00 P.M. Mobeetie City Coun. .... 7:00 P.M.	<b>9</b> Mobeetie Fire Dept. .... 7:00 P.M. Wheeler Lions Club Sparlins ..... 6:00 A.M. American Legion ..... 7:30 P.M. First Baptist Church Care Center Birthday Party First Baptist Church ..... 2:45 P.M.	<b>10</b> Wheeler Senior Citizens Quilting ..... 1-5 P.M.	<b>11</b> Wheeler Senior Citizens Quilting 1-5 P.M. Allison I.S.D. Bd. .... 7:00 P.M. Wheeler I.S.D. Bd. .... 6:30 P.M.	<b>12</b>	<b>13</b>
<b>14</b> First United Methodist Church Wheeler Care Cr. .... 3:00 P.M.	<b>15</b> Kiwanis ..... 12 Noon Meth. Fellowship Hall AF-AM Lodge ..... 7:30 P.M. Comm. Court ..... 10:00 A.M. Fl. Elliott I.S.D. Bd. .... 7:00 P.M. Kelton I.S.D. Bd. .... 7:30 P.M.	<b>16</b> Wheeler Lions Club Sparlins ..... 6:00 A.M. Driver's License Trooper Wheeler Courthouse ..... 9:00-4:00 Care Center Auxiliary.....10:00 A.M.	<b>17</b> Wheeler Senior Citizens Quilting ..... 1-5 P.M.	<b>18</b> Wheeler Senior Citizens Quilting ..... 1-5 P.M. Wheeler Fire Dept. .... 7:00 P.M. Tralee Crisis Center City Hall ..... 2-4 P.M.	<b>19</b>	<b>20</b>
<b>21</b> Church of the Nazarene Serv. Wheeler Care Cr. .... 3:00 P.M.	<b>22</b> Kiwanis ..... 12 Noon Meth. Fellowship Hall AF-AM Lodge ..... 7:30 P.M. City Council City Hall 9:00 A.M.	<b>23</b> Wheeler Lions Club Sparlins ..... 6:00 A.M.	<b>24</b> Wheeler Senior Citizens Quilting ..... 1-5 P.M.	<b>25</b> Wheeler Senior Citizens Quilting ..... 1-5 P.M.	<b>26</b>	<b>27</b>
<b>28</b> Trinity Lutheran Church Wheeler Care Cr. .... 3:00 P.M.	<b>29</b> Kiwanis ..... 12 Noon Meth. Fellowship Hall AF-AM Lodge ..... 7:30 P.M. Comm. Court ..... 10:00 A.M.	<b>30</b> Wheeler Lions Club Sparlins ..... 6:00 A.M.	<b>31</b> Wheeler Senior Citizens Quilting ..... 1-5 P.M.	<b>HYLAND'S PHARMACY</b> 109 East Texas — Wheeler Phone: 826-3961 DOUBLE COUPONS EVERYDAY Limit: 75¢-\$1.00 \$1.00 Coupons: \$1.00	<b>Wheeler Banking Center</b> <b>USB</b> 405 Alan Bean Wheeler, TX Phone: 826-5566 Wellington State Bank Wellington, Texas Member: F.D.I.C.	<b>CROSS CAR CENTER</b> • 24 Hour Wrecker Serv. • Auto Body Repair Phone: 806/826-5515 Intersection Hwy. 152 & 83 Wheeler,

**HOUSE PAINTING & LIGHT CARPENTRY, ROOFING, PLUMBING & ELECTRICAL**

SPRAYED ON ACOUSTICAL TYPE CEILINGS

**DONALD FORD**  
806/826-3106