







# Everyday Food Savings!

PRICES EFFECTIVE  
Thursday, Friday & Saturday

Open Mon. - Sat. - 8 a.m. till 6:30 p.m.  
Food Stamps Accepted

Featuring Gunn Brothers Stamps  
Free Delivery with \$2.50 Purchase

YOUR FRIENDLY HOME OWNED AND OPERATED GROCERY STORE

CALIFORNIA  
**TANGERINES**  
Delicious To Eat  
POUND **19¢**

CALIFORNIA  
**AVOCADOS**  
Each **19¢**

TEXAS CELLO PACK  
**CARROTS**  
1 lb. Bag  
**2 FOR 29¢**

## CHUCK ROAST

U.S.D.A. CHOICE **69¢**

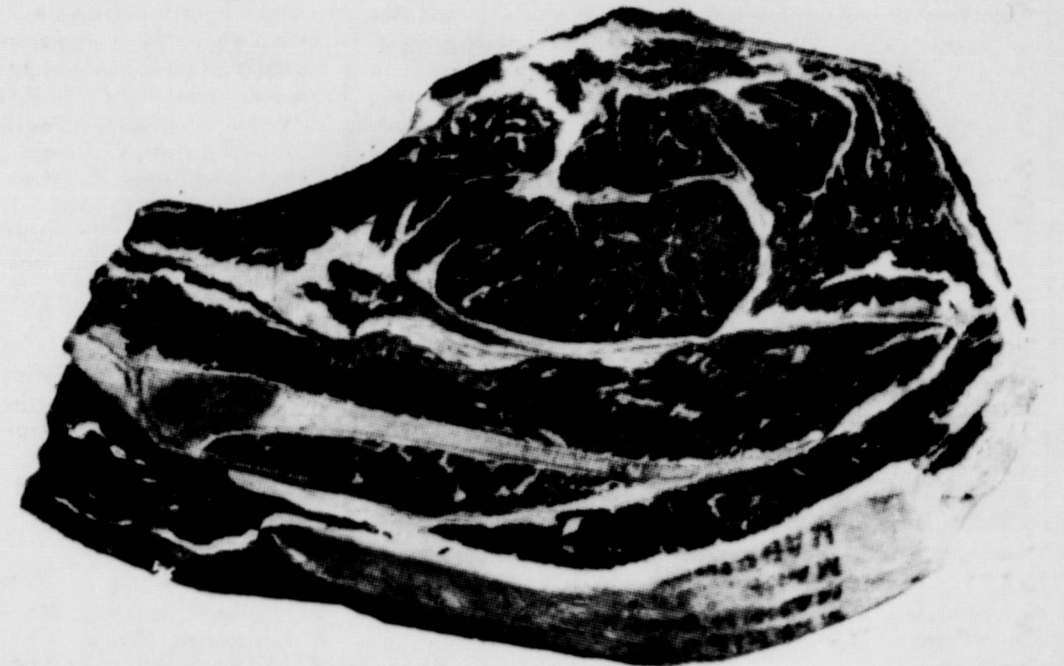

<b>CHUCK STEAK</b>	U.S.D.A. Choice	lb.	<b>79¢</b>
<b>SIRLOIN STEAK</b>		lb.	<b>\$1.39</b>
<b>SAUSAGE</b>	HAPPY PIG	2 lb. Bag	<b>\$2.09</b>
<b>BACON</b>	Wrights	2 lb. Bag	<b>\$2.19</b>

JEWEL  
**SHORTENING**  
3 lb. CAN ONLY  
**\$1.89**

Kountry Fresh  
**EGGS**  
Large Doz. **79¢**

BORDENS  
**COTTAGE CHEESE**  
12 oz. Ctn. **59¢**

BORDENS  
**HALF & HALF**  
1 Pt. Ctn. **49¢**

KIMBELL  
**SALAD DRESSING**  
One Quart **89¢**

DIAMOND  
**MARGARINE**  
Quarters 1 lb. Ctn. **59¢**

SEAMLESS - STRETCH  
**PANTY HOSE**  
ONE SIZE FITS ALL  
**2 Pair \$1.00**

32 oz.  
**COKE**  
6 Pack Carton **\$1.79**

VAN CAMP  
**TUNA**  
6 1/2 oz. Can **49¢**

KIMBELL  
**PINTO BEANS**  
2 lb. Bag **89¢**

NESTEA  
**INSTANT TEA**  
3 oz. Jar **\$1.49**

POST TOASTIES  
**CEREAL**  
18 oz. Box **79¢**

Mortons  
**DONUTS**  
Yeast Raised 10 oz. Pkg. **75¢**

Booth  
**SHRIMP**  
BREADED FANTAIL 2 lb. Box Only **\$4.29**

Ole South  
**COBBLERS**  
Peach Apple Cherry BlueBerry 2 lb. Box **\$1.59**

Banquet Frozen Fried  
**CHICKEN**  
2 lb. Box 10 or more pieces **\$2.29**

KOLD COUNTRY  
**ORANGE JUICE**  
4 6 oz. Cans for **\$1.00**

NABISCO CREME  
**WAFER STICKS**  
9 oz. Pkg. Only **95¢**

KIMBELL  
**CANNED MILK**  
3 Lg. Cans **89¢**

NICE & SOFT BATHROOM  
**TISSUE**  
4 ROLL Pkg. Only **69¢**

CLOSE-UP  
**TOOTHPASTE**  
Family Size Tube **99¢**

ROMAN MEAL  
**BREAD**  
Large Loaf **59¢**

**CONTRACTORS' NOTICE OF TEXAS HIGHWAY CONSTRUCTION**  
Sealed proposals for constructing 145.109 miles of Seal Coat  
From Quail to US 83  
From Silverton to Floyd Co. Line  
From Swisher Co. Line to FM 378  
From FM 378, E. To FM 2464  
From SH 86 S. To Floyd Co. Line  
From SH 86 S. To FM 145  
From FM 1981, S. To SH 203  
From FM 1547 To US 83

From FM 338 to Dodson  
From US 287, S. & E. To Clarendon  
From US 287, N.  
From Spur 2361 in Memphis, W.  
From FM 2473, S. To US 66  
From Wheeler, W. & S. To Magic City  
From 3.0 Mi. W. of Twitty, S. & E. To US 83  
From US 83 at Twitty, NE to SH 152  
From FM 592, E.  
From Magic City to FM 453  
On Highway Nos. SH203, SH 207, FM 145, FM 378, FM 284, FM 2464, FM 2344, FM 1981, FM 1642, FM 2362,

FM 3257, FM 2361, FM 453, FM 2473, FM 592, FM 2697, covered by C 448-3-7, C 453-6-7, C 754-7-3, C 2430-1-5, C 970-1-12, C 2531-1-6, C 2424-1-4, C 2153-1-3, C 2165-1-4, C 2036-3-2, C 2252-1-5, C 3327-1-2, C 2253-1-8, C 844-2-5, C 2051-1-7, C 2053-1-4, C 761-1-11, C 2632-1-3, C 2317-2-5, in Collingsworth, Briscoe, Donley, Hall and Wheeler Counties, will be received at the Highway Department, Austin, until 9:00 A.M., January 23, 1975, and then publicly opened and read.

## LINES FROM LINDA

By Linda Horton, Asst. County Extension Agent

If You've ever been frustrated because a knit shirt shrank or the dry cleaners spotted your favorite blouse and you thought there was no recourse - you're wrong. There is something you can do should do.

Keep records. This means saving all sales slips, receipts and cancelled checks for any garment, yard goods or fabric care service for which a substantial amount of money was paid.

Analyze the problem. Consumers have a legitimate complaint if they have followed the care instructions on the garment, if they weren't responsible for a stain on a dry cleaned garment, and if they have worn the garment as was intended. Just because something has been worn, this doesn't mean a complaint can't be made. Most problems occur after a garment is worn and cleaned.

Babysitting in my home Day or Night, Phone: 826-5874. 4tc

FOR SALE: 5 year old Jersey Milk cow & calf month old, a good one. Having to sale an account of ill health. Linzie Williams, Phone: 826-5694. 2tp

### Card of Thanks

Thanks to everyone for cards, flowers, visits and prayers shown me during my illness in Parkview Hospital and care given me by the doctors and nurses.

Essie Finsterwald

"I hurt all over!"



A Health-Accident Policy pays not only hospital and surgical expenses, but loss of income while disabled. Both individual and group insurance is offered by John C. Vise Agency.

JOHN C. VISE AGENCY  
COMPLETE INSURANCE SERVICE  
WHEELER PH. 826-5576

Consumer Protection Division Office of the Attorney General, P. O. Box 12548, Capital Station, Austin, Texas 78711. Joe Longley, Asst. Attorney General and Chief, Phone: 512-475-3288.

Lubbock: Mr. John Richards, County Office Building, 806 Broadway, Lubbock, Texas 79401, Phone: 806/747-5238.

## COMPLETE INSURANCE COVERAGE

John C. Vise Agency  
117 W. Texas Street  
Wheeler, Texas

## Fall Fabric Sale 100% Polyester Double Knit

Reg. \$4.98 Reg. \$3.98  
60" Wide First Quality **\$2.98 yd.** 2 Yards For **\$5.00**

Interlock Double Knit yd. \$1.98

Polyester & Cotton yd. 98¢

Buttons 5¢, 10¢ & 15¢ a Card

City Cleaners & Fabrics

400 S. Main

When the quality of your grass goes down, UP YOUR PROTEIN with our special

## T-E Liquid Feed Supplement 32

The nutritional value of grass varies from time to time and from place to place. That's why T-E has developed a complete line of liquid feed supplements to meet all the conditions faced by cattlemen.

T-E Liquid Feed Supplement 32 is the one to use when the grass is dry or poor. It delivers protein, phosphorus, vitamins, trace minerals. And it delivers the energy to make them get out and rustle for what grass there is.

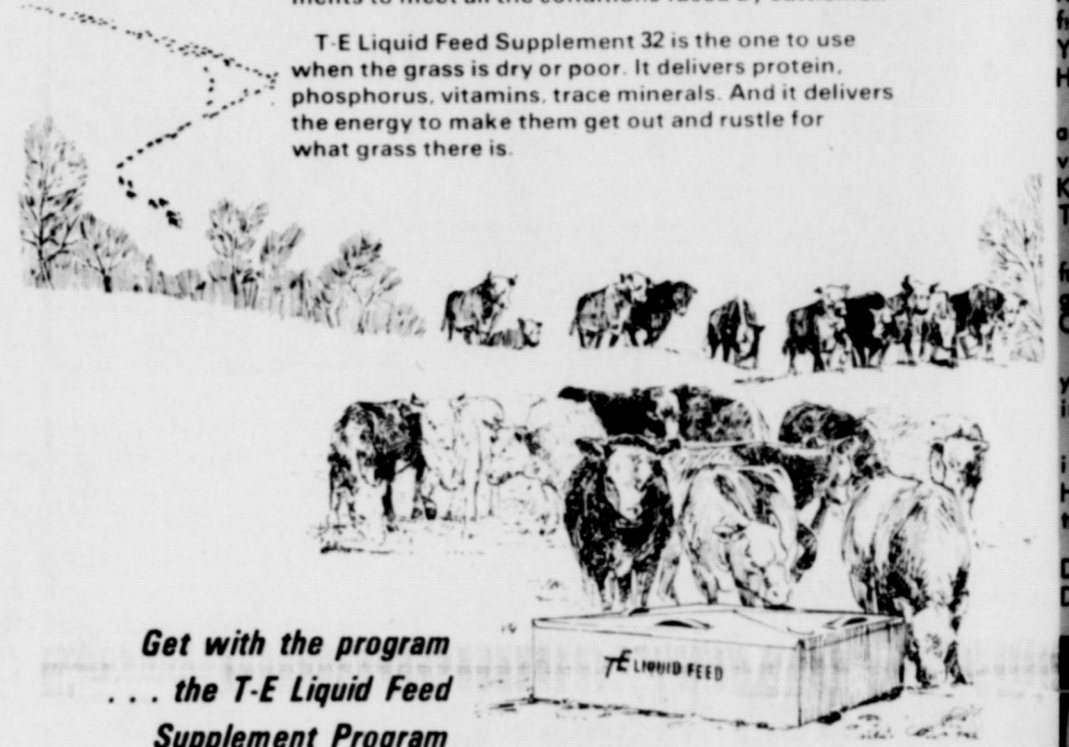

Get with the program ... the T-E Liquid Feed Supplement Program

## LIQUID FEED SUPPLEMENT ALLISON GRAIN CO.

ALLISON, TEXAS  
M. & M. GIN  
WHEELER, TEXAS

## LET US TELL YOU ABOUT OUR FORD IRRIGATION ENGINES AND WE JUST MIGHT GIVE YOU ONE.

### FREE.

But getting an engine free isn't the only reason for talking to us. We want to tell you why right now is the best time to buy one.

**GUARANTEED PRICE.** There's no telling what inflation is going to do to the price of irrigation engines this spring. With our plan, however, you pay 10% down and you don't have to worry about the price going up in the spring.

**PAY FOR IT ON DELIVERY.** We don't tell you when to take delivery. You tell us. You can take delivery any time. January. February. March. So, you also get a guaranteed delivery date and you don't have to pay for it until then.

**GET THE IRRIGATION ENGINE YOU NEED.** We have the 300 CID 6-cylinder and the 428 and 534 CID 8-cylinder engines. This is the best part. Because you get the best irrigation engine on the market. Ford. Unlike most irrigation engines, ours have been modified for irrigating. Not for cars and trucks. Because of that, they're more durable so they're more economical to operate. Very simply, they're designed to save you time and money. And these days, that's exactly what you need.

**WE JUST MIGHT GIVE YOU A 428 CID. FREE.** Come by right now. Let us tell you about our irrigation engines and register for a free 428 CID. There's no purchase necessary and you don't have to be present at the drawing to win. Registration ends January 31, 1975.

But don't let that keep you from booking your engine early. If you go ahead and buy one, and your name is drawn, we'll give you your money back.

Come by right now. Any way you go, you're a winner with Ford.

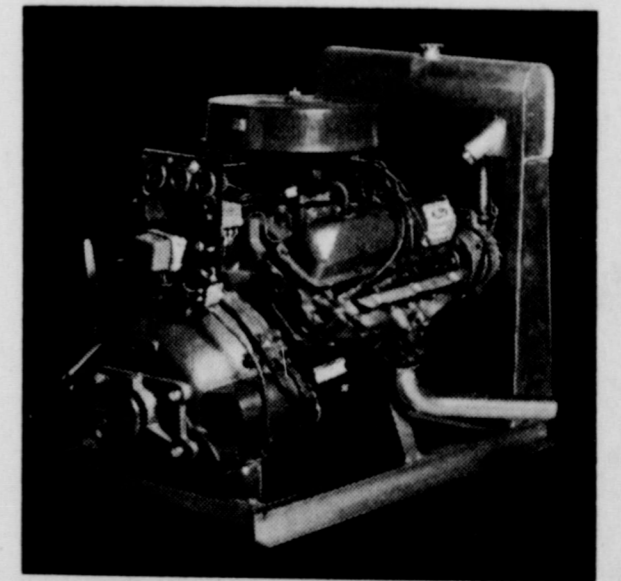

PETE BURTON FORD  
WEST HIGHWAY 152  
WHEELER, TEXAS  
806-826-5588

Quarry Tile Cobblestone  
**Fether-Wait Stone & Brick**  
CUSTOM WOODBURNING FIREPLACES  
Zero Clearance-Free Standing  
Stanley Baker  
Wheeler, Texas  
Phone: 826-5202

## Want Ads

WANTED: Babysitting in my home. Day or night. Emma Connell, 826-3172.  
FOR RENT: Trailer Space Black Gold Trailer Park Phone 826-5512 rm 8 Lbs. Cleaning - \$4.00. City Cleaners & Fabric. Located old City Drug Building.  
For Sale: 3 bedroom, liv, kit, den, large corner lot on highway. Paul Topper Paul's Real Estate 826-5237 after 5  
Monuments, Grave Covers and Curbing. Complete finishing. Will Warren, Wheeler rtm

**PAUL'S TRAILER PARK**  
Across Street From School  
Trailer lots 40'x70'  
Modern Underground Utilities  
Gas and Water furnished  
Individual Electric Meters  
PAUL TOPPER-Ph. 5237 or 5931

For Sale: Case 16-10 wheat drill \$100.00 Call Hyland Weaver, 826-3561

**BULLS FOR SALE:** Seven Santa Gertrudis, one Brahman, and six Brahman Cross breeds. Richard Brown - 826-5949. 4tc

To Be Moved: Six room house with upstairs, \$5,000 at Kelton on Woodring Farm. Inez Hartell, 518 Dumas Ave., Dumas, Texas, 935-2895 rtm

**TRUCK FOR SALE:** 1972 International, 6 ton, series 2000 Desil 250 H.P. Cummings Engine, 20 ft. feed bed with 21 ft. Boom a gir and side unload chute. Call 537-3433 or 537-3411. 2tc

**FREE DEAD STOCK REMOVAL:** Daily service. Please call collect, National By-Products, Amarillo, 806-383-2296. 8tc

**FOR SALE:** Kenmore washer and dryer, Admiral stereo radio combination, 2 twin size electric blankets, nearly new Allison, 375-2225. 3tp

**FOR SALE:** 620 Acres of grass in North Wheeler County on black top. 2 windmills, Barn. Contact: Mrs. T. A. Treadwell, Wheeler, Texas or Mr. J. A. Treadwell, 524 Rancho Road, Hobbs, New Mexico 88240

Dale Dyson is now doing **APPLIANCE SERVICE.** Call Mobeette 845-2771 or Pierce Trading Post, Wheeler, 826-5212. 3tp

**YARNOLD AUTO SALES:** 218 S. 2nd Canadian, Texas

1973 Datsun Pickup, automatic, topper, 15,000 miles like new. 2995.00-2695.00  
1973 Chevelle Malibu 2 dr. loaded, 17,000 miles, nice 3395.00 2995.00  
1972 Pinto, Air, auto, vinyl top, 25,000 miles 1895.00 1595.00  
1970 Mercury Marquis Broughm, All extras, only 36,000 miles, extra sharp 1895.00 1695.00  
1968 Plymouth VIP loaded 73,000 miles good car 895.00 595.00

**FOR RENT:** Two bedroom unfurnished house. 1 acre of land. Reference required and no house pets. Phone: 826-3130. 1tp

**ALCOHOLIS ANONYMOUS** meets Mon. Fri. 8 p.m., 1206 Duncan, Pampa 655-4621. rtm

**FOR SALE:** Black locust and Mulberry posts, Jerry Killingsworth, Phone: 826-5729. 3tc

## THE BUSINESS DIRECTORY

## TEXAS PRESS ASSOCIATION

Published Every Thursday at Wheeler, Texas, By...

**THE WHEELER TIMES**  
P.O. Box 1080  
Phone: 826-3132  
**Louis C. Stas, Owner and Publisher**  
Entered as second-class matter December 18, 1933, at the Post Office at Wheeler, Texas 79096, under the act March 3, 1879.

**Wheeler Lodge No. 1099**  
A. F. & A. M.  
MONDAY 7:00 P. M.  
Percy Farmer, Sec'y.  
Members Urged To Attend.  
Visitors Welcome.

**Subscription Rates:**  
Wheeler County ..... \$4.00  
Outside County ..... \$5.00  
**FOR ALL YOUR Farm Supply Needs**  
WHEELER CO. PRODUCE  
Wheeler, Texas

**WRIGHT FUNERAL HOME**  
24-Hour AMBULANCE  
Phone: 806-826-5214

**WHEELER REDI-MIX**  
REDI-MIX CONCRETE SAND  
Washed Gravel-All Sizes  
Office Hours: 7:30 to 5:00  
Phone 806-826-3223

**STORM-SCREEN WINDOWS**  
Permanent year-round protection. Changeable from inside. Easy to clean...powder-proof. Eliminates drafts...Cuts fuel bills...  
WHEELER LUMBER CO.  
Phone 826-5543 Wheeler, Tex.  
Fine Service for Fine People

**Dr. Marion Roberts**  
OPTOMETRIST  
112 W. Kingsmill  
Pampa, Texas

**GUARANTEED AUTO GLASS INSTALLATION & Body Repair**  
GARRISON SERVICE  
Phone: 826-5515  
Wheeler, Texas

**TRACTORS - IMPLEMENTS PARTS and SERVICE**  
HIBLER IMPLEMENT CO.  
Wheeler, Texas

Let Me Write It...  
GEO. RICHARDSON  
All Types Of INSURANCE

**CUSTOM DRAPERIES**  
Swags Cornices, Shutters  
We Install Free  
Tele 256 3652  
Brannons Decorators  
Shamrock Texas 79079



**ANNIVERSARY SALE**

# THRIFTWAY

**A BETTER WAY TO SAVE**



**CELEBRATE WITH THESE ANNIVERSARY SPECIALS FROM THRIFTWAY**

**GRAIN FED BEEF BEST IN THE WEST**

**CHUCK ROAST 68¢ LB.**

Shurfresh **FRANKS** 12 OZ. PKG. **58¢**

Shurfresh **BOLOGNA** 12 OZ. PKG. **58¢**

Shurfresh **MEATS** 3 6 OZ. PKGS. **98¢**

Slab Sliced **BACON** LB. **98¢**

7-BONE CHUCK **Roast** LB. **88¢**  
 CENTER CUT-CHUCK **Steak** LB. **98¢**  
 GROUND-EXTRA LEAN **Beef** LB. **78¢**  
 ROUND BONE SWISS **Steak** LB. **\$1.08**  
 ROUND **Steak** LB. **\$1.38**  
 SIRLOIN TIP **Steak** LB. **\$1.58**

**Stokely GOLDEN CORN** NO. 303 CANS **41¢**

**VIVA OR SCOTT ASSORTED KITCHEN TOWELS** 2 JUMBO ROLLS **88¢**

**CARNATION Milk** TALL CAN **27¢**  
 Shurfresh **Tomato Soup** 6 Tall Cans **\$1.00**

**GOLD MEDAL ENRICHED FLOUR** 10 LB. BAG WITH COUPON **169¢**

**Koogle** 12 OZ. JAR **69¢**  
**Mix** 3 6 OZ. POUCH **49¢**  
**Chips** 9 1/2 OZ. PKG. **69¢**

**CRISCO SHORTENING** ALL VEGETABLE 3 LB. CAN **199¢**

**PLUS S&H GREEN STAMPS TOO**

Bama Red Plum **JAM** 18-oz Glass **69¢**

Pillsbury's **SPRINKLE SWEET** 4 1/2-oz Box **49¢**

Armour Luncheon Meat **TREET** 12-oz Can **88¢**

**AJAX LAUNDRY DETERGENT** 10 OFF LABEL GT. BOX **88¢**

Nestea Instant **TEA** 3-oz Jar **\$1.13**

Shurfresh **OLEO** Quarters Lb **59¢**

**SUGAR** ONE 5 LB. BAG SHURFINE PURE CANE **39¢**

**Bleach** 1/2 GALLON JUG **49¢**  
**Buns** TENDER CRUST HOT DOG PKG. **39¢**

**PILLSBURY Wiener Wrap** MEXICAN CHEESE ONION PLAIN 4 OZ. CAN **29¢**

**SHURFRESH ICE CREAM** ASSTD. FLAVORS HALF GALLON CTN. **99¢**

**RED DELICIOUS APPLES** 3 LB. BAG **59¢**

**Dinners** 11 OZ. PKG. **49¢**  
**Pizza's** TOTINO'S-CHEESE-HAMBURGER SAUSAGE-PEPPERONI LARGE SIZE **79¢**  
**Potatoes** ORE IDA CRINKLE CUT 2 LB. PKG. **69¢**

**New MEOW MIX** Cat Food 18-oz Box **49¢**

**TEXAS CARROTS** ONE LB. CELLO BAG **15¢**

**MARYLAND CLUB COFFEE** WITH COUPON ONE LB. CAN **89¢**

Nestle's **Hot Chocolate Mix** 6 PKGS **39¢**

"Call Us For That Delicious **'Broasted Chicken'** 8-Pieces Ready-To-Eat One-Whole-Fryer **219¢**

**Pritchard's Shamrock, Wheeler** DOUBLE S&H GREEN STAMPS WEDNESDAY WITH PURCHASE OF \$2.90 OR MORE

**100 FREE STAMPS** WITH \$7.50 OR MORE PURCHASES WITH THIS COUPON VOID AFTER JAN. 11, 1975 THRIFTWAY FOOD STORES

**100 THRIFTWAY** VALUABLE COUPON NO. 51620 GOLD MEDAL FLOUR 10 LB. BAG **\$1.69** WITH THIS COUPON VOID AFTER JAN. 11, 1975 THRIFTWAY FOOD STORES

**25 THRIFTWAY** VALUABLE COUPON NO. 18 MARYLAND CLUB COFFEE LB. CAN **89¢** WITH THIS COUPON VOID AFTER JAN. 11, 1975 THRIFTWAY FOOD STORES

**SPECIALS GOOD JAN. 9-10-11, 1975.**