

Gifts that say Merry Christmas

Company Department Illinois 61462



THE WHEELER TIMES

VOLUME 43 NUMBER 4

THURSDAY, DECEMBER 30, 1965

SINGLE COPY 10c



SPS Sets 1966 Construction Goal

1966 construction and investment program which calls for the investment of an estimated \$19,353,000 in facilities throughout the company's service area was announced today by A.R. Watson, president and general manager of Southwestern Public Service Company.

Comparing our construction program with a military program, 1966 could be called a year when we go to strengthen and consolidate our position. In other words, this is a year when we are going to build an already strong interconnected electric system facilities which will provide greater service reliability for our customers," Watson said.

New transmission lines, related equipment, are the largest single investment in the 1966 program, with a total of \$7,500,000 of the total construction program designed for the construction and investment of the electrical systems which bring the power from the generating plants to the areas served by the electric company.

Principal result of this construction will be that backbone transmission or principal electric lines linking the three large generating stations will be a 230,000 volt line. This line, northeast of Hills Station, northeast of Hills, Plant X, in Lamb County and Cunningham Station, west of Hobbs, N.M., the three generating stations.

This means that early in 1966, it will be possible

An 80 foot electric transmission line structure can be lifted and set into place in 8 1/2 minutes with Southwestern Public Service Company's new hydraulic crane. The unit, the second one to go into service in the nation, was specially designed for use in the electric utility industry. Southwestern Public Service Company has announced a 1966 construction program calling for the investment of \$19,353,000 in new facilities, with a large portion of the additional investment to be in transmission lines.

to move four times more power than we are able to now transmit between these three major plants.

"Let me emphasize that this conversion to 230,000 volts of the 'backbone', or main, line is an addition to existing facilities, and means there will be one more way to move power throughout our system. In other words, there are other transmission routes in addition to this new one, which can transport the power between all of our 11 generating stations and carry the load in the event of an emergency," Watson reported.

Watson went on to point out that the generation and transmission of electric power is controlled automatically insofar as the principal transmission lines are concerned, and that the changeover to an alternate route is accomplished instantaneously in most cases.

Major construction will begin during 1966 on another 210,000 kilowatt steam-electric generating unit at Nichols Station, northeast of Amarillo. This will be the third generator installed since 1960 at this location and will increase the capability of the plant to 435,000 kilowatts. Completion of the new unit is scheduled for mid-1968.

"The continued installation of major electric generating units, is of course the best kind of evidence of our confidence in the future of our

BAIRD, HEFLEY, REVIOUS DRAW MONEY

The final pre-Christmas drawing was held Thursday, December 23. A heavy rain was falling at 9:00 so the drawing was delayed for a few minutes in hopes the rain would let up.

\$175.00 was divided among three lucky people. C C

Baird drew the \$25. Farmer Hefley drew the \$50 and Coy Revious took home the \$100.

Lewis Lancaster, head of the Merchants committee of the Chamber of Commerce stated that the crowd was larger than for the first drawing.

A Chat with The Editor

The year of 1965 is fast coming to a close. It is time again to make those New Years resolutions.

One resolution the Times office should make is not to leave anyone out of the Christmas Greeting Edition of the paper. This year we picked on Lee Hardware and furniture. Our apologies to Lees for our oversight.

Now that Christmas is over, everyone has Christmas decorations to take down. This was the first year in several years that Wheeler has not had a lighting contest. However, the citizens went all out with the decorations and the town was better decorated than ever before. A few which deserve recognition are Albert Chapman's star atop his antenna, Dorsie Hutchison's roof top star, Dr. Stewart's trees, the Arling Cordell home, The Roy Ford home, the John Manning home and the Dudley Baird home. Nearly every home had some decoration. There were several beautiful door decorations.

We still have been unable to get a complete list of those helping with putting up the Christmas decorations on the Courthouse square.

Della Tucker Is Buried Monday

Funeral services for Miss Della Tucker, 78, a pioneer resident of Collingsworth county and Wellington were held in the Fundamental Baptist Church with Rev. J. E. Young, pastor officiating.

Burial was in Plymouth Cemetery by Kelso Funeral home.

Born at Batesville, Ark. Miss Tucker died Saturday morning at Parkview hospital in Wheeler after an illness of two months.

She moved to Collingsworth county from Arkansas in a covered wagon when she was a child.

Surviving are nieces and nephews.

CARD OF THANKS

We wish to thank all those who made our recent loss easier to bear.

Tabbe Frye and Family

Improvement program in 1966. Reddy Kilowatt is still the servant who charges less for each hour the more hours you work him," Watson concluded.

W. L. Meek Rites Thursday

W. L. Meek, 92 passed away at the Thomas Nursing home in Wellington December 27, 1965 after an illness of 4 months.

Born in Tiptonville, Tenn. June 30, 1873 to William and Sallie Meek, Mr. Meek was married to Evalie Churchwell on August 28, 1892 at St. Joe, Texas.

They moved to Wheeler county in 1909 and had lived here the majority of the time other than 9 years when he was plant manager of the Spearman Gas company in Spearman. He retired in 1943.

Mr. Meek preceded him in death in 1942.

Mr. Meek was a member of the Childress Baptist Church, having been a deacon for many years.

Survivors include: three daughters: Mrs. Lena Arnold of Panhandle, Mrs. E. C. Rippey of Norman, Okla.; and Mrs. H. L. Flannagan of Mobeetie; one son: Ray V. Meek of Oklahoma City and one brother, Edward E. Meek of Wheeler. Also one half brother, Paul Meek of Monahans; 11 grandchildren, 12 great grandchildren and was preceded in death by 3 sons.

Services were held in the Wheeler First Baptist Church December 30 with Rev. Charles Uzzle officiating and Rev. Dale Cain assisting.

Burial was in the Wheeler Cemetery under the direction of Wright-Denson Funeral home.

Serving as pall bearers were: Clyde Meek, Jack Meek, J. P. Meek, Wayne Meek, Roy Meadows and Clarence Dyson.

RITEs ARE READ HERE FOR MRS. LEE McCASLAND

Mrs. Lee (Irene Abigail) McCasland, 88, passed away in Wheeler Parkview hospital December 24, 1965 after an illness of one month.

Born to James and Elizabeth Stockdale on March 26, 1877, in Saline Co., Ill., she married Lee McCasland February 7, 1897 in Dallas county, Texas.

Their first home was near the present S.M.U. and they moved to Wheeler from Jones county in 1913. Mr. McCasland was a farmer and preceded her in death Sept. 19, 1949.

Mrs. McCasland was a member of Wheeler Methodist Church.

Survivors include six daughters: Mrs. Kitty Ware of Clovis, N.M.; Mrs. Violetie Hampton of Wheeler; Mrs. Pearl Morris of Borger; Mrs. Ruby Gibson of Shamrock; Mrs. Orville Greenhouse

of Mobeetie and Mrs. Jewel Holt of Borger.

Two sons: Jim McCasland of Atlanta, Texas and Lindsey of Wheeler; 20 grandchildren 34 great grandchildren; 9 great, great grandchildren and 5 nieces.

She was preceded in death by Mr. McCasland and three grandsons.

Services were held Dec. 26 in the First Methodist Church at Wheeler with Rev. Harold Perdue, pastor officiating. Rev. Dale Cain assisted.

Burial was in the Wheeler Cemetery under the direction of Wright-Denson Funeral home.

Serving as pall bearers were her grandsons.

Risner Hostess To WMU Circle

The Mildred Crabtree WMU Circle of the First Baptist church met in the home of Mrs. Adrian Risner Tuesday December 21 at 7:30 p.m.

The meeting opened with Mrs. John Manning reading the prayer calendar and leading the group in prayer. Mrs. Gene Waters, chairman, held a short business meeting in which plans were made to visit shut-ins and take gifts during the next few days. Gifts for the Circles' adopted boy in Texas Baptist Childrens home at Round Rock were displayed.

The Christmas program was presented by Mrs. Roy Ford who gave an inspiring Christmas Story.

Refreshments of cherry cake, fruit salad and star shaped pimento chese sandwiches were served to two guests: Mrs. Jack Chambers and Mrs. Gary Waters and members: Mmes. Bill Brooks, Faye Patterson, Emma Connel, Florence Dadd, Roy Bailey, Hammy Herd, Gene Waters, Roy Ford, John Manning, Miss Jerrie Moore and Mrs. Adrian Risner, hostess.

Spending Christmas day with Mr. and Mrs. Gene Waters and sons were her mother Mrs. Irene Miller and a brother Donny, two other brothers, Mr. and Mrs. Windell Miller and children and Mr. and Mrs. Ed Miller and children of Amarillo and a sister, Mr. and Mrs. O'Hair and family of Wellington, a niece, Mr. and Mrs. Jess Scruggs of Hollis, Okla. and Mr. and Mrs. Gary Waters and sons.

Mr. and Mrs. George Warren spent Christmas eve night in Pampa with her son and family, the Herman Toppers. Then went to Amarillo and had Christmas dinner with his daughter Mr. and Mrs. C. L. Bridges and family.



Hospital Notes

ADMISSIONS
 12-22 Roy Herd
 12-24 Abigail McCasland
 Brian Allen Davis
 12-25 Faye Smith
 12-26 Pauline Heaton
 Skellytown
 Eula Bradstreet
 Timothy Stalcup,
 Silver Bell, Ariz.
 12-27 Sylvia Martinez
 12-28 Debbie Henson
 Dale Lee Patterson
 James A Reynolds
 Brian Allen Davis

DISMISSALS
 12-22 Ruby Williams
 12-23 Hattie Grayson
 Dale Hathaway
 12-24 Donna Davis
 12-26 Pauline Heaton
 12-27 Faye Smith
 Brian Allen Davis

ROBISONS OBSERVE GOLDEN ANNIVERSARY

The Golden wedding anniversary of Mr. and Mrs. Clarence Robison was observed in the Fellowship hall of the Methodist Church.

The Fellowship hall was decorated with mobiles of white doves suspended from the ceiling. A cluster of white bells emblazoned with a Gold fifty and swathed with satin ribbon supported by white doves centered on one wall of the reception room.

A three-tiered cake adorned by white roses and Gold leaves was on the table with a gold candleabra entwined with gold roses. The same roses cascaded onto the surface of the gold damask cloth with which the table was covered.

A silver punch fountain centered another table which was skirted in yellow and white net caught up at intervals by white wedding bells. Lovely nut filled favors were served from this table also.

Mrs. Arling Cordell and Mrs. Harrison Hall served the cake. Mrs. Altha Hunt served the punch and Mrs. Archie Hibler was in charge of the guest book.

The receiving line was

formed by Mr. and Mrs. Clarence Robison, Mr. and Mrs. Carlisle Robison, C. M. Sgt. G. A. Robison, Mr. and Mrs. Ralph Robison and "Gerry", Mr. and Mrs. C. C. Robison and sons and Mr. and Mrs. Bob Bangerter and 3 sons.

A few of the out of town guests present at the celebration were Mr. and Mrs. Henderson Wilkinson of Vernon, Mr. and Mrs. Bun Cole of Springfield, Colo., Mr. and Mrs. Rusty Cole and son of Abilene. (Bun and Rusty are Mrs. Robison's brothers) Mr. and Mrs. Virgil Malone and Mr. and Mrs. Oren Simpson of Pampa, Mr. and Mrs. Tyson Shelton and Lin and Rhonda of Elk City, Mr. and Mrs. Lloyd Boltin of Amarillo, Mrs. A. L. (Bodie) Cole of Amarillo, Everette Cole of Pampa, Mrs. Harold Hardcastle of Vernon, Mr. and Mrs. Paul Morris of Memphis, Mrs. Joe D. Miller of Pampa, Mr. and Mrs. p. L. Baldwin of Socorro, N.M. and Mrs. L. N. Cox of Clarendon.

The Robison expressed a deep appreciation to Mrs. Harrison Hall for all the work she put in on the celebration.

FARMERS ASK TO HAND IN SOCIAL SECURITY NO.

Farmers who are receiving payments in connection with participation in farm action programs are being asked to let the ASCS County Office know what their Social Security numbers are.

According to Elbert Zybach, Chairman of the ASCS county committee, a form requesting this information has been mailed to all known producers who receive program payments, to be filled out and returned to the county ASCS office as soon as possible.

He explained that beginning January 1, 1966, the identifying Social Security numbers will be entered on payment drafts to producers, and will be used by the Department of Agriculture in reporting such payments to the Internal Revenue Service.

Any questions concerning this matter should be taken up with the ASCS County committee or county office personnel.

Riding Club Calls Jan 4 Meet

The Wheeler Riding Club will meet January 4 at Holdem implement. The purpose of the meeting will be general business.

Plans for the completion of the bleachers at the rodeo arena will be discussed. Plans for the coming year will also be discussed at the meeting.

Everyone interested in the Riding club and the Rodeo is urged to be present at 7:30 for the meeting.

Mr. and Mrs. Bob Ramsey and Patsy spent Christmas near Fayetteville, Ark. with Mr. and Mrs. Ralph Leon Ramsey.

WHEELER MERCHANTS WILL BE CLOSED SATURDAY, JANUARY 1, 1966

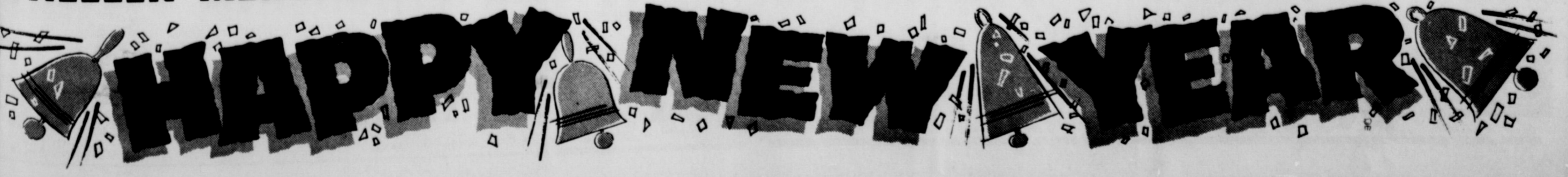

Friday and Saturday
Dec. 31 & Jan. 1

**Code 7
Victim 5**

Lex Barker Ronald Fraser
Preview, Sunday, Monday
Jan. 2-3

**Von' Ryans
Express**

Frank Sinatra Trevor Howard
ROGUE THEATRE

MOBEETIE NEWS

The Mobeetie Taps club met Dec. 27 with Vice-leader Dorothy Nixon calling the house to order. Minutes of two previous meetings were read and approved. After a short business session the installation of officers was conducted by Mrs. Augusta Brown of the Lotta Pounds Off-tops club of Pampa.

The following officers were installed: Dorothy Nixon, Leader; Thelma Harrison, vice-leader; Margaret Trout, Secretary; Gerogia

Corse, Treasurer; Melba Burch, weight recorder; Irene Rogers, reporter.

Thelma Harrison and Naomi Bonds served refreshments to two guests; Mrs. Augusta Brown and Mrs. Idella Giblin of Pampa and the following members: Dorothy Nixon, Naomi Bonds, Mary Mixon, Georgia Corse, Melba Burch, Margaret Trout and Thelma Harrison.

Mr. and Mrs. Wallace Corse and Lee, Vicki, Joe and Jan spent Christmas with

his grandmother, Mrs. J.M. Gill of Miami and his mother and father, Mr. and Mrs. Kenneth Corse of Mobeetie.

Mr. and Mrs. Earl Corse and Eddy, Debra and Ken of Dumas spent Christmas with Mrs. J.M. Gill of Miami, Mr. and Mrs. Edd Walser of Canadian, Mr. and Mrs. Kenneth Corse and the Clifford Walsers of Mobeetie.

All of Mr. and Mrs. Kenneth Corse's children and grandchildren spent Sunday with them. Wallace Corse family of Sunray, Doug Corse family of Mobeetie and Earl Corse family of Dumas.

Mrs. C.W. Burch and children visited Sunday with Mrs. Walter J. Davis of Cheyene, Okla. and with Mr. and Mrs. Clyde Coombs and Mr. and Mrs. T.C. Pierce and family of Reydon.

Mr. and Mrs. D.L. Rector visited during Christmas with her parents, Mr. and Mrs. Curtiss Kidwell of Wheeler.

Word was received that Mr. A.A. Burch's sister, Mrs. Ella Stoneman was operated on Tuesday. At last report she was doing well.

Mr. and Mrs. Clifford Walser had a Christmas party Thursday night for Mr. and Mrs. Edd Walser of Canadian. Clifford's mother and father, brother and his family, Clarence Walser of Canadian were also honored.

Mr. and Mrs. Clifford Walser went to McLean Saturday and had Christmas dinner with her mother, father and brothers and sister.

Mr. and Mrs. Tince Williams of Mobeetie, the Earl Corse of Dumas, Mr. and Mrs. Wallace Corse of Sunray, Mr. and Mrs. Charles Walser and Mrs. Georgia Corse had a wonderful time at Clifford Walsers home Saturday night.

Visitors in the home of Mr. and Mrs. Albert Trout for Christmas and Sunday were the children: Mrs. Terry Timmens and children of Virginia Earnestine Wall 12-18-65

Ronald Terry McCarthy and Sandra Kay Searl 12-22-65 Robert Lee Dean and Virginia T. Makuale 12-22-65

Pampa, Mr. and Mrs. Bob Howard and Susan of Pampa, Mr. Dewayne Trout of Pampa, also Mrs. Trauts mother, Mrs. Rolene Bradley and sisters and their families, Mr. and Mrs. Ernest Adams, of Dumas; Mrs. Irene Chase of Moore, Okla.; Mr. and Mrs. Alva Hailey of Ft. Worth, Mrs. Walter Morris of Mobeetie, Mr. and Mrs. Alvis Painter of Sunray, Mr. and Mrs. Don Rodgers of Columbia, Mo.; and others were Mr. and Mrs. Jim Balles and Rhonda, Moore Okla., Mr. and Mrs. Bill Swain of Ft. Worth also Len Mixon of Amherst.

Mrs. Judy Trout is spending Monday and Tuesday in Pampa visiting.

Lenn Mixon and Lonnie Trout are visiting Monday in Reydon, Okla. in the home of Mr. and Mrs. Sherman Trout.

Omega, Loyd and Peggy Leavitt of Tulsa spent the holidays in the home of the Mickey Mixons.

The Mickey Mixons and Loyd Leavitts visited in the home of the Claude Milons of Canadian, Sunday evening.

The Clyde Bonds of Leedy, Okla. visited in the homes of Mary and Mickey Mixons for the Christmas holidays.

Mickey and Dorothy Mixon called on the Sam Mixons Christmas day.

Mr. and Mrs. J.B. Rector had all their children home except Don for Christmas.

Mr. and Mrs. Jerry Rector visited during Christmas in Canyon with her sister and family.

Mr. and Mrs. C.W. Burch and children visited during Christmas with Mr. A.A. Burch, Mr. and Mrs. J.D. Sackett of Pampa. Other visitors were Mr. and Mrs. O.G. Beck of Roswell, N.M.

Mr. and Mrs. Tony Thomas and sons, Mr. and Mrs. Gene Harrison and family were visitors in the Willard Harrison home Wednesday night.

Mrs. Thelma Harrison welcomed the Christmas weekend in Carnegie, Okla. visiting her mother Mrs. R. Wildman and mother in law, Mrs. Bill Harrison.

Court Records

List of Instruments Filed in the office of the county clerk and district clerk of Wheeler County, Texas from December 30 to December 24, 1965

December 20, 1965
AOL--Charles L. Cain to Don Earnet 4-15-65 SW 1/4 Sec 34 Blk 17
AOL--Don Earnet to Socony Mobil Oil Co. Inc 4-15-65 same as above
MD--Roy T. Short et ux to Frank C. Jackson 12-16-65 MD--L. E. Windham to V. A. Johnston 12-16-65 2 32 int Sec 91 Blk A-5
MD--same as above to M.C. McLaughlin 12-16-65 same as above
MD--same as above to Gene C. McLaughlin same as above
MD--Gene C. McLaughlin to Katherine Prewitt 12-17-65 1 64 int Sec 91 Blk A-5
D--Maude B. Byrd to C.E. Bradley 7-19-65 Lots 13, 14 Blk 57 Shamrock WSSA
RDT--R. J. Holt to A.L. Hibler, Jr. et ux 11-29-65 W 1/2 NW 1/4 Sec 2 T&NO Ry Co Sur.
AFF--R. J. Holt to K. Hohnsbeen et ux to Wilhelmine K. Hohnsbeen 11-27-65
DT--C.E. Bradley et ux to Maude Byrd 12-17-65 Lots 13, 14 Blk 57 Shamrock WSSA

December 21, 1965
MD--Willard Godwin et ux to Jack Finsterwald 12-20-65 55 min ac N 220ac E 1/2 Sec 68 Blk A-5
D--same as above 11-24-65 N220 ac E 1/2 Sec 68 Blk A-5 exc mins
Amend OL--Fred W. Blackwell Jr to Spradling Drilling Co, Inc. et al 12-14-64 SW 1/4 Sec 36 Blk 13
December 22, 1965
ROL--Lone Star Producing Co to A.H. Finley et ux 11-18-65 NE 1/4 Sec 66 Blk 17

AOL--Travelers Oil Co et ux to John Pavlovsky 12-17-65 S 1/2 Sec 53 Blk 23 exc SW 1/4 SW 1/4
AOL--L.R. Spradling to Travelers Oil Co et al 12-16-65 same as above
DT--G.C. Barton et ux to Panhandle Savings and Loan Assn 12-9-65 Lots 16 to 19 N 1/2 20 Blk 13 Wheeler Stanley 2nd addn
TMML--Top O. Texas Builders to Panhandle Savings and Loan Assn 12-9-65 same as above
Field Notes--H.C. Weatherly to Wheeler County Development Co 12-18-65 7a SW 1/4 Sec 7B A-4
DT--Jack Finsterwald et ux to Willard Godwin 12-17-65 N220ac E 1/2 Sec 68 Blk A-5 exc mins
MD--Jack Finsterwald et ux to Willard Godwin 12-20-65 50 ac in SE 1/4 Sec 79 B A-5
December 21, 1965
MD--Willard Godwin et ux to Jack Finsterwald 12-20-65 55 min ac N 220ac E 1/2 Sec 68 Blk A-5
D--same as above 11-24-65 N220 ac E 1/2 Sec 68 Blk A-5 exc mins
Amend OL--Fred W. Blackwell Jr to Spradling Drilling Co, Inc. et al 12-14-64 SW 1/4 Sec 36 Blk 13
December 22, 1965
ROL--Lone Star Producing Co to A.H. Finley et ux 11-18-65 NE 1/4 Sec 66 Blk 17

MD--Don Earnet to L. E. Windham 12-9-65 1/2 int Sec 91 Blk A-5
MD--L. E. Windham to Addison Lee Pfluger 12-16-65 1 32 int Sec 91 Blk A-5
QCD--Murchison Brothers to State of Texas 9-7-65 10 98 ac Sec 78 Blk 23
QCD--Expando Production Co to State of Texas 8-30-65 same as above
ROW--Loyd T. Lee et ux to Michigan Wisconsin Pipe Line Co 10-11-65 SE 1/4 Sec 8 B M-1
ROW--Same as above SE 1/4 Sec 80 B M-1
December 23, 1965
Amend OL--W.D. Anderson et ux to Spardling Drilling Co, Inc et al 12-16-65 SW 1/4 Sec 36 Blk 13
Amend OL--Nida Huckabee to same as above 12-2-65 SW 1/4 same as above
MD--Malouf Abraham et ux to Malouf Abraham Jr. 12-22-65 120 640 int Sec 33 Blk A-8
Assign Oil Rights--William E. Portman et ux to D.W. Jenkins 12-20-65 SE 1/4 Sec 99 Blk 17
Assign Oil Rights--Gale Co. Inc. et al to William E. Portman 11-30-65 SE 1/4 Sec 99 B 17
AOL--Don Earnet to Socony Mobil Oil Co. Inc 4-19-65 SW 1/4 SW 1/4 26 & SE 1/4 27 Blk 17
AOL--Charles L. Cain to Don Earnet 4-15-65 SW 1/4 SW 1/4 Sec 26 & SE 1/4 27 Blk 17
Marriage License Issued David Lee Bell and Brenda Faye Lewson 12-18-65
Charles H. Henderson and Anne Ellen Lathrop 12-18-65
Kenneth Elmer Stowe and

PROGRESS IN WHEELER

OUR TOWN IS CONSTANTLY ON THE MOVE AND IMPROVING

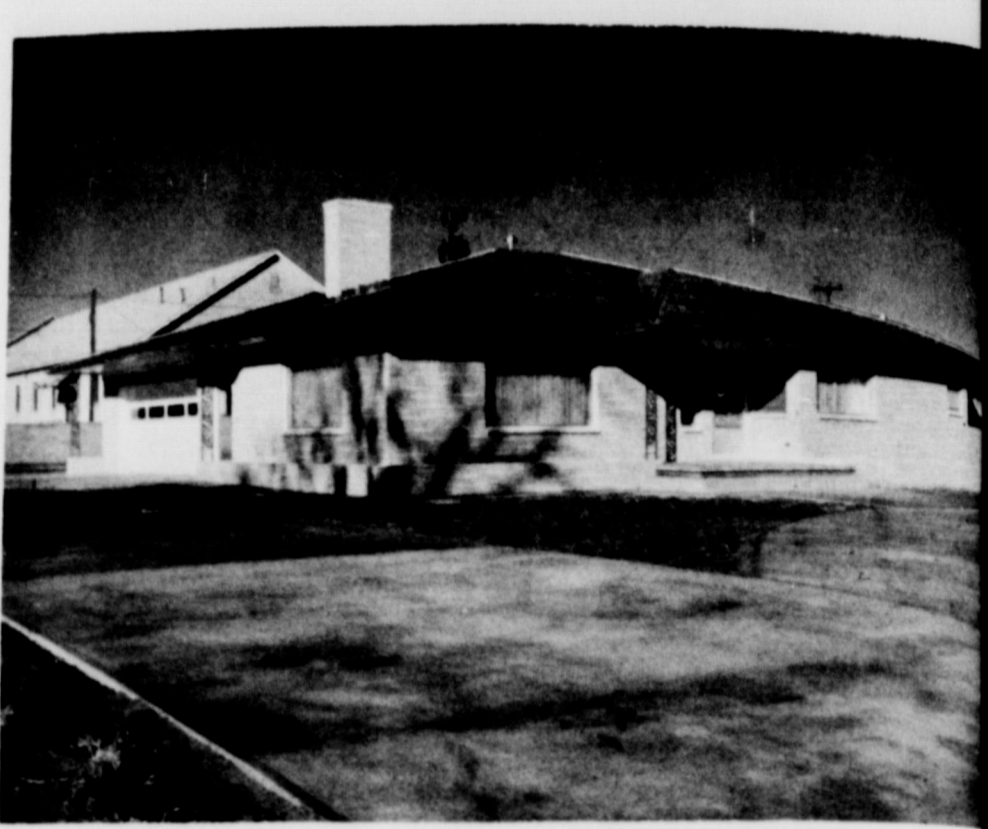

THE HOME OF FLORENCE BURGESS: Mrs. Burgess moved into this new home following open house December 5. The Miami Stone house has an area of 2166 sq. ft. of living space with 755 sq. ft. in the garage. The home has three bedrooms, two full baths, kitchen and utility and livingroom-diningroom combination. The foyer floor is covered with Terazzo tile and the rest of the house is carpeted. The total electric home is centrally heated and airconditioned with a gas lighted patio located in the rear of the house.



COY'S GARAGE: This new garage located in the 200 block of Main Street is a 25'x40' building and was completed on Oct. 15. Mechanics on duty are Mr. and Mrs. Coy Bradstreet and Perry Helton.

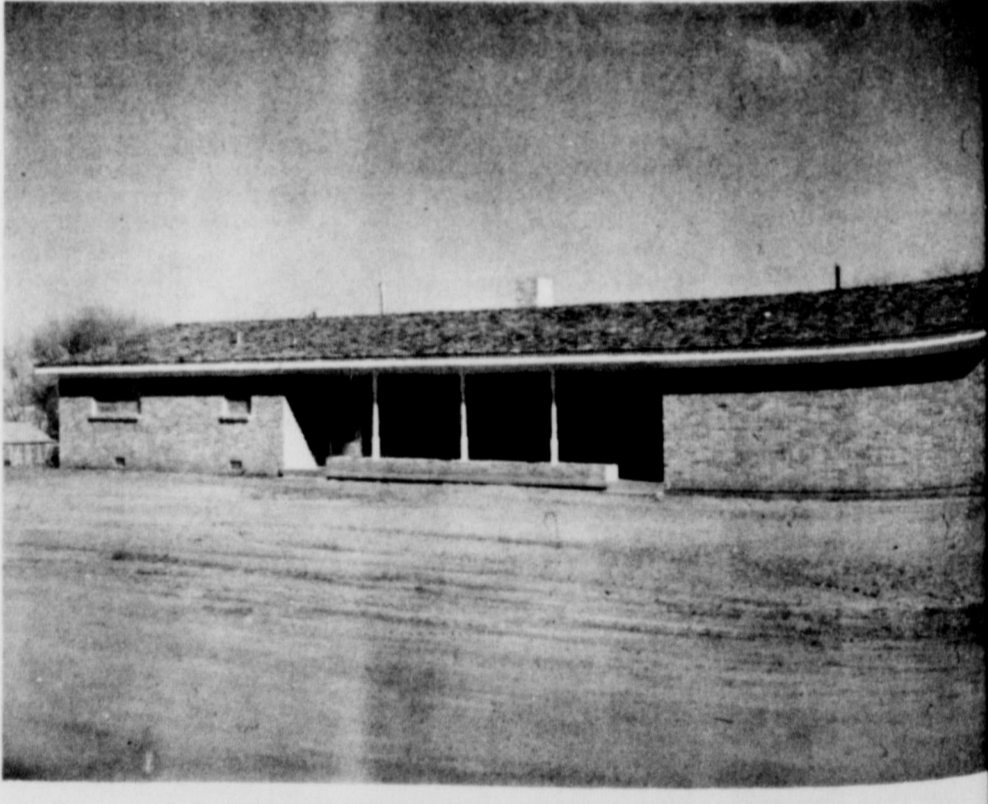

THE HELTON HOME: Mr. and Mrs. Jack Helton and boys moved into this home the last of November. The three bedroom home has a floor area of 2200 sq. ft. with 500 sq. ft. in the garage and utility. The kitchen and family room has a wood burning fire place and open barbecue. The home features central heating. The living room and bedrooms are carpeted.

Information About Knits

By Vivian Warminski

Knits have become an important part of every girl's wardrobe--since they are both smart and comfortable. But remember even though knits are very much in the news, they do require special knowledge and care on the part of the buyer.

A single knit--such as Jersey--has just one set of wrap yarns and one set of filling yarns, so it is lighter in weight than a double thickness to the fabric. Many new knits are pre-lined.

When choosing your pattern, select a simple one with as few seams as possible. Do not choose patterns requiring cutting on the bias, such as circular skirts.

In preparing your knitted fabric for sewing, first establish your guideline--or grain line--by hand basting along one straight lengthwise rib. Fold double knits parallel with the basted rib and then lay out your pattern, using pins placed closely together.

On all knit fabrics, you should stay-stitch the edges you do not want to become distorted, such as necklines, and shoulder seams. Use a fine sewing machine needle, synthetic or cotton thread and sew from 12 to 16 stitches per inch. Single knits require a medium tension; a loose tension--a size 11 or 14 needle and a straight or small zig-zag stitch--for double knits is recommended.

It's best to sew seam tape or ribbon into the shoulder seams and waistline of all knits. Stitch double knits around the bottom and then catch-stitch the raw edge invisibly to the garment.

For COLDS take 666

PLAYTEX

GIANT JANUARY SALE!

SAVE \$1.00
"Living"® Stretch Bra only \$3.95, reg. \$4.95
Adjustable stretch straps; sheer back and sides.
32A-40C ("D" sizes \$1.00 more)

SAVE \$1.00
"Living"® Long Line Stretch Bra only \$6.95, reg. \$7.95
Adjustable stretch straps; sheer back and sides. With or without 2-inch waistband.
Also 3/4 Length Long Line only \$6.95, reg. \$7.95
32A-44D

SAVE \$1.00
"Living"® Long Line Bra only \$5.95, reg. \$6.95
Bias cut side panels. 32A-44D
Also 3/4 Length Long Line only \$4.95, reg. \$5.95
32A-44C ("D" sizes \$1.00 more)

wash out-- machine washable Girdle only \$5.95, reg. \$6.95; Panty only \$6.95, reg. \$7.95; Long Leg Panty (shown) only \$8.95, reg. \$9.95
Hold-in power that won't

McIlhany WHEELER TEXAS
DRY GOODS
2011 "FOR Everything YOU WEAR"

Dr. Jack L. Rose
OPTOMETRIST
Office Hours:
Tues.: 9 A.M. - 5 P.M.
Fri.: 2 P.M. - 5 P.M.
Phone: BL6-3203
207 N. Wall
Shamrock, Texas

WE ALL GROW TOGETHER
WHEELER GAS CO
"A Home Owned Business" Established in 1911

