

Court Records

List of Instruments Filed in the office of the county clerk and District clerk of Wheeler county, Texas from September 13 through September 17, 1965.

September 13, 1965
 MD--Benedick Oil Co to B I Lubell 9-1-65 NW 1/4 Sec 45 Blk 24
 Certif--State of Texas to Bell Oil and Gas Co et al 9-2-65
 D--Clara B Richardson to Joe Rodriguez et ux 9-13-65
 Lots 1 to 4 Blk IV Shamrock
 D--Jean L Phillips et ux to E C Sidwell 9-10-65 Secs 54, 46, 56, 47, 65 S of River;

67 S of River; N 1/2 34, S 1/2 66 Blk 24
 ROW--Willie M Ribble to Pan American Pet Corp 8-1-65 Pt Sec 46 Blk A-5
 Permit--W C Carwile et al to Michigan Wis. Pipe Line Co 8-27-65 200'x200' NW 1/4 Sec 99 Blk A-5.
 September 14, 1965
 RDT--First Natl Bk and Tr. Co of Tulsa to Jean L Phillips et ux 9-7-65 Secs 46, 47, 56 N 1/2 34 Blk 24
 AFF--Jo Murray to Charles Mason Walker, Sr et al 8-31-65
 Receipt--Floyd Rogers et al to Jean L Phillips 8-31-65

COUNTY AGENT REPORTS

By Charles Jackson
 Wheeler county swine producers should be encouraged to know that Atrophic rhinitis in swine is finally yielding to research efforts. This common swine disease has almost eliminated swine production in Wheeler county in recent years. According to Dr. W P Switzer in the Journal of the American Veterinary Medical Association, the severe form of atrophic rhinitis is usually caused by a bacteria, Bordetella Bronchiseptica. The bacteria is susceptible to several drugs and he recommends treating infected droves by one of the following methods:
 1. Sulfamethazine added to the feed at the rate of 100 grams per ton of feed.
 2. Sulfathiazole added to the drinking water at the rate of 0.66 grams per gallon of water. This form of medication increases water consumption by one third so extra drinking facilities should be available.
 Young pigs with rhinitis should be treated by one of the above methods for four consecutive weeks. Infection in breeding stock can be controlled by treatment for two weeks.
 This information was obtained from recent Research Roundup information obtained from Dr. C M Patterson, extension Veterinarian.

Water Melon Diseases
 The watermelon plants that died on the R L (Bob) Stokes farm east of Shamrock on the Oklahoma line were affected by Fusarium wilt. This is a major disease of watermelons in Texas and takes heavy toll in some areas. Long crop rotations are most useful in controlling wilt. They are more effective when combined with resistant varieties. Charleston Gray is supposed to be resistant, but it is sometimes attracted by new strains of the fungus.
Last Line Business Opportunity!
 Man to Exterminator: "Do you have any cockroaches for sale?"
 Exterminator: Cockroaches! No--but I could get some in a couple of days. How many do you want?"
 Man: Well... I need about 34,781."
 Exterminator: "34,781!"
 Man: "If I'm moving out of my apartment next week and the owner says I've got to leave it exactly the way I rented it!"

CARD OF THANKS
 I wish to thank everyone for their visits, cards and flowers and many kind deeds during my recent illness. Your thoughtfulness will always be remembered.
 Paul & Yreva Topper.

54, S 1/2 66; 67 S of River 56 S of River; Blk 24
 MD--R C Joanson to Ray C Johnson Jr 9-9-65 1/2 int SW 1/4 Sec 21 Blk 13
 QCD--Wayne Bellrose et ux to Doris Giacomini 9-9-65 SW 1/4 SE 1/4 63 Blk 13
 QCD--Doris Giacomini et vir to Ruth M Bellrose 9-9-65 same as above
 AOL--Charles Cain to Don Earney E 1/2 34 NW 1/4 35 B 17
 AOL--Don Earney to Socony Mobil Oil Co Inc 4-15-65 same as above
 AOL--Charles Cain to Don Earney 4-15-65 N 1/2 Sec 27 Blk 17
 AOL--Don Earney to Socony Mobil Oil Co Inc 4-15-65 same as above
 AOL--Charles L Cain to Don Earney 4-15-65 SE 1/4 Sec 38 Blk 17
 AOL--Don Earney to Socony Mobil Oil Co Inc 4-15-65 same as above
 OL--Ophelia G Dotson et al to Socony Mobil Oil Co Inc 5-33-65 SE 1/4 SW 1/4 Sec 29 Blk A-7
 AFF--Ophelia G Dotson et al to R Jean Steffins 8-4-65 same as above
 QCD--Royal S Cord to Mrs. B F Hutchins et al 6-28-65 same as above
 QCD--Christ Church Unity to Leota M Moore et al 7-1-65 SE 1/4 SW 1/4 Sec 29 Blk A-7
 QCD--Lottie Hutchins to Ophelia G Dotson et al 6-21-65 SE 1/4 SW 1/4 Sec 29 Blk A-7
 QCD--Mary Porter to Leota M Moore et al 6-29-65 same as above
 QCD--Mandella Mithoff et vir to same as above
 QCD--First Baptist Church Rochester 7-19-65 same as above
 C C Probate--R Jean Steffins 7-1-65 & one dated 5-20-65
 AOL--Bob Covington to C W Haddox 8-30-65 W 1/2 SW 1/4 90 ac NE 1/4 & 80 ac NW 1/4 71 Blk 13; NW 1/4 63 B 17
 AFF--Harry Eofford et al to Audra Bean 9-13-65 Lots 16 to 19 N 1/2 20 Blk 3 Wheeler Stanley's Second Addn
 MML--John Glasscock et ux to D V Brashears 9-14-65 127'x140' Blk C Shamrock Mont Lew
 D-C C Jones et ux to Verbon Smith et ux 9-14-65 Lots 1 to 4 exc E 20' to 3 Blk 3 Wheeler Stanley's Second Addn
 DT--Edith Dunn to Jerrie Moore 9-14-65 Lot 12 Blk 115 New Mobeetie

DT--Verbon Smith et ux to C C Jones et ux 9-14-65 Lots 1 to 4 exc E 20' Lot 4 Blk 3 Wheeler, Stanley 2nd Addn September 15, 1965
 RDT--Fourth Natl Bk and Tr. Co of Wichita to Western Oil Fields Inc et al 8-41-65 SW 1/4 Sec 69 Blk 23
 OL--Annie Merl Lamb et al to Don Earney 6-17-65 NE 1/4 Sec 10 Blk A-4
 AOL--Don Earney to Gulf Oil Corp 7-26-65 NE 1/4 same as above
 Cor Assign--Swan Oil Co to Pan American Pet Corp 9-8-65 Pt Sec 52 Blk 24
 Part MD--Carl M Smith et al to Ophelia Smith et al 8-27-65 1/2 int NW 1/4 47 Blk A-4
 AFF--M E Bond et ux to Melvin Z Williams 9-14-65 Lots 19, 20, Blk 9 Shamrock PBA
 TVL--Mabel Alice Johnson et vir to Emma B Chesley 7-19-65 S201.5 ac E 1/2 72 Blk M-1
 C C Probate--Lafayette M Hughes Jr to Ex Parte 7-9-65 September 16, 1965
 D--Tom R Helton et ux to Jack D Helton 9-15-65 25' x 150' Blk 37 Wheeler
 C C Petition--Jack Luckett to S A Swin et al 9-15-65 E 1/2 Sec 22 Blk RE
 C C Plead--Jack Luckett et al vs C Wakefield et al 9-15-65 same as above
 C C Answer--same as above
 AOL--Earl W Howard to C C Hammer 9-14-65 S 1/2 SE 1/4 NW 1/4 Sec 46 Blk 13
 MD--Etoile Williams et ux to Don Earney 9-11-65 Q 6 int N120 ac S 1/2 Sec 52 Blk 13 September 17, 1965
 RDT--Merchantile Natl Bk et Dallas to First Methodist Church, Shamrock 8-23-65 Lots 9 to 20 Blk 5 Shamrock
 DT--First Methodist Ch of Shamrock to Div of Natl Missions Bd of Methodist Ch 8-31-65 Lora 9 to 20 Blk 5 Shamrock
 CD--Myrtle Mae Lisle to E M Rives 7-26-65 1/2 lot 23 Blk G Shamrock Cem. Lisle Adn exc Min
 Declar of Unit--Gulf Oil Corp et al to Jack W Barton et al 6-25-65 SE 1/4 Sec 45 Blk A-5 DT&MM--Audrey Pearce to Post Construction Co 7-26-65 Lot 7 Blk 9 Wheeler
 RDT&TMM--Post Construction Co to People Natl Fund Inc 8-13-65 same as above
 TMMLHTDT--First Natl Bk of

Wheeler to Panhandle Savings and Loan Assn 7-31-65 S 1/2 Lot 2 All Lot 3 Blk 41 Wheeler
 RVL--E E Johnston to Edna

M King 9-17-65 NE 1/4 & 20 ac SE 1/4 Sec 65 Blk A-5 District Clerk's Office no. 6258 Sue Brown vs Michael James Brown 9-14-65

Divorce no. 6259 Tindall Cottonoil Corp vs Melvin Meyer 9-14-65 suit on Note Marriage License issued

Joyn David Phelps and Shirley June Jenkins 9-10-65 Ronald Francis Smith and Victoria Ernestine Lane 9-10-65



"COOK ELECTRICALLY FOR PRIZEWINNING RESULTS!"
 SAYS
Mrs. L. C. KIDD
 1307 YUCCA • ARTESIA, N. M.
 "My electric range carried me to Pillsbury's Best Grand National Bake-Off Contest" says Mrs. Kidd shown here with the new electric range she won for her baked apple doughnuts. You, too, will find that electric cooking is accurate, clean and fast and makes cooking a real pleasure.
 SEE YOUR REDDY KILOWATT RECOMMENDED ELECTRIC APPLIANCE DEALER
 **Clean ELECTRIC Cooking**
 AND REMEMBER, IT COSTS JUST 2¢ PER MEAL TO COOK ELECTRICALLY!

MRS. KIDD'S RECIPE FOR BAKED APPLE DONUTS
 1 1/2 cup sifted all purpose flour
 1 3/4 tsp. baking powder
 1/2 tsp. salt
 1/2 tsp. ground nutmeg
 1/2 cup sugar
 1/2 cup shortening
 1 egg, beaten
 1/4 cup milk
 1 cup grated raw apple
 1/2 cup melted butter or margarine
 1/2 cup sugar
 1 tsp. cinnamon
 Sift together flour, baking powder, salt, nutmeg and 1/2 cup sugar. Cut in shortening until mixture is fine. Mix together egg, milk and apple; add all at once to dry ingredients and mix quickly but thoroughly. Fill greased 2 1/2 x 1 1/4 inch muffin tins 2/3 full. Bake in 350 degree moderate oven 20 or 30 minutes or until golden brown. Remove from pans, immediately roll donuts in melted butter and then in cinnamon and sugar that have been mixed together. Serve warm.

IGA has LOWER PRICES everyday!!!

WINNERS IN OUR APPRECIATION DRAWING
 MRS ARLING CORDELL WON THE CLOCK RADIO.
 THE OTHER WINNERS WERE

- MRS HENRY JOHNSON
- MRS RAYMOND BURKS
- SARAH McANALLY
- CHAROLETTE COWARD
- MRS GEORGE WEEMS
- MRS ALBERT WALKER
- MR R. E. WINTON
- MRS J. R. CLARK
- MRS J. N. TUCKER
- MRS MARY BOATMAN
- MRS CLARA CHILDRESS
- MRS ALLEN MEADOWS
- MRS FRANK CASWELL

PORK ROAST
 LOIN ENDS lb 45¢
 Shoulder Picnic Cuts 33¢

FOLGERS COFFEE
 ALL GRINDS 75 1 lb
 INSTANT 83 6 oz Jar

POTATOES
 US No. 1 RUSSETS
 5-LB. BAG 29
 10-LB. BAG 49
 15-LB. BAG 69

POT PIES
 Chicken, Beef, or Turkey
 6 8 oz Pies 1

FRENCH FRIES
 DELICIOUS FRIED TO A GOLDEN BROWN - FROZEN
 9-OZ. PKGS. 12 \$1

Lanes MARDI GRA
ICE CREAM ICE MILK
 2 1/2 Gal. ctns. \$1

DEL MONTE Cut GREEN BEANS 4 303 Cans 1
DEL MONTE CORN 4 303 Cans 1

DEL MONTE FRUIT COCKTAIL
 2 no. 303 Cans 49

better did not weigh h two pt. 7
 SHOE ON IT ROMANS S NEARLY TINY.
 9 EARS AGO ILLIVAN. (HOWEVER, UDE), ER 270-4 DE EXPECTS

THE BUSINESS DIRECTORY

TEXAS PRESS ASSOCIATION

MEMBER 1965

Published every Thursday at Wheeler Texas By ...

THE WHEELER TIMES

Entered as second-class matter December 18, 1933 at the Post Office at Wheeler, Texas 79096, under the act March 3, 1879.

Louis C. Stas, Owner and Publisher

SUBSCRIPTION RATES:
Wheeler County ----- \$3.00
Outside Wheeler County ---- \$4.00

BEATY-HELTON DIRT CONTRACTING

SPECIALIZING IN

Landleveling - Ponds
Dirt Moving - Terraces
Phone 5321 or 4761
WHEELER, TEXAS

Dr. Marion Roberts

OPTOMETRIST

112 W. Kingsmill
Pampa, Texas

FOR ALL YOUR
Farm Supply Needs

WHEELER CO. PRODUCE
Wheeler, Texas

Let Me Write It ...
GEO. RICHARDSON

All Types Of
INSURANCE

GUARANTEED AUTO GLASS INSTALLATION GARRISON SERVICE

Since 1930 & Body Repair
Wheeler, Texas

Walter L. Williams
Termite Exterminator Service

Stop that costly termite damage to your home
Dial 3623 Wheeler

FLOWERS

FOR ALL OCCASIONS

Halls Flower Shop
Wheeler, Texas

REPAIR - REMODEL
— LOANS —
NO MONEY DOWN

Loans For:
Bath Rooms
Additions to Houses,
Barns and
Chicken Houses
Most Any Type of
Repair Work
FREE ESTIMA

Wheeler Lumb Co
Phone 3431 Wheeler
Fine Service for Fine
Wayne Edwards - 3691
T. M. Bowman - 4851

TRACTORS - IMPLEMENTS
PARTS and SERVICE

HIBLER IMPLEMENT CO.
Wheeler, Texas

WANT ADS

PULL

For Sale: Pit run Sand and Gravel-Call George Porter 2811 or Paul Millet CB2 Way Channel 5 10W 4664 Base 2

Everything for Cemetery Lots, Monuments, Markers Grave Covers, Curbing, and Shrubs; Will Warner Wheeler, Texas

FOR RENT: Trailer spaces. Black Gold Trailer Park Phone 2061 or 2911

FOR RENT: 2-2 bedroom furnished houses. Carroll Adams Phone 4691 rtn

B&J Trailer Park is now open 2 Blocks north of school on Canadian. Phone 4691 or contact Carroll Adams.

Here are some of the jobs a Land Bank loan can do for you:

- Purchase land
- Refinance debts
- Build or modernize the home
- Construct needed buildings
- Purchase livestock and equipment
- Pay educational, medical, and other family living expenses
- Purchase feed, seed and fertilizer
- Drill and equip irrigation wells, clear, level, and fence lands
- Pay income tax, real estate tax, or personal tax
- Any agricultural purpose permitted by the terms of the farm mortgage

Rayburn L. Smith, Manager
FEDERAL LAND BANK ASSOCIATION
P. O. Box 68
Shamrock, Texas

For Rent: furnished apartment. Jaco rtn
Wanted: Weeds to cut. Jaco rtn

Custom Hay Baling. Ben Westmoreland. Pho. 4891 rtn

For Sale: Guitars, New and used, also musical accs. Patterson Music Studio, Wheeler, Texas Pho 2351.

For Rent: Small cottage for family of three. 300 Texas Street. rtn

For Sale: Chambers Range: All chrome top, Deep well, Grill and broiler combination. has had good care Phone 2951

For Sale: House on Shamrock Street--200 ft. lot, paving, curbed and gutter, recently landscaped and sodded to grass. Ideal for rent property with plenty of room for more houses. Call 2121 or 4191. 4tc

For Sale: Cury hay, tied with wire and in stack. 60c a bale. Kaw seed wheat \$1.75 bus. Tom Bryant one mile south and 3 miles east of Kelton 4t

Apartment for Rent Pho 3631 rtn

For Sale: One Jersey Milk cow. Pho 3371 2tc

For Rent: 3 bedroom house in the country near McCray and Dyson drilling rigs. Call 5942 or see Grady Dodd. 2tc

For Sale: 2 Bedroom house, newly decorated throughout, attached garage, storm cellar garden space. 508 Red River St. 1tc

Used 21" Motorola TV in good condition. See E L Lewis at Sand and Sage Courts in Pink and White Trailer \$45. 1tc

Wanted: Babysitting nights or care for elderly. Mrs. Elmer Hill Pho. 845-2753 3tp

Recleaned Alfalfa Seed. Raymond Moore rtn

For Rent: One 3 bedroom home in the country See V B Hardcastle rtn

For Sale: Sudan Hay. See it cut get it baled the way you want it. Virgil Simmons ph. 3077 rtn

For Sale: Rye Seed, 2 Horses Frank D Walker Pho. 3622 3tp

Notice: The Bob McCoy Ranch at Allison has been leased to Sandhills Hunting Club. Absolutely no Hunting allowed. 9tp

CARD OF THANKS

I would like to express my thanks and appreciation for every act of kindness shown me during my stay in the hospital; for flowers, cards, gifts and especially for your prayers and many thanks to the doctors and nurses for their kindness to me.

Mrs. Hub Cole

MODERN WOODMEN of America

*Life Insurance
*Retirement Progress
*Savings Plans
For the Entire Family

Dan Stewart
Box 527, Phone 4681
Wheeler, Texas
Special Representative

Tiger Tubs.... by THOMPSON

If YOU CATCH A TIGER AND EAT ITS HEART, NORTHERN CHINESE BELIEVE THAT YOU WILL GAIN THE COURAGE AND STRENGTH OF THE TIGER ITSELF!

TIGER, NOT A WOLF, MENACED LITTLE RED RIDING HOOD IN AN ASIAN VERSION OF THE STORY.

TIGERS CAN NOT ONLY SWIM, BUT ARE VERY GOOD AT IT! THEY DON'T HESITATE TO CROSS RIVERS IN SEARCH OF PREY.

THE TIGER HAS BECOME A VITAL NATIONAL SYMBOL. THE "TIGER IN THE TANK" CAMPAIGN HAS INSPIRED SONGS, JOKES, AND MILLIONS OF TIGER TAILS DANGLING FROM GAS TANKS.

LEGAL NOTICE . . .

CITATION BY PUBLICATION THE STATE OF TEXAS TO: George W Bailey and wife, Jessie Bailey, Hugh Clemens and wife, Pearl Clemens, John Marquis and the Heirs, Unknown Heirs, and Assigns of each of said Defendants, Defendants, Greeting:

YOU ARE HEREBY COMMANDED to appear before the Honorable District Court of Wheeler County at the Courthouse thereof, in Wheeler, Texas by filing a written answer at or before 10 o'clock A.M. of the first Monday next after the expiration of forty-two days from the date of the issuance of this citation, same being the 31st day of August A.D. 1965, to Plaintiff's Petition filed in said court, on the 31st day of August A.D. 1965, in this cause, numbered 6254 on the docket of said court and styled Maude B Byrd, Plaintiff, vs George W Bailey and wife, Jessie Bailey, Hugh Clemens and wife, Pearl Clemens, John Marquis and the Heirs, Unknown Heirs, and Assigns of each of said Defendants, and Assigns of each of said Defendants, A brief statement of the nature of this suit is as follows, to-wit: Maude B. Byrd vs. George W Bailey and wife, Jessie Bailey, Hugh Clemens and wife, Pearl Clemens, John Marquis and the Heirs, Unknown Heirs, and Assigns of each of said Defendants in the District Court of Wheeler County, Texas TO THE HONORABLE JUDGE OF SAID COURT: Comes now Maude B. Byrd, hereinafter called Plaintiff, complaining of George W Bailey and wife Jessie Bailey, Hugh Clemens

and wife Pearl Clemens, John Marquis and the Heirs, Unknown Heirs and Assigns of said persons, hereinafter called Defendants, and for cause of action would respectfully show the court the following: THAT WHEREAS heretofore on the 15 day of July, 1929, this Plaintiff and her husband, A.A. Byrd, purchased Lot 13, Block 57 of the Woodley Southside addition to the town of Shamrock, Wheeler county, Texas, from E.P. Tipps and that thereafter on the 1st day of July, 1947, this Plaintiff purchased Lot 14, Block 57, Woodley Southside Addition to the town of Shamrock, Wheeler county, Texas at a tax sale and in said deed she was designated as Grantee, Mrs. A.A. Byrd. That said deed was executed by Jess Swink, Sheriff of Wheeler County, Texas and that, as shown, this Plaintiff has been in possession of Lot 13, Block 57, above described under a deed since July 15, 1929 and has been in open and adverse possession of said Lot 14 since July 1, 1947 and has been claiming and holding said lot under the above described deed. That both of said properties have been in the possession of this Plaintiff openly and adversely and she has claimed them openly and adversely and under the color of deed and that she has paid all taxes thereon since the time said property was purchased, and that now the Defendants are shown of record as having an adverse claim to said property but that their rights are subordinate to this Plaintiff's rights and that said Plaintiff is entitled to a free and clear title to said property by virtue of her rights under said deeds, payment of taxes thereon, and she would further show and represent unto the court and she also has title by virtue of the 10 year statutes of limitations and of the 15 years statutes of limitations in that her possession

has been open and adverse to the whole world. WHEREFORE PREMISES CONSIDERED, Plaintiff prays that the Defendants be cited to appear herein. That on final hearing hereof she have judgment against the Defendants for the title to said property and that the court find that the Defendants have no interest, claim, right or title to said property. Guy Hardin, Attorney for Plaintiff, P.O. Box 571, Shamrock, Texas as in more fully shown by Plaintiff's Petition on file in this suit. If this citation is not served within ninety days after that date of its issuance, it shall be returned unserved. The officer executing this writ shall promptly serve the same according to requirements of law, and the mandates hereof, and make due return as the law directs. Issued and given under my hand and the seal of said court at Wheeler, Texas, this the 31st day of August A.D. 1965. Attest: Rena Savage Clerk, District Court Wheeler County, Texas.

Seitz Reunion Held

The Seitz reunion which has been an annual affair since 1926 was held Sept. 5 at the city park in Pampa. Only 55 of the 350 that registered when it was first started attended. Through the last 15 years all the originals have passed on. The last was Mrs. Hollie Seitz on July 31, 1965. Those attending were: Mr. and Mrs. Clyde Hodges, Mr. and Mrs. Harry Hardin, Miami, Mr. and Mrs. Pete Seitz and family, Mr. and Mrs. Loy Seitz and family, Mr. and Mrs. Monroe Seitz, Mr. and Mrs. Glen Hodges and family, Mr. and Mrs. Bon Galmor,

-NOTICE-

It appearing to the commissioners Court of Wheeler County, Texas that a budget for the year 1966 has been prepared as per Article 689a-10 Vernon's Civil Statutes: It is therefore the order of this Court that Friday, September 24, 1965, from 1 p.m. to 5 p.m. at the regular meeting place of said Court be set as date and place for hearing of county budget. Adjustments of salaries of county officials and employees will also be considered during the hearing. Any person in Wheeler county shall have the right to be present and participate in said hearing. (Signed) G W Hefley, County Judge, Wheeler County, Tex.

4-H Texans Perform

The Wheeler County 4-H Texans were recently honored by being asked to drill at the State Convention of the county treasurers of Texas. Seventeen members journeyed to Palo Duro Park and "Main Street of Six Gun City" where they rode in parade formation and staged their drill signifying the color wheel. Those participating were: Diane Dadd, queen, president and acting captain, Joe Kelly, Jeta George Phyllis Pagan, M L Geirhart, Grant Parker, Scott Luttrell, Gary George Janice Newsome, Diana Russell, Fath Ann Rains, Jo James, Billy Hubbard, Billy James, Judy Parker Dana Luttrell and Rickey Hefley.

Strike it RICH in food Savings Here

FOLGERS COFFEE 75¢	SHORTENING 3 lb Can 69¢	CHOCOLATE COVERED CHERRIES 12 oz Box 49¢
WHITE POTATOES 10 lb Bag 43¢	YELLOW SQUASH 2 lbs 25¢	POTATO CHIPS Mortons 39¢ size for 29¢
WOLF-CHILI No. 2 Can 59¢	FRESH GROUND BEEF 2 lbs 79¢	BACON Flavor Wright \$1.39
WHITE CLOUD TISSUE 2 Rolls 25¢	WILSON OLEO 2 lbs 39¢	Southern Delight BISCUITS 4 Cans 29¢
MIRICLE WHIP SALAD DRESSING qt. Jar 49¢	LIPTON TEA 1/4 lb Box 39¢	SKINNERS SPAGHETTI 2-10 oz Pkgs. 39¢
		SUPREME CRACKERS 1 lb Box 29¢
		TASTE SEALED APRICOTS 3 no. 2 1/2 Cans 89¢

Double Stamps Every Wednesday on Purchase of \$2.50 or More
These Prizes Good Friday and Saturday

Puckett's WHEELER, TEXAS FOOD MARKET

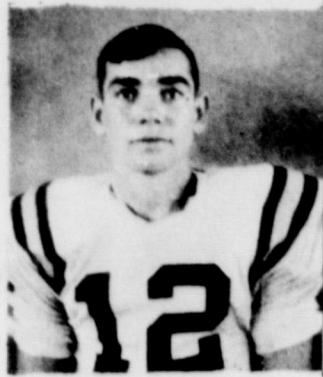

WHEELER T.V. SYSTEM
Better Service by Micro-Wave
and CABLE

**LEE HARDWARE
AND FURNITURE**

No. 12 MIKE GOAD, 156 lb. Sen. Quarterback

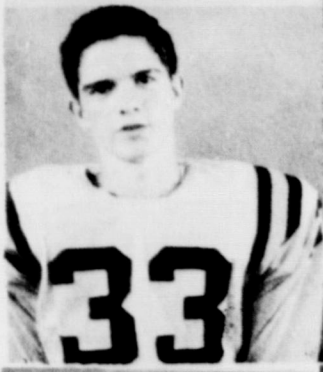

LANCASTER DEPT. STORE

WHEELER REDI-MIX
R. J. Smith, Owner

No. 33 DAN CHAMBERS, 145 lb. Senior End

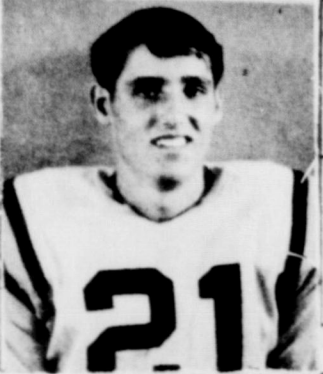

PUCKETT'S GROCERY
Ocie & Grace Ford

H & H MILLING

No. 21 TOM SMITH, 142 lb. Senior Halfback

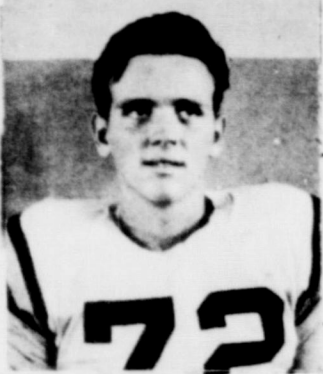

LEON'S 66 TRUCK STOP

WARE CHEVROLET

No. 72 KEN DAUGHTRY, 168 lb. Senior tackle



NORMA'S BEAUTY SALON
Norma Lee Black Velda Miller
ANN KILLINGWORTH

**BEATY-HELTON
DIRT CONTRACTORS**

No. 30 JOHNNY BROOKS, 163 lb. Senior Guard



VANPOOL BURTON MOTOR
Mustangs Falcons Fairlanes

HIBLER IMPLEMENT

No. 70, DAN DORMAN, 180 lb. Senior Tackle

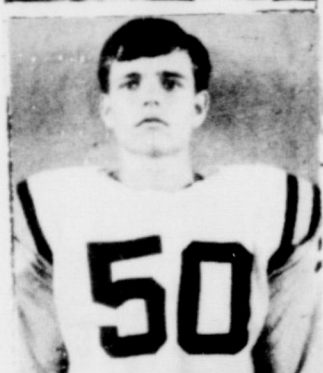

NASH APPLIANCE & SUPPLY

CITY DRUG

No. 50 TOMMY WILEY, 146 lb. Junior Center



**CHAPMAN'S
SHAMROCK TRUCK STOP**
BILL & WANDA CHAPMAN

FARM BUREAU INS.
George & Vena Richardson

No. 51 RICHARD PORTER, 157 lb. Junior Center



REID'S BARBER SHOP

WHEELER GIN
Fat Jones, Mgr.

No. 61 JOHNNY HUTCHISON, 160 lb. Junior Guard

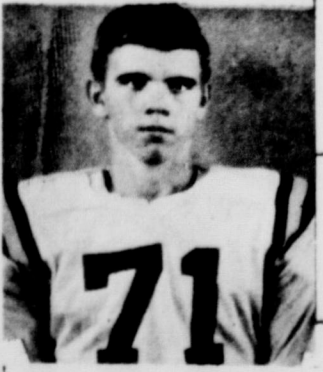

RIVES-WHITENER AGENCY
Thurman Rives Hiram Whitener

CICERO SMITH LUMBER

No. 71 RICKY DEARMENT, 157 lb. Junior Tackle

JOHN C. VISE AGENCY

WHEELER LUMBER CO.

FOOTBALL

WHEELER MUSTANGS

VS.

CANADIAN WILDCATS

8:00 P.M. at Nicholson Field

CANADIAN LINE-UP

Canadian Wildcats			
No.	Name	Pos.	Wt.
11	Jerrel Norris	QB	144
21	Johnny Walker	QB	130
31	Butch Nicholson	HB	149
40	Mike Cullender	HB	160
44	Howard Sanders	FB	170
50	Bill Muir	C	130
60	Charles Ortega	G	154
61	Gary Schoenhals	G	168
55	Ray Allen	C	155
73	Rocky Lucas	T	215
71	Ge. Harrell	T	155
70	John Thomas	T	162
63	Roger Wainwright	G	185
80	Sandy Fiel	E	145
30	Kenneth Thrasher	HB	135
82	Rickey Hodges	E	125
83	Bob Hext	E	170

Coaches: Gene Offield, Bill Bradley,
Preston Cleveland, Bud White
Colors: Black and Gold



No. 10 BOBBY WARE, 151 lb. Soph. QB No. 62 MIKE HOLT, 162 lb. Soph. Guard No. 40 DONALD RIVES, 160 lb. Fresh. FB

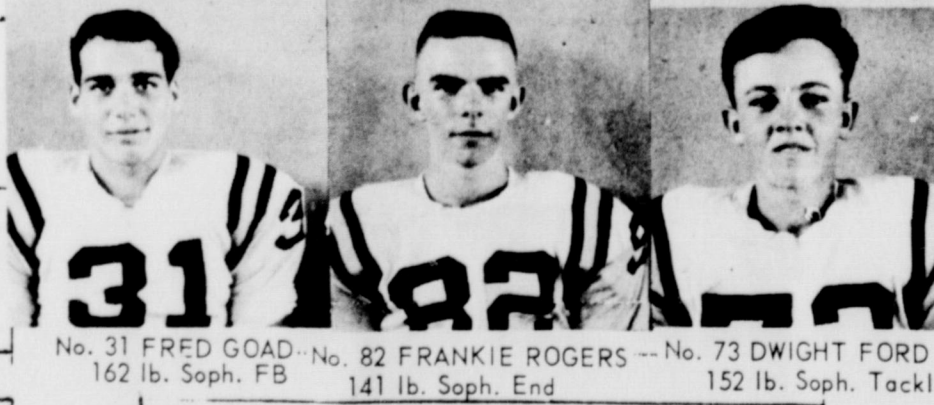

No. 31 FRED GOAD, 162 lb. Soph. FB No. 82 FRANKIE ROGERS, 141 lb. Soph. End No. 73 DWIGHT FORD, 152 lb. Soph. Tackle

THE GLEN PORTER RANCH

SERVICE CLEANERS

Johnnie & Roe Phone 2441

SHAMROCK PRODUCTS

DAUGHTRY'S 5¢-10¢

No. 80 VILLARD HUNTER, 156 lb. Junior End

WHEELER GAS CO.

CLAY FOOD STORE
The Densons

No. 81 GARY HARDCASTLE, 153 lb. Junior End

Production Credit Ass'n.
JAMES VERDEN MANGER

PERCY'S GARAGE

No. 11 DAVID JAMISON, 150 lb. Junior Quarterback

OWEN'S SERVICE STATION

CONKLIN'S BARBER SHOP

No. 41 BOBBY VANPOOL, 130 lb. Junior Halfback

ALBERT'S SHAMROCK SER.
Mr. and Mrs. Albert Chapman

WHEELER CO. PRODUCE

No. 21 BOBBY ROBISON, 131 lb. Junior Halfback

NORA'S CAFE
Nora Watson

H & B APPLIANCE
Henry and Betty Risner

No. 63 RICHARD SECHRIST, 144 lb. Sophomore Guard

GARRISON SERVICE

THE WHEELER TIMES

Smith L Points

Tom Smith the area score the second s but is being mate Bobby V Smith score points last week on five and five two sions. Vanpool in Wheelers Canadian any point conv of 38 points. Randy El Deer who wa Smith last w place with 2 ats Bucks week. Tied with mis Gary Lis twice agains Thursday an touchdowns. Two play hind Lister of then from non Marlar a have three t 18 points. Steve Fu moved up a in the scori down and co Lefors. John Hu er with 14 p Curly of Mc Larry Lamb and David E with 10 poi top in scor

Histori

The Whe torical su met in the Courtroom attendance Harris was meeting. Mrs. Ha group that er has be the Fort l in front o Mobeetie. not be ere spring. Ef torical n for the t and Shamr underway. It was r ler count torical ma er panhar local gro 20 additi structures to get future. Whee historical sent time jail at M house at school or Rock hou Wheeler iott Flag ions are ces with