

# THE WHEELER TIMES

VOLUME 44 NUMBER 11

THURSDAY, FEBRUARY 16, 1967

SINGLE COPY 10c

## CITY COUNCIL OFFERS PAVING PROJECT



Wheeler Citizens will have the opportunity to vote on a \$55,000 Paving Program on Tuesday, March 14. The election will be held at the city office with the polls open from 8:00 a.m. to 7:00 p.m.

The program is a revision of the Nov. 22 program which was voted down 213 to 130. The new program calls for the paving with curb and gutter of 30 blocks. The earlier project called for the paving of 84 blocks.

The \$55,000 cost to the city represents 40% of the total cost. The City will finance their part of the project by raising minimum water and sewer rates 50c each.

The cost to the property owner will be \$3.95 per frontal foot. The property owner with a 50 ft. frontal would be assessed \$197.50 which could be paid in four equal installments.

Mayor Don Earney stated that the minimum water rate will be increased from \$2.00 per 3,000 gallons to \$2.50 and the minimum sewer rate from \$1.50 to \$2.00. This will bring in approximately \$6,000 per year which would be sufficient to pay off the city's portion of the paving program.

### Loyd Taylor Is Banquet Speaker

Loyd Taylor, who is backfield coach at Texas A&M University, will be the principal speaker at the Wheeler High School All Sports Banquet.

The banquet will be held in the school cafeteria Saturday night at 7:30 and is under the sponsorship of the Wheeler Pep Club.

Taylor is a native of Roswell, N.M., where he was an all-state football player. While attending Texas A&M,

### WHEELER BOYS TIED FOR FIRST WITH CLARENDON; PLAYOFF FRI.

The Wheeler boys cinched their tie with Clarendon for the district 2-A Championship. The Wheeler team met Silverton with the boys winning and the girls losing. Clarendon boys were also victorious in their game with McLean Tuesday.

The Wheeler boys will meet Clarendon at Memphis Friday night, February 17. The game will be played at the new high school gym. Game time will be 9:00 p.m.

In Tuesday night's play the boys downed Silverton 60-38. Donald Rives and Villard Hunter were high scorers for Wheeler. Rives hit the basket for 21 points and Hunter followed with 12. The final score is misleading as the half time score stood at 35-23. Wheeler really started scoring in the last quarter, according to Coach Harrison.

The Wheeler girls finished the season in a tie for third place in district play. Wheeler and Clarendon girls are tied. Claude's girls are the district champs, while Silverton is in second place.

The Wheeler girls were dropped 47 to 39 by Silverton Tuesday evening. Sue Richerson was high point girl for her team with 29 points.

### HOSPITAL BOARD SETS ELECTION FOR DIRECTORS

The deadline for filing for director of the North Wheeler County Hospital District is March 5, 1967. Three districts will elect directors this year. They are Allison, Briscoe and Mobeetie. These districts are currently represented by Clyde Dukes, Allison - H. J. Finsterwald, Briscoe - and Lester Leonard, Mobeetie.

A candidate for director shall file a petition signed by not less than five qualified voters residing in the candidates voting precinct, asking that the said name be printed on the ballot with the secretary of the Board of Directors. Such petitions shall be filed at least twenty five days prior to the date of the election.

This election will be held in conjunction with the school election on April 1, 1967. Any qualified taxpayer desiring his or her name to be placed on the ballot as

a candidate for director shall file a petition signed by not less than five qualified voters residing in the candidates voting precinct, asking that the said name be printed on the ballot with the secretary of the Board of Directors. Such petitions shall be filed at least twenty five days prior to the date of the election.

### SECOND BLOOD BANK DRAWING SET MARCH 1

Your committee men and organization heads will be contacting you to donate your pint of blood to make our hospital blood bank participation possible and to ensure a supply of blood for our wounded in Viet Nam.

We are scheduling 12 donors every 15 minutes from 9 to 12:15 on August 4th. If you are not sure you will be in town on that date plan to be a "Walk In." A "Walk In" is an unscheduled person who comes when he can and waits a turn. The whole time for your visit will consume less than 45 minutes.

Remember, blood is only made by humans and your unique pint of blood you give this way may someday save your own life when you need it.

**A. REGARDING IMMUNIZATION:**

1. Rabies: one year after last shot.
  2. Small - Pox: Two weeks for "Two Weeks for 'No Take'" for "Take" after scab comes off.
  3. Yellow Fever: Two weeks after last shot.
  4. Typhoid: 24 hr. after last shot.
  5. Typhus: 24 hr. after last shot.
  6. Rocky Mountain Spotted Fever: 24 hr. after last shot.
  7. Influenza: 24 hr. after last shot.
  8. Tetanus: 24 hours after last shot.
  9. Cholera: 24 hr. after last shot.
  10. Diphtheria: 24 hr. after last shot.
  11. Poliomyelitis - Salk Vaccine: 24 hours after last shot.
  12. Sabin Vaccine: (oral) no waiting period.
- B. Vitamin, hormone, liver, antibodies and related products and other injections-donor must be evaluated by the physician on an individual basis.

Cortisone - 1 month after last dose.

**C. EXPOSURE TO CONTAGIOUS OR INFECTIOUS DISEASES:**

If donor has been exposed to infectious or contagious diseases in or out of the home, he should not be scheduled for three weeks. If there is more than one child in the family, he should not be scheduled for three weeks after the last patient has recovered.

**PROPER DIET:** It is important that you eat to maintain your strength, "but avoid fatty foods for four hours PRIOR to donation."

**Suggested Breakfast:** Fruit, fruit juices with generous amounts of sugar. Cream of Wheat or oatmeal with sugar and trim milk, toast with jam, jelly or honey. (no butter.)

**Suggested Lunch:** Clear soups without fats, sandwiches (no butter or mayonnaise) roast beef, tongue chicken, lettuce, tomato, onion or cucumber (catsup), eggs, if eaten, boiled or poached.

**Vegetables:** prepared without fat. Bread: toast or crackers, no butter.

**Salad:** Vegetable, fruit or dairy cottage (no mayonnaise or oil dressing.) Use lemon juice, vinegar, salt or sugar.

**Dessert:** jello or fruit. **ADVISABLE TO FORCE LIQUIDS:** Any carbonated drinks, coffee, tea (without cream,) water.

**FOODS EXCLUDED:** Fried foods, cream, butter, mayonnaise, oil dressings, peanut butter, gravy, ham, bacon, pastries, nuts and chocolate.

Following are revisions of "Instructions to Blood Donors."

1. Proper diet: While it is not desirable for donors to ingest heavy,



Loyd Taylor

Taylor lettered three years at halfback under Paul "Bear" Bryant. In 1958, Taylor coached the freshmen at A&M and then went back to Roswell for a two year stint as assistant coach.

After two years as head coach at Eagle Pass and one year at Karnes City, Taylor moved to Oklahoma State University as an assistant to Phil Cutchin. When Gene Stallings became head coach at Texas A&M, he hired Taylor as his backfield coach and that is the position he now holds.

### DON C. KING TO SPEAK BEFORE WHEELER KIWANIS CLUB FEB. 20

by Charles David Jackson

Don C. King, 37, of Fort Worth, Texas, Secretary-General manager of the Texas and Southwestern Cattle Raisers Association will present the program for the Wheeler Kiwanis Club on Monday, Feb. 20, 1967 at 12:00 noon. The club meets at the First Methodist Church in Wheeler. Any livestock producers, that would be interested, is invited to attend the program which begins about 12:25. If anyone would care to eat with the group, then Bill Brooks, president of the Wheeler Kiwanis club, should be contacted ahead of time so arrangements can be made for food preparation.

King was appointed Secretary-General of the largest cattlemen organization of its kind in the world on Dec. 5, 1966 following the death of the late Joe S. Fletcher. He is head of a force of approximately 80 Market Inspectors in Texas and 30 Field Inspectors in Texas and Oklahoma. The primary duty of these men is investigation and apprehension of cattle thieves.

King has a lifelong interest in cattle industry, having come from a pioneer family near Jermyn, Texas. He was



Don C. King

graduated from high school at Jacksboro in 1946 and entered John Tarlton College in Stephenville that fall. After finishing John Tarlton, he graduated from Texas Tech in 1949.

I first knew Don King when he was a field inspector at Graham, while I was serving as Stephens County Agent. He is a very capable young man and I think any livestock producer would appreciate hearing his program.

### Irrigation Clinic

TO ALL WHEELER COUNTY FARMERS AND RANCHERS

You and your family are cordially invited to attend an Irrigation Clinic and Barbecue to be held in the Wheeler High School Auditorium on February 24, 1967. Registration will begin at 9:00 a.m. and coffee and donuts will be served until the program begins at 9:45 a.m. This program is being sponsored by the Wheeler County Program Building Committee and our local electric cooperative.

Extension, government and state specialists will be included on the program to discuss all phases of irrigation. Specialist in entomology and management fields will also discuss different problems connected with irrigation in Wheeler County. Ten commercial companies will display exhibits concerning irrigation equipment and new crops.

A complimentary barbecue will be served to all persons in attendance at noon. A band is also scheduled on the program while the noon meal is being served. Ten electrical appliances will be given as door prizes during a drawing at the conclusion of the program which will be around 3:30 p.m. We hope that you will attend the entire program and barbecue.

### Style Show

The Progressive Study Club will present its annual spring style show in the auditorium of the new high school on Tuesday, February 28 at 7:30 p.m.

"From Gay Nineties to Go-Go" will be the theme of the show this year and will feature high school boys and girls as models and throughout the program.

An Easter Parade for preschool tots will open the show. There will be a prize for the best dressed Miss and Mr.

The public is cordially invited to attend.

### ANNIVERSARY RECEPTION

Friends, neighbors and relatives of Mr. and Mrs. A. B. Pond are invited to a 40th

anniversary reception on February 19th from 2:00 to 5:00 at Canyon, Texas in the community building.

DATE	MAX	MIN	WIND
2 9	60	30	S SE 3-5
2 10	62	29	S SE 4-9
2 11	63	34	N 7-12
2 12	59	33	W SW 3-8
2 13	71	34	S SW 6-14
2 14	80	36	S SE 9-14
2 15	46	Lo for	N NW 10-25 (g 40)

Precipitation: .21"  
rain 2/11th  
Temperature dropped 30  
degrees in 2 hrs. Feb. 15. Readings by: Joe Rogers

### HOSPITAL NOTES

- ADMISSIONS**
- 1-28 Lizzie Rosser
  - 1-30 Mrs. A. B. Crump
  - 2-8 Jewel Leonard
  - 2-8 Alana Hamon
  - 2-9 Mary Wofford
  - 2-9 Ricky Watson
  - 2-10 Jean Lewis
  - 2-11 Patty Jo Hall
  - 2-11 Baby Girl Hall
  - 2-11 Alice Simmons
  - 2-11 Ruby Earney
  - 2-11 Frank Noah
  - 2-11 Lewis Simpson
  - 2-13 Lillian Hink
  - 2-14 Mary Megee
  - 2-14 Georgia Dukes
  - 2-14 Jack Barton
  - 2-15 Lucy Markham
- DISMISSALS**

**ALL TOURNAMENT TEAMS:** Named to the all tournament teams following the district 2-B tournament were the players pictured above. The tournament was held in the newly remodeled gym of Wheeler School.

**Boys:** Briscoe: Mark Meek and Bill Walker; Allison: John Richardson and Howard Lohberger; Kelton: Melvin Hunt; Miami: Ken Gill, and Jack Evans; Mobeetie: Jerry Dunn and Jim Newman; Lefors: Dennis Keith.

**Girls:** Briscoe: Melody Zybach, Diane Dodd, Judy Finsterwald and Noveta Francis; Miami: Beverly Wiess, Debbie Thompson, Judy Anderson, and Kathy Gill; Lefors: Judy Barnes, Bennie White and Peggy Todd; Allison: Diann Kelly and Adeline Dukes.

- 2-9 Carl Levitt
- 2-9 Hettie Reid
- 2-9 Jim Risner
- 2-10 Ruby Simpson
- 2-10 Jack Barton
- 2-10 Ricky Watson
- 2-11 Margarine Matthews
- 2-11 Ruby Earney
- 2-12 Jewel Leonard
- 2-13 Mary Wofford
- 2-13 Lewis Simpson
- 2-13 Mattie McCarrall
- 2-13 Patty Jo Hall
- 2-13 Baby Girl Hall
- 2-13 Alice Simmons
- 2-13 Baby Girl Simmons
- 2-14 Lizzie-Rosser
- 2-14 Alana Hamon

### BRISCOE TEAMS WIN 2B TOURNNEY; ALLISON BOYS DISTRICT CHAMPS

The District 2-B Tournament ended Saturday evening with Briscoe girls taking the District trophy for the 3rd year in a row. The Briscoe boys won the District tournament which placed them in a tie with Allison for the championship.

The playoff between Briscoe and Allison was held at the Wheeler gym Tuesday. Allison boys put down their opponents with a score of 68 to 38.

The Briscoe Girls will meet Darrouzette for bi-district honors. The game will be Tuesday, February 28 in Pampa at the Harvester High School gym. The girls will go into the game with a record of 25 wins and 4 losses.

The district win for the Allison boys was the first in three years. The team will enter Bi-District competition with Darrouzette. The game will be played in on February at

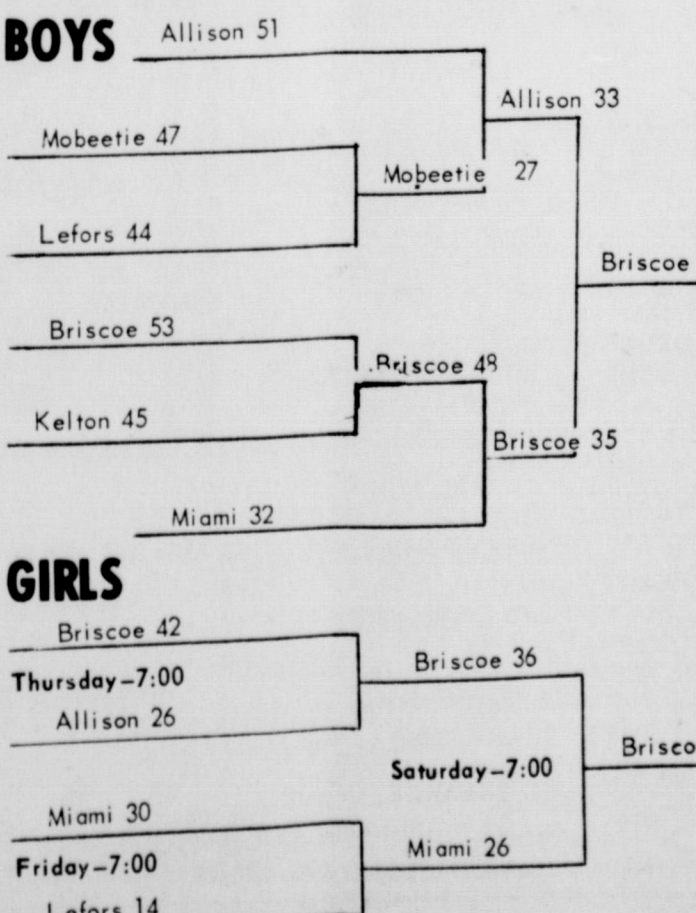



# NOTICE OF SALE

The Board of Directors of Allison Producers Corporation of Allison, Texas, is offering for sale the assets of Allison Producers Corporation of Allison, Texas, comprised of:

- PARCEL A:** Grain elevator and handling facilities located at Allison, Wheeler County, Texas, consisting of the following:
- (1) One Quonset wood frame and sheet iron grain storage building 80' x 40' having a capacity of approximately 55,000 bushels;
  - (2) One wood frame iron clad elevator;
  - (3) Store building with grain storage bins;
  - (4) Office building 49' x 24' with scales of 100,000 pound wheat capacity;
  - (5) Oil house 14' x 40';
  - (6) 10,000 gallon upright liquid fertilizer storage;
  - (7) Three applicators and three nurse tanks;
  - (8) 1959 Chevrolet truck with Daffin feed mobile, equipped with syrup equipment and air unloader.

- PARCEL B:** Grain elevator and handling facility located at Briscoe, Wheeler County, Texas, consisting of the following:
- (1) Steel storage building 50' x 141' with 110,000 bushel capacity;
  - (2) Steel upright leg;
  - (3) Two small steel storage tanks of 125,000 pound capacity each;
  - (4) Fifteen ton capacity scales;
  - (5) Office building 25' x 11'.

- PARCEL C:** 37,125.18 shares of Preferred Stock of Producers Grain Corporation of a par value of \$1.00 per share, such stock being of issue of various years from 1947 to 1966, inclusive.

Bids are solicited for all the property and assets above listed jointly. Bids are also solicited separately with respect to Parcels A, B and C. All bids should be in writing and should be mailed or delivered to Grady Dodd, President of Allison Producers Corporation of Allison, Texas, at Allison, Texas, on or before the 10th day of March, 1967.

Allison Producers Corporation of Allison, Texas, reserves the right to reject all bids.



## BOWLES-WILCOX VOWS

Miss Kelley Mearl Bowles and Odis J. Wilcox were married in a double ring ceremony January 26, 7 p.m. in the Church of the Nazarene in Pampa, Texas. Rev. Elmer H. Stahly performed the ceremony in a setting of white gladiolus.

Parents of the couple are Mrs. Marea Bowles, 801 E. Craven, Pampa and the late Mr. Bowles and Mrs. J.O. Wilcox of Whitesboro, Texas and the late Mr. Wilcox.

Miss Elsa Plants of Pampa presented a selection of wedding music including: "I Love You Truly," "Melody of Love," and "Kiss Me Again."

Matrons of honor were Mrs. Charles Moore of Wheeler and Mrs. Luther Dyer of Pampa.

Serving the groom as Best man were Mr. Jess Crouch and Mr. Scotty Carpenter both

of Pampa.

The bride wore a baby blue knit sheath dress, bow veiled hat, white accessories and white carnation corsage.

The bride's mother chose an apricot shirtwaist dress with black accessories and a white carnation corsage.

Wedding guests included: Mr. and Mrs. Jerry Edgar, Mrs. Jess Crouch, Mr. Luther Dyer, Mr. Charles Moore, Mrs. John Mabley, Miss Candy Hatcher, Mrs. Dale Haggerman and daughter, Mr. Eddie Pool, Miss Linda Reid and Mr. Ronnie Haven.

Following the wedding, a reception was given in the home of the bride's mother. The blue and white tiered cake, topped with a miniature bride and groom was served by Lucille Moore and Charlotte Dyer. Linda Reid poured the punch from a beautiful crystal punch bowl.

After a wedding trip to New Mexico, the couple will make their home at 801 1/2 E. Craven, Box 725. The groom attended Whitesboro High School and is employed by Land and Marine Rental Co. The bride is a graduate of Wheeler High School and is employed by Marie Foundations.

## LIBRARY NEWS

More books have been given to the Wheeler Public Library by the Wednesday Study Club. The novels are: "Westward the Sun" by Cottrell; "The Last Angry Man" by Green; "I, Keturah" by Wolff and "Women and Thomas Harrow" by Marquand.

Then non-fiction: "In His Steps" by Sheldon, "Profiles in Courage" by John F. Kennedy, "The Epic of America" by Adams and last, but not least by any means, the Wednesday Study Club sent us a nice check by Mrs. Frank Walker.

THANK YOU SO MUCH!

## '54 Club Meets At Home Ec Bldg

Mrs. J.M. Montgomery was hostess to the '54 Study Club meeting February 9th, 1967.

Mrs. Loyd Davidson gave the devotional and Mrs. Carroll Adams gave a Federation Report.

The business meeting was taken care of and president Mrs. Carol Warren turned the program over to Mrs. Carroll Adams, chairman of Wheeler County Red Cross, who showed films on "First Aid" and "Prescription for Life."

The club closed with the club collect.

Those present were one guest, Lou Montgomery and members Mesdames Carroll Adams, Pete Burton, Clayton Conklin, C.C. Crowder, Floyd Davidson, Loyd Davidson, J.M. Montgomery, Harvey Davis, Cecil Denson, Joe Rodgers, R.J. Smith, Carol Warren, George Weems and Miss Vivian Warminski.

I am your Rawleigh Products Man:

Harold L. Jones  
Route 1 Box 89  
Wheeler, Texas  
Phone 826-2074

## AUSTIN—AS I SEE IT

I guess I better start off with a little good news for our area. If you will get one of the new 1967 Texas Highway Department Maps, you will see a picture of two hunters and their dogs with a lot of pretty cottonwood trees in the background. Where else could you see such a pretty sight except during the Foliage Tour near Canadian. The hunters are Gib Dickens and Warren Hill of Canadian. It was taken on the Persimmon Creek Ranch near Lake Marvin, but it does not tell you where it is. I could claim credit for it but I better not.

Guess, I better talk about money a little as that is the main commodity down here. Everybody wants some but we are to get it from the other fellow. The Governor proposes to collect sales tax on alcoholic beverages which would bring in about 26 million dollars during the next 10 years. He wants to increase franchise taxes on corporations which would bring in 31 million dollars. I have heard very little opposition to these so far. He proposes an increase from 7% to 8% on the production taxes on natural gas which would produce 18 million dollars. This might be riding a good horse a little hard.

The price of gas is set by the FPC and there is no way to pass this tax on. This "income tax" is already the highest imposed on any business in Texas and comes directly out of the pocket of land owners and companies. The big chunk comes from a one cent gas tax increase which would bring in nearly 100 million dollars. We are told that the new 6c tax would be the same as surrounding States get. There is no proposed increase on diesel LPG which the big trucks use.

Besides this increase, he proposed to repeal the Colson Briscoe Act. Most of you, probably like me, are wondering what the heck it is. This is the bill that specifies \$15 million per year earmarked for Farm to Market roads. It would leave Farm to Market roads at the discretion of the Highway Department and the Farm Bureau is not at all happy with this.

The last \$15 million dollars he recommends probably caused more static than all

the rest put together. That is the LBJ (liquor by the jigger.) The mail from our District has been about 35 to 1 against Liquor By the Drink and Horse Racing. They had about a four hour hearing in the Senate on Horse Racing and although the Committee passed it by 6 to 5, I don't think, from all I hear, that either of these Bills will pass.

I meant to discuss Daylight Savings Time a little with you but this column is already too long. See you later.

Your Representative,  
Malouf Abraham

## Dr. Schlutt Meets With 4-Hers

By Vivian Warminski  
Dr. Ed Schlutt, Associate State 4-H leader from Texas A&M University met with local 4-H leaders in Wheeler County recently. The purpose of Dr. Schlutt's visit was to suggest ways to strengthening 4-H in Wheeler County and explain the adult leader's association.

Mrs. Sue Farris, new District Home Demonstration Agent was also in the county. Mrs. Farris was appointed Dist-

## Whiteley Hosts Stitch & Chatter

The club met in the home of Mrs. C.W. Whiteley Feb. 3 and spent the day working on a quilt top.

A covered dish lunch was served to the following members, Lucille Whiteley, Nola Wright, Agnes Traylor, Grace Burks, Florence Wilson, Ina May Anglin, Etta Crouch, Bessie McCartney and Susie Pendleton.

After a short business meeting, the club adjourned to meet in the home of Grace Burks on Feb. 17 in an all day meeting.

district agent with headquarters in Amarillo effective February 1, 1967 to fill the vacancy created by the retirement of Edity Lois Wilson.

Those attending this meeting were Mrs. Tom Bryant of Kelton, Mrs. Milton Finsterwald and Mrs. Jeff Puryear of Briscoe, Mrs. Lindsey McCasland and Mrs. Verlan Smith of Wheeler and Mrs. Bus Freeman of Shamrock. The extension agents were also present.

## EXTRA SPECIAL SALE

A large group of  
**Dresses At 1/2 Price**

A small group of  
**Dresses At \$1.00**

All Playtex  
**Rubber Girdles \$1.00**

A large group of  
**Bras 2 for \$1.00**

32 to 38 Gossard and Pette Pan

**McIlhany** WHEELER TEXAS  
**DRY GOODS**  
2011 "FOR Everything YOU WEAR"

**WINTERTIME... and the living is easy when you have Modern ELECTRIC Comfort Heating!**

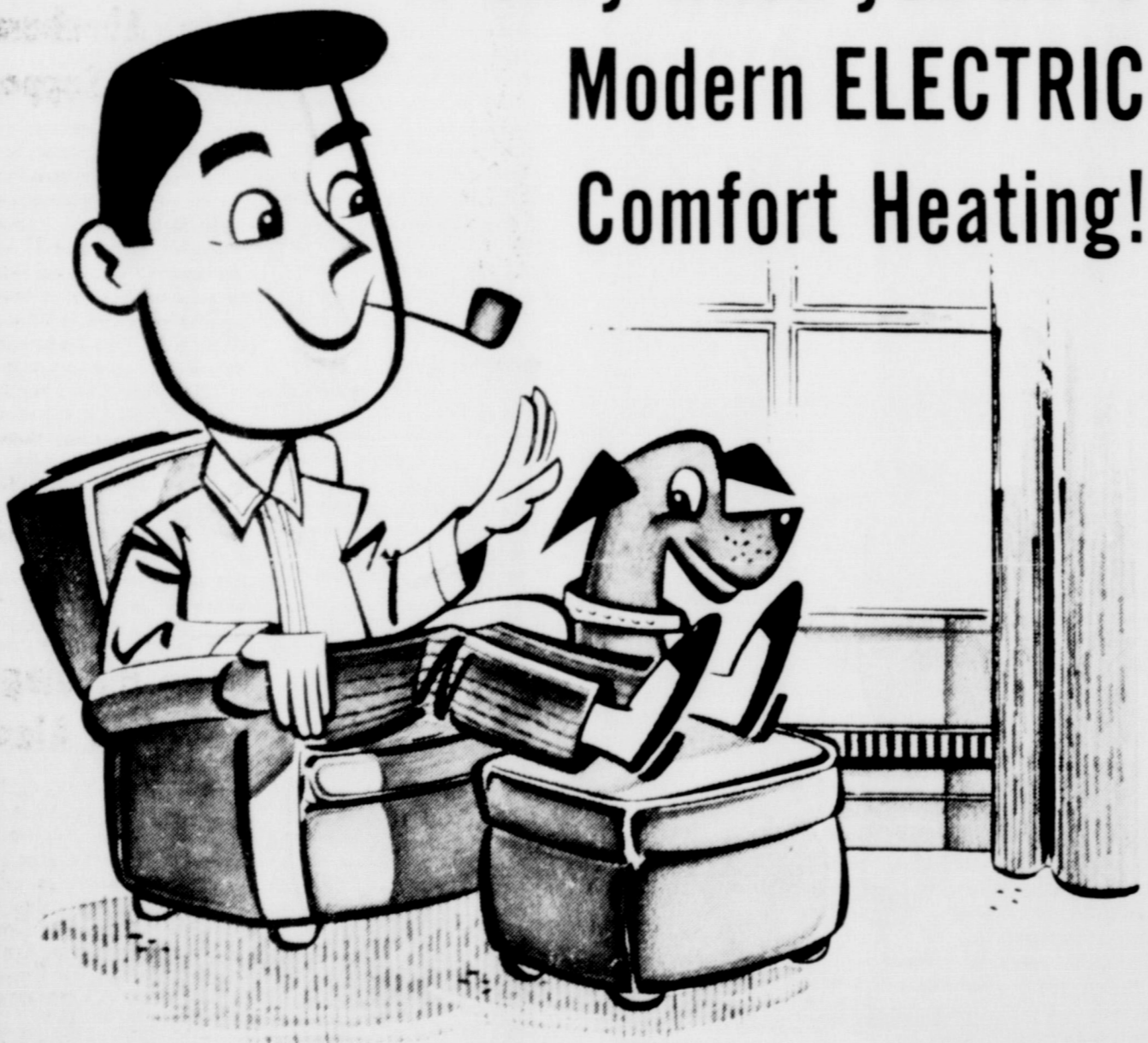

Modern electric heating means easy, comfortable living for every member of your family. And, you'll enjoy a new standard of cleanliness and convenience. With electric heating, rooms may be individually controlled by accurate electric thermostats to provide the family comfort level desired in each room. Modern families need modern heating... Electric Heating!



**Comfort ELECTRIC Heating**

## NORTH WHEELER HOSPITAL DISTRICT FINANCIAL STATEMENT AS OF SEPTEMBER 30, 1966

ASSETS			
<b>GENERAL FUND</b>			
<b>GENERAL FUND ASSETS</b>			
Cash on hand		\$ 100.00	
Returned checks on hand		15.00	
Cash in bank		16,299.52	
Accounts Receivable	20,760.93		
Less-Allowance for Uncollectible Accounts	7,179.97		
Taxes Receivable		13,580.96	
Inventory Supplies		17.28	
Prepaid Insurance		5,840.86	
		1,390.35	
<b>TOTAL GENERAL FUND ASSETS</b>			37,243.97
<b>PLANT FUND</b>			
<b>PLANT FUND ASSETS</b>			
Cash in interest and sinking fund		264.30	
Time Deposits		10,000.00	
Taxes Receivable		27.63	
Prepaid Interest		373.55	
Interest Receivable		150.00	
Invested in Plant			
	Cost	Accumulated Depreciation	Book Value
Land	13,090.06	-0-	13,090.06
Building	191,793.39	5,434.14	186,359.25
Equipment and furniture	49,169.64	6,063.18	43,106.46
<b>Total</b>	<b>254,053.09</b>	<b>11,497.32</b>	<b>242,555.77</b>
<b>TOTAL PLANT FUND ASSETS</b>			253,371.25
<b>TOTAL ASSETS</b>			\$290,615.22
<b>EQUITIES</b>			
<b>GENERAL FUND</b>			
<b>GENERAL FUND LIABILITIES</b>			
Accounts Payable		\$ 5,514.92	
Withholding Taxes Payable		404.30	
Accrued Wages		533.08	
<b>TOTAL GENERAL FUND LIABILITIES</b>			6,452.30
<b>GENERAL FUND BALANCE (SURPLUS)</b>			30,791.67
<b>TOTAL GENERAL FUND LIABILITIES AND BALANCE</b>			37,243.97
<b>PLANT FUND</b>			
<b>PLANT FUND LIABILITIES</b>			
Bonds Payable		250,000.00	
Mortgage Payable (on equipment)		2,452.50	
Accrued Interest Payable		3,292.32	
<b>TOTAL PLANT FUND LIABILITIES</b>			255,744.82
<b>PLANT FUND BALANCE (Deficit)</b>			2,373.57
<b>TOTAL PLANT FUND LIABILITIES AND BALANCE</b>			253,371.25
<b>TOTAL LIABILITIES AND BALANCES</b>			\$290,615.22



**Hosts Chatter**  
 et in the home  
 hiteley Feb. 3  
 day working  
 fish lunch was  
 following mem  
 Whiteley, Nel  
 Traylor, Gra  
 e Wilson,  
 r, Etta Crouc  
 ney and Susie  
 rt business  
 lub adjourned  
 home of Gra  
 17 in an all  
**4-Hers**  
 th headquar  
 ective Febru  
 fill the vacan  
 retirement of  
 son.  
 iding this me  
 Tom Bryant of  
 ilton Finste  
 Jeff Puryear  
 Lindsey Mc  
 rs. Verlan  
 er and Mrs.  
 of Shamrock  
 agents were  
**IAL**  
**Price**  
 .00  
 .00  
 \$1.00  
**WHEELER**  
**ODS**  
**WEAR**  
 100.00  
 15.00  
 299.52  
 580.96  
 17.28  
 840.86  
 390.35  
 37,243.97  
 264.30  
 000.00  
 27.63  
 373.55  
 150.00  
 555.77  
 253,371.25  
 \$290,615.22  
 452.30  
 791.67  
 37,243.97  
 744.82  
 373.57  
 253,371.25  
 \$290,615.22

# Court Records

**List of Instruments Filed in the office of the County clerk and District Clerk of Wheeler County, Texas from February 6 through February 10, 1967**

February 6, 1967  
 CD--A H Marzan to Church of God (Mobeetie) 11-23 66 Lots 7 to 10 Blk 9 Mobeetie  
 CD--Harry Bollen et al to same as above 11-25-66 same as above  
 CD--C J Montgomery to J L Baker et al 2-2-67 SE 1/4 NW 1/4 34 Blk 13  
 CD--Roy Barker to same as above 2-2-67 same as above  
 CD--Topsy Gossett et al to same as above 1-16-67 E 1/2 E 1/4 Sec 43 Blk 17  
 CD--Paul F Middleton et ux to O G Stokely 1-1-67 Lots 19, 20 Blk O Shamrock PBA  
 CD--Pan American Petroleum Corp to J H Jackson et

February 7, 1967  
 Nothing Filed

February 8, 1967  
 DESIGN OF UNIT--Pan Amer Petroleum Corp et al to James W Barton et al 11-1-66 W 1/2 SE 1/4 Sec 45 Blk A-5  
 ME--William Fillmore James et ux to W V Lister 8-29-66 1/4 int SE 1/4 Sec 20 Blk L  
 MD--W V Lister et ux to W D Lakey et al 12-5-66 1/16 int SE 1/4 Sec 20 Blk L  
 D--Billy Jack Thompson et ux to William M Walker 5-18-65 S75' Lot 1 Blk 38 Shamrock

February 9, 1967

MD--Kathleen M Blasdel to L S Blasdel 12-31-66 1/4 int Secs 43,44,45,56 Blk A-4; Sec 4 Blk E  
 February 10, 1967  
 MD--Harold McGee et ux to Frank Cacke 2-6-67 40 640 int Sec 33 Blk A-8  
 C C PROBATE--Opal Cree 12-15-66  
 OL--A Harriet Russell et vir to Sand Springs Home 9-15-66 W 1/2 SW 1/4 Sec 90 Blk 13  
 OL--H E Brady to same as above 9-1-66 same as above  
 OL--Una Artman Cerba et vir to same as above 9-15-66 same as above  
 OL--Audrey Eloise Campbell et vir to same as above 9-15-66 same as above  
 EXT AGREE--Mamie Baker Gilbert to Farmers & Merc St Bk Shamrock 2-7-67 N 1/2 S 1/2 6 A-8  
 DT--Milton E Gierhart et ux to same as above 2-6-67 N 1/2 Sec 32 Blk A-8  
 ROW--J F Sanders to Sun Oil Co 1-25-67 Sec 38 Blk 13  
 ROW--O A Laycock to same as above 1-25-67 SE 1/4 Sec 37

Bik 13  
 REVERSION D--Wheeler Independent School Dist to Marie Lee Derrick 1-12-67 2 ac SW 1/4 Sec 53 Blk 24  
 D--Marie Lee Derrick to Raymond K Gossett et ux 1-27-67 2 ac SW 1/4 Sec 53 B 24 exc min  
**District Clerk's Office**  
 #6364 Thelma Brown vs Harold Brown 1-30-67 Divorce  
 #6365 L O Eakin vs Virginia George et al 2-4-67 Suit for Damages  
 #6366 Cora Henry vs Carroll Henry 2-8-67 Divorce  
**Marriage License Issued**  
 Billy Terry Gilbreath and Dorothy Ann Smith 2-4-67  
 Harold Wayne Ellison and Lee Ethel M Ellison 2-7-67  
 Harlin D Keating and Carolyn J Farris 2-9-67

**MENS BOWLING**

W	L
Fire Dept.	57 11
Mustang Bowl	30 38
Texaco	27 41
Vanpool-Burton	24 44

**High Individual**  
 Dee Jolly.....199  
 Dudley Baird.....191  
 Rondel Richerson.....180

# Shamrock FBC Sets Youth Rally

The F.B.C. of Shamrock will be host to the youth of the 18 churches of North Fork Association Sunday, Feb. 19, at 2:15 p.m. The theme for the meeting will be "Let Our Light Shine." Leo McMahan pastor of F.B.C., Allebreed, is Associational Youth Director and has planned the program.

The special feature of the afternoon will be the Folk and Hootenaney Music by Howard Cargill and Mike Manly of Hollis, Okla. These two young people have been most popular with youth groups in Oklahoma.

Testimonies are to be given by young people from North Fork Churches. Eddy Finley and Ted Davis Simmons are to testify.

A filmstrip titled "If Ye Love Me" will be presented prior to the inspirational

# WHEELER GARDEN CLUB MEETS

The Wheeler Garden Club met Wednesday, Feb 9th in the home of Mrs. Roy Bailey, hostess.

President, Mrs. Mary Finsterwald, opened the meeting with roll call and each member displaying and describing the pot plant they brought.

Some interesting, beautiful and very unusual plants were shown and described.

Mrs. Harry Fields gave a very interesting talk on the care of plants, their care and growth. Mrs. Frank Walker, Sr. read "The Origin of Valentine" and two more delightful poems about Valentines.

The members enjoyed the hospitality of Zennias new home, such a pleasant place to enjoy the association of members.

The hostess served lovely refreshments to one visitor, Mrs. Shelby Pettit and the following members, Mesdames B K. Barham, Arling Cardell, Percy Farmer, Harry Fields, Cora Hyatt, Lee Kiker, C.O. Killingsworth, C.J. Meek, J.C. Moore, C.C. Robison, O.W. Pendleton, N.D. Ware, Jr., H.M. Wiley, Will Finsterwald, Frank Walker, Sr., Pauline Hefley, Farmer Hefley, Tom Dearen and the hostess, Mrs. Roy Bailey.

Eleven members were absent.



**ENGAGEMENT ANNOUNCED**  
 Mr. and Mrs. Robert M. McClelland of Park Rapids, Minnesota announce the engagement and approaching marriage of their daughter, Martha Jane McClelland, to Willis Arnold Tacker, Jr., son of Mr. and Mrs. Virgil E. Helton of Wheeler.

The bride-elect is a graduate of Concordia College, Moorhead, Minn., and is presently studying for a Ph.D. in biochemistry at Baylor Medical School in Houston.

The prospective groom is a graduate of Baylor University, Waco, Texas, a member of Alpha Epsilon Delta and Beta Beta Beta. He is presently studying for an M.D. and a Ph.D. in Physiology. He is a member of Phi Beta Phi Medical fraternity.

# Beverly Clark On Honor Roll

Beverly Clark of Wheeler has been listed on the fall semester honor roll by Dr. Walter H. Juniper, academic vice president at West Texas State University.

The honor list is composed of undergraduates enrolled for at least 15 semester hours who compile academic records of at least 2.5 of the possible 3.0.

Miss Clark, daughter of Mr. and Mrs. J.R. Clark is a freshman majoring in speech.

Only 144 undergraduates were included on the list, with 14 students making perfect "A" or 3.0 records for work during the fall semester.

# Briscoe HD Club Discusses Fashion

What is fashion? Fashion is to be at home in the world. To comply with the rules of good society, to feel at ease in any environment.

The key note to fashion is simplicity and good taste for you the individual; as to color and line," stated Miss Warminski to the Briscoe Club which met February 7th in the club house with Essie Finsterwald as hostess.

An auction sale was held with the proceeds going to the March of Dimes.

Refreshments were served to the following members. Mrs. Lucille Barker, Mrs. Josie Lee, Mrs. Essie Finsterwald, Mrs. Ruby Zybach, Mrs. Irene Zybach, Mrs. Katie Finsterwald, Mrs. Lois Hudson, Mrs. Anna Zybach, Mrs. Opal Hefley and the agent, Miss Vivian Warminski.

Our next meeting will be Feb. 21. Visitors are welcome.

# Seaman Burks Visits Ethiopia

Radaman Seaman Apprentice Larry D. Burks, USN, son of Mr. and Mrs. Raymond D. Burks of Wheeler on a recent visit to Massawa, Ethiopia, participated in graduation festivities for that country's Naval Academy there, while serving aboard the Navy destroyer USS Vesole.

The Vesole joined other ships from Russia, France and Britain in rendering full honors to Ethiopia witnessed by a multi-nation array of ambassadors and consuls from such countries such as Canada, West Germany, Greece, India, Iran, Italy and others. After the formalities, crews from the ships participated in various track and field events, a swimming meet and a pulling boat contest.

The Vesole is homeported at Newport, R.I., and is currently operating as part of the Middle Eastern Forces.

# Rep. Abraham Pledges Support

"I pledge continued support for the Colson-Briscoe Act since I'm convinced that we need to encourage agriculture, one of our most important industries," State Representative Malouf Abraham of Canadian said today.

"There seems to be a new drive in the Legislature to emphasize big cities and their problems. We need a strong farm-to-market road system to encourage farmers and ranchers.

"The agricultural industry deserves every consideration since it provides so many essential things for our well-being in addition to its economic importance to many of our cities and towns."

# Noble Ray Owen Completes Basic

Hospitalman Noble Ray Owen, USN, son of Mr. and Mrs. T.W. Owen of Wheeler has completed the basic Hospital Corps School at the U.S. Naval Hospital in San Diego, Calif.

The four-month course teaches hospital corpsmen and corps "AVES" to assist in the applying of bandages and dressings, taking of temperatures and care of ward patients.

With further on-the-job training, he will be able to assist in physical examinations, perform first aid and be trained in operating room, laboratory and X-ray room procedures.

# John Hanning Serves in Alaska

Army Sergeant Major John F. Hanning, Jr., son of Mr. and Mrs. John F. Hanning, of Mobeetie participated in cold weather exercise "Frontier Assault" with other troops of the Alaskan Command and forces from the Royal Canadian Air Force Feb 1-10. He is a member of U.S. Army, Alaska.

Thousands of soldiers took part in the exercise designed to evaluate and develop procedures for the command and control of joint Allied Forces and to provide practice in tactics during severe weather conditions.

His wife, LeWella is at Ft. Richardson, Alaska.

# Dr. Jack L. Rose

**OPTOMETRIST**

Office Hours:  
 Tues.: 9 A.M. - 5 P.M.  
 Fri.: 2 P.M. - 5 P.M.  
 Phone: BL6-3203  
 207 N. Wall  
 Shamrock, Texas

# CLAY'S FOODS

WHEELER, TEXAS

# IGA

WE GIVE GOLD BOND STAMPS

## gigantic canned food sale

PRICES EFFECTIVE FEBRUARY 17 & 18

**VIENNA SAUSAGE**  
5 4-OZ. CANS \$1

**GREEN BEANS**  
FRENCH STYLE or CUT I I  
5 303 CANS \$1

**Salmon**  
LIBBY'S RED SOCKLEY SHOP THIS LOW PRICE & SAVE!!  
NO. 1 TALL CAN 89c

**Tuna**  
IGA "LIGHT FLAKE" GREAT FOR TUNA FISH SALADI I I I  
4 6 1/2-OZ. CANS \$1

**Salad DRESSING**  
IGA... ADDS EXTRA FLAVOR TO ALL SALADI I I I  
QT. 29c

Libby Chunk, Crushed or Sliced  
**Pineapple** 4 1 1/4-OZ. CANS \$1

Libby "Yellow Cling" 2 1/2 Halves or Sliced Can 29c

Aunt Jemima "Regular" Pancake Mix 2 -lb. Pkg. 39c  
Candy Bars Tru-Vu Big 12 Bar Famous Brand Pkg. 49c

Syrup Blackburn Waffle 46-OZ. Btl. 39c

Bleach Sno White 1/2-Gal. Btl. 25c

Bacon Wilson Certified-Thick or Thin Brown Sugar Cured 2 -lb. Pkg. \$1.19

Wieners Wilson Certified-All Meat-Fully Cooked lb. 59c

Chuck Roast Mature Beef Center-For Delicious Pot Roast lb. 45c

**SIRLOIN Steak**

**T-BONE Steak**

**ROUND Steak**

**RIB Steak**

# 83¢

**Ground Beef** 2 LBS. 79¢

**MORTON'S FROZEN DINNERS**

ASSORTED MEAT VARIETIES PKG. **39¢**

**LANES ICE CREAM**

Mardis Gras 2 1/2 Gal Ctns. **85¢**

Crisp lettuce salad adds zest to a meal, and it has seven basic vitamins and minerals.

# Lettuce

CALIFORNIA US NO. 1 2 HEADS **25¢**

Tomatoes US No. 1 Vine-Ripened Slicers lb. 19c  
 Celery Florida Extra-Fancy Pascal Stalk 10c  
 Cabbage US No. 1 lb. 5c  
 Kraft Parkay Margarine 2 lb 73c

Cinnamon Rolls TV 5 9 1/2-OZ. Pkgs. \$1  
 Tater Tots or Crinkle Cut French Fried Potatoes  
 Your Choice Ore-Ida Frozen 4 1-Lb. Pkgs. \$1

**Margarine**

**Orange Juice** FRESH FROZEN NATURAL JUICE FROM FLORIDA 7 6-OZ. CANS \$1

Perch Fillets Booth Save 16c 2 1-Lb. Pkgs. 89c  
 Coca Cola King Size or Reg. 3 Ctns. \$1  
 Plus bottle Deposit

**RAINBOW QUARTERS!!** 6 1-LB. PKGS. \$1

**7 for COLDS take 666**



**THE BUSINESS DIRECTORY**



Published every Thursday at Wheeler Texas By...



Entered as second-class matter December 18, 1933 at the Post Office at Wheeler, Texas 79096, under the act March 3, 1879.

Louis C. Stas, Owner and Publisher

**SUBSCRIPTION RATES:**  
Wheeler County ----- \$3.00  
Outside Wheeler County ---- \$4.00

**REPAIR & REMODEL**  
**LOANS**  
Up to 60 Months to Repay  
**LOAN PAYS LABOR**  
Revolving Accounts are available for short term loans  
**CICERO SMITH LUMBER CO.**  
Wheeler, Texas

**SAW SHARPENING**  
All Kinds Satisfaction Guaranteed  
**Mobeetie Saw Shop**  
R. St. John  
Phone 845-2353 Mobeetie

**SERVICE**  
TO FARMERS OF THIS AREA  
SINCE 1940  
**RICHERSON GRAIN & FERTILIZER**  
Your Grain Dealer

Let Me Write It...  
**GEO. RICHARDSON**  
All Types Of INSURANCE

**JIM'S MOBIL Service**  
Friendly and Fast Service for Your Car  
Will Wash Your Cars to Suit You!  
Pick-up and Deliver

**Dr. Marion Roberts**  
**OPTOMETRIST**  
112 W. Kingsmill  
Pampa, Texas

FOR ALL YOUR **Farm Supply Needs**  
**WHEELER CO. PRODUCE**  
Wheeler, Texas

**R&R Fertilizer**  
707 E. Oklahoma  
All Types of Fertilizer  
Phone 5281

**REDI-MIX**  
Redi-Mix - Sand - Gravel  
Office Hours 7:30 to 5:30  
You Call We Haul  
Phone 5771; Night 2077  
R.J. Smith and Joe Atwood

**FLOWERS**  
FOR ALL OCCASIONS  
**Halls Flower Shop**  
Wheeler, Texas

**ZENITH TV - RADIO SALES & SERVICE**  
Call 2231  
Wheeler Radio & Refrig. Service  
L.C. Lafin, Owner

**STORM-SCREEN WINDOWS**  
Permanent year-round protection. Changeable from inside. Easy to clean. Proofer-proof. Eliminates drafts. Cuts fuel bills....  
**WHEELER LUMBER CO.**  
Phone 3431 Wheeler, Texas  
Fine Service for Fine People

**PAUL'S TRAILER PARK**  
Across Street From School  
Trailer lots 40'x70'  
Modern Underground Utilities  
Gas and Water furnished  
Individual electric meters  
PAUL TOPPER—Phone 2971 or 3411

Expert **BLACKSMITHING**  
Welding Repair  
Portable Welding  
**A&K Welding Shop**  
Boyd Austin & Lonnie Kenney  
1 mi. E of Red Light on 152  
Wheeler, Texas  
Phone 3006

**TRACTORS - IMPLEMENTS PARTS and SERVICE**  
**HIBLER IMPLEMENT CO.**  
Wheeler, Texas

**WANT ADS**  
**PULL**

1959 Ford V-8 36 passenger Bus. Sealed Bids Accepted until March 2nd. Briscoe School.

For Sale: Guitars, New and used, also musical accs. Patterson Music Studio, Wheeler, Texas Ph. 2351

For Sale: Alfalfa Hay and Feed Hay. Spud Moore rtn Phone 3711 rtn

For Rent: Trailer spaces Black Gold Trailer Park Phone 2061 or 2911

Wanted: 2 waitresses. Nora's Cafe.

For Rent: 2 bedroom house Phone 3002 rtn

FOR SALE: Good mattresses for 10.00 each. The West Motel.

FOR SALE: House and 2 lots 1120 Main, Wheeler Call Mo 4-2372. Mrs. Robert Elliott 1835 Grape Pampa Texas

For Rent: 2 bedroom house See F. H. Davidson rtn

For Sale: Mulberry & Locust posts. Cut as you like. Grady Vise 3tp

For Sale: Good alfalfa hay in barn. Lester Hathaway Mobeetie 2tp

For Rent: 2 bedroom furnished apartment. Close in. Phone 4351 2tc

Will Cut Posts. E.W. Slaton 12 miles east of Wheeler 1tp

For Rent: 2 bedroom house. Geo. Warren 826-4602 rtn

Console Spinnet Piano: Will sacrifice to responsible party in this area. Cash or terms. Write Credit Mgr., Tallman Piano Stores, Inc., Salem Oregon 2tp

House For Sale: 2 bedrooms and big living room. Ross Henson 60R Kiowa St. Wheeler, Texas 1tp

**AUCTIONEER**

**JIM ERWIN**  
Phone 826-5842 Box 306  
Wheeler, Texas  
Farm Sales  
Real Estate Sales  
Machinery Sales  
Livestock Auctions

**BUSINESS OPPORTUNITY FOR MAN OR WOMAN**

Reliable person from this area to service and collect from automatic dispensers. No experience needed. We establish accounts for you. Car, references and \$985.00 to \$1785.00 cash capital necessary. 4 to 12 hours weekly nets excellent monthly income. Full time more. For local interview, write Eagle Industries, 3954 Wooddale Ave, So. Minneapolis, Minn. 55416

Need married man for farm, ranch work. Good pay - Good living quarters. Contact: John S. Chambers, Phone DA 3-4937 Box 835 Canadian, Texas 3tc

**CARD OF THANKS**

We wish to thank the nurses in the St. Anthony hospital for their care, for the cards, flowers and visits of our friends and neighbors during my recent illness and stay in the hospital in Amarillo.

H.H. Herd  
Lost: 1 gal. metal ice cream bucket. Red mark on side. Lost Friday during district tournament. Odessa Whitener

**Mobeetie Cross Roads**

The TOPS Squareshooters met in the Lions hut on Monday Feb 13. Prayer was led by Lois and Florence led the club collect.

Song leader, Katie Roby led the singing with a special song she had written. Margaret Trout read correspondence concerning State Recognition Day. Discussion followed concerning the finances for TOPS Queen.

Following this, plans were made and voted on for the Queens trophy. The roll call was given last of all as the valentine program.

Thelma Harrison gave a background of the now traditional valentine. Billie Dunn shared memories of past occasions and gave a reading of a sour old man that cherished an old faded valentine.

Katie Roby sang a song befitting the occasion. Margaret Trout gave a series of poetry written by the invalid poetess Jane Merchant.

A door prize was given to Mrs. Mary Nixon. Valentine cards and gifts were exchanged by members.

Goldie Gordon served refreshments of valentine motif to 11 members. Hostesses for next meeting will be Billie Dunn and Thelma Harrison.

Mr. and Mrs. Clarence Dyson and Mr. and Mrs. Bill Dyson, Jerry and Debbie visited the Richard Dyson family of Sayre, Okla. Sunday afternoon.

Mr. and Mrs. Dale Dyson, Ronnie Randy and Pam visited her aunt and family in Pampa Sunday.

The Mobeetie Brownie Troop 190 met February 10. The meeting was a Valentine Tea for the girls mothers and also an Investiture Service. The program opened with a flag ceremony. The Flag bearer was Sallie Shelton, Color Guards were Cendie Shelton and Tammy Eads.

Sout - in - charge was Melody Burch. This was followed by the Pledge of Allegiance and the singing of "America The Beautiful."

This was followed by the welcome given by the president Renae Bradley.

Then the Investiture Service where Kaylene and Tammy Roby and Mona Lea Morgan received their Brownie Pins. Then all of the girls were presented the Brownie Friendship pin. These pins were bought by Mrs. Goldie Gordon and Mrs. Edna King.

Then Melinda Morgan, song leader led the group in singing Brownie songs. Refreshments were served by Mrs. Goldie Gordon.

Those attending were Mrs. Ann Trimble, Mrs. Joe Fred Mixon, Mrs. Margaret Knight, Ruby Knight, Sylvia Knight, L. Iz Ann Allen, Shelia Barton, Mrs. Aline Corse, Janna Corse, Mrs. Marilyn Bradley, Susanna Bradley, Mrs. Sallie Eads, Terry Eads, Tim Eads, Mrs. Nancy Shelton, Mrs. Clarice Hathaway, Mrs. Jane Seitz, Brenda Seitz, Tammy Roby, Kaylene Roby, Cendie Shelton, Sallie Shelton, Melinda Morgan, Mona Lea Morgan, Melody Burch, Renae Bradley, Tammy Eads, Dianna Hilburn, Kimberly Hathaway, Carol Seitz, Zanna Corse, Mrs. Becky King, Mrs. Melba Burch, William Burch all of Mobeetie, Jeff Seitz and Jan Seitz of Pampa and Mrs. Ross Morgan Sr.

Mrs. Melba Burch and Mrs. Becky King attended the Mobeetie-Wheeler neighborhood meeting in the home of Mrs. Joann McWhorter of Wheeler.

Visitors Sunday in the home of Mr. and Mrs. C.W. Burch Melody and William were Mr. and Mrs. D.L. Rector of Mobeetie, Mr. and Mrs. Jerry Rector and Lynn of McLean.

Mr. and Mrs. Al Sims were dinner guests in the home of Mr. and Mrs. Lynus Anderson

at Pampa on Feb. 8th. Mrs. E.F. Lesters grandchildren from Pampa, James Allen and Carol Lester have been staying with Mrs. Lester while her husband is in the hospital at Topeka, Kan.

Mr. and Mrs. Jerald Lester and children from Borger and Mrs. Wilma Sims of Amarillo were visiting in the home of their mother, Mrs. E.F. Lester over the weekend.

Mr. and Mrs. Jack Johnson visited in Borger Sunday with Mr. and Mrs. Roy Fultz.

Cary Jack Johnson was home from W.T.S.U. over the weekend visiting his parents the Jack Johnsons.

The 'Mobeetie Squareshooters' attended a Valentine party at Canadian Feb 9th. The Canadian Pound Parters had invited both Mobeetie and Miami tops to the party.

After enjoying a salad supper all played games and sang songs. Katie Roby of Mobeetie sang 2 special Valentine songs. Those attending were Dorothy Mixon, Margaret Trout, Mary Mixon, Georgia Corse, Willene Waters, Velma D'Spain, Lois Hudson, Katie Roby, Thelma Harrison and Goldie Gordon.

Mr. and Mrs. Willard Harrison went to Amarillo Sunday and visited their daughter, Mr. and Mrs. Tony Thomas and family.

Mr. and Mrs. Edd Johnson left Feb. 3 for a visit at McKinny with their daughter, Mr. and Mrs. R.C. Martin and family. They went on to Dennison where they visited with Edds sisters Mr. and Mrs. John Rains and family and Mr. and Mrs. V.L. Vandell and family. They went on to Dallas on business and returned home the 6th.

Mr. and Mrs. E.E. Rice attended services at the Primitive Baptist Church on Feb. 3 at Borger. Mr. Rice returned to Borger on Feb. 9th and bought 100 seats for the Wheeler church.

Visiting in the Al Sims home on Sunday were Mr. and Mrs. Lynus Anderson of Pampa Mr. and Mrs. Verne Lohberger and family of Allison. After dinner Mr. Sims grandson, Joe Rucker showed some very interesting pictures he had taken while serving in Viet Nam.

Mr. and Mrs. Charles Mixon and family of Amherst spent the weekend in the home of their parents Mr. and Mrs. Murel Trout and Mrs. Claude Mixon of Mobeetie. Mr. and Mrs. Kenneth Walker and Becky of Sunray were also visiting. On Saturday all attended a birthday dinner in honor of Mrs. Don Quarles in the home of the Trouts. Others attending were Mr. and Mrs. Winfred Quarles and Paula and Mr. Don Quarles and girls.

Mr. and Mrs. Chester Watts and daughter Rhonda spent Sunday with Billie and Boyt Dunn and Johnny and Jerry. The Watts are long time friends of the Dunns from Amarillo.

After talking to members of the Claude Parker family we are happy to inform all her many friends that she is doing much better. Let's continue to keep her up or most in our thoughts and prayers.

**Jerry Dunn Most Athletic**  
Jerry Dunn, the fifteen year old son of Mr. and Mrs. Hoyt Dunn was elected "Most Athletic" by the student body.

Jerry came to Mobeetie from Lefors his Freshman year and has completed one year of basketball, one in track and one in baseball.

This year in basketball Jerry is leading the team in scoring as he has a total of 347 points or a 14.5 game average for 24 games. He is the starting guard on the Hornet team.

In baseball last year he played shortstop and pitcher. He had a batting average of .444 and led the team in hitting. This past summer he played with Wheeler in the shortstop position. The team was unbeaten for the summer series of games.

In track, Jerry ran the 440 yard relay, where they placed 4th at the Lefors track meet. He also ran on the mile relay team.

He was chosen Saturday night for the all district team

following the district tournament. Jim Newman was also chosen. Jim is the son of Mr. and Mrs. Johnny Newman and is a junior.

**Lost Watch Found**  
Billie Dunn would like to thank everyone who helped hunt for her lost watch. It was found by company in her driveway Sunday. The watch was in good condition and will need only minor repairs.

**Mr. & Miss MHS Election Is Held**  
Mr. and Mrs. MHS were selected by the teachers of Mobeetie High School. Bill Ridgeway and Mary Johnston were the two lucky ones to receive this honor.

Bill is a senior in school. He has received all his education at Mobeetie. Bill received a certificate for the past 11 years for never having been absent.

Mary Johnston is a sophomore and also has received her education at Mobeetie. Mary will represent Mobeetie at the Shamrock Festival in March.

Some of the qualifications considered for these honors were that they must have kept their grades up, they must be loyal to the school and its activities, they must be good representatives of the school as a whole and they were also chosen on their personality, charm and cooperativeness.

**Mobeetie Coach, Frank Muir**  
Mobeetie was fortunate to obtain a fine young coach. Frank Muir attended school in Canadian and graduated from Panhandle A&M College.

He and his wife, Marcia are formerly of Canadian and are the parents of a two month old daughter, Amy Diane.

The Muirs have enjoyed living in a small town. Coach Muir feels that his teams have played some real fine ball clubs and is very proud of his ball club. Everyone is urged to attend the events and watch these youth in action.

**4-H Horse Club Meeting**  
There will be a 4-H Horse Club Meeting Sunday Feb. 19 at 2:30 p.m. in the district courtroom in the Wheeler courthouse. Prospective new members will have an opportunity to enroll.

The complete objectives of the 4-H Horse Program will be explained. All former members are urged to attend.

**LIFE INSURANCE EXTRA PROTECTION AT NO EXTRA COST - Modern Woodmen**

**DAN STEWART**  
Wheeler, Texas  
Phone 826-4681  
**MODERN WOODMEN OF AMERICA**  
Home Office - Rock Island, Illinois

**Best doggoned service man I ever saw.**  
**GARRISON SERVICE**  
We have the "arms" for service. Before you hit our driveway we're ready to help. Get the habit of driving - in REGULARLY.

**IF YOU CAN'T STOP, WAVE AS YOU GO BY**  
93 & 152 Phone 3031

**Wheeler, Texas**

**Wheeler, Texas**

**Wheeler, Texas**

**Wheeler, Texas**



By Mrs. Lester Levitt

Mr. and Mrs. Carl Giddens... Mrs. Mabel Shields from Abilene visited her daughter Mrs. Lois Richardson and children over the weekend.

Lawrence Crawford were dinner guests in the Frank Joslyn home at Kelton Sunday... Mr. and Mrs. Glen Elmore spent the weekend at Dallas with their daughter, Mrs. Phyllis Williams and family.

1967 EASTER SEAL APPEAL

The 1967 Easter Seal Appeal will open in Wheeler County on Monday, February 20, according to Jo D. Rodgers who serves as Easter Seal Representative for the county.

As Easter Seal Representative, Mr. Rodgers is the person to contact to request rehabilitation services from the Easter Seal Society for Crippled Children and Adults of Texas.

Mr. Rodgers said the Easter Seal Society depends on the annual Easter Seal Appeal to finance this program of rehabilitation in Texas.

CARD OF THANKS

We wish to thank each and every one of you for all the nice things you did for us before and after my surgery at Highland General Hospital.

JOE AND RUBY SAMPLES WILL TAKE NORA'S CAFE OVER, TUESDAY, FEBRUARY 21. THEY INVITE EVERYONE TO DROP BY AND ENJOY A DELICIOUS MEAL.

PLAN NOW FOR COLLEGE

By Vivian Warminski If you have children that are juniors or seniors in high school now is the time to plan for their college education and select a college that will be best suited for their specialized study.

There are a few facts about college education: PLAN NOW FOR COLLEGE: An academic degree is not only a requirement for many jobs, it is an insurance of higher lifetime earnings for the average person.

Although scholarships help a certain number of students meet college expenses, the average student is still left to either depend on her or his parents or make their own way through school.

FUNDS FOR COLLEGE: What can you do about high cost of college? How will you raise the funds to finance your youngster's college career? Perhaps it will help to see how other families manage.

Here's how the plan works: under one typical program a full-time job in an industrial firm or Government agency is shared by two students. They take turns on the job and in the class.

For more information: a student interested in such a program might first write to the college of his choice to see if it has one.

College Budgeting Calls For Money Management: Next fall you will go away

to college as a freshman. One of your biggest concerns will be MONEY. For example, what's the best way for you to handle your allowance?

1. Decide in advance what your allowance is supposed to pay for. If your allowance is supposed to pay for clothes, important supplies at school and so forth, have this clearly understood and allocate funds for these expenses.

2. Plan the spending of your allowance as carefully as you plan your study time - both with your parents and on your own.

3. Open a bank checking account immediately. If you use your desk drawer or your pocket, you are increasing your chances of a loss or increasing the chances of the feast-famine pattern to take over.

4. Don't try to figure your spending down to the last penny. No plan should be that precise. You will need a margin of safety over your regular spending to cover "regular emergencies."

5. Maintain some simple records on where your money is going. Your check stubs will help, but also keep a notebook in a spot where you easily can jot down every day how your spending your allowance. Don't be too detailed in these records, but don't neglect them either.

6. Look for ways you can stretch your allowance by free entertainment and using your leisure time to save on expenses.

7. Learn sensible buying methods and apply them to yourself. If you're handling your own wardrobe at school, take advantage of neighborhood store sales and off-season clearances.

8. Show your record books during your first reunion with your parents, discuss what's right and wrong with your allowance setup. If you are running short despite all your efforts and have records to prove your responsible management, you will have a good case for a raise.

BLOOD BANK INFORMATION

Anyone not contacted by the donor committee please contact Mrs. Ben Rucker, 3613, Donor Recruitment Chairman or a committee member, Mr. Jim Wright, David Maley, Hiram Whitener, Herbert Finsterwald, Red Dukes, Lester Leonard or David Britt.

All hospitals served by the Wichita Regional Red Cross Blood Program have been informed that the Hospital Participation Fee has been adjusted from \$6.50 to \$9.00 for each unit of blood transfused.

This action was taken by the joint concern of selected Hospital Administrators, Members of the Executive Committee and the Midway-Kansas Chapter Board.

Also, all other supplies used in collecting blood have increased beyond expectations since 1963 when the Hospital Participation Fee was last adjusted.

Other Red Cross Blood Centers are experiencing the same factors of increased cost and hospitals and other medical facilities are having to meet salary and supply cost demands by increasing their service cost structure.

WHEELER SCHOOLS

By Arling Cordell, Supt. "We are so very proud of our boys team who are tied for first place with Clearend in the District 2-A Championship.

The open-house and dedication of our new plant will be on Sunday afternoon, February 26 from 2:00 p.m. to 5:00 p.m. Everyone is invited.

Vanpool-Burton Wins Ford Award Vanpool-Burton Motor Co. recently received a "Golden Shovel Award" as one of the nation's Ford dealerships which has moved into new facilities or completed a major expansion or modernization during the past three years.

Presenting the award to the general manager was A.Y. Edwards, manager of Ford Divisions, Oklahoma City Sales District.

The Golden Shovel Award is presented to dealers, who as business leaders in their communities, recognize the need to better serve their customers in an expanding automotive market.

During the past three years, 680 Ford Division dealers, nationwide, have moved into new facilities while another 1,200 have modernized or expanded their facilities.

WEED CONTROL ON COTTON

By Charles David Jackson Recommendations Released For Weed Control On Cotton: Researchers serving the High Plains recently prepared their 1967 recommendations for successful use of pre-plant herbicides in cotton.

The recommendations are based on tests, observations and county agents' comments from over the cotton production area, according to Dr. Allen Wiese, weed-control researcher at the Southwestern Great Plains Research Center, Bushland.

Pre-plant herbicides are suggested for fields where severe weed problems exist and where hoeing costs have been high.

Pre-plant herbicides have acquired tremendous popularity recently although Wiese believes some farmers could save money with band applications of pre-emergence herbicides.

Farmers seem to prefer broadcast pre-plant applications because they can be made before the busy planting season and because they reduce late cultivations which increase moisture loss and prune cotton roots.

Heavy crop residue should be thoroughly worked into the soil before application. The herbicides must be incorporated into the soil two to four inches within a few hours after application, he said.

Wiese attributes the few cases of poor results with the pre-plant herbicides to faulty applications, to listing deeper than incorporation and failure to use follow-up weed control measures.

Faulty application comes from not calibrating the sprayer and from overlapping or skipping spots in the field. "You can't use the tractor tracks as a guide for your spray boom," Wiese says.

The first step is to record the number of seconds it takes your tractor to travel 100 feet at spraying speed.

The second step is to collect spray from the nozzles it takes to cover 40 inches for the same number of seconds it took the tractor to travel 100 feet.

Several farmers have gotten poor results from pre-plant herbicides because they listed deeply and the furrow became weedy before planting.

Wiese and Hudspeth are both strong advocates of on-the-bed planting where pre-plant and pre-emergence herbicides are used.

A Chat With The Mayor

I am sure you have noticed where the City Council plans to hold another Bond Election on March 14th in an effort to pave, curb and gutter approximately 30 blocks in Wheeler.

We have tried our best to cut-out the blocks where we received most of our opposition in our first bond election and we hope this reduced program will satisfy the majority of our citizens.

In our first bond election we were apparently hitting some of our senior citizens pretty hard. Many of them living on corners with paving in front and on the side would have found it very difficult to pay for the paving.

The city will pay approximately 40% of this new program and property owners on each side of the street will be assessed \$3.95 per front foot. In other words a 50 ft. lot would cost \$197.50 and a 100 ft. lot will cost the property owner \$395.00.

I think I can speak for all of the city council when I say, "We aren't trying to cram a paving program down anyone's throat." However, we all feel that the city needs the paving in order to prosper and progress.

If you have any questions on this new program, call me or your councilman.

Will J. Roberts Circle Meets The Will J. Roberts W.M.S. Circle met Thursday morning January 19 at 9:30, in the home of Rose Mary Vise.

Harold Jones Rawleigh Dealer Mr. Harold L. Jones of Wheeler has announced the establishment of a Rawleigh Business in Wheeler County.

Keith Abernethy Finishes Training Aviation Electronic Technician Airman Keith R. Abernethy, USN, son of Mr. and Mrs. Garland Abernethy of Kelton was graduated from the Aviation Electronic Technician course in Radar at the Naval Air Technical Training Center in Memphis, Tenn.

Keith Abernethy Finishes Training During the 12 week course he was introduced to a pulsed radar system, electronic countermeasures and types of radar and navigational aids.

Keith Abernethy Finishes Training I wish to thank everyone for their visits, cards, flowers and many kind deeds during my recent illness. Your thoughtfulness will always be remembered.

Mr. & Mrs. H.A. Goode Mr. & Mrs. C.A. Holdeman

Will J. Roberts Circle Meets

Harold Jones Rawleigh Dealer Mr. Harold L. Jones of Wheeler has announced the establishment of a Rawleigh Business in Wheeler County.

Keith Abernethy Finishes Training Aviation Electronic Technician Airman Keith R. Abernethy, USN, son of Mr. and Mrs. Garland Abernethy of Kelton was graduated from the Aviation Electronic Technician course in Radar at the Naval Air Technical Training Center in Memphis, Tenn.

Keith Abernethy Finishes Training During the 12 week course he was introduced to a pulsed radar system, electronic countermeasures and types of radar and navigational aids.

Keith Abernethy Finishes Training I wish to thank everyone for their visits, cards, flowers and many kind deeds during my recent illness. Your thoughtfulness will always be remembered.

Mr. & Mrs. H.A. Goode Mr. & Mrs. C.A. Holdeman

Keith Abernethy Finishes Training

Keith Abernethy Finishes Training

Keith Abernethy Finishes Training

Keith Abernethy Finishes Training

Keith Abernethy Finishes Training

Keith Abernethy Finishes Training

Keith Abernethy Finishes Training

Keith Abernethy Finishes Training



# ANNIVERSARY

# Sale

## SALE OF THE YEAR

Hyland's Pharmacy

Free Franklin Calendars for 1967  
Free Animal Health Handbook by Pfiser & Globe

LADIES	Luggage by Maxillian	<b>Over Night Case</b>	<b>\$14.95</b>
		Reg. \$25.00	
		<b>Seamless Hose</b>	<b>\$1.00</b>
		<b>Costume Jewellery</b> Large Group	<b>1/2 Price</b>
		Lanolin Plus	<b>Hair Spray</b>
	Reg. \$1.00		
	Aqua Net	<b>Hair Spray</b>	<b>69¢</b>
	Reg. \$1.00		

VET Lintox D  
**Lice & Cattle Spray** **\$7.95**  
Reg. \$9.95

MISCELLANEOUS	Lavoris	<b>Mouth Wash &amp; Gargle</b>	<b>39¢</b>
		Reg. 65¢	
		<b>8 Hair Combs</b>	<b>29¢</b>
		assorted in a bag	
		<b>Bibles</b>	<b>1/3 Off</b>
	a large selection		
	<b>Kleenex 200's</b>	<b>\$1.00</b>	
	4 boxes for		
	All colors	<b>Candles</b>	<b>1/2 Price</b>

CAMERA & RADIO	Instamatic Kodak	<b>Cameras</b>	<b>\$14.95</b>
		Reg. \$19.95	
		<b>Poloroid 107 Film</b>	<b>\$1.99</b>
		Reg. \$2.49	
		German Made	<b>35MM Cameras</b>
	Reg. \$29.95		
	<b>Flash Cubes</b>	<b>\$1.49</b>	
	Reg. \$1.95		
	<b>127 Satellite Cameras</b>	<b>\$4.95</b>	
	<b>Sony Transister Radios</b>	<b>1/3 Off</b>	

JEWELRY	<b>Caravelle Watches</b>	<b>1/3 Off</b>
	made by Bulova	
	<b>Waltham Watches</b>	<b>1/2 Price</b>
	All Little Boys	
	<b>Pocket Watches</b>	<b>\$4.98</b>
With Compass	Reg. \$7.98	
Saxony	<b>Ladies' Watches</b>	<b>1/3 Off</b>
Pendant & Wrist		
All brands	<b>Electric Shavers</b>	<b>1/4 Off</b>
Butane & Vultlighters	<b>Scripto Lighters</b>	<b>1/3 Off</b>
	<b>Tie Tacks &amp; Cuff Links</b> Men's	<b>1/3 Off</b>
	<b>Zippo Lighters</b>	<b>1/3 Off</b>
Vera Flame	<b>Ronson Lighters</b>	<b>1/3 Off</b>

Remember, we fill your prescriptions exactly as your Doctor orders and trying our best to be as competitive as the surrounding towns even the discount stores.

HOUSEHOLD	Electric Alarm Clocks	<b>\$2.99</b>
	Reg. \$5.00	
	<b>Corning Ware Utencils</b> Household	<b>1/3 Off</b>
	<b>Electric Toaster</b>	<b>\$12.95</b>
	by Universal	Reg. \$16.95
Universal	<b>Coffee Maker</b>	<b>\$9.95</b>
	Reg. \$29.95	
Lady Vanity	<b>Electric Slicing Knife</b>	<b>\$14.95</b>
Reg. \$19.95		
Electric & Automatic Praktakal	<b>Vaporizers</b>	<b>\$5.95</b>
Reg. \$6.95		
Carton of 8 Household	<b>Cleaning Sponges</b>	<b>59¢</b>
	<b>Bathroom Scales</b>	<b>1/3 Off</b>

PHARMACEUTICALS	Theragan & Theragan M	<b>Vitamins</b>	<b>\$5.98</b>
	High Potent	Reg. \$7.98	
	HPV Red arrow high potent	<b>Vitamins &amp; Minerals</b>	<b>\$4.98</b>
	Reg. \$6.98		
	Paladac with Minerals chewable	<b>Children's Vitamins</b>	<b>\$3.95</b>
Free bottle of 30 with 100			
ViDaylin Chewables	Reg. \$4.50	<b>Children's Vitamins</b>	<b>\$3.95</b>
Free bottle of 30 with 100			
C100 mg	<b>HPV Vitamins</b>	<b>69¢</b>	
Reg. \$1.00 100 for			
	<b>Thermo Jel</b>	<b>\$1.98</b>	
Reg. \$3.00	for Arthritis & Rheumatism		
(Ethel Rubbing Alcohol in plastic bottle)	<b>Lavacol</b>	<b>98¢</b>	
3 bottles for	Reg. 49¢ each		

## Briscoe News

By Lucille Tipps

Mr. and Mrs. Harry Fields, Mr. and Mrs. Willis Fillingim and Mrs. J.P. Meek visited Mrs. I.G. Fillingim who is ill in Canadian Hospital. Foreign exchange student staying in Shamrock who is from Switzerland spoke and answered questions Monday night at the P.T.A. meeting. Mr. and Mrs. Darville Atherton and boys were Sunday dinner guests of the J.P. Meeks. Those visiting Mr. and Mrs. Fulton Meadows during the week were Yinnie and Patricia Smith, the E.J. Meadows family, Glenn Hughes family, Mrs. B.F. Meadows

and Mrs. Travis Keelin. Jim Chandler visited his folks at Carter, Okla. Sunday. Ex-students attending the basketball games at Wheeler were Mr. and Mrs. Curtis Hall and children, Mr. and Mrs. Duane Hays and boys, Mr. and Mrs. Leonard Fulks, Mr. and Mrs. Noah Fulks, Mrs. Linda Cox and family of Amarillo, Mr. and Mrs. Jerry Hays and son of Sunday, Mr. and Mrs. Cecil Francis and children, Mrs. Zetha Daughtery and children of Pampa, David Zybach and Sandra Meek of Canyon, Mr. and Mrs. Gerald Free, Mr. and Mrs. Dan Gatlin, Inez Erwin and Georgia, Fred

McCray, Chan Helton and Mrs. Ronnie Gatlin of Pampa. Briscoe boys and girls won first. Briscoe boys played Allison Tuesday night at Wheeler in a play-off. Mr. and Mrs. Leonard Fulks and Mr. and Mrs. Noah Fulks of Amarillo visited at Briscoe Saturday. Mrs. Minnie Clipper visited in Wheeler Sunday afternoon with Zeb Baird, Mrs. McCarrall and Mrs. George Henderson. Mr. and Mrs. Vance Snyder and family, Mrs. Minnie Southern and children, Mrs. John Helton and boys visited Sunday afternoon with Mr. and Mrs. William Jackson and Mrs. Helton. Mr. and Mrs. Thomas Roy Helton and children were Wednesday night supper guest of the Tom Heltons. Tressia Reeves and Col-

eene Cole of Canadian, Lucy Meadows and Becky Vise were Sunday dinner guests of the Jack Meeks. Mr. and Mrs. Duane Hays and boys spent the weekend with Claude Barkers and Jack Hays. Those enjoying Ewell Steens birthday dinner Sunday in the Steen home were Mr. and Mrs. J.C. Moore, Jerry and Sherry and Mrs. S.L. Steen of Wheeler. Mr. and Mrs. Tom Helton were Sunday guests of the Joe Paul Smiths in Shamrock. Mr. and Mrs. Cliff Walker went to Pampa Wednesday for checkup. Rev. Sanford Cole and family were Sunday dinner guests of the Loyd Hefleys. Mr. and Mrs. L.J. Hudson went to Childress Thursday and visited their daughter and husband, the T.L. Dements returning home Friday. W.A. Lohberger visited Myrtle Hunter in Pampa Monday. Mrs. Iona Herd spent Sunday with the Dean Tipps. Sunday dinner guests of the Cliff Walkers were W.M. Lohberger, Mr. and Mrs. Verne Lohberger and family Mrs. Wiley McCray and Fred and Lucille Tipps. Evening callers were Mr. and Mrs. Oden Hudson. Those shopping in Amarillo and some going for medical checkups were Mrs. Clarence Zybach, Mrs. R.L. Zybach, Mrs. Wiley McCray, Mrs. Dean Tipps, Mrs. Mabel Ault, Mr. and Mrs. Ewell Steen and Lucille Tipps. Mr. and Mrs. Neil Renfro visited relatives at Duke, Okla. Friday. Supt. and Mrs. Ethridge went to Amarillo on business Friday. Mr. and Mrs. Clarence Zybach visited the Truman Zybachs at Sayre Friday. Mr. and Mrs. S.L. Price of Amarillo attended the basketball games Saturday night at Wheeler. Mr. and Mrs. R.H. Williams of Wichita Falls spent the weekend with Mr. and Mrs. L.S. Aderholt. Mr. and Mrs. Don Reynolds and Jeffery spent the weekend with Mr. and Mrs. H.J. Finsterwald and boys Sunday guests were the John Wright family.

Lucille Tipps visited the D.Y. Robertsons Tuesday in Shamrock. Mr. and Mrs. Curtis Hall and family of Amarillo, David Zybach of W.T.S.U. spent the weekend with Mr. and Mrs. Elbert Zybach, Sunday Mr. and Mrs. Frank Sheen and the Bob Zybachs were dinner guests. Mr. and Mrs. Eugene Thompson and family of Canadian visited the Ewell Steens Saturday night. **Ft Elliott Study Club Meets** Mrs. Gazelle Patterson and Mrs. Elnita Atkins chose Mrs. Indira Gandhi and Mrs. Mammie Eisenhower, respectively as their choice of "Famous Women" to present to the Ft Elliott Study Club on Tuesday Feb 7 in the home of Mrs. Thelma Dunn. Mrs. Patterson discussed the strength and ability of Mrs. Gandhi to become a "figure" in a country and a tradition of subordination of the women. Describing how she dared to defy the customs to become an outstanding personality, not only to her people, but to the world at large. Mrs. Atkins took on a tour of the "Gettysburg Farm" and an interview with Mrs. Eisenhower that was inspiring and informative. Mrs. Betty Appleby was welcomed as a new member and Mrs. Patterson, president announced that the next meeting will be with Mrs. Billie Dunn. The hostess served delicious refreshments to the following members and one guest: Mesdames, Arlie Jeffus, guest; Billie Dunn, Edith Dunn, Ella Johnston, Nita Jackson, Betty Appleby, Carrie Willis, Elnita Atkins, Gazelle Patterson, Margaret Trout and Thelma Dunn, hostess. Mr. Bill Coleman of Pampa, Calif. who is spending some time with his sister and husband, Mr. and Mrs. Marl Jaco went to Lawton, Okla. last week and spent a few days with his brother and family Mr. and Mrs. Devern Coleman.

**Barton Hostess for Thurs Review** The Thursday Review Club held their regular meeting January 26 in the home of Mrs. G.C. Barton. "How to Cope With Social Disasters" was the program presented by Mesdames J.T. Johnson, Dan Luttrell and Harold Loyd Lee. The entire club membership participated in "Sociodramas" which depicted such social disasters as well as their solutions. Mrs. Charles Jackson presented a report on "Portrait of Clubwomen Manners" and Mrs. David Britt reported on "Manners Abroad." Club members attending the meeting included Miss Wilma Hefley, Mesdames, Britt, Richard Brown, Robert Denson, Hall Harrison, Jack Hefley, Richard Hefley, J.T. Hill, Charles D. Jackson, Johnson, Lee Luttrell, Grainger McIlhany, Millet, Patterson, Cecil

**Mrs. Finsterwald Hosts Wed Club** The Wednesday Study Club met last week in the home of Mrs. W.A. Finsterwald. The president, Mrs. Frank Walker was in charge of a brief business discussion. The club collect was repeated by the members and Esther Sorensen gave the Federation Report. The program on the Miracle of Air Travel was led by Mrs. Harry Wafford, who showed Wings to Maya which is an award winning film by Pan American Airways. Mrs. Miller urged all members to write representative Abraham in regard to the late proposal of liquor sales. Refreshments were served to members Mesdames Tom Dearen, Fred Farmer, Lee Guthrie, Grady Harris, Cora Hyatt, M. McIlhany, C.J. Meek, Shelby Pettit, George Porter, Madge Porter, Gordon Stiles, N.D. Ware, and the above mentioned participants.

**Wheeler HD Club Organized** A meeting of the newly formed Home Demonstration Club was held Tuesday, Feb. 14 in the home of Mrs. Bob Frankenberg. It was decided that the club would meet every second and fourth Tuesday of each month. The following officers were elected: Mrs. Valette Frankenberg, president; Mrs. Korene Walker, vice-president; and Mrs. Lottie Eva Denson, secretary-treasurer. After their business matters were discussed a very interesting and informative program was given by the home demonstration agent, Miss Vivian Warminski on "Selection of Clothing for the Individual." Fashion in general was first discussed followed by an individual valuation of each member as to the type of clothing was best suited to them. Each member felt that his program was very helpful to them personally. Delicious refreshments were served by the hostess to the following members Mesdames Kay Maley, Gloria Motley, EddUrl Luttrell, Lottie Eva Denson, Korene Walker, Miss Warminski and one visitor, Mrs. Francine Harris. This club is open to new members and they are especially invited to the next meeting which will be held Feb. 28 at 2:00 in the home of Mrs. Lottie Eva Denson. Visiting Mrs. Bob Ramsey last week in the home of her daughter Patsy were her sister Mrs. Cliff Mason of Shamrock and neices, Miss Lou Mason and Mrs. Leona Weatherly and on of Pampa. Also Mrs. Lelan Luttrell an old friend of more than fifty years. Mrs. Ramsey is doing much better at this time. Mr. and Mrs. Marl Jaco went to Amarillo last Friday for him to have a checkup with his doctor. They spent the night with their daughter and family, Mr. and Mrs. Darrel Marr and boys and baby-sit so Darrell and Janice could go to Claude to see Wheeler play ball.



Sew And Save

## SPRING AND SUMMER PIECE GOODS



Sailcloth.....	Prints and Solid Colors.....	98¢ yd.
Seersucker.....	100% cotton - 45" wide.....	98¢ yd.
Dotted Swiss.....	Yarn dyed - Washable.....	98¢ yd.
100% Cotton Hapsacking Prints.....	45" wide.....	1.69 yd.
Rayon and Silk Suiting.....	45" wide.....	1.39 yd.
Fortrel Polyester Cotton Suiting.....	45" wide.....	1.79 yd.
Fine Combed Woven Latticed Pique.....	45" wide.....	1.69 yd.
Banded Lace.....	Rayon & Nylon Blend.....	1.79 yd.
Dacron and Cotton Checks.....	48" wide.....	1.49 yd.
Whipped Cream.....	Solids and Prints.....	1.49 & 1.99 yd.
Gingham Checks.....	100% Cotton.....	79¢ yd.
100% Cotton Prints & Solid Colors.....		49¢ yd.
Banded Suiting.....	45" wide.....	4.98 yd.
Dacron and Cotton Broadcloth.....		98¢ yd.

Those shopping in Amarillo and some going for medical checkups were Mrs. Clarence Zybach, Mrs. R.L. Zybach, Mrs. Wiley McCray, Mrs. Dean Tipps, Mrs. Mabel Ault, Mr. and Mrs. Ewell Steen and Lucille Tipps. Mr. and Mrs. Neil Renfro visited relatives at Duke, Okla. Friday. Supt. and Mrs. Ethridge went to Amarillo on business Friday. Mr. and Mrs. Clarence Zybach visited the Truman Zybachs at Sayre Friday. Mr. and Mrs. S.L. Price of Amarillo attended the basketball games Saturday night at Wheeler. Mr. and Mrs. R.H. Williams of Wichita Falls spent the weekend with Mr. and Mrs. L.S. Aderholt. Mr. and Mrs. Don Reynolds and Jeffery spent the weekend with Mr. and Mrs. H.J. Finsterwald and boys Sunday guests were the John Wright family.

## Briscoe 4-H Club News

The meeting was called to order by president, Richard Meadows. Joel Finsterwald led the 4-H club motto. Each member decided upon the demonstration he would enter in the county eliminations. Judy Finsterwald made the motion that a community Clean-Up project be started. The members after discussion decided upon their project. Mary Puryear served refreshments to the following members. Joel Finsterwald, Dwight Tipps, Cindy Meek, Brenda Horn, Kathy Meek, Judy Finsterwald, Helen Puryear and Lee Atherton. Adult leaders were Kathy Finsterwald, Martha Meek, LaJuanna Puryear, Bobbie Horn, Georgia Tipps and little Tamm, Tipps, a visitor. Kathy Meek, Reporter

## School Menu

**Monday** - Meat Loaf - creamed potatoes - green beans - carrot sticks - hot rolls - sliced peaches - milk - butter  
**Tuesday** - Meat and Vegetable stew - lima beans - celery hearts - cornbread - crackers - chocolate cookies - milk - butter  
**Wednesday** - Barbecue Weiners - cheese and macaroni cabbage slow - buttered carrots - hot rolls - cherry pie - milk - butter  
**Thursday** - Fried chicken - creamed potatoes - lettuce salad - gravy - hot rolls - jelly syrup - milk - butter  
**Friday** - Hamburgers - buttered corn - lettuce - onions - fruit cake - milk - butter  
Mr. and Mrs. Doyle Ramsey moved last week into their new home and Mr. and Mrs. Bus Dorman and Becky moved back into the jail.



# CONGRATULATIONS

## TO THE

# BRISCOE GIRLS

## AND

# ALLISON BOYS

# DISTRICT 2B CHAMPIONS

We the following Merchants and Citizens, extend our Congratulations . . . .

ALBERT'S SHAMROCK SERVICE	GEORGE HEFLEY	SHAMROCK PRODUCTS	M&M GIN
CITY DRUG	BUS DORMAN	WHEELER ABSTRACT	FIRST NATIONAL BANK
OWEN'S SERVICE STATION	WHEELER REDI-MIX	O. W. PENDLETON	CICERO SMITH LUMBER CO.
PUCKETTS	PERCY'S GARAGE	HONEY INN	CLAY'S FOOD STORE
WARE CHEVOLET	MOORE'S 66 TRUCK STOP	WHEELER CO. FARM BUREAU	NASH APPLIANCE and SUPPLY
R&R FERTILIZER	JOE and MARY WEATHERLY	DAUGHTRY'S	LANCASTER'S DEPT. STORE
SHIRA IMPLEMENT	GARLAND'S MEN & BOYS WEAR	HYLAND'S	WHEELER LUMBER CO.
VANPOOL - BURTON	FORD'S CAFE	HALL'S FLOWER SHOP	H&H MILLING CO.



**GIRLS DISTRICT CHAMPS:** (left to right) Lynn Hefley, Noveta Francis, Helen Puryear, Lajo Fillingim, Sharon Aderholt, Judy Finsterwald, Diane Dodd, Lucy Meadows, Phyllis Aderholt, Becky Treadwell, Gay Zybach and Melody Zybach. In back are coach Carol Stepp and Jim Chandler, bookkeeper.

WHEELER GAS CO.
LEE HARDWARE & FURNITURE
HIBLER IMPLEMENT CO.
PRODUCTION CREDIT ASS'N
WHEELER GIN
WHEELER TIMES
JOHN C. VISE AGENCY

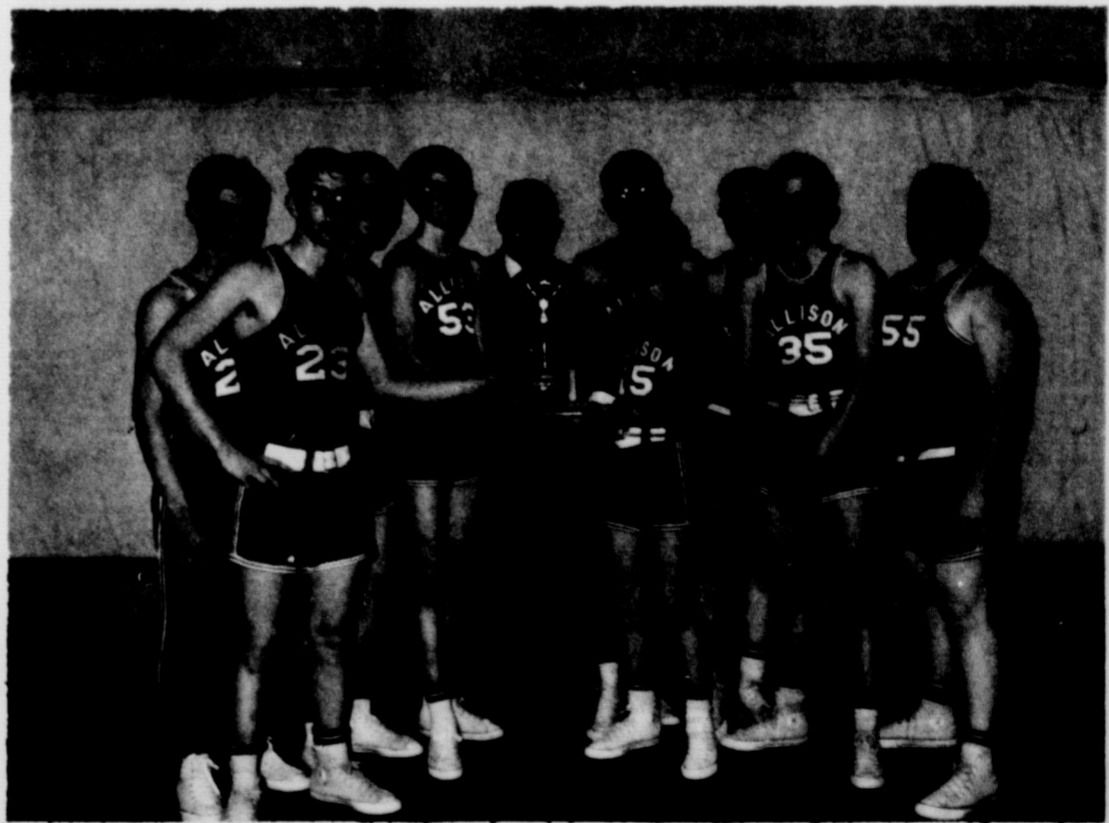

**ALLISON DISTRICT CHAMPS:** (left to right) Bevard Dukes, Johnny Richardson, Dean Keys, Mike Dyer, Coach Joe Eldridge, Terry Hall, Howard Lohberger, Alton Lohberger, Leonard Powledge and Roy Hall.



# CITY OF WHEELER

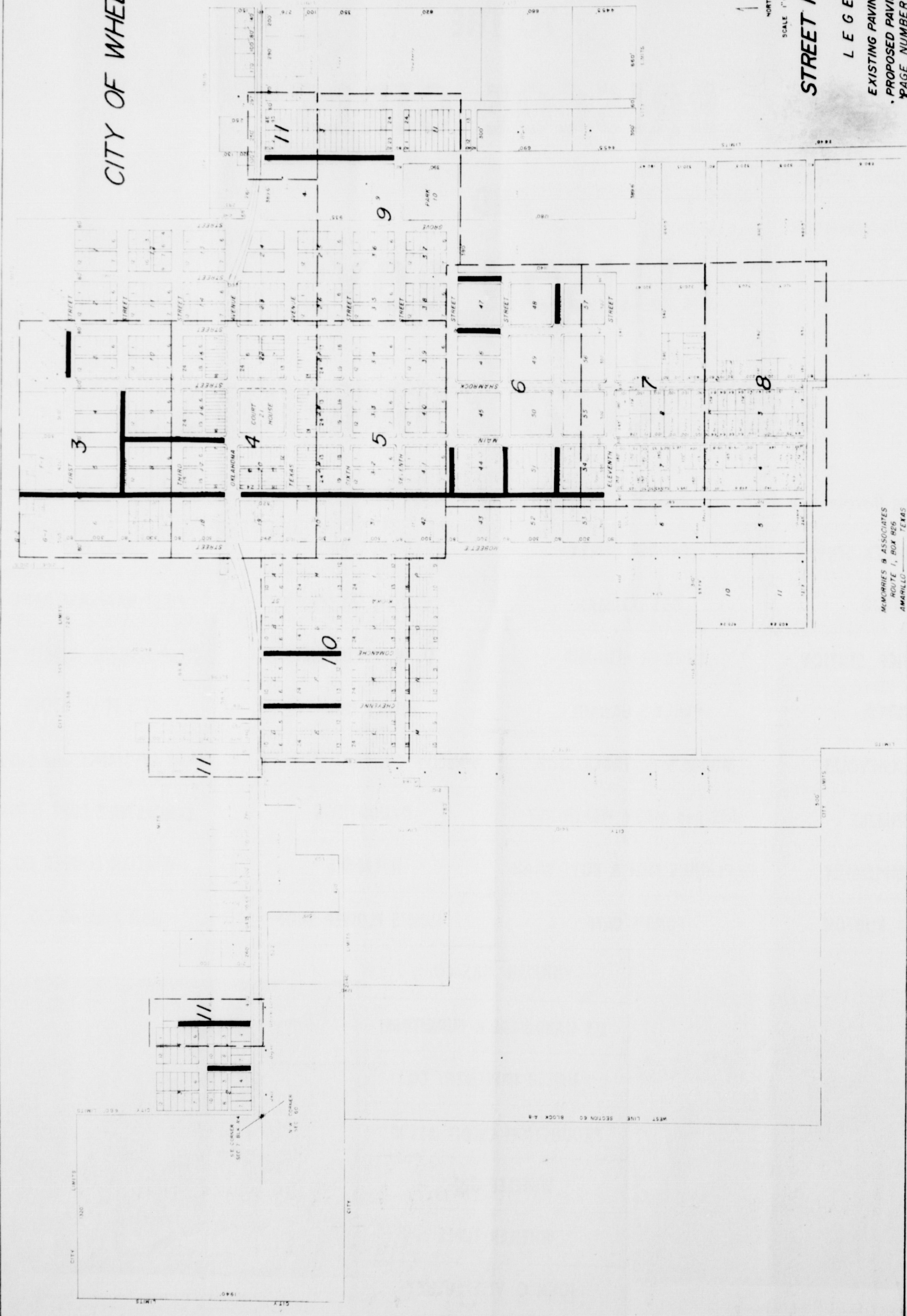

## STREET PAVING

### LEGEND

EXISTING PAVING @ C.B.G. ---  
 PROPOSED PAVING @ 3

NORTH  
 SCALE 1" = 300'

MEMORIES & ASSOCIATES  
 ROUTE 1, BOX 265  
 AMARILLO, TEXAS

**PAVING PROPOSAL:** The City Council released this map of the proposed Paving Program which will come before the voters March 14. The plan calls for curb, gutter and paving on 30 blocks. The bond election will be for \$55,000 to be financed by the raising of minimum water and sewer rates. The water and sewer rate will be increased 50¢ each. Cost to the property owners will be \$3,000 each. (Estimated)

DATE
2/16
2/17
2/18
2/19
2/20
2/21
2/22
Rain G

## BLO

Citizens from Wheeler County District will donate blood to Blood Mobile. The blood bank at the Le... Workers are effort to contact donors. Twelve scheduled evening from 8:30 to 2... not contacted... time to make... feel free to "Walk In" is person who can wait... whole time for will consume... minutes. Anyone no the donor com to contact Mrs Donor Recruit at 3613 or any... committee... Mr. Jim Wright... Mram Whitens... Finsterwald, I... Lester Leonar... Britt. These p... glad to sched... blood on Marc... to 2:15. In commen upcoming bloo Parker said, "community wi... a surgeon pra... hospital, the... ble blood wil... I strongly... the people in... the surround... by the hospita... finite effort to... We never kno... it may be nee... us - nor whos... save!" Essential I Mrsrl Carrol Cross Chapter North Wheeler that about one