

# THE WHEELER TIMES

VOLUME NO. 42, NUMBER 9

THURSDAY, FEBRUARY 18, 1965

SINGLE COPY 10¢

### CITY ELECTION

A City Election will be held April 6, 1965 for the purpose of electing three councilmen. Those whose terms expire are Cecil Martin, Jake Holcomb and Harold Nash. Filing date will be on or before March 6, 1965.

### DIST. 2B BASKETBALL TOURNEY

BOYS		GIRLS	
Wheeler - 69	Thursday 9:30	Allison - 59	Thursday 8:00
Mobeetie - 38	Wheeler	Lefors - 33	Allison
Allison - 82	Friday 9:00	Wheeler - 61	Friday 7:30
Lefors - 42	Allison	Kelton - 53	Wheeler
Miami - 66	Thursday 6:30	Miami - 56	Thursday 5:00
Kelton - 32	Miami	Mobeetie - 25	Miami



## TWO ACCIDENTS REPORTED

Two traffic accidents were reported by Patrolman Dave Croslin this week. One occurred near the Sweetwater Creek bridge on highway 83 and the other occurred in front of the First State Bank in Mobeetie. No serious injuries resulted.

The driver was treated at Wheeler for head lacerations. The second accident occurred at 3:30 p.m. Saturday, February 13 in New Mobeetie. Involved were James H. Snyder of Canadian and Agnes R. McLean of Mobeetie. The McLean vehicle was in the process of turning across the roadway when the vehicles collided.

Only minor property damage resulted from the accident which involved a 1964 Ford Pickup and a 1964 Chevrolet Pickup.

### Hosp. Furniture To Be Auctioned

The furnishings of the Nicholson Memorial Hospital will be put up at auction Saturday, February 20 at 1:00 p.m. With the announcement of the auction, Dr. H.E. Nicholson stated that the proceeds of this sale will go 50 per cent to the Texas A&M Ex-Students and the Ex-Students of Baylor Medical College to assist the needy students of the two schools who might not make it otherwise.

## FOURTH ARREST IN BURGLARIES

One other arrest has been made in the Wheeler, Hemphill and Gray County burglaries which were solved last week. Jerry Keelin, 21, was taken into custody by Gray County authorities and is charged with felony burglary.

The trio which was arrested last week was indicted Jerry, but Jerry has not made a statement. In Wheeler County, Jerry is involved in the Vanpool.



ENGAGEMENT TOLD

Mr. and Mrs. L.M. Watson of Wheeler announce the engagement and approaching marriage of their daughter, Donna, to Robert Allison of Mr. and Mrs. Hubert Allison of Perryton. The wedding is planned for May 29, 1965.

### W. O. Pendleton Rites Read Here

Services were held in Wheeler Sunday, February 14 for W.O. Pendleton, a resident of Wheeler County for 49 years. William Oliver Pendleton was born July 13, 1890 at Rockwall, Texas to William Pendleton and Arlena Pace Pendleton. He was married to Susie P. Pink on Nov. 20, 1927 in Wheeler, Texas.

### ADDITIONAL DONATIONS FOR HOSPITAL ROOMS

The North Wheeler County Hospital Board announced this week that additional gifts had been received by the Hospital Donations Committee. The Moore children are furnishing a room in memory of Jas. C. and Addie A. Moore. This brings the total number of rooms being furnished to 13. There are only two rooms remaining to be spoken for.

### C of C Banquet Set for Tuesday

Guests at the annual Chamber of Commerce banquet have a treat in store. The featured speaker will be Jack Tompkins of KFDD-TV channel 10 Amarillo. Sylvia Haynes and her group of musicians from Miami will be here. The Meritorious Award for Service in the Field of Agriculture will be presented. Many other notations will be given.



The F.H.A. Sweetheart Banquet was held recently at the Coronado Inn in Pampa. Shown left to right are Beverly Clark, Vice President, Mr. and Mrs. Albert Marshall, guest speakers and Sylvia Brickey, President of F.H.A.

### FHA SWEETHEART BANQUET HELD

The annual Future Homemakers of America held their annual Sweetheart banquet in the Coronado Inn in Pampa on Saturday, February 6. Guest speakers for the crowd of 80 people were Mr. and Mrs. Albert Marshall. Sylvia Brickey welcomed the guests of the F.H.A.



The annual Pinewood Derby of Pack 72, Wheeler, was held Sat., Feb. 13 at 2:30 in the American Legion Hall. Each Cub Scout entered a racer he and his dad had made.

### Boy Scouts Have All Day Campout

Saturday, Feb. 6, the Boy Scouts of Troop 72 had the pleasure of experiencing an all day camp out. The day started by leaving Wheeler at 8:45 by pickup enroute to Dohmer Reed Ranch. The boys set up camp at a selected site on the ranch and prepared food to cook for the evening meal.

### Wed. Club Guest Of Prog Club

Members of the Progressive Study Club entertained the Wednesday Study Club Thursday, Feb. 11 at the school cafeteria. A delicious salad supper hosted by the social committee including, Jewell Moore, Joyce Edwards and Mary Finsterwald was enjoyed by the group.

### Federal Land Bk Declares Dividend

Dividend payments totaling \$7,128.75 will be paid to members of the Shamrock Federal Land Bank Association, Manager Rayburn L. Smith announced today. Smith said the dividend checks would be mailed immediately to the association's 296 farmer-rancher stockholders.

### SEMESTER HONOR ROLL

Superintendent's Roll: (All A's) - Beverly Clark, Larry Hampton, Allen Lamb, Tommy Levitt, Nancy Moore, Ruth Porter, Richard Sechrist and Bob Stiles. Principal's Roll: (All A's and B's) - Sherry Barnes, Lynda Beatty, Don Burks, Linda Carter, Donna Davidson, Donna Sue Ford, Fred Goad, Marilyn Hess, Lee Hibler, Danny Kenny, Carol Lamb, Roy Lanning, Terry McCasland, Jamie Moore, John Moore, Linda Moore, Connie Richardson, Sid Ann Richardson, David Tidwell, Mary Dell Tucker, Richard Wallace, Linda Williams and Tommy Wiley.

### WHEELER SCHOOLS

By Arling Cordell, Supt. Several of our Seniors will be taking the American College Tests at Shamrock High School on Saturday. These tests are required by most of our State Colleges for entrance. We are glad that our seniors are planning their future education.

### NEW ARRIVAL

Mr. and Mrs. Jimmie C. Wright announce the arrival of a son, Scott Edward. Scott weighed in Saturday, February 13 at 8 lbs. 14 ozs. The staff at Hendrick Memorial Hospital in Abilene stated that Scott was 23 inches long when he arrived at 1:19 p.m.

### CUTTING HORSE CONTEST

A cutting horse contest, sponsored by the Miami Chamber of Commerce, will be held at the Greenhouse Arena in Miami on Saturday, Feb. 27, starting at 1 p.m. The contest is being sponsored by the Chamber through the Panhandle Cutting Horse Association, and is sanctioned by the National Cutting Horse Association.

### SERVICES SET

Funeral services will be held for Oma Belle Bowerman at Kelton Baptist Church Thursday at 2:00 p.m.

### THE DISTRICT 2B EXECUTIVE BOARD

The District 2B Executive Board consisting of members from Briscoe, Allison, Mobeetie, Kelton, Lefors, Mobeetie, and Wheeler voted to charge the following prices for tickets to the District tournament: Students - Grades 1-12-50¢ All others - 1.00

### UNCLE OLIVER

In Memoriam to O. Pendleton "If in this life only we have hope, the word of God does say, Then we are the most miserable, Of all mankind today. But thanks be to God for the hope, He gave to you and me, When He gave His only son, To die on a cruel tree. "We can have confidence and trust, And hope, that we will see Our loved one when we are called, Out into eternity. We can by faith some day look Upon his face once more, When we have passed from this life, And crossed o'er Jordan's shore. "So I would comfort you today, In this your hour of grief, Look up, renew your faith in God, Be sure of your belief, For it takes a blood applied to be Assured that you will see This loved one whose life here is done, He is in eternity. "And if they have a corner there, You will find him setting by, Never saying very much, But you can see his eyes, And see the joy reflected there, Of the love of our Lord, So today you can take comfort in, The hope of God's word. "We can know that we will meet At the feet of Jesus soon, We can know that we are saved, And know that there is room, For all who will accept the Lord, As our loved one has before, And some day dwell together in Heaven forever more. -Wilma Dene Patterson

## BRISCOE NEWS

Mrs. Dessie Conner and Ronnie from Denison visited her sister Mrs. Herbert Finsterwald Saturday.

Mr. and Mrs. Don Reynolds spent the weekend with the H.J. Finsterwalds.

Mr. and Mrs. Dommer Reed visited Sunday evening with the H.J. Finsterwalds.

Visitors in the K.D. Douthit home over the weekend were Mr. and Mrs. Clayton Bradshaw and girls, Miss Billie Douthit and Dean Betles of Pampa.

Mr. and Mrs. L.K. Fulk and Mickie, Don Johnson and Jack Cody went to Darrouzett Saturday night to see the finals of the District 1-B basketball tournament.

Visitors in L.S. Aderholt home over the weekend were Mr. and Mrs. R.H. Williams of Wichita Falls, Mr. and Mrs. J. Jarrett, Floydada, Elder and Mrs. J.P. Knight of Wheeler, Mrs. Hoyle Helton, Mr. and Mrs. L.J. Hudson and Mr. and Mrs. E.E. Rice of Mobeetie.

Mr. and Mrs. Ewell Steen visited with Mrs. Mary Cansler and the Eugene Thompsons in Canadian Sunday.

Visitors during the week in the Fulton Meadows home were Mr. and Mrs. Carl Showwater of Oklahoma, City, Mr. Jim Kincaid of Phoenix, Arizona, Mr. and Mrs. B.F. Meadows and family, Mr. and Mrs. E.J. Meadows and Kevin Mr. and Mrs. Glen Hughes, Mr. and Mrs. Allen Meadows, Mrs. Showwater is a sister of Mrs. Fulton Meadows and Mr. Kincaid is a brother.

Mr. and Mrs. L.J. Hudson visited the Ewell Steens Saturday night.

Mr. and Mrs. Cliff Walker visited the Eli Sabbes in Wheeler Sunday night. Mr. Sterling Sawyer of Ashland, Kansas was a visitor in Briscoe Monday.

Mr. and Mrs. Claude Barker visited the John Francis in Wheeler Sunday afternoon.

Mrs. O.L. Hudson visited Mrs. Velma D'Spain Tuesday evening.

Mr. and Mrs. Claude Barker motored to Amarillo Friday and carried their grandson home and visited with the Duane Hays family.

Mr. and Mrs. Ronnie Gattlin and sons spent the weekend with the Dan Gattlins of Lefors.

Mr. and Mrs. O.L. Hud-

son and Mrs. L.J. Hudson visited Mrs. L.J. Hudsons brother in Skellytown Monday as he is an invalid and has been for some time.

Tresasa Keys spent the weekend with Mary Fillin-gim.

Mrs. Minnie Clipper visited Mrs. Mary Finsterwald, J. C. Baird and Mrs. Vinson in Wheeler Sunday.

Mr. and Mrs. L.V. Sivage visited in the Perman Martin home Sunday afternoon.

Mr. and Mrs. Roy Swift and family of Eastland, Mrs. Buster Swift and Glenn of Shamrock visited the Fat Childress family over the weekend.

The Dean Tipps family had Sunday dinner with Mr. and Mrs. Thurman Horn and family.

Mr. and Mrs. Curtis Hall visited over the weekend with Mr. and Mrs. Elbert Zyback and David. Other guests were Mr. and Mrs. Rayburn Hall of Pampa who visited Sunday afternoon.

The Briscoe Tops Rosebuds met Monday night Feb. 8. A roundtable discussion was held on the plans to attend the state meeting to be held in April in Ft. Worth. Those present were Lois Hudson, Dorothy Walker and LouDean Douthit.

**BasketBall News**

The Briscoe Broncos and Bronettes continued their undefeated conference record last week when they played their final home game with Wheeler on Tuesday night. The Briscoe girls won by a score of 54-47, while the Broncos came out ahead with a 64-50 score.

The teams went to Kelson on Friday night Feb. 12. The girls won by a score of 58-47 and the boys came out on the winning end 69-43.

The Briscoe Jr. High basketball teams entered the Kelson tournament last week. They played the Allison teams Thursday night. The girls won. The boys were victorious also. In the finals Saturday night the girls lost to Kelson. The boys won over Wheeler. We are very proud of our Jr. High teams. The girls finished with a 9 to 5 record and the boys with a perfect record.

Schedule for Mon., Feb. 22

Mustang Bowl vs Garrison Service 7:00

Phillips Phillies vs John C. Vise Agency 7:00

Fire Department vs Vanpool-Burton Motor Co 9:00

## LEGAL NOTICE

STATE OF TEXAS  
COUNTY OF WHEELER  
To Those Indebted To, or Holding Claims Against the Estate of Mollie Hathaway, Deceased, No. 1370, in the County Court of Wheeler County, Texas, Probate Mat-ters:

The undersigned, having been duly appointed Independent Executrix of the estate of Mollie Hathaway, deceased, late of Coal County, Oklahoma, by the Judge of the County Court of Wheeler County, Texas, on the 25th day of January, 1965, hereby notifies all persons indebted to said estate to come forward and make settlement, and those having claims against said estate to present them to her within the time prescribed by law at Route 5,

Witness my hand this 25th day of January, 1965.

Faye Brecheen, Independent Executrix of the Estate of Mollie Hathaway, deceased.

## ALLISON NEWS

By Mrs. Lester Levitt

Allen Reynolds and family visited his father, J.A. Reynolds, who is ill at his home in Mobeetie on Sunday. Mr. and Mrs. Lee Hall have moved into their new home just south of the L.L. Jones home. Ray Hendricks and family sh. lived in the house, moved into a trailer house on the block where the Frank Chandlers live.

in the city of Coalgate, County of Coal, State of Oklahoma, where she receives her mail.

Witness my hand this 25th day of January, 1965.

Faye Brecheen, Independent Executrix of the Estate of Mollie Hathaway, deceased.

Roy Langford and family from Stinnett spent Saturday and Sunday in the parental Lester Levitt home.

Mr. and Mrs. Pat Huff are the proud grandparents of a new baby boy born to Mr. and Mrs. Phillip Wright (Patsy Huff) Thursday in Amarillo. Mr. and Mrs. Huff and Boyd went to Amarillo Sunday to see the new baby.

Mr. and Mrs. Rex Miller and Jimmy and Punk Childress spent the weekend at Maude, Okla. with Shot Childress and family.

Mr. and Mrs. Cecil McCoy from Channing were dinner guests in the George Parker home Sunday.

Farrest Glen Boydston visited relatives and friends in Denver, Colorado last week.

Frank Chandler spent the last of the week at Topeka, Kansas with his daughter, Mrs. Katherine Gilmer and family.

Rev. Joe Allison and Aaron Eddings and family from Reydon were house guests in the L.L. Jones home Sunday.

Mr. and Mrs. El P. Haynie spent the weekend at Era, Texas with David Haynie and family.

Mrs. Ruby Creg and children visited in the Ed Walker home Sunday.

Mr. and Mrs. Bruce Har-

**MODERN WOODMAN**  
of America

Life Insurance  
Savings Plans  
Retirement Programs

For the Entire Family



**EMORY ARCHER**  
District Manager  
Sayre, Okla.

Phone: WA 8-3286

**MID-WINTER SALE**  
ALL WINTER  
**DRESSES & SUITS 50% OFF**

**HOSE**  
\$1.35    \$1.00    \$1.25

<b>DRESSES</b> <b>\$5</b>	<b>DRESSES</b> <b>\$7.98</b>
<b>UNIFORMS</b> <b>25% OFF</b>	<b>BLOUSES</b> AS LOW AS <b>\$1.98</b> \$5.00 VALUE

**GLOVES & CAPS**    **25% OFF**

**PANTIE SALE**

<b>NYLON PANTIES</b>	<b>89¢</b>
<b>TRUNK STYLE</b>	<b>89¢</b>
<b>COTTON PANTIES</b>	<b>59¢</b>
<b>PETTIPANTS</b>	<b>\$1.98</b>

**Vogue Fashions**  
NEXT DOOR TO VOGUE BEAUTY SHOP

You Get Results With

**BEST FERTILIZERS**  
**R&R FERTILIZER**

PHONE 5281

EAST HIGHWAY 152

## COMMUNICATIONS Your Tool for Progress



"You mean me?"

Got time to spend over 480 years on the telephone?

Only the dial of your telephone separates you from 84 million other telephones in the U. S. You can talk to any one of them — or even all of them if you wanted to spend over 480 years doing it! The number of telephones within your reach dramatically emphasizes the usefulness of Long Distance for both personal and business reasons. Frequent and efficient use of Long Distance — which makes the Nation your neighbor — can be your low-cost Tool for Progress. For full information about our many communications services, please call our Business Office.

**GENERAL TELEPHONE**

## AUCTION SALE

Surplus hospital furniture and equipment located at the Wheeler Hospital, Wheeler, Texas  
**Saturday, February 20—1 P.M.**

- 1 - Two piece Living Room Suite, green color
- 7 - Simmons Hospital Beds, crank type lift
- 10 - Hospital Beds of other type
- 1 - Regular size Half Bed
- 7 - Innerspring Mattresses, good condition
- Several of the Anderson Cotton Mattresses
- About 15 Steel Cots, complete with mattresses
- 5 - Bassinets
- Baby Scales
- About 15 Metal Dressers
- 1 - Wooden Dresser
- About 20 small gas heaters
- About 12 bedside tables
- 1 Elgin Sewing Machine
- Several new and used Blankets, 50 percent wool and 50 percent cotton and rayon
- Several dozen Bed Sheets, Bed Spreads & Pillows
- Several Pair Crutches
- 1 - General Electric Refrigerator
- 10 - Metal Rocking Chairs - 1 Wooden Rocker
- About 20 metal Folding Chairs
- 4 - Refrigerated Air Conditioners
- About 10 water type Air Conditioners

The proceeds of this sale will go 50 per cent to the Texas A & M Ex-students and the Ex-students of Baylor Medical College to assist the needy students of the two schools who might not make it otherwise.

**Dr. H. E. Nicholson, Owner**

SHELBY PETTIT, Auctioneer

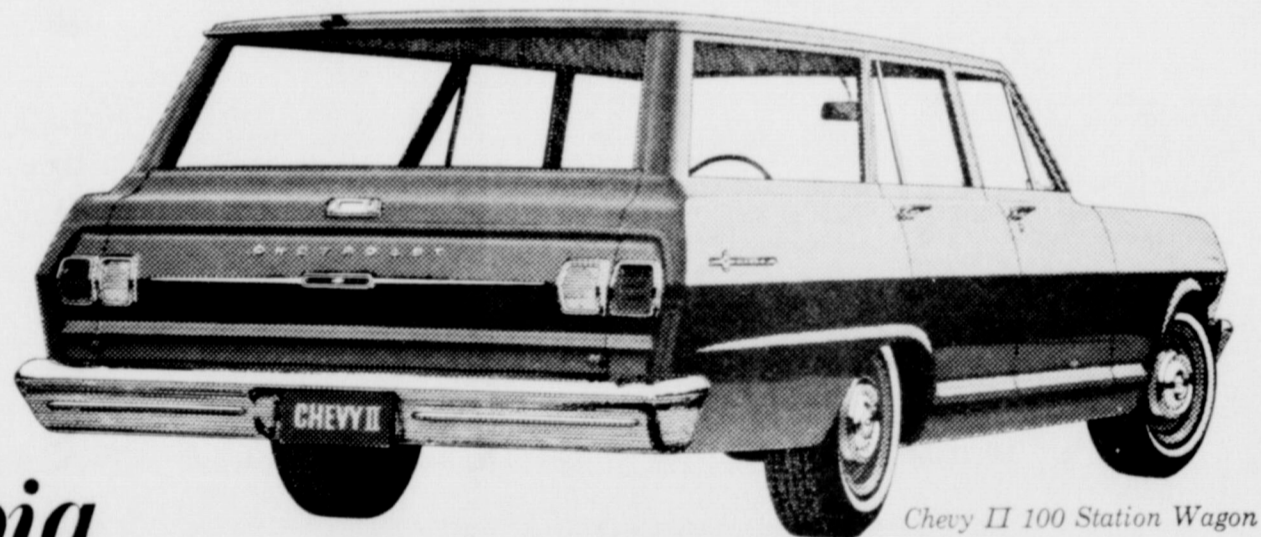

Chevy II 100 Station Wagon

big tightwads

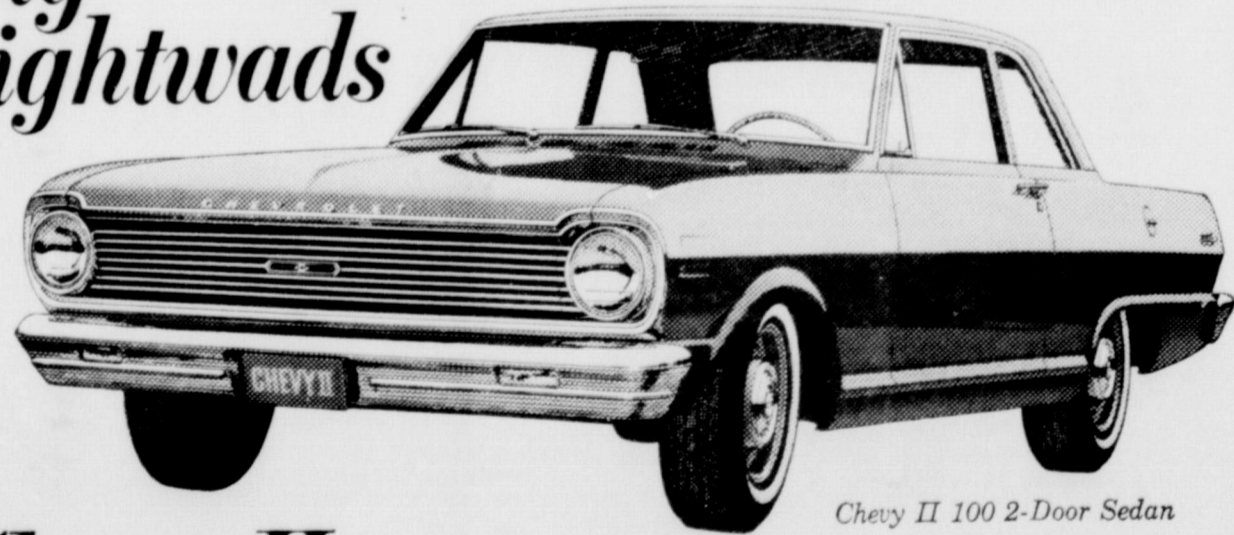

Chevy II 100 2-Door Sedan

**Chevy II** With aluminized exhausts that discourage corrosion... Delcotron generators that encourage longer battery life... brakes that adjust themselves... rocker panels that flush themselves free of dirt and salt. Tight? They're downright miserly!

You're looking at the lowest priced sedan and station wagon that Chevrolet makes.

They neither look nor act their price.

They're roomy. The sedan seats six. The wagon has nine feet from the back of the front seat to the tip of the lowered tailgate.

They're good looking. Clean. Functional.

You can get an economical 4-cylinder engine in the sedan or in both cars, a 120-hp Hi-Thrift Six that's quick to do everything but cost you money. As we said earlier, these are our lowest priced cars. Try one out today.

discover the difference

**CHEVROLET**

Drive something really new—discover the difference at your Chevrolet dealer's  
**Chevrolet • Chevelle • Chevy II • Corvair • Corvette**

**WARE CHEVROLET CO.**

# thrifty meals

are easy at...

# IGA



Here's Why Personally Selected BEEF IS BEST

Our professional beef selectors accept only the finest U.S.D.A. CHOICE BEEF to label as P.S. (PERSONALLY SELECTED).

P.S. BEEF is then slowly cooled to the peak of tenderness and flavor.

After aging, we use the TRU-VALUE TRIM method of cutting away all excess fat and bone from all P.S. BEEF.



U.S.D.A. CHOICE PERSONALLY SELECTED

## Round Steak

U.S.D.A. CHOICE... PERSONALLY SELECTED WITH TRUE VALUE TRIM... FOR FRYING OR SWISS.

**75¢**  
Lb.

## POTATOES

U.S. NO. 1 RUSSETS... FOR BAKING, FRYING OR MASHING-- SERVED SO MANY WAYS.

**8 -Lb. 69¢**  
Bag

**Lettuce** Crisp and Fresh Perfect For Salads 2 Hds. 29¢

**Carrots** Golden Crisp and Tasty 2 1-Lb. Cello-Paks 19¢

**Grapefruit or Oranges** Juicy Fresh and Tasty — Your Choice 5 -Lb. Bag 39¢

## PEARS

WASHINGTON STATE... FOR SALADS, DESSERTS OR TO EAT OUT OF HAND—TASTY AND DELICIOUS

**19¢**  
Lb.

P.S. U.S.D.A. Choice Cut Thick for Broiling **T-Bone Steak** Lb. 89¢ **Wieners** Cert. All Meat Lb. 45¢

P.S. U.S.D.A. Choice Oven or Swiss Steak **Round Bone Swiss** Lb. 59¢ **Bacon** Good Value or Wilson Certified 2 -Lb. Pkg. 99¢

**SIRLOIN STEAK** U.S.D.A. CHOICE PERSONALLY SELECTED Lb. **75¢**

Evergreen Spring Flowers, French Modern or F... **Glade Deodorizer** Save 20¢ 7-oz. Can 39¢

PRICES EFFECTIVE THROUGH FEB. 20th

### BAKING HENS

U.S.D.A. GRADE "A" 5-LBS. & UP Lb. **39¢**

**Peanuts** Tru-Vu Sugar Roasted 13-oz. Pkg. 39¢

**Rice** Tru-Vu Long Grain 2 -Lb. Pkg. 39¢

**Miracle Whip** Kraft and Smooth Salad Dressing Qt. Jar 51¢

**Tissue** Como Bathroom Tissue Assorted Colors 16 Rolls \$1

**CHERRIES** RAINBOW RED PITTED... FOR THOSE WASHINGTON BIRTHDAY CHERRY PIES. 3 NO. 303 CANS **49¢**

**PEACHES** HUNTS SLICED OR HALVES YELLOW CLING... SUNNY FRESH — PERFECT FOR A COTTAGE CHEESE SALAD. 4 NO. 2 1/2 CANS **\$1**

**CORN** GREEN GIANT NIBLETS WHOLE KERNEL GOLDEN... GARDEN FRESH AND TENDER. 2 12-oz. CANS **33¢**

**TISSUE** PUFFS FACIAL TISSUE WHITE OR ASSORTED COLORS... 2¢ OFF. 5 200-CT. 2-PLY BOXES **\$1**

**THRIFTY AND EASY**

**TUNA**

CHICKEN OF THE SEA CHUNK STYLE

**3 6 1/2-OZ. CANS 89¢**

**Cake Mix** Betty Crocker Assorted Flavors 3 19-oz. Boxes 81¢

**Sego** Liquid Diet Food Assorted Flavors 4 10-oz. Cans \$1

**Bisquick** "12 in 1 Mix"—For Better Lighter Biscuits 40-oz. Box 49¢

**Peas** Green Giant—Fresh and Tender 2 No. 303 Cans 45¢

**Cookies** Sunshine Hydrox Fresh and Crisp 1-Lb. Box 49¢

## BUTTER

RICH AND SMOOTH TRY ON YOUR BAKED POTATO OR ON BREAD



1-LB. CTN. **69¢**

**Margarine** Rainbow—Rich and Smooth 6 1-Lb. Ctns. \$1

**Cheese** TV Longhorn Random Weight Lb. 59¢

**ICE CREAM** LANES Mardi Gras 2 1/2 Gal. Ctns. **\$1.00**

**THRIFTY AND EASY**

**SOUP**

Campbell's... Chicken Noodle, Beef Noodle or Cream of Mushroom

**6 98¢**  
CANS

**Catsup** Hunt's Red Ripe and Tasty 2 20-oz. Btls. 49¢

**Fruit Cocktail** Hunt's—A Delicious Dessert 3 300 Cans 59¢

**Tomatoes** Hunt's Solid Pack 3 No. 300 Cans 49¢

**Tomato Sauce** Hunt's For All Your Needs 3 8-oz. Cans 29¢

**Tomato Juice** Hunt's — Rich and Red For Soups or Stews 10 300 Cans \$1

**CHERRY PIES** MORTON... FOR WASHINGTON'S BIRTHDAY — DELICIOUS. 4 20-oz. PKGS. **\$1**

**GRAPE JUICE** QUICK FROZEN TO LOCK IN THAT RICH NATURAL TASTE. 3 12-oz. CANS **\$1**

**Dinners** Patio Enchilada 12-oz. Pkg. 39¢ **Fish Steaks** Booth Cod or Flounder 3 11-oz. Pkgs. 89¢

**FRUIT PIES** MORTON APPLE, PEACH OR COCONUT CUSTARD. 4 20-oz. PKGS. **\$1**

**FLOUR** IGA TOP QUALITY 5 -Lb. Bag **39¢**

**COFFEE** FOLGERS lb. Can **75¢**

**CLAY** Food Store

**THE BUSINESS DIRECTORY**



Published every Thursday at Wheeler County Texas By ...



Entered as second-class matter December 10, 1935, at the Postoffice at Wheeler, Texas, under post. of March 3, 1879.

Louis C. Stas, Owner and Publisher

**SUBSCRIPTION RATES:**

Wheeler County ----- \$3.00  
Outside Wheeler County ---- \$4.00

**BEATY-HELTON DIRT CONTRACTING**  
SPECIALIZING IN  
Landleveling - Ponds  
Dirt Moving - Terraces  
Phone 5321 or 5571  
WHEELER TEXAS

**Week Specials**  
Latax Paint - Gal \$3.95  
7" Tray & Roller - 98c  
Sunday School teacher Nov  
Charles, what can you tell me  
about Goliath?  
Charles Goliath was the  
man David rocked to sleep.  
**REPAIR LOANS**  
Up to 60 Months  
CICERO SMITH LBR. CO.  
3231 Wheeler, Texas

**Dr. Marion Roberts**  
OPTOMETRIST  
112 W. Kingsmill  
Pampa, Texas

**SAW SHARPENING**  
All Kinds  
Satisfaction Guaranteed  
Mobeetie Saw Shop  
R. St. John  
Phone 845-2353 Mobeetie

**FOR ALL YOUR Farm Supply Needs**  
WHEELER CO. PRODUCE  
Wheeler, Texas

**SERVICE TO FARMERS OF THIS AREA**  
SINCE 1940  
**RICHERSON GRAIN & FERTILIZER**  
Your Grain Dealer

Let Me Write It...  
**GEO. RICHARDSON**  
All Types of INSURANCE

Expert  
**BLACKSMITHING**  
Welding - Repair  
Portable Welding  
**A&K Welding Shop**  
Boyd Austin & Lonnie Kenney  
1 mi. E of Red Light on 152  
Wheeler, Texas  
Phone 3006

**GUARANTEED AUTO GLASS INSTALLATION GARRISON SERVICE**  
Since 1930 & Body Repair  
Wheeler, Texas

**WHEELER REDI-MIX**  
Office Hours 7:30 to 5:30  
You Call We Haul  
Phone 5771; Night 2077  
R.J. Smith and Joe Atwood

**AUCTIONEER SHELBY PETTIT**  
Phone 3361  
Wheeler, Texas  
Will cry your sale any time or place

**FLOWERS FOR ALL OCCASIONS**  
**Halls Flower Shop**  
Wheeler, Texas

**REPAIR - REMODEL - LOANS - NO MONEY DOWN**  
Loans For:  
Bath Rooms  
Additions to Houses,  
Barns and  
Chicken Houses  
Most Any Type of Repair Work  
**FREE ESTIMATES**  
**Wheeler Lumber Co.**  
Phone 3431 Wheeler, Tex.  
Fine Service for Fine People  
Wayne Edwards - 3691  
T. M. Bowman - 4851

**ZENITH TV - RADIO SALES & SERVICE**  
Call 2231  
Wheeler Radio & Refrig. Service  
L. C. Laffin, Owner

**R&R Fertilizer**  
707 E. Oklahoma  
All Types of Fertilizer  
Phone 5281

**ADAMS**  
WHEELING COMPANY  
WHEELER, TEXAS  
WALTER ALLEN  
PHONE 51 1249  
WHEELER, TEXAS

**TRACTORS - IMPLEMENTS PARTS and SERVICE**  
**HIBLER IMPLEMENT CO.**  
Wheeler, Texas

**READ & USE WANT ADS**

**READ & USE WANT ADS**

**FOR RENT:** One bedroom, furnished house. Phone 9171

**FOR SALE -** Pit Run Sand and Gravel - Call George Porter 2811 or Paul Millet CB2 Way Channel 5 10W 4664 Base 2

**CALL 3711.** Bedrooms for women or couple. Private showers.

**FOR RENT:** 2 One bedroom furnished house. Carroll Adams, Phone 4691

For authorized Singer sales & Service call Jolly Hobby Shop, 4101. In town each Tuesday.

Will do typing in my home. Any type. Experienced. Mrs. Frank Walker, Jr. Phone 3622

**FOR SALE:** Fruit and shade trees, evergreens, flowering shrubs, roses. General landscaping. Will Warren 3tp

**FOR SALE:** Fresh Hog Lard. R.A. Sims Mobeetie, Tex. 3tp

**FOR RENT:** Trailer spaces. Black Gold Trailer Park Phone 2061 or 2911

**WILL ORDER BUY** East Texas stockers, any size. Phone J. E. Ellison - Area Code 214-645-2158 Daingerfield, Texas or Melvin Helton 806 Dr. 5-2316 Briscoe 4tp

**FOR SALE:** Three Hereford Bulls. Anxiety the 4th Bloodlines 12-15 months old. \$300 a head. Take your choice. Write or phone 868-2014 Can be seen anytime. Gene D Harrison, Box 787, Miami, Texas 2tp

**FOR SALE:** Alfalfa Hay, Prairie Hay \$20 per ton and registered 2 yr. old Hereford Bull - \$200. Tom Bryant, 1 mi. south 3 east of Ke Iton. 3tp

**FOR SALE:** Chain saw. Effie Rentra 2tp

**FOR RENT:** 2 bedroom furnished house. Phone 5192 W.E. Bowen. 1tc

**FOR SALE:** 33 registered and pure bred polled hereford bulls, 9 to 24 months old. \$125.00 to \$185.00. G.C. Fuchs, Jr., Grimes, Oklahoma. 4 east, 1/2 north, 1/2 east of Sweetwater, Okla. 2tp

Am interested in leasing pasture land in Wheeler area. Any amount - Write Box 65 or Call TR 8-2187 Strinnett

**FOR SALE:** Irrigation pump motor and pipes-complete. Ford tractor with scraper, oneway, drill and trailer. See Roe Green at Service Cleaners 2tp

**FOR SALE:** Alfalfa Hay \$1.00. Love Grass Hay .30c Fat Moore - 3002 rtn

**CARD OF THANKS**  
We wish to express our deepest gratitude to our friends, neighbors, ministers, Dr. Barbour, Wright and Denson who were so kind and helpful during the sudden passing of our husband, brother and uncle, also to the ones who sent flowers and brought food. Special thanks to the ladies who so graciously served the noon lunch. May the Lord richly bless each and every one of you.  
Susie C. Pendleton and all members of the Pendleton family.

**LIVE IN A HOME, not just a house**  
**LET US BUILD you a new TIP TOP HOME**  
We have many plans or will give you a bid on your plan On residential and commercial construction - we arrange financing **-Free Estimates-**  
**CALL US COLLECT**  
Ask For: Joe Phillips or John Conlin  
**TOP 'O' TEXAS BUILDERS, Inc.**  
Pampa, Texas Box 211 MO 4.3542

**NOTICE**  
Notice is hereby given to all persons concerned that Wheeler County, Texas, and through its duly authorized Commissioner, G. W. Hefley, County Judge of Wheeler County, Texas, and pursuant to an order of the Commissioners Court of said County duly passed on the 1st day of February, 1965, will grant an oil, gas and mineral lease on the following described land located in Wheeler County, Texas, to-wit:

Lots 2, 3, 5, 6, 7, 8 and 9 of Block 3; Lot 10 of Block 22; Lots 9 and 15 of Block 24; Lot 3 of Block 36; Lot 5 of Block 37; Lots 1, 2, 3, 4, 5 and 6 of Block 50 and the East 20 feet of the South 25 feet of Lot 15 Block 18 (the Lots being approximately 30 ft by 150 ft.); all located in the original townsite of (Old) Mobeetie, Texas according to the map or plat of said townsite now of record in Volume 1, Page 35 of the Plat Records in the office of the County Clerk of said County, and also any and all other lots or portions thereof for any tracts, strips, or acres, regardless of the number, size or shape thereof, owned or claimed by Wheeler County and located within and being any portion of that certain tract of land comprising the said original townsite described in that certain deed dated April 10, 1888 from W. W. Phelps to Eman-

uel Dubbs, County Judge, and recorded in Volume 6, Page 73 of the Deed Records of Wheeler County, Texas; to the highest bidder for cash at a public auction to be held by the said Commissioner at the South door of the Wheeler County Courthouse in the City of Wheeler, Texas at 10:00 a.m., on the 26th day of February, 1965, provided that the said Commissioners Court reserves the right, in its judgement such highest bid does not represent the fair value of said lease, to reject same and again give notice to call for additional bids. Such lease shall be for a primary term of one year from its date, shall provide for a 1/8 royalty, and shall be on the same form as the one attached to the minutes of the said Commissioners Court held on the 1st day of February, 1965, which form may be examined in the office of the County Clerk of Wheeler County at Wheeler, Texas, during ordinary business hours. Immediately after the public auction the said Commissioners Court will hold a public hearing at which time it will consider the said bids and determine the advisability of accepting same. WHEELER COUNTY, TEX. BY: /s/ G. W. Hefley G. W. Hefley, its duly appointed and acting Commissioner and County Judge of Wheeler County, Texas r3t

**NOTICE TO CREDITORS OF THE ESTATE OF ANNETTE N. NICHOLSON, DECEASED**

Notice is hereby given that original letters testamentary upon the Estate of Annette N. Nicholson, Deceased, were granted to the undersigned, MERCANTILE NATIONAL BANK AT DALLAS, on the 1st day of February, 1965, by the County Court of Wheeler County, Texas. All persons having claims against said estate are hereby to present the same to the undersigned within the time prescribed by law. The principal office of the undersigned is at Main and Erway Streets, Dallas, Texas, and its post office address is P.O. Box 5415, Dallas 22, Texas. MERCANTILE NATIONAL BANK AT DALLAS By: s Robert W. Blount Its Trust Officer Independent Executor of the Estate of Annette N. Nicholson, Deceased

**LEGAL NOTICE**

STATE OF TEXAS  
COUNTY OF WHEELER  
To Those Indebted To, or Holding Claims Against the Estate of Mollie Hathaway, Deceased, No. 1370, in the County Court of Wheeler County, Texas, Probate Matters:  
The undersigned having been duly appointed Independent Executrix of the estate of Mollie Hathaway, deceased, late of Cole County, Oklahoma, by the Judge of the County Court of Wheeler County, Texas on the 25th day of January, 1965, hereby notifies all persons indebted to said estate to come forward and make settlement, and those having claims against said estate to present them to her within the time prescribed by law at Route 5, in the city of Coalgate, County of Coal, State of Oklahoma, where she received her mail. Witness my hand this 25th day of January 1965.  
Faye Brecheen  
Faye Brecheen, Independent Executrix of the Estate of Mollie Hathaway, Deceased.

**SACKS OF SAVINGS ON TOP QUALITY FOODS**

HAWAIIAN PUNCH 3 - 46 oz. Cans \$1		
CRISCO 3 lb. Can 79c		
LANE'S MELLORINE 3-1/2 Gal. Ctn. \$1		
BANANAS 2 lbs. 25c	U.S. No. 1 White POTATOES 8 lb. Bag 59c	WASH. DELICIOUS APPLES EXTRA FANCY 2 lbs. 25c
U.S. GOOD ROUND STEAK lb. 79c		
U.S. GOOD CHUCK ROAST lb. 43c		
PINK BEAUTY SALMON 1 lb. Can 53c		
DEL-MONTE TUNA 2 Cans 59c	MILE HIGH GREEN BEANS 2 No. 303 Cans 29c	MILE HIGH CORN 2 No. 303 Cans 29c
SOUTHERN DELIGHT BISCUITS 4 Cans 29c		
STRONGHEART DOG FOOD 5 Cans 49c		
CHARM TISSUE 4 Rolls 35c		

Double Stamps Every Wednesday on Purchase of \$2.50 or More These Prices Good Friday and Saturday  
**Puckett's WHEELER, TEXAS FOOD MARKET**

**Announcing... FORD'S ANNUAL WHITE SALE!**

**'65 FORD CUSTOM SPECIAL**

**Specially equipped FORD CUSTOM SPECIALS**  
Low price includes 240" Big Six or 352 V8 • Cruise O-Matic • Whitewalls • Choice of 2 or 4 door • White or Caspian Blue

**GREATEST first-of-the-year BUYS IN TOWN!**

**FORD'S BIGGEST BIG-CAR VALUE!**

**SPECIAL LOW PRICES**

**LIMITED QUANTITIES LIMITED TIME ONLY!**

**HURRY! GET 'EM WHILE THEY LAST AT...**

**Vanpool-Burton Motor Co.**

# MID-WINTER CLEARANCE

<b>INSULATOR WORK SHOES</b> <b>\$12.95</b>	<b>CHILDREN'S GLOVES MITTENS</b> <b>49¢</b>
<b>MEN'S WESTERN TIES</b> LARGE SELECTION <b>\$1.00</b>	<b>BLACK WELLINGTON BOOTS</b> NOW <b>\$8.95</b>
<b>Insulated COVERALLS</b> <b>\$17.95</b>	<b>INFANTS CHILDRENS COWBOY BOOTS</b> <b>\$5.95</b>
<b>MEN'S SOCKS WOOL &amp; BANLON</b> <b>98¢</b>	<b>MEN'S COWBOY BOOTS</b> TEXAS BRAND SHARKSKIN GRAIN CALF <b>\$17.95</b>
<b>NOCONA COWBOY BOOTS</b> LARGE SELECTION Reg. \$37.50 <b>\$32.50</b>	<b>MEN'S WESTERN DRESS TROUSERS</b> \$9.95 <b>\$6.95</b>
	<b>MEN'S LADIES' PLASTIC RAINCOATS</b> In Handy Pouch <b>\$1.98</b>
	<b>MESQUITE WESTERN TROUSERS</b> \$4.25 <b>\$3.98</b>
	<b>TONY LAMA BOOTS</b> LARGE SELECTION \$37.50 <b>\$32.50</b>

**ALL ARMY SURPLUS IN STOCK MERCH. 1/2 Price**

## WHEELER BOOT SHOP

**HAND TOOLED LEATHER BILLFOLDS**  
Reg. \$4.95 **\$2.95**

**ALL FELT WESTERN HATS**  
**25% OFF**

**LEE RIDER JUMPERS**  
\$8.50  
**\$6.98**

**ASSORTED WESTERN SHIRTS**  
Snap Button  
**\$4.98**

**WALLS MASTER MADE COVERALLS**  
**\$6.95**

**ALL SHEEPLINED COATS-VESTS**  
LESS **25%**

# COURT RECORDS

List of instruments filed in the office of the County Clerk and District Clerk of Wheeler County, Texas, from February 8 through February 12, 1965.

February 8, 1965  
RELEASE--L. Laie B George Jr to Virginia George et vir 2-5-65 S1/2 88; S1/2 87 Blk 17 D--Louis D Hicks et ux to State of Texas 11-12-64 Lots 10, 11, 12 Blk A, Lela, Purcell Addit.  
D--Paul Crossman Jr to Charles Koenig 1-22-65 1720 int 70 ac N1/2 Sec 34 Blk 23  
D--V L McCart to Phillips Pet Co 12-16-64 L es 24, 25, 26 Blk 1 Shamrock, HSA A OF JUDG--State of Texas vs Allison Mercantile, Inc. 12-23-64  
OL--Leo F Bessire et ux to Malouf Abraham 1-25-65 Lots 1 to 6 Blk 22 Lela  
D--J D Hall et al to Wheeler C unty 1-19-65 Lots 1 to 6 Blk 22 Lela  
D--Veterans Land Bd of Texas to H Milton Williams et ux 2-3-65 S1/2 Sec 75 B 13 D--Veterans Land Bd of Texas to H Milton Williams et ux 2-3-65 N1/2 Sec 75 B 13 PATENT--State of Texas to Texas Land Co 1-28-65 Sec 63 Blk A-7  
QCD--Donald Hall et al to J.L. Berten 2-3-65 Lots 13, 14, 15 Blk 2 Shamrock  
DT--M MNix et ux to Ernest Henderson 2-5-65 N 80 ac E 330 ac Sec 64 Blk 17  
TDT&TVL--Earl Satterfield to Ernest Henderson 2-5-65 same as above  
TDT--Robert Seeds to J E Killingsworth 2-2-65 SE1/4 Sec 6 Blk L  
February 9, 1965  
RVL--James C Moore to Lewis D Hicks et ux 12-22-64 Lots 10, 11, 12 Blk A, Lela, Purcell Addit.  
D--John Hrcnair Jr et ux to State of Texas 11-18-64 25.04 ac Sec 75 Blk 23  
D--Harry Franks to State of Texas 12-9-64 2.64 ac Sec 73 Blk 23  
OL--W M Smith et ux to John C Vise 12-11-64 150.38 ac SW1/4 Sec 7 Blk A-4  
AOL--John C Vise to Ozark-Mahoning Co 2-3-65 same as above  
ROL--Cab a Corporation to John P Ambler et al 2-5-65 S 226.36 ac Silas Phifer Sur; S 93.64 ac of E 132.37 ac Stephen Keith Sur; NE1/4 27, S1/2 30 Blk A-8; W1/2 4 J Poitevent Survey; NE1/4 31 SE1/4 50 Blk A-7; SW1/4 50 Blk A-7; SW1/4 23 & SE1/4 23 Blk L  
OL--Gaddy Vise et al to Cabot Corporation 1-6-65 W1/2 Sec 36 Blk A-8

February 10, 1965  
ROY D--Mary V Weeks et vir to Harry Wafford All my Und int N1/2 SW1/4 60 Blk A-8 exc 2 ac  
OL--Jacqueline Davis et al to Socony Mobil Oil Co Inc 1-22-65 NE1/4 Sec 28 Blk A-8  
OL--Johnnie Ferguson Craig to Socony Mobil Oil Co, Inc 1-8-65 SE1/4 Sec 50 Blk A-7  
SUB OL--United States of Amer to Socony Mobil Oil Co, Inc 2-9-65 SE1/4 Sec 50 Blk A-7  
ASSIGN INCOME--Johnnie F Craig to United States of Amer -----65 SE1/4 Sec 50 Blk A-7  
February 11, 1965  
RDT--Federal Land Bk of Houston to Dorothy Louise Jernigan et vir 2-4-65 611 ac Sec 74 300 ac E1/2 73 & NW1/4 67 Blk 17  
AOL--Eugene W Johnson to H. T. Prince 2-6-65 SE1/4 Sec 26 Blk 13  
DT--Ray Downey to Lawrence M McGee 2-5-65 75' x 195' Blk XCI Shamrock  
D--M K Marshall et ux to State of Texas 11-10-64 .70 ac Sec 71 Blk 23  
AOL--Frank M Grace et al to Dan Earney 1-29-65 E1/2 & NW1/4 Sec 69 Blk 23  
ROL--Sinclair Oil & Gas Co to J. A. Montgomery et al 2-4-65 NE1/4 Sec 29 Blk A-8  
D--E K Johnston et ux to Trice Epps et ux 1-22-65 N 235 ac Blk 18 Shamrock PBA  
February 11, 1965  
MML--T E Johnston et ux to James Brothers 6-6-64 NE1/4 NE1/4 Blk 22 Shamrock  
TMML--James Brothers to Far & Mer St Bk Shamrock 6-6-65 same as above  
DT--T E Johnston et ux to Far & Mer St Bk Shamrock 2-10-65 same as above  
AOL--Pan American Pet Cap to Standard Oil Co of Texas 11-23-64 36.94 ac of 56.32 ac N side Sec 45B A-5  
AOL--Sinclair Oil & Gas Co to Standard Oil Co of Texas 11-19-64 S1/2 E1/2 Sec 66 Blk A-5  
RATIF--E W Hagan et ux to Standard Oil Co of Texas 10-26-64 24.8 ac SE1/4 & S 100 ac NE1/4 Sec 44 B A-5  
OL--J R Clark et ux to Dan Earney 12-3-64 NW1/4 Sec 10 Blk A-4  
DT--Hollis I Rainey et ux to Atoka St Bk, Atoka, Okla 12-14-64 Pt Lots 7, 8 Blk 9 Shamrock PBA  
February 12, 1965  
D--Audrey L Howard et al to State of Texas 12-14-64 12.19 ac Sec 69 Blk 23  
D--Fred R Howard et al to State of Texas 12-14-64 8.43 ac Sec 69 Blk 23  
D--Fred R Howard et al to State of Texas 12-14-64 8.43 ac Sec 69 Blk 23  
D--Audrey L Howard et ux to State of Texas 12-12-64 5.50 ac Sec 69 Blk 23  
QCD--Adelia W Meeko et al to Earl Frank Meeko (Trustee) 1-15-65 Mins NE1/4 Sec 51 Blk 24

AOL--Dan Earney to H J Bird Jr et al 1-29-65 Sec 71 Blk 23 exc SE1/4 SE1/4 & NW1/4 NW1/4  
AOL--Dan Earney to Frank M Grace et al 11-6-64 NE1/4 & E1/2 NW1/4 Sec 60 Blk 23  
AOL--Dan Earney to H U Bird Jr et al 11-24-64 NW1/4 Sec 103 B k 23  
AOL--Frank M Grace et al to Arthur K Kracke et al 11-11-64 NW1/4 60, NW1/4 61, N1/2 SE1/4 & SW1/4 59, N1/2 & SW1/4 70, 435.39 ac 72, SW1/4 85, SE1/4 88, 86, 87, 95, S1/2 & NW1/4 96, SE1/4 & W1/2 exc 5 ac 97, SW1/4 98, SW1/4 111, W1/2 112, 113 exc 42 ac 160 ac S1/2 122 B k 23  
STATE TAX LIEN--State of Texas vs C Harold Nash et al 2-10-65

**CARD OF THANKS**  
We wish to express our thanks to the nurses at Shamrock Hospital and the hospital staff during the illness and death of our mother and to Dr. Stewart and to the Wright-Denson Funeral Home, to those that sang in the choir, for the food and loved act of kindness and the beautiful flowers. God bless each and every one.  
The family of  
Bertha Pannell

For **COLDS** take **666**

The new telephone directory goes to press soon—**please check your listing**

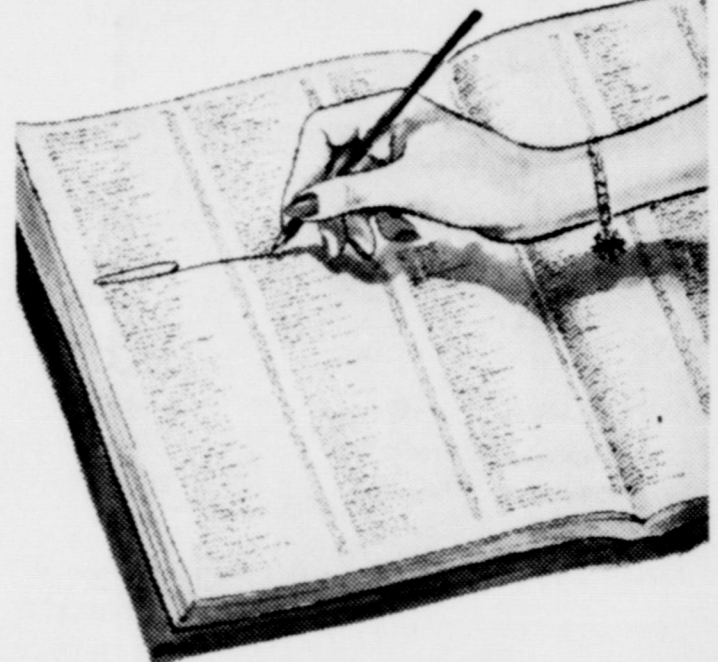

Is your present listing correct? Want to add other family members?—extra names cost very little! Want your business listed under more classifications for customer convenience in the profitable Yellow Pages? Call our Business Office now. There's not much time left.

**GENERAL TELEPHONE**  
America's Largest Independent Telephone System

# DON'S COURTS



Newly Remodeled and Decorated



Highway 152 West Edge of Wheeler

Features Modern

## ELECTRIC COMFORT HEAT

and AIR CONDITIONING

Electric heating has built-in, push-button comfort provides clean, healthy, even heat with individual controls in every room. Ask about Reddy Kilowatt's modern heating system. It's the modern way to live... electrically.

**Shamrock Slaughter and Locker Plant**  
\*Custom Butchering  
\*Try our curing facilities  
**BL6-3241 Shamrock**  
North Highway 83

**DR. R. J. MADSEN, Optometrist**  
IN SHAMROCK: SATURDAY, 9:00-5:00  
Eyes Examined--Contact Lenses--Visual Training  
OFFICES: Amarillo--512 West 8th Phone: DR3-6401  
Shamrock--Community Center

# WONDERLAND OF VALUES!

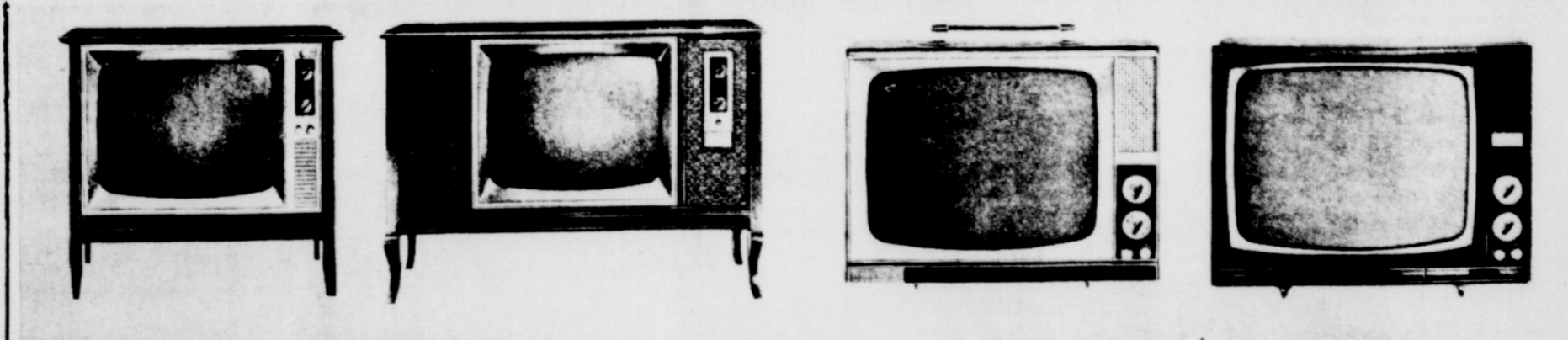

<b>EXTENSION CORD SETS</b> Rubber insulated bakelite 3-way cube tap one end and bakelite plug on the other end. EACH 6 ft. ----- 35¢ 9 ft. ----- 45¢ 20 ft. ----- 98¢	<b>AUTO SEAT BELT</b> Made of heaviest grade close knit pure Nylon webbing with a proven tensile strength in excess of 6000 lbs. A sturdy Chrome plated buckle that grips securely and can be released instantly. Simplified method of adjustment to fit adult or child. List: \$11.90 Our Price <b>3.25</b>	<b>GREASE GUN</b> High pressure primed lever gun. Builds up to 10,000 lbs. pressure. Gun barrel holds 10 ounces. All steel construction. Bright cadmium plated. Reg. \$4.95 Now Only <b>2.95</b>
<b>WHISK BROOM</b> THICK AND STURDY 12 Inch Length Reg. 75¢ Our Price <b>55¢</b>	<b>AUTO FLOOR COVERINGS</b> Decorative color combinations. Covers slope and flat of floor. Two-tone Star inlays. Ideal for console type cars with bucket seats or without. Reg. \$8.95 Our Price <b>4.95</b>	<b>DU PONT BRAKE FLUID</b> Provide maximum safety in all automotive hydraulic brake systems. Meets or exceeds SAE heavy duty specifications 70R1. Reg. 89¢ Now <b>59¢</b>
<b>AUTOLITE SPARK PLUGS</b> List: \$1.08 Our Price <b>69¢</b>	<b>BICYCLE TIRE FLUID</b> Automatically seals porous bicycle tires and closes small punctures. Preserves tire and will not decompose. 4 oz. tube. Reg. 49¢ each <b>2 for 59¢</b>	

Advanced 1965 **PHILCO COOL CHASSIS** Television  
Here's proof of Philco's increased reliability and reduced service need based on exhaustive quality control tests. Since this introduction of Cool Chassis in 1959, Philco TV has achieved a 70% Reduction in Tube burn out 55% reduction in set failures  
in quality control life testing. These figures indicate a large reduction in service need.  
Over 3,000,000 test hrs. show Philco's improvements and cooler operating.  
**\$129.95 up**

**NASH APPLIANCE & SUPPLY CO.**

# Gibson's Discount Center

## SALE-ABRATOZ

Prices Effective Friday, Saturday, Monday



LADIES  
**NYLON HOSIERY**  
 2 Pair 77c

Boys' Dress Slacks \$1.57

MEN'S CAPS  
 ALL STYLES 37c

MEN'S WESTERN  
 Shirts Reg. 5.98 . \$4.27

INSULATED  
 Jackets, Reg. 9.98 . \$3.17

INSULATED  
 Underwear, Reg. 19.98  
 GDP \$6.47

### PAINT your home!

With Each Gallon of Dupont  
**LUCITE WALL PAINT**  
 For 3.99 Per Gallon  
 Get a Teflon Coated  
**FRY PAN, Only . . . \$1.19**

DUPONT, REG. 65c  
**GAS GUARD, GDP, 2 For . 79c**

ASSTD SIZES  
**NAILS, Reg. 33c, GDP . . 19c**

ATTACHMENT  
**PLUGS, Reg. 37c, GDP, 2 For 39c**

CLOSEOUT ON ALL HOT ROD  
**DIP STICKS, Reg. 2.77, GDP . 97c**

**ALL VARNISH - 1/2 PRICE**

DUPONT  
**ZEREX ANTI FREEZE, Gallon .144**

## TOYS

Boys' & Girls' 24 & 26"  
 Reg. 39.97  
**BIKE, GDP . . 28.97**

20" REG. 39.97  
**BIKE, GDP . . 28.97**

PETITE PRINCESS FANTASY  
**DOLL HOUSE ROOM, Reg. 87c, 67c**

FISHER PRICE CREATIVE 18 BLOCK  
**BLOCK WAGON, Reg. 2.77, \$1.97**

FISHER PRICE MUSICAL PUSH  
**CHIMES, Reg. Retail, 1.77, GDP 97c**

GET READY, GET SET...  
**GO FISHING**



C-50 CHAIN  
**FISH STRINGER . . 37c**

CLEARANCE SALE  
**WATER SKIS - 1/2 OFF**

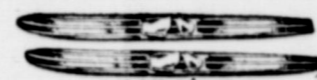

**SURE CATCH SNELED HOOKS, . . 6c**

**CATFISH CHARLEY BLOOD BAIT, . . 53c**

**LIFE JACKETS FOR CHILDREN ONLY, No. CKS-1 \$1.37**

**BRUCE WASH-N-WAX, 1 Qt.-14 Oz., Reg. 1.59, GDP 93c**

**DRAIN-O, 1 Lb.-10 Oz., Reg. 79c, GDP . . . 49c**

**JOHNSON'S BABY POWDER, 9 Oz., Reg. 65c, GDP 39c**

**MICRIN MOUTH WASH, 14 Oz., Reg. 1.00, GDP . 63c**

**SUAVE HAIR SPRAY, 13 Oz. Reg. 1.00, GDP . . 63c**



**50 FOOT GARDEN HOSE**

Regularly 3.95 Each

Gibson's Discount Price 2 For \$2.13

### JEWELRY DEPARTMENT

SUNBEAM II  
**SHAVER, Retail 19.95, GDP . . . . . \$11.97**

DELUXE  
**PHOTO ALBUM, No. 823, Retail 3.95, GDP . . \$2.37**

KEMCO  
**TRANS-SORTER, For 35 mm Slides, Retail 14.95, \$2.47**

**NORELCO SPEEDSHAVR 30, Retail 24.95, \$16.97**

BROXODENT

**ELECTRIC TOOTHBRUSH**

Retail 19.95, GDP . . . . . \$14.47

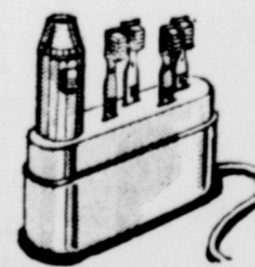

### HEALTH AND BEAUTY AIDS

Imperial 18 Oz. Retail 2.00  
**AQUA NET, 2 For 99c**

Vicks 6 1/2 Oz. Retail 1.29  
**VAPORUB, GDP 89c**

**BRYLCREAM HAIR DRESSING KING**  
 Retail 98c, GDP . . . . . 57c

CREST, LARGE  
**TOOTHPASTE, Reg. 59c, GDP . 27c**

TRUSHAY, 9 OZ.  
**LOTION, Retail 98c, GDP . . 57c**

SOFTIQUE 5 OZ.  
**BATH OIL, Rg. 1.98, GDP . . 1.33**

LUSTRE CREME 11 OZ. RETAIL 1.19  
**CREME RINSE, GDP . . . . 69c**

HALO BLUE OR DRY 11 1/2 OZ.  
**SHAMPOO, Retail 1.29, GDP 79c**

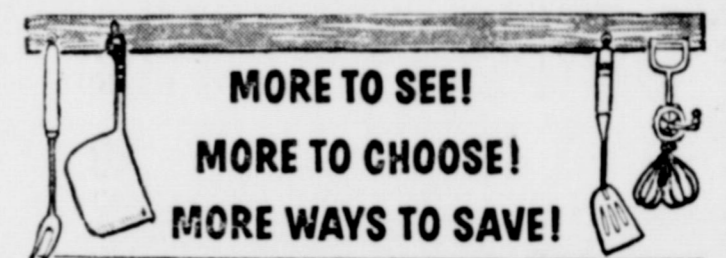

**MORE TO SEE!  
 MORE TO CHOOSE!  
 MORE WAYS TO SAVE!**

## HOUSEWARES SALE

**BREAD BOXES, Reg. 2.49, GDP 1.27**

ERCO KITCHEN  
**TOOLS, Retail 3.49, GDP . . 1.87**

FOAM RUBBER  
**Foot Comfort Mats, Reg. 1.98, . 1.47**

WESTINGHOUSE ELECTRIC  
**HEATER, Retail 14.98, GDP . 5.47**

**DOMINION DRY IRON, Reg. 11.95 . 5.47**

**KADDY BASKET, Reg. 1.98, GDP 1.17**

**ALL KROMEX SILERS, - 1/2 Price**

RUBBER QUEEN  
**SINK BOTTOM RACK, Reg. 1.67 87c**

# GIBSON'S DISCOUNT CENTER & PHARMACY

2211 Perryton Parkway

PAMPA, TEXAS

"WHERE YOU BUY THE BEST FOR LESS"