

# HEELER HOOLS

ing Cordell, Supt.

we so very proud and our coaches, with all of our loyal fans? I'm one is happy about ries, and it is well should be. To me, the most important in our football is the fine spirit of ship displayed by members both on and in our school unity. Let's all be e at Shamrock at i. prices are \$0. is 1-12 and \$1.50 thers. Ours is the ie (West) of the

ou study closely dren' report cards sk? By now you e fully informed as strengths and weak- f there is any doubt mind about your rogress, be sure to teachers involved. I welcome your in- Together we held a hould be the mat- ine of us - Parents ers all.

Board of Education ing an intensive the school's future hool plant, school quipment - every- dern school should order to give to ld the best possi- ty in life. If you eas about these why not discuss h your board mem- need your help in ese decisions. children's school are here, and we d for you to decide w many to buy by nday. Please pay y you want by that

ice blanket was ar stands at Mem- the South section. ve lost one a know e who did, please ow about it. U AT THE GAME BERT LEE. ICTORY!!!

# ALE

to same point, then ew Mabeetie 3 1/2 mi. it graded road, then

# ER 10

1 Pickup - Long condition truck, with grain

Hay

Board Motor, good

ine, wringer type, nd stand ster, 1 Small Servel brooder, Natural Gas, urner and 5 Gal- ric Grinder and Table p and Hose, Two s, 3 Spools Smooth Hot Fence, Socket End Wrenches, Log es, Ratchet Type 1/2 inch Black and 1 1/4 inch Electric Dyes, 2 Small Guns, Chick Feed- ots of Empty Fruit

Mower with 3 1/2 H.P. lition, 1 - 21 inch lower, Handsaws, icops, Shovels and ds of Junk Iron, as mentioned.

served by

emon. Club.

# owner



# THE WHEELER TIMES

VOLUME NO. 41 NUMBER 52

THURSDAY, DECEMBER 10, 1964

SINGLE COPY 10c

## WHEELER TAKES REGIONAL HONORS 26-18

### SANTA LETTERS To Be Published

North Pole Dec. 10, 1964

Dear Children:

Here it is almost time for my yearly trip to Wheeler. It seems like only yesterday that we returned to our home here at the North Pole, and all of a sudden we're having to get ready to head south again.

It's really an enjoyable trip for me, though, for I miss you children when I'm off up here in the snow-covered country.

Still, Mrs. Claus and I keep busy between Christmas seasons making toys and other gifts for use in helping spread cheer throughout the world.

A shivering crowd estimated at 2000 watched the ball game played in Shamrock and the fans got even colder on the first play of the game when Terry Thet-

Rudolph and all the other reindeer began their training a few days ago. You should see them galloping over the snow as they toughen up for the long journey on Christmas Eve.

Rudolph polishes his red nose each day, so that it will be ready to guide us through the night.

We are looking forward to your letters to Santa. Don't forget to write them now, and tell us what you want for Christmas. Mail them to Santa Claus in care of The Wheeler Times. They should be in the mail not later than Friday, Dec. 18.

Each one we receive will be published in the annual Wheeler Times Christmas Edition on Dec. 24.

It's all right if Mother and Dad help you write your letters.

I'm eager to see all of you on Saturday, Dec. 19 when I will be in downtown Wheeler. Don't disappoint me.

Mrs. Claus needs assistance with one of those new-fangled toys, so I had better get to work.

Love to all, Santa Claus

### DRAWING WINNERS

The latest winners in the contest at Bill Chapman Service Station are: W. F. Rodgers, \$10; John C. Vise, \$15, and Bo Childress, \$25.



By David M. Britt

Riding the pounding feet of Dunk Porter, the Wheeler Mustangs won the Regional title by whipping the Robert Lee Steers last Saturday night 26-18.

The contest was the last in a 12 game season for the victorious Mustangs and brought the Regional trophy back to Wheeler for the second time in history, the first time being in 1956.

The game also was the final contest for 11 boys who have led Wheeler to the football heights wearing the black and gold.

Not enough can be said for the gallant band of Mustangs who, trailing at half-time 12-6, came back with spirit and determination and scored three times in the second half to ice down the victory.

A shivering crowd estimated at 2000 watched the ball game played in Shamrock and the fans got even colder on the first play of the game when Terry Thet-

ford, the fine Steer quarterback, rolled out around his left end and went untouched 76 yards for a touchdown behind blocking that completely wiped out the Mustang defenders. Don Burks tipped away the pass for the extrapoint try and the Steers put the Mustangs behind on the scoreboard for the first time during the year.

Villard Hunter returned the kickoff five yards to the Mustang and the Mustangs methodically began to grind out the 71 yards to get back in the ball game. Dunk Porter got the march underway with a fifteen yard smash. The Dunker lugged the leather seven times in this thirteen play drive and Bobby Vanpool capped it with a 12 yard scamper around his right end. The little speedster bounced off a teammate at the line of scrimmage and dashed for the flag and Wheeler partisans were feeling like old once more. A bad snap from center caused Jimmy Adams to rush his kick and the

kick sailed wide to the right and it was a new ball game with only half of the first quarter gone.

The Mustangs held the Steers and took over on their nine yard line following a 50 yard punt by Dodson and put another ground eating drive in motion. Porter tackled on 22 yards in one run and Vanpool added another 38 to put the ball on the Steer 25. Four cracks were

Cont. Page 4



This week's paper marks the beginning of our second year of printing the paper offset. We hope you can see a great improvement in the quality of the paper and we will work toward more improvements in the year to come.

Christmas music is being broadcast from Clay Food Store and if you are not in the mood for Christmas yet, this ought to do the trick.

Mr. Cordell stated that the school received their half of the gate receipts from the Wheeler-Robert Lee game at Shamrock. Shamrock is to be commended for their part in making arrangements for this game.

The Thursday Review Club yearbook was first place in the Top O'Texas District. The book was with Amarillo, Berger, Canyon, Wellington, Canadian, etc. The book will now be sent to state competition where it will be classed with towns of less than 20,000 population. The Times office cannot take credit for the cleverness in theme and content, but we are proud to say that it was printed by The Wheeler Times.

Christmas Greeting time is near. Remember, you can say Merry Christmas to all your friends in this part of the county with one ad. So, why not send us a family picture and \$4.60 for a 2 column x 3" ad which says Merry Christmas to all. Or, if you prefer, we will have our regular greeting ads.

High points in the boys game went to Punk Childress with 24 points for the Allison boys and Dunk Porter made 16 for the Wheeler team. Donna Ford sunk 17 for Linda Miller hit 16 for Allison.

Coach Bill Harle had 16 girls going out for basketball, and the selection of a team was close in several positions. He feels that they will continue to carry the high score in each of their contests.

### WHEELER HIGH SCHOOL BASKETBALL SCHEDULE

Date	Opponent	Time
December 8	Allison at Wheeler	7:00
December 15	Mabeetie at Mabeetie	7:00
December 21	Wellington at Wellington	7:00
December 22	Miami at Wheeler	7:00
January 5	Wellington at Wheeler	7:00
January 7-8-9	Canadian Tournament	
January 12	Kelton at Kelton	7:00
January 15	Briscoe at Wheeler	7:00
January 19	Lefors at Lefors	7:00
January 22	Allison at Allison	7:00
January 26	Mabeetie at Wheeler	7:00
January 29	Miami at Miami	7:00
February 5	Kelton at Wheeler	7:00
February 9	Briscoe at Briscoe	7:00
February 12	Lefors at Wheeler	7:00
February 15-16-18-19	DISTRICT TOURNAMENT AT WHEELER	

### WHEELER LEADS HONOREES ON All-DIST. TEAMS

As expected, undefeated regional champion Wheeler led the All-District 5-B team released Monday, placing five men on the offensive team and six on the defensive squad.

The all-district team was chosen at a meeting in Pampa following the regular loop season, but it was requested that it not be published until Wheeler had finished its slate of games.

Four offensive and three defensive players were unanimous choices to the team. Wheeler fullback Dunk Porter, Booker, center-linebacker Ben Rutz of Booker, Groom and Jerry Roberts made it an offense. All are All-State nominees.

Two-way choices on the team included Porter, Rutz, Billy Overcast of Wheeler, Edgar Earl "Little Tank" Brown of Lefors, Roberts, Dana Duke of Darrouzett and Gene Watson of Wheeler.

Offense Backs: Dunk Porter, Wheeler; Bill Hughes, Booker; Dana Duke, Darrouzett; Loyd Seitz, Miami; Lonnie Appel, Follett.

Honorable mention: Bill "Bruiser" Nichols, Lefors; Larry Lamberson, Groom; "Little Bobby" Vanpool, Wheeler; Richard Wallace, Wheeler; Jim Meier, Booker; Terry Cornett, Groom.

Center: Ben Rutz, Booker; Honorable mention; Terry McCasland, Wheeler; James Perkins, Darrouzett.

Guards: Gene Watson, Wheeler; Billy Overcast, Wheeler; Leonard Hoover, Darrouzett.

Honorable mention; Jerry McCuiston, Miami; Calvin Babitzke, Booker; Bob Garmen, Groom.

Tackles: Kendall Schoenhals, Follett; Jimmy Jamison, Wheeler; Edgar Earl Brown, Lefors.

Honorable mention: Carl Seible, Booker; Lynn King, Groom.

Ends: Jerry Roberts, Groom; Danny Dorman, Wheeler; Larry Trasper, Booker.

Honorable mention: Gary Lister, Miami; Terry Hinton, Booker; Villard Hunter, Wheeler.

Defense Guards: Terry McCasland, Cont. Page 4



### HIGH SCHOOL FOOTBALL HAS ENDED: These Senior Mustangs show the five trophies that have been added the past 3 years.

With their highschool football careers behind them, these boys will enter some other field on athletics for the remainder of the year with hopes of really going places in track later on in the year. Roy Lanning (back row, left) played only

one year with the Mustangs. He weighed 178 pounds and played tackle. Billy Overcast put in 6 years with the Mustangs and this year served the Mustangs as Guard Center with 168 pounds of force. Jamie Moore was the 168 pound end and linebacker. He has had six years on

Nicholson Field. Jimmy Adams played tackle football this year and used all of his 200 lbs. to take them down. He has gone out for football for seven years. Don Burks has been out there on the field for seven years with 168 pounds and closed this year with 160 lbs. as Halfback. Rich-

### C. of C. LIGHTING CONTEST

Again it is time to unpack the Christmas decorations, repair the lights-maybe buy some new ones, and begin plans for making our town more beautiful than ever. Again the Chamber of Commerce is sponsoring the Contest. This attraction is for organizations - not individuals. Any organization which wants to vie for 1st prize of \$25. 2nd, of \$15. or 3rd of \$10. may do so by calling Chamber Sec. Betty Risner, Ph. 2061 or Mrs. Guthrie, Ph. 2911 or mailing the coupon found elsewhere in this paper to Chamber of Commerce, City of Wheeler, Texas.

Anyone may enter this contest and give points to the organization of your choice. Judging will be by point system for outdoor display, window and door decorations. Business houses are not allowed credit in the contest, but it is hoped-and urged-that every business will make attractive displays.

It is imperative that all entries be in by Dec. 15 as judging will be done that weekend.

So, please hurry. Please do your best. Please us all.

### Chamber of Commerce Christmas Lighting Contest

Name \_\_\_\_\_  
 Organization Sponsored \_\_\_\_\_  
 Deadline for entry, Dec. 15, 1964  
 Mail Entry To: Chamber of Commerce  
 Betty Risner, Sec.  
 Wheeler, Texas



Members of the Thespians Play cast are: Donna Ford, Linda Weems, Billy Overcast, Standing, back row, Preston Glazner, Mike Beverly Clark, Mary Dell Tucker; Seated, Gandy, Johnny Hutchison, Bobby Ware, Rich- First Row; Linda Moore, David Jamison, ard Sechrist, Christine Wagner, James Hubble, See related story on Page 5 on this paper. Marilyn Hess. Seated Second Row, Mike Goad.



# BISCUITS

KRAFT FLAKY STYLE . . . LIGHT AND DELICIOUS TASTES LIKE HOME MADE.

**3** 4-oz. CANS **25¢**

# MARGARINE

BLUE BONNET RICH AND SMOOTH—SPREADS EASY, PERFECT FOR BAKING OR FRYING.

1-LB. CTN. **27¢**

Wesson Oil Pure Vegetable Oil 48-oz. makes foods lighter. Bottle **79¢**

Say . . . Welcome to your family with the rich aroma of . . .

# HOLIDAY BAKING!



Way back the definition of a lady was a "cake giver." And even today, there are few expressions of friendliness more gracious than gifting neighbors with homemade baking, especially during the holiday season. Here's all the ingredients you'll need to prepare the best in baking and at a low, low cost to you.



Tru Vu Imported for holiday candies and cakes  
**Pitted Dates** 1-Lb. Pkg. **49¢**

Tru-Vu Chocolate Chips—Rich and Delicious  
**Baking Chips** 11-oz. Pkg. **29¢**

**Raisins** Tru Vu Thompson Seedless a flavor treat 24-oz. Pkg. **49¢**

Tru Vu Fluffy Flake . . . fresh and moist for extra flavor  
**Cocoanut** 7-oz. Pkg. **29¢**

# PEACHES SHORTENING IGA FLOUR PECANS SUGAR

GOOD VALUE HOME SWEET HOME FREESTONE HALVES OR SLICED—PACKED IN RICH NATURAL SYRUP.

RAINBOW . . . FOR A LIGHTER TASTE FRIED FOODS, PIES AND CAKES.

"TOP QUALITY" RICH AND LIGHT—A MUST FOR ALL YOUR BAKING . . . SAVE 10¢.

TRU-VU MEATS . . . PIECES OR HALVES—TOPS OFF PIES, CAKES, COOKIES OR CANDY.

IMPERIAL OR C & H PURE CANE . . . THE TOP BAKERS' FIRST CHOICE—BUY SEVERAL. FOR BAKING HOLIDAY PIES, CAKES, COOKIES, OR CANDY.

**Vanilla** Good Value Extract for a flavor booster 8-oz. btl. **19¢**  
**Candy** Tru Vu Milk or Dark Chocolate Covered Cherries 13-oz. Box **49¢**

**Ketchup** Heinz Tomato red ripe and delicious 2 20-oz. btl. **59¢**  
**Cocoa** Hershey's for Baking Pies, Cakes and Candies—Save 10¢ 1-Lb. Box **59¢**

Zestee Peach or Apricot—Delicious

**Preserves** IGA Crushed Hawaiian for Cakes or Pies 2 18-oz. Jars **59¢**

**Pineapple** 2 No. 2 Cans **53¢**

Wilderness Apple or Cherry  
**Pie Filling** 3 No. 2 Cans **79¢**

**Fruit** White Swan Diced Mixed Fruits & Peels 1-Lb. Jar **59¢**

Sunshine Krispy  
**Crackers** Fresh and Crisp 1-Lb. Box **29¢**

Tru-Vu Butter Mints, Juleps, Party Patties and Dessert Mints  
**Mints** 4 Your Choice **\$1**

Tru-Vu Raw Spanish  
**Peanuts** For Snacks or Parties 14-oz. Pkg. **39¢**

Reynolds Standard Strong for baking  
**Aluminum Foil** 25-ft. Roll **29¢**

**Syrup** IGA Crystal White Qt. Dec. **39¢**

**4** No. 2 1/2 CANS **\$1**

**3** -Lb. CAN **63¢**

**5** -Lb. BAG **39¢**

12-oz. Pkg. **95¢**

**5** -Lb. BAG **54¢**

**Sugar** Imperial or C & H Brown and Powdered 2 1-Lb. Boxes **31¢**

**Spices** Schillings for a Better Tasting Holiday Try All Varieties



U.S.D.A. CHOICE PERSONALLY SELECTED!



Sweets for the Season



Play Santa with Pie

# STEAK SALE



**ROUND STEAK** U.S.D.A. CHOICE PERSONALLY SELECTED WITH TRUE VALUE **79¢** Lb.

**RIB STEAK** U.S.D.A. CHOICE—PERFECT FOR BROILING OR CHARCOALING. **79¢** Lb.

**POT PIES** CHICKEN, TURKEY, OR BEEF . . . QUICK FROZEN AND DELICIOUS. **6** 8-oz. Pkgs. **\$1**

**VEGETABLES** BROCCOLI SPEARS, BRUSSEL SPROUTS, CAULIFLOWER OR MIXED VEGETABLES. **5** YOUR CHOICE **\$1**

**Hams** TV or Wilson Corn King Canned 5 -Lb. Can **\$3.49** **Bologna** Good Value All Meat Thick or Thin Lb. **49¢**

**Bacon** Good Value Cooks-Up Delicious 1-Lb. Pkg. **42¢** **SHOP IGA FOR TOP QUALITY MEATS**

**SIRLOIN STEAK** U.S.D.A. CHOICE PERSONALLY SELECTED. EXCELLENT FOR BROILING. **79¢** Lb.

# CLAY Food Store

**APPLES** WASHINGTON STATE DELICIOUS . . . CRISP AND JUICY Lb. **10¢**

**Lettuce** Large Crisp Firm Heads Perfect for Salads HD. **19¢**

**Nuts** "In Shell" Walnuts, Almonds, Filberts, Brazils or Mixed Lb. **49¢**

**Tomatoes** Red Ripe & Delicious Perfect for Slicing Cello Ctn. **23¢** **Cake Mixes** Duncan Hines 2-Layer Assorted Flavors 2 18 1/2-oz. Pkgs. **55¢**

**PECANS** "PAPER SHELL" FOR THAT ADDED TOUCH OF FLAVOR AND TASTE. Lb. **39¢**

**Awake** Birds Eye Rich in Flavor and Taste 3 9-oz. Cans **\$1**

Morton Peach.  
**Fruit Pies** Apple, Cherry or Coconut Custard 3 20-oz. Pkgs. **89¢**

Lanes  
**MELLORINE** 3 1/2 Gal. Ctns. **\$1**

# Bananas

PREPARE A DELICIOUS BANANA NUT BREAD TODAY!  
GOLDEN RIPE MELLOW AND SWEET . . . FESTIVE FRUIT FOR THE HOLIDAYS.

**3** LBS. **25¢**

Help Yourself ANYBODY CAN WIN!

## 10,000 GOLD BOND STAMPS Given Away!

You could win: 1st PRIZE . . . 3,500 GOLD BOND STAMPS;  
2nd PRIZE . . . 2,000 GOLD BOND STAMPS; 3rd PRIZE . . . 1,000 GOLD BOND STAMPS; 4th PRIZE . . . 750 GOLD BOND STAMPS;  
5th—15th PRIZE . . . 250 GOLD BOND STAMPS.

Drawing to be held Dec. 12

Enter today . . . you could be a winner—no obligation, no purchase necessary. Simply register at our store.

SA 19¢  
NEW ENG 20¢  
19¢  
Radio 5 VAN HIGH

ard Wallace I that ball ar years and pl this year, w TERRY McC row, left) is 3 years ag lbs. of energ Dunk Porter team seven; he weighed played Back weighs only played footb my Jamison football sev 202 lbs. of to work in ition. Gene years exper lbs. to work trophies in the past t with the M right - 196 District, 1964 Bi-Di District

"Cheap Dozen" A three will be p Wheeler Hi pians unde Mrs. Vida l e br Gym, 11 at 7:30 The Th an evening and perhaps they pres warming t cast, assi Mr. Gilbr ably assi tiful wif tries to te dozen" si ciency. T are playe Mike Goa Johnny t Sechrist, Dell Tuc and Donn gerald, played b helps kee order. F cast in th

18-oz. 59c  
 Jars  
 No. 2 53c  
 Cans  
 No. 2 79c  
 Cans  
 1-Lb. 59c  
 Jar  
 1-Lb. 29c  
 Box  
 4 Your Choice \$1  
 14-oz. 39c  
 Pkg.  
 29c  
 Cr. Dec. 39c  
 \$1  
 3c  
 9c  
 5c  
 4c  
 1-Lb. 31c  
 Boxes  
 Tasting Try All Varieties.  
 0c  
 19c  
 18 1/2-oz. 55c  
 Pkgs.  
 39c  
 \$1  
 5c

**PRE-CHRISTMAS SALE**  
**Dresses & Suits**  
**20% DISCOUNT**  
**HOSE**  
**20% Discount**  
**Blouses**  
**20% Discount**  
**HATS**  
**1/2 Price**  
**VOGUE FASHIONS**  
 Next Door to Vogue Beauty Shop



**SANTA'S CASH SALE**

<b>1953 FORD</b> NEW ENGINE Nice Old Car <b>200<sup>00</sup></b>	<b>1955 PONTIAC</b> Runs Good—Good Tires <b>200<sup>00</sup></b>
<b>1958 FORD</b> 4-Door Radio-Heater—Automatic <b>500<sup>00</sup></b>	<b>1958 FORD</b> 4-Door NEW ENGINE Radio-Heater—Automatic <b>450<sup>00</sup></b>

**VANPOOL-BURTON FORD**



**HIGH**  
 ard Wallace has been tossing that ball around for seven years and played quarterback this year, weighing 160 lbs. Terry McCasland, (front row, left) joined the squad 3 years ago and with 168 lbs. of energy, played center. Dunk Porter has been on the team seven years. This year he weighed in at 180 lbs. and played Back. Larry Garrison weighs only 134 lbs. but has played football 2 years. Jimmy Jamison has been playing football seven years and his 202 lbs. of power were put to work in the tackle position. Gene Watson with six years experience put his 150 lbs. to work as a guard. The trophies in front represent the past three years work with the Mustangs. Left to right - 1962 District, 1963 District, 1964 Regional, 1964 Bi-District, and 1964 District



The annual Christmas Contate, The Festival of Christmas, a Christmas cantata for mixed voices based on hymns and traditional Christmas melodies by Roger C. Wilson, will be performed by the Church Choir in the Methodist Church sanctuary on Sunday, Dec. 13 at 4:30. Pictured l. to r. (back row) are Harold Nash, Bob Patterson, Dick DeArment, Jack Helton, C.C. Crowder, Dennis Porter, and David Britt. (Front row) Mrs. Robert Den-

**"Cheaper by the Dozen" Slated**  
 A three act comedy, "Cheaper by the Dozen," will be presented by the Wheeler High School Thespians under the direction of Mrs. Vida Brown at the Wheeler Gym, Friday, December 11 at 7:30 p.m.  
 The Thespians promise an evening of hilarious fun and present this heart-warming play. Billy Overcast, assuming the role of Mr. Gilbreth, the Father, is ably assisted by his beautiful wife, Linda Weems, tries to teach part of "their dozen" some rules of efficiency. The children's parts are played by Beverly Clark, Mike Goad, David Jamison, Johnny Hutchison, Richard Sechrist, Bobby Ware, Mary Dell Tucker, Linda Moore, and Donna Ford. Mrs. Fitzgerald, the housekeeper, played by Christine Wegner helps keep the household in order. Roy Lanning was cast in the role of the family

doctor; but because of his football injury, James Hubble, the student director, will play the part. Joe Scates, a cheerleader, played by Preston Glazner, thoroughly disgusts Father. Miss Briss a strict, "nosey" school teacher, played by Marilyn Hess, worries all the family. Larry, someone "special" to one of the girls, is played by Mike Gandy.  
 The production staff consists of: Stage Managers, John Dunn and Richard O'Dell; Sound effects, Sandra Brown; Lighting and Tickets, Helana Ford; Publicity Manager, Ken Daughtry.  
 Everyone is cordially invited to come see "Cheaper by the Dozen" and have an enjoyable evening.  
 Make Arrangements to Attend.

**MEN'S BOWLING LEAGUE**  
 52 Games Played  
 Fire Department won 34  
 Mustang Bowl won 32 1/2  
 John C. Vise Agcy won 29 1/2  
 Phillip Phillies won 27 1/2  
 Vanpool-Burton won 26 1/2  
 Garrison Service won 6  
 1st High Team - 3 Games  
 Mustang Bowl 1911  
 1st High Team - 1 Game  
 Mustang Bowl 688  
 1st High Indiv. - 3 Games  
 Bud Vanpool 530  
 1st High Indiv. - 1 Game  
 Earl Barnes 219  
 Schedule for Mon. Dec. 14  
 Vanpool-Burton Mtr Co vs Fire Department 7:00  
 Mustang Bowl vs Garrison Service Sta 7:00  
 John C. Vise Agency vs Phillip Phillies 9:00

**MODERN WOODMEN of America**  
 \*Life Insurance  
 \*Savings Plans  
 \*Retirement Program  
 For the Entire Family



**EMORY ARCHER**  
 District Manager  
 Sayre, Okla.  
 Phone: WA 8-3286

**CO. AGENT'S REPORT**  
 BY Charles D. Jackson  
 County Agri. Agent

The 1965 Farmer's Tax Guide can now be obtained from the Wheeler County Extension office free of charge. The Internal Revenue Service has prepared the 1965 edition of the Farmer's Tax Guide to assist farmers and ranchers in preparing their 1964 return. Explanations and examples of provisions of the tax law applicable to farmers are presented in everyday language to illustrate proper tax treatment. An attempt has been made by the Internal Revenue Service to cover tax treatment of all matters normally arising in the conduct of a farming business. If a person should need additional assistance, he should contact a tax consultant or the Internal Revenue Service office.  
 The keeping of accurate records is stressed in this 1965 edition as it has been in the past. Accurate records is a must in order to file an accurate return. It will save much time, if a person has accurate records, in filing a return and the amount of the tax that the farmer must pay can accurately be determined. Accurate records are also very helpful if a return is selected for audit. For these reasons, while no particular system of record keeping is required, it is advisable to keep some type of current record of all transactions including income, expenditures, exchanges, etc., and to retain sales slips, receipts, invoices, cancelled checks and other documents providing evidence of the nature and dollar amount of the transactions.  
 TRI STATE FAIR TO HAVE JUNIOR BREEDING SHOW  
 For the first time in the history of the Tri State Fair, a Junior Breeding Show will be added beginning with the 1965 fair to be held in Amarillo. Any bona fide 4-H or F.F.A. member from any state will be eligible to enter. The purpose of the Junior Breeding Show is to encourage 4-H Club and F.F.A. members to participate in a practical breeding program.  
 For an animal to be eligible to enter the show, it must be registered in the owners name. If it is an animal that has been transferred to a 4-H or F.F.A. member, the transfer must be dated by June 1st of the calendar year in which the animal will be judged. These transfer papers must be available for inspection at the fair. Registration papers from the respective breed association must be presented to the Superintendent upon arrival at the show. All arrival and release dates will coincide with the steer show.  
 Only animals that would be a credit to the show will be accepted and they must first be approved by the county agent or vocational agriculture instructor. A health certificate from a veterinarian must accompany the animal when it is entered in the show.  
 The entry fee is \$3.00 per head and the first and second place animals in each class will be eligible to enter the open show without paying any additional entry fee. Such an entry in the open show must be made not later than 10:00 a.m. on the day following the judging at the Tri State Fair office.  
 CLASSES:  
 There will be separate classes for Angus and Hereford entries. An exhibitor may enter a maximum of four animals, either breed, but not more than 2 animals in a class.  
 The following classes will be used for the 1965 Tri State Fair:  
 1. Junior Yearling Heifers-calved Jan. 1-April 30, '64  
 2. Summer Yearling Heifers-calved May 1-Aug 31, 1964  
 3. Senior calves - calved Sept. 1-Dec. 31, 1964  
 4. Junior calves - calved after Jan. 1, 1965  
 Premium Money - \$2,040.00  
 The Breed Associations will pay their portions of the premium money direct from their headquarters.  
 The following premiums will be offered to each class: 1, \$50; 2, \$45; 3, \$40; 4, \$35; 5, \$30; 6, \$25; 7, \$20; 8, \$10.

**BAKE & BAZAAR SALE AT MOBEETIE**

The Mobeetie P.T.A. will sponsor a bake sale and bazaar at Herk Atkins Grocery Saturday, Dec. 12th. We wish to invite everyone out to look around and buy something.

**SCD NEWS**

The Great Plains Conservation Program is based on a complete conservation plan for an entire operating unit. A complete conservation plan includes all needed conservation or erosion control treatment.  
 Cost share ranges from 50 to 80 per cent of the cost of applying certain practices. Many practices under this program are well suited to much of the Wheeler County land. Some examples of cost share items are: range seeding, 80 per cent; terracing, 70 per cent and brush control, 50 per cent.  
 The length of the contract may vary from 3 to 10 years. The length is tailored to fit the needs of the individual plan. The program has built in flexibility which allows the plan to be modified from year to year.  
 A farmer or rancher may submit an application for a Great Plains Contract to the SCS office. The producer must then work out a conservation plan and submit it to the SCS. When the plan is approved as meeting the needs of the land, money will be set aside for use by the producer on the years requested. SCS personnel will be glad to help the farmer or rancher in preparing a conservation plan.  
 The Grand and Reserve Champion of each breed will be awarded a trophy.  
 Feel free to contact the County Extension office if additional information is needed concerning the Tri State Junior Breeders Show.

**MOBEETIE NEWS**

**TOPS Square Shooters**  
 The Tops Club met in the Lions hut at 2:30 p.m. with 13 members present. Hostesses for the evening were the losers of the 3 months contest. A delicious lunch was served to the winners of the contest.  
 House was called to order by Vice Leader, Georgia Corse. Willine Waters was Queen with a 5 lb. loss. Those present were: Bettye Read, Melba Burch, Georgia Corse, Inez Erwin, Willene Waters, Irene Rogers, Goldie Gordon, Isabell Bradstreet, Margaret Trout, Dorothy Mixon, Mary Mixon, Velma D'Spain, Wanda Childress. For roll call each member gave ideas for what they would like for Christmas. Hostesses for the Christmas party will be Georgia Corse, Margaret Trout, Willie Ruth Hathaway.  
 The Quilting Club met Dec. 2, 1964 with Lorene Rector and Jewel Leonard as hostess. Those attending were Lorene Rector, Jewel Leonard, Bonnie Hogan, Tassie Leonard, Mrs. John Sims, Mrs. Johnnie Newman, Mrs. R. St. John, Mrs. Sally Ring, Orville Greenhouse, Mrs. C. Mixon, Mrs. Mary Brewer, Thelma Harrison, Ida Hill, Gazelle Patterson, Myrtle Barker of Wheeler. Hostess for the Christmas Quilting, Dec. 16, will be Lil Newman, and Mrs. C. Mixon. Secret Pals will be revealed.  
 Mrs. Bonnie Hogan returned home after visiting a few days in Pampa.  
 Mr. and Mrs. Edwyn Dysart and daughter visited with Mrs. Dysart over the weekend.  
 Visitors in the home of Mr. and Mrs. J.T. Wallis over the weekend was Mr. and Mrs. Wayne Wallis and family, Mr. and Mrs. Clyde Patton and family, Mr. and Mrs. Glenn Vanlandingham all of Amarillo, Mr. and Mrs. Jay Wallis and family of Webb Ranch, Mr. and Mrs. Autry Wallis of San Perdo, Calif., Mr. and Mrs. McGurk of Youngtown, Ohio and Mrs. Viola Atwood, J.T.'s mother of Pampa.  
 Mr. McGurk is returning home Monday. Mr. and Mrs. Autry Wallis and Mrs. McGurk are leaving Wednesday for San Perdo, Calif.  
 Mrs. Davidson is in the Elk City hospital.  
 Mr. and Mrs. Manuel Williams from Salina, Kansas visited with Mr. and Mrs. Woodford, Williams.  
 Mr. A.A. Burch of Pampa visited from Wed. till Sun. with Mr. and Mrs. C.W. Burch and family Sunday.  
 Mr. and Mrs. C.W. Burch and family visited with Mr. and Mrs. A.A. Burch of Pampa. Mrs. Burch had another stroke Sat. and was awful bad until Monday morning when she started to improve some.  
 Mr. and Mrs. Robert Kelley of Canyon visited over the weekend with Mr. and Mrs. Clyde Kelly and family and Rev. and Mrs. D.C. Read and family.  
**CARD OF THANKS**  
 We want to thank everyone who brought food and those who helped in any way during the time of the Coy Hix funeral.  
 Your thoughtfulness is deeply appreciated.  
 Mr. and Mrs. E. E. Meek  
**CARD OF THANKS**  
 In appreciation for the many words of condolence, food, beautiful floral offerings and many kind deeds offered following the loss of our loved one. We wish to extend our sincere thanks and gratitude.  
 The Family of Coy Hix  
 L. D. Beasley has repurchased Tapper Welding Shop. He would appreciate all old customers returning. Paul Topper, former owner will do portable welding.

**2 FOR \$27** 7.50 x 14  
 black tubeless plus tax, and two old tires

**GOODYEAR**

**PRE-SNOW OFFER!**

**SURE-GRIP** the Low-Priced winter tire with 190 tractor-type cleats that are built deep to bite deep... dig in and pull you through snow like a tractor

A remarkable combination - extra-mileage Tufsyn rubber (toughest ever used in Goodyear tires) and triple-tempered 3-T Nylon cord for strength and resilience. Put on a pair of these great-going Sure-Grip tires and you'll be set for snow storms with traction to spare.

<b>OTHER SIZES ALSO AT SPECIAL LOW PRICES!</b>	<b>NEW INSTANT CREDIT</b> For holders of charge plates and national credit cards. No Money Down. Free Mounting.
--	--

**GOODYEAR NATION-WIDE "NO LIMIT" GUARANTEE.** No limit on months. No limit on miles. No limit as to speed. For the entire life of the tread.  
**ALL NEW GOODYEAR AUTO TIRES ARE GUARANTEED** against defects in workmanship and materials and normal road hazards, except repairable punctures.  
**IF A GOODYEAR TIRE FAILS UNDER THIS GUARANTEE** any of more than 80,000 Goodyear dealers in the United States and Canada will make allowance on a new tire based on original tread depth remaining and current "Goodyear Price."

**OWEN'S SERVICE STATION**

**THE BUSINESS DIRECTORY**



Louis C. Stas, Owner and Publisher  
 SUBSCRIPTION RATES:  
 Wheeler County ----- \$3.00  
 Outside Wheeler County ---- \$4.00

**READ & USE WANT ADS**

**FOR SALE - Starkey Calf Tables.** Cuts Labor and time and casualties 50 percent. The Best Calf Table On The Market - Only \$225

**FOR SALE - Pit Run Sand and Gravel -** Call George Porter 2811 or Paul Miller CB2 Way Channel 5 10W 4664 Base 2

**FOR RENT:** 1--2-Bedroom furnished house, newly decorated. 1--2-Bedroom furnished house.

**CECIL DENSON - Ph. 4351**

**FOR SALE:** 7MM sportarized rifle - \$25.00. Automatic .22 rifle - \$30.00. Frank Walker Jr.

**CALL 3711.** Bedrooms for women or couple. Private showers.

**FOR RENT:** 2 One bedroom furnished house. Carroll Adams, Phone 4691

**LEGAL NOTICE**

The Wheeler Board of Education is asking for bids on four teacherages located at Kellerville School at Kellerville, Texas. Such bids may be made on the four units singly or as a group. These bids are to be sealed and mailed to: Mr. Harold Kenady, Board Secretary, not later than Monday, January 4, 1965. Action will be taken on the bids at the regular Board meeting on Thursday, January 14 at 7:00 p.m., and the Board reserves the right to reject any of all bids. The successful bidder will be required to deposit with the board a \$50 deposit for each house to be held until the house premises are cleaned and leveled when the check will be returned.

Signed: Arling L. Cordell, Supt. For Wheeler Board of Education

Would like to RENT 162 or 240 acres around Mobeetie or Wheeler. J.L. Kuykendall 9484731 Sunray, Texas, Box 623

**Mustangs**

shy by a couple of feet for the necessary yardage for another first down and the Steers took over on their 15. This missed opportunity seemed to add life to the already high spirited Steers and the quarter ended with the ball game all tied.

Neither ball club could muster any threat on their next possessions until the Steers put the ball in play on their 23 following a Wheeler punt. Just four plays were needed to cover the 77 yards to paydirt. Dodson got a yard and then Thetford faded back and hit end Ricky Hatch, who was running free behind the Mustang defenders, with a perfect pass and the Steer end was finally pulled down by Burks on the Wheeler 28. Dodson got one and that man Thetford again went to the air and put the pigskin right on the mark and Dennis Gartman took it in the end zone and the Steers were back on top. A run for the two points failed and the score remained 12-6 as the rest of the half was played in midfield.

The situation really began to look bad for Wheeler when Vanpool fumbled the second half kickoff and the Steers recovered on the Wheeler 31. Thetford went for the clincher on the first play but his pass was incomplete and then Burks stepped in and intercepted the next toss and the Mustangs were back in control of the ball on their 28 yard line.

Porter swept left end for 32 yards on the first play and then hit off left tackle for 19 more and the black clad Horses were putting the pressure to the Steers on the Robert Lee 21. Vanpool hit off right tackle for eight more yards and Porter added seven in two carries. Burks went up the middle and scored standing up and it was once more tied up. Porter gouged out the extra points and for the first time, the District 5B champs were on top.

Robert Lee came storming back but the aroused Mustangs rose up and after Thetford completed a couple of passes the Wheeler forward wall put the big rush on and led by Jimmy Adams threw Thetford for a couple of losses and the Steers were forced to punt. Danny Dorman broke through and blocked Dodson's punt and Wheeler had the ball on the Robert Lee 13. Dunk Porter ratted at the favorite hole off left tackle and went over for the TD on the first play. A pass try was a little tall for the extra points try and the Mustangs lead rose to 20-12.

Even though down by eight points, the Steers were not out and returned the kickoff to the Robert Lee 43. Mixing in short runs with two pass completions, the Steers drove to the Wheeler 16 for a first down. Jamie Moore broke up Thetford's pass on first down and then Porter laid a shoulder into Dodson as he was attempting to receive another pass on the next play and the ball fell incomplete. Williams, a freshman end, snagged a Thetford pass on third down right between two Mustang defenders and crossed the goal with the Steers, third counter of the game. A host of Mustangs banged Dodson out of bounds just shy of the goal as he attempted to get the two points and the Horses had a slim two point lead.

Robert Lee attempted an onside kick but the ball failed to go the necessary 10 yards and the Mustangs had it again. Moving to the Steer 21, the Mustangs were halted by a fumble. Robert Lee couldn't gain and gambled on fourth down but couldn't go and Wheeler had it on the Steer 32. The Steers showed their grit by halting the Mustangs on downs and took over on their 23. Once more the visitors from West Texas went for broke and the Mustangs held at the same spot and got the ball back on the 32. Porter got nine and Wallace got the first down on the 20 with the clock showing Wheeler to be just a few minutes away from victory. Four plays got a first and goal at the Robert Lee nine yard line. The Mustangs were a little over anxious and drew a 5 yard penalty for offsides back to the 15. Wallace lost a yard and then Vanpool went to the right flank for 7 down to the Steer eight yard line. Porter ratted to the five and fourth down faced the Mustangs. Robert Lee called time out with 20 seconds left to try and get the ball for a couple of plays. Porter literally stomped over left tackle for the final five yards and after Adams kick failed, the Mustangs were just 17 seconds away from the championship. Thetford tried for the homerun pass but Danny Dorman threw him for a 13 yard loss as the game came to an end and the happy Mustangs were undefeated and had the beautiful Regional Championship trophy in their possession.

Newt Trout formerly of Allison died recently at Wellington at the age of 82. He was the brother of Ben Trout of Wheeler.

**GAME STATISTICS**

	Wheeler	Robert Lee
First Downs	17	10
Yards Gained Rushing	332	91
Yards Gained Passing	0	154
Total Yards Gained	332	245
Passes Attempted	2	21
Passes Completed	0	8
Opponents Passes Intercepted	1	0
Fumbles	2	1
Fumbles Lost	2	0
Penalties & Yardage	4-35	3-25
Punts & Average	3-31.7	3-31.3
Plays From Scrimmage	63	53

**LEGAL NOTICE**

**THE STATE OF TEXAS**  
 TO: Mid West Royalty Syndicate and Its Trustees, R.C. Everetts, R.L. Emerson and Eugene Howe and Its Successors' Trustees  
 Defendant, Greeting:  
 You are hereby commanded to appear by filing a written answer to the Plaintiff's Petition at or before ten o'clock A.M. of the first Monday after the expiration of forty-two days from the date of the issuance of this citation, same being Monday the 4th day of January 1965, at or before ten o'clock A.M. before the Honorable Lewis M. Goodrich, District Court of Wheeler County, Texas, at the Court House of said county in Wheeler, Texas.

Said Plaintiff's Petition was filed in said court, on the 23rd day of September A.D. 1964, in this cause, numbered 6186 on the docket of said court, and styled, **W.J. FOSTER Plaintiff, vs. Mid West Royalty Syndicate and Its Trustees, R.C. Everetts, R.L. Emerson and Eugene Howe and Its Successors' Trustees Defendant.**

The names of the parties to the cause are as follows: **W.J. FOSTER are Plaintiffs and Mid West Royalty Syndicate and Its Trustees, R.C. Everetts, R.L. Emerson and Eugene Howe and Its Successors' Trustees are Defendants.**

A brief statement of the nature of this suit is as follows, to-wit:  
**W.J. FOSTER VS. MID WEST ROYALTY SYNDICATE AND ITS TRUSTEES, R.C. EVERETTS, R.L. EMERSON, and EUGENE HOWE AND ITS SUCCESSORS' TRUSTEES** IN THE DISTRICT COURT OF WHEELER COUNTY, TEXAS.

Come now W.J. Foster, hereinafter called Plaintiff, and files this his First Amended Original Petition, complaining of Mid West Royalty Syndicate and Its Trustees, R.C. Everetts, R.L. Emerson, and Eugene Howe, and their Successors, Trustees and the Unknown Assigns of the said Mid West Royalty Syndicate and the Unknown Heirs of the said Trustees, R.C. Everetts, R.L. Emerson, and Eugene Howe, hereinafter called Defendants and would respectfully show the court the following:

That this Plaintiff is a resident of Wheeler County, Texas and that the last knowledge Plaintiff had of the whereabouts of the Defendants, they were residents of the town of Weatherford in the State of Oklahoma; and that the Mid West Royalty Syndicate was an unincorporated stock company in which the above named Trustees are members and of which at the last knowledge of this Plaintiff, the Trustees above named were the managers of the said Defendant Company, but that the said Trustees are all now deceased and their Heirs and Assigns are unknown to this Plaintiff and that he has made every effort to ascertain the whereabouts of the Heirs, if any, of the above named Trustees, and has searched all deed records of Wheeler County, Texas and has not been able to locate the Assigns, if any, of the Defendant, Mid West Royalty Syndicate and that he has attempted to contact said Mid West Royalty Syndicate at its last known address in Weatherford, Oklahoma and has been informed that such business is no longer operating and that it has been completely dissolved and in fact was never fully completed and that said Defendant no longer maintains an office to the knowledge of the Plaintiff.

Plaintiff would show and represent unto the court that on the 8th day of September,

1925 by Deed recorded in Volume 56, Page 365 of the Deed Records of Wheeler County, Texas, to which reference is made here:

One R.L. Glover and wife Ida Glover did convey and deliver unto the Defendant, Mid West Royalty Syndicate, an undivided one half interest in and to all of the oil, gas and other minerals in, under, or that may be produced from the following described property, to-wit:

**All of the 5 1/2 of the NW 1/4 of Section 35, Block 23, H & GN RR Co. Survey, Wheeler County, Texas,** and that at such time the Defendants, R.C. Everetts, R.L. Emerson and Eugene Howe, being the promoters, organizers and managers of said Syndicate and Plaintiff would show and represent unto the court that through a complete chain of title the Plaintiff has now obtained and does own and possess the entire fee title to the above described property but that the claim of this Defendant, herein constitutes a cloud on his title.

III

This Plaintiff would show and represent unto the court that during the year 1925 and at the time the said R.L. Glover and wife Ida Glover executed their mineral deed to the Defendants, that the said three above named Defendants had conceived the idea and undertook to create or organize a scattered pooling or mixing of the royalty interests of various landowners. Each landowner was to convey to said Syndicate a portion of his royalty interest in exchange for a recited consideration of \$1.00 and other considerations, the other considerations being that they then became owners of an interest in said syndicate and all royalties owned by it. The intent of this scheme was to increase the chances for production to, each of the landowners and that under this scheme the three named Defendants secured the transfer of the above mentioned mineral interest and that as said Deed of Conveyance was executed, the said Royalty Syndicate was unable to carry out its purpose and organization and never did, in fact, completely organize as a royalty syndicate and did not at any time carry out or complete their intents and purposes, but on the contrary did abandon the undertaking but did fail to re-convey to the landowners their mineral interests and that said outstanding conveyance does constitute a cloud upon the title of the Plaintiff's property which said cloud is continuous has existed since the date of such conveyance and does yet exist.

And that the Plaintiff herein is greatly damaged by the continued existence and that he is the owner of said property and that said cloud covering this title should in all things be removed.

WHEREFORE PREMISES CONSIDERED Plaintiff prays that the Defendants be cited to appear herein and answer herein and that on final hearing Plaintiff have judgment by entering hereby said Deed of Conveyance aside and hold for nought and that cloud now existing on Plaintiff's property be removed and that the court find the Plaintiff entitled to complete fee simple and unrestricted title to said property and for such other and further orders as the Plaintiff may be entitled to receive.

GUY HARDIN, Shamrock, Texas  
 Attorney for Plaintiff as is more fully shown by Plaintiff's Petition on file in this suit.

If this citation is not served within ninety days after the date of its issuance, it shall be returned unserved.

The officer executing this process shall promptly execute the same according to law, and make due return as the law directs.

Issued and given under my hand and the Seal of said Court, at office in Wheeler, Texas, this 16th day of November A.D. 1964.

Attest:  
 /s/ Rena Sivage, Clerk District Court, Wheeler County, Texas:

(SEAL)

**COU**

List of instrun the office of Clerk and Dis Wheeler County Nov. 30 thru Di Nov. 30, 1964  
 C/C DIVORCE  
 Eugene Z. Miller 11-20-64  
 ROW--Ewert R to Southwes Co 11-23-64 P  
 DT--Rip C U First Natl Bk 11-25-64 Mins M-1  
 D--Eva Hender M Hink 11-27-11 Bk 32 Whee ROY D--WH S Bon Earney 9-1 Sec 23 Bk L POOLING A Flyr et al to leum Coetal9 & N 1/2 SW 1/4 & 54 Bk 13 TDT--Federal of Houston Prod. Cre 4 481.77 ac Se & Sec 21 Bk AOL--Don E Gair Oil & G 1/2 Sec 66 Bk BILL OF S Ann Eads et Trimble 11-2 Property of E Trimble Dec. 1, 1964 RDT & RM Syndicate Cr Charles Lee 11-23-64 S 3 Shamrock AFF--Glenn Minnie Lee D AOL--Bob D Sand Springs I Division 10-- Sec 47 Bk 13 CHG OF DE Adams et u Corp 9-26-64 Bk A-4 C/C ORDE Thomas to Ex NE 1/4 Sec 51 B C/C WILL--H 11-2-64 D--J T Wall Moore Jr 10-20 Bk 20 D--J C Moore Wallis et ux as above DT--J T Wall Moore Jr 10-- above D--George W L D Beesley 9, 10 W 100 Bk 14 Wheel EXT AGREE to Jess Moore Dec. 2, 1964 CHG OF DEF to The Super

**BEATY-HELTON DIRT CONTRACTING**  
 SPECIALIZING IN  
 Landleveling - Ponds  
 Dirt Moving - Terraces  
 Phone 5321 or 4761  
 WHEELER, TEXAS

**REPAIR & REMODEL LOANS**  
 Up to 60 Months to Repay  
**LOAN PAYS LABOR**  
 Revolving Accounts  
 are available for short term loans  
**CICERO SMITH LUMBER CO.**  
 Wheeler, Texas

**Dr. Marion Roberts**  
 OPTOMETRIST  
 112 W. Kingsmill  
 Pampa, Texas

**SAW SHARPENING**  
 All Kinds  
 Satisfaction Guaranteed  
**Mobeetie Saw Shop**  
 R. St. John  
 Phone 845-2353 Mobeetie

**FOR ALL YOUR Farm Supply Needs**  
**WHEELER CO. PRODUCE**  
 Wheeler, Texas

**SERVICE TO FARMERS OF THIS AREA**  
 SINCE 1940  
**RICHERSON GRAIN & FERTILIZER**  
 Your Grain Dealer

Let Me Write It...  
**GEO. RICHARDSON**  
 All Types of INSURANCE

Expert **BLACKSMITHING**  
 Welding Repair  
 Portable Welding  
**A&K Welding Shop**  
 Boyd Austin & Lonnie Kenney  
 1 mi. E of Red Light on 152  
 Wheeler, Texas  
 Phone 3006

**GUARANTEED AUTO GLASS INSTALLATION GARRISON SERVICE**  
 Since 1930 & Body Repair  
 Wheeler, Texas

**BLACK GOLD TRAILER PARK**  
 Trailer Space for Rent  
 Storm Cellar and Storage  
 House - Call H&B Appliance or 2911

**AUCTIONEER SHELBY PETTIT**  
 Phone 3361  
 Wheeler, Texas  
 Will cry your sale any time or place

**ZENITH TV - RADIO SALES & SERVICE**  
 Call 2231  
 Wheeler Radio & Refrig. Service  
 L.C. Laffin, Owner

**FLOWERS FOR ALL OCCASIONS**  
**Halls Flower Shop**  
 Wheeler, Texas

**R&R Fertilizer**  
 707 E. Oklahoma  
 All Types of Fertilizer  
 Phone 5281

**REPAIR - REMODEL - LOANS - NO MONEY DOWN**  
 Loans For:  
 Bath Rooms  
 Additions to Houses,  
 Barns and  
 Chicken Houses  
 Most Any Type of Repair Work  
 FREE ESTIMATES  
**Wheeler Lumber Co.**  
 Phone 3431 Wheeler, Tex.  
 Fine Service for Fine People  
 Wayne Edwards - 3691  
 T. M. Bowman - 4851

**ADAMS**  
 DRILLING COMPANY  
 CARROLL ADAMS  
 Phone 4851  
 Wheeler, Texas  
 WALTER ADAMS  
 Phone 34 1-428  
 Chandler, Texas

**TRACTORS - IMPLEMENTS PARTS and SERVICE**  
**HIBLER IMPLEMENT CO.**  
 Wheeler, Texas

**ADAMS**  
 DRILLING COMPANY  
 CARROLL ADAMS  
 Phone 4851  
 Wheeler, Texas  
 WALTER ADAMS  
 Phone 34 1-428  
 Chandler, Texas

**District**  
 Wheeler, Edgar Earl Brown, Lefors, Danny Dorman, Wheeler, Jim Scheer, Follett.  
 Cornermen: Billy Overcast, Wheeler, Kerry Jones, Groom; George Trenfield, Follett.  
 Honorable mention: Calvin Babitzke, Booker; Dan Meire, Darrouzett; Jerry McCuiston, Miami.  
 Tackles: Lonnie Pinchard, Follett; Kendall Schenahals, Follett; Jimmy Janison, Wheeler.  
 Honorable mention: Keith Gields, Groom; Jimmy "Sleepy" Adams, Wheeler.

**JOHN C. VISE AGENCY**  
 Representing  
**Aetna Insurance Co. & Aetna Fire Underwriters Ins. Co.**  
 ALL TYPES OF INSURANCE  
 OFFICE: Phone 5241  
 110 Jackson St. Wheeler, Texas

**REPAIR - REMODEL - LOANS - NO MONEY DOWN**  
 Loans For:  
 Bath Rooms  
 Additions to Houses,  
 Barns and  
 Chicken Houses  
 Most Any Type of Repair Work  
 FREE ESTIMATES  
**Wheeler Lumber Co.**  
 Phone 3431 Wheeler, Tex.  
 Fine Service for Fine People  
 Wayne Edwards - 3691  
 T. M. Bowman - 4851

**Please don't touch the merchandise!**

**We Ford Dealers want you to open the hood. Want you to open the trunk. Want you to open the door. What's more, we want you to get in and drive our '65 Fords - how else will you know that they're the newest Fords in 15 years?**

**'65...best year yet to buy from your Ford Dealer**

**Vanpool - Burton Motor Co.**

**COU**

List of instrun the office of Clerk and Dis Wheeler County Nov. 30 thru Di Nov. 30, 1964  
 C/C DIVORCE  
 Eugene Z. Miller 11-20-64  
 ROW--Ewert R to Southwes Co 11-23-64 P  
 DT--Rip C U First Natl Bk 11-25-64 Mins M-1  
 D--Eva Hender M Hink 11-27-11 Bk 32 Whee ROY D--WH S Bon Earney 9-1 Sec 23 Bk L POOLING A Flyr et al to leum Coetal9 & N 1/2 SW 1/4 & 54 Bk 13 TDT--Federal of Houston Prod. Cre 4 481.77 ac Se & Sec 21 Bk AOL--Don E Gair Oil & G 1/2 Sec 66 Bk BILL OF S Ann Eads et Trimble 11-2 Property of E Trimble Dec. 1, 1964 RDT & RM Syndicate Cr Charles Lee 11-23-64 S 3 Shamrock AFF--Glenn Minnie Lee D AOL--Bob D Sand Springs I Division 10-- Sec 47 Bk 13 CHG OF DE Adams et u Corp 9-26-64 Bk A-4 C/C ORDE Thomas to Ex NE 1/4 Sec 51 B C/C WILL--H 11-2-64 D--J T Wall Moore Jr 10-20 Bk 20 D--J C Moore Wallis et ux as above DT--J T Wall Moore Jr 10-- above D--George W L D Beesley 9, 10 W 100 Bk 14 Wheel EXT AGREE to Jess Moore Dec. 2, 1964 CHG OF DEF to The Super

**COU**

List of instrun the office of Clerk and Dis Wheeler County Nov. 30 thru Di Nov. 30, 1964  
 C/C DIVORCE  
 Eugene Z. Miller 11-20-64  
 ROW--Ewert R to Southwes Co 11-23-64 P  
 DT--Rip C U First Natl Bk 11-25-64 Mins M-1  
 D--Eva Hender M Hink 11-27-11 Bk 32 Whee ROY D--WH S Bon Earney 9-1 Sec 23 Bk L POOLING A Flyr et al to leum Coetal9 & N 1/2 SW 1/4 & 54 Bk 13 TDT--Federal of Houston Prod. Cre 4 481.77 ac Se & Sec 21 Bk AOL--Don E Gair Oil & G 1/2 Sec 66 Bk BILL OF S Ann Eads et Trimble 11-2 Property of E Trimble Dec. 1, 1964 RDT & RM Syndicate Cr Charles Lee 11-23-64 S 3 Shamrock AFF--Glenn Minnie Lee D AOL--Bob D Sand Springs I Division 10-- Sec 47 Bk 13 CHG OF DE Adams et u Corp 9-26-64 Bk A-4 C/C ORDE Thomas to Ex NE 1/4 Sec 51 B C/C WILL--H 11-2-64 D--J T Wall Moore Jr 10-20 Bk 20 D--J C Moore Wallis et ux as above DT--J T Wall Moore Jr 10-- above D--George W L D Beesley 9, 10 W 100 Bk 14 Wheel EXT AGREE to Jess Moore Dec. 2, 1964 CHG OF DEF to The Super

# COURT RECORDS

List of instruments filed in the office of the County Clerk and District Clerk of Wheeler County, Texas from Nov. 30 thru Dec. 4, 1964.

## Nov. 30, 1964

### C DIVORCE DECREES

Eugene Z Miller vs Martha E Miller 11-20-64  
 ROW--Ewert R Duncan et al to Southwestern Public Co 11-23-64 Pt Sec 24 B A-5 DT--Rip C Underwood to First Natl Bk of Amarillo 11-25-64 Mins Sec. 80 Bk M-1  
 D--Eva Henderson to Dorothy M Hink 11-27-64 N 40' Lot 11 Bk 32 Wheeler

ROY D--W H Sewell et ux to Don Eaney 9-1-64 1/2 int SW 1/4 Sec 23 Bk L

### POOLING AGREE--C W Flyr et al to Lefors Petroleum Co et al 9-1-64 W 1/2 NW 1/4 & N 1/2 SW 1/4 & SW 1/4 Sec 54 Bk 13

TDT--Federal Land Bk of Houston to Canadian Prod. Cre Assn 11-24-64 481.77 ac Sec 11 Bk A-4 & Sec 21 Bk A-5

AOL--Don Eaney to Sinclair Oil & Gas Co 10-19-64 E 1/2 Sec 66 Bk A-5

### BILL OF SALE--Patricia Ann Eads et vir to Ann R Trimble 11-21-64 Personal Property of Estate of Hill L Trimble

Dec. 1, 1964  
 RDT & RMML--Investors Syndicate Credit Corp to Charles Lee Gragg et ux 11-23-64 S 3 Lot 4 Bk LX Shamrock

AFF--Glenn R Walker to Minnie Lee Dysart 11-27-64 AOL--Bob D Covington to Sand Springs Home, Delomite Division 10-4-64 E 1/2 SW 1/4 Sec 47 Bk 13

CHG OF DEP--Carroll P Adams et ux to Gulf Oil Corp 9-26-64 W 1/2 Sec 20 Bk A-4

C C ORDER--Harold E Thomas to Ex Parte 10-9-64 NE 1/4 Sec 51 Bk 24

C C WILL--Harold E Thomas 11-2-64

D--J T Wallis et ux to J C Moore Jr 10-12-64 Lots 12 to 20 Bk 20 Mobeetie

D--J C Moore Jr et ux to J T Wallis et ux 10-4-64 same as above

DT--J T Wallis et ux to J C Moore Jr 10-14-64 same as above

D--George W Topper et ux to L D Beesley 11-28-64 Lots 9, 10 W 100' of S 40' Lot 11 Bk 14 Wheeler

EXT AGREE--L D Beesley to Jess Moore 11-28-64

Dec. 2, 1964  
 CHG OF DEP--Mabel Mosher to The Superior Oil Company

11-6-64 Sec 1 IRR Co Survey DT--Arthur K Kracke et al to Panhandle Bk & Tr Co., Borger 11-17-64 NW 1/4 113, SE 1/4 113, W 1/2 NW 1/4 96, NE 1/4 87, NW 1/4 87, SE 1/4 88, SW 1/4 85, NW 1/4 61, NW 1/4 60, SW 1/4 59, 213.87 ac 72, 221.52 ac 72, SW 1/4 70, S 1/2 87, N 1/2 87 & 3.5 ac NE 1/4 SW 1/4 & SE 1/4 98, 86, NE 1/4 95, SW 1/4 95, NW 1/4 95, SE 1/4 95, NW 1/4 95, SW 1/4 111, W 1/2 W 1/2 97 exc 1 ac S 1/2 96, E 1/2 NW 1/4 96, NW 1/4 40 ac SW 1/4 113, E 1/2 exc 42 ac & SW 1/4 113, N 1/2 70, E 1/2 W 1/2 exc 4 c 97, 160 ac S 1/2 122, S 1/2 120 ac SW 1/4 112, SE 1/4 97, Bk 23

D--Fatty Woods et ux to O J Walker 6-20-64 60' x 100' Sec 45 Bk 17 60' x 70' Shamrock, Bowers Addn

ROW--Harold H Williams et ux to El Paso Nat Gas Co 11-27-64 SW 1/4 SW 1/4 Sec 69 Bk 13

D--W C Meek et ux to Edward Grant Meek 11-18-64 1/2 int 37.5 ac NW 1/4 60 Bk M-1 xc Lifetime Estate

Dec. 3, 1964  
 ROL--J A Chapman to L H Witwer et al 21-1-64 560 ac Sec 21 Bk RE

ROL--J A Chapman to Crescent Oil & Gas Corp 12-1-64 same as above

ROL--J A Chapman to Investors Roy Co Inc 21-1-64 same as above

ROL--J A Chapman to Bob McCoy et ux 12-1-64 Camp Co Sch Land

Dec. 4, 1964  
 D--Jessie Pearl Lancaster et vir to J L Martin, Jr 12-1-64 1/2 int SE 1/4 Sec 11 Bk A-7

D--T A Everitt to Don Wells et ux 10-24-64 Lot 9 Bk 6 Shamrock, Mont-Lew Addn

AOL--Harry A Tooke Jr et al to La Jolla Oil & Gas Co 11-27-64 NW 1/4 Secs 28, 29, 34, 33 Bk 17

D--E F Lasater et ux to William R Lasater 10-9-64 5 ac SE 1/4 Sec 26 Bk A-5

DT--William R Lasater et ux to Lawrence Glenn et al 11-24-64 same as above

MML--William R Lasater et ux to Lawrence Glenn et al 11-24-64 same as above

ROW--Millie A Isaacs et al to Warren Pet Corp 11-23-64 NW 1/4 Sec 28 Bk 17

OL--Edgar T Close to Jack C Frost 10-21-64 NE 1/4 Sec 37 Bk A-4

Aol--Jack C Frost to Superior Oil Co 11-10-64 same as above

OL--Alice T Close to Jack C Frost 11-14-64 E 241.70 ac N 1/2 Sec 37 Bk A-4 exc NE 1/4

AOL--Jack C Frost to Sup-

# MEET the COACHES



## Coach J. T. Hill

Coach J. T. Hill is the youngest of four boys of Mr. and Mrs. Tom Hill of Canadian. He was born not far from Canadian and graduated there in 1953. He attended one semester at Panhandle A & M College at Goodwell, Okla., transferring to Clarendon Jr. College and after finishing there entered W.T.S.U. where he received a degree in physical education with minors in history and English.

Coach Hill is married to the former Donna Haliburton of Vega and they have one daughter, Kari Kay who is 18 months old.

He taught and coached at Vega for 4 years before coming to Wheeler. He has had two years service in the Army. He likes hunting, fishing and bowling as well as all other sports. He spends a great deal of time reading, and is a member of the First Christian Church.

Coach Hill says he plans to continue in his present profession unless something better comes along, and he added "It will have to be a great deal better because the personal gratification received from coaching means a lot to me."

He says he feels hard work and the desire to play, together with the fact the Mustangs had come so near winning 2 years before spurred them on to the regional title.

Senior Oil Co 11-10-64 same as above

District Clerk's Office  
 No. 6200 Inez Erwin vs Jimmy D Erwin 12-2-64 Divorce  
 No. 6201 12-2-64 Adoption  
 No. 6202 12-2-64 Adoption  
 Marriage License Issued  
 Elouise Woodards and Robert Ellison 11-29-64

## Coach Bill Harle

Coach Bill Harle is the son of Mr. and Mrs. Taylor Harle of Vega, Texas. He was born in Happy but later moved with his parents to Vega where he graduated from high school in 1958. The Harles also have two daughters.

Coach Harle spent his college years at West Texas University at Canyon. He majored in physical education from that institution with a minor in biology. This is his 2nd year in the teaching and coaching profession, his first being spent in Turkey high school.

He has a collection of Indian artifacts as a hobby, does some calf roping and rodeoing also. He enjoys hunting, fishing and water skiing and plays a little golf now and then (but confesses he won't brag much on his score.)

Coach Harle owns half interest in a ranch in New Mexico and says he enjoys the work on a ranch. He plans to continue teaching and coaching at least until he marries, but may settle down to full time ranching, thereafter. He is a member of the Baptist Church.

He is very proud of the Mustangs' regional victory and when asked to what he attributed their success he was quick to say "It was the boy's tremendous desire to play and their individual sacrifices toward a team effort that paid off in victory."

## Coach Gaines

Coach Richard Gaines is the eldest son of Mr. and Mrs. Cleo Gaines of Wheeler. He has one brother and one sister. He was born in Wheeler and graduated from high school here in 1949. He attended college at West Texas State University four years where he received a B.S. degree with a major in agriculture and minors in biology and math. He is working toward a masters degree there also.

Richard has been teaching and coaching seven yrs. all of them here at Wheeler. He spent two years in the U.S. Army, 16 months of which were in Japan.

In summers and weekends Richard engages in farming south east of town and at present he plans to continue to do so.

Coach Gaines says he is very proud of the Mustangs regional victory, especially since the seniors this year are the ones he started coaching when he began here 7 years ago.

## PROGRESSIVE STUDY CLUB

"In My Father's House," a touching and heart warming biography, written by a Methodist minister's daughter was reviewed by Mrs. Vida Brown to the Progressive Study Club which met in the home of Mrs. Ocie Ford, Nov. 23.

The meeting opened with the group repeating the Club Collect. "Whispering Hope" was the piano selection presented by Mrs. Lyndon Sims at the close of the program. The meeting adjourned with prayer led by the president, Mrs. Lancaster.

A tasty refreshment plate in keeping with the Thanksgiving season was served to guests. Mrs. Brown, Mrs. Oma Dyer, Mrs. John Holcomb and Miss Jerry Moore and to members, Mrs. R.N. Byers, Mrs. Thomas Daughtry, Mrs. Irene Dyer, Mrs. Wayne Edwards, Mrs. Ebb Farmer, Mrs. Mary Finsterwald, Mrs. Lewis Lancaster, Mrs. J.C. Moore, Jr., Mrs. Jess Moore, Mrs. Bill Owen, Mrs. C.C. Robison, Mrs. Carrie Rogers, Mrs. Lyndon Sims, Mrs. A.O. Vanpool, Mrs. Roy Weatherly, Mrs. Irene Wright and the hostess, Mrs. Ford.

Mr. and Mrs. L. A. Parks visited Richard Parks in Abilene Sunday. He is a member of the McMurry College Chanters.

The McMurry College Chanters, directed by Paul Egelstad, presented their second annual Vespers Sunday Dec. 6 at 5:00 p.m. in Aldersgate Methodist Church.

Vespers were preceded by a 30 minute prelude beginning at 4:30 when small ensemble groups sang traditionally favorite Christmas carols.

Climaxing the Vespers the 100 voice choir sang the "Hallelujah Chorus" from "The Messiah."

The congregation joined the choir in singing traditional Christmas carols including the numbers "Silent Night, Holy Night" and "Hark, the Herald Angels Sing."

# WHEELER ELEMENTARY HONOR ROLL

## Second Six Weeks

Grade 1, All A's  
 Kathy Wilks  
 A's and B's

Bill McIlhany, Billy McWhorter, Larry Don Jackson, Gollana Ford, Brenda Sue Jones

Grade 2, All A's  
 Kent Ware, Jana Marshall, Janice Verden, Mary Alice Jones, Martha Gunter, Lee Ann Coates, Don Chapman

A's and B's  
 Pam Pride, Christina Irons, Teresa Ford, Gale Wall, Linda Parsley, Carol McLaughlin, Joanie Lee, Joe Smith, Jany Alexander, Steve Gaines

Grade 3, All A's  
 Chuck Eaney, Lewis Britt, Letha Risner, Tom McIlhany

A's and B's  
 Lois Austin, Danny Hardcastle, Swain Ratcliff, Dale Helton, Tempie Blanton, James Brown, Gary Barbour, Wyatt Brooks, Larry Rives

Grade 4, All A's  
 Gary Fischer, Randy Hanks, Jo Rita Rogers

A's and B's  
 Machille Mitchell, Kevin Davis, Dewayne Ford, Jan London, Janice Tidwell, Dianne McLaughlin, Deleise Simmons, Marlene Moore, Dale Stevens, Carla Marshall

Grade 5, All A's  
 Carol Holt, Luinda Verden

A's and B's  
 Glenn Wagner, Darrell Hanks, Donna Sue Maples, Nicki Ware, Phyllis Dudley, James Vise, Rodney Weatherly

Grade 6, All A's  
 Cynthia Manning, Phillip Risner, Bill Tucker, Susan Ford, Vickie Gaines, Carletta Eaney, Dave Britt

A's and B's  
 Gary Vise, Steve Dunn, Brenda McCasland

Grade 7, A's and B's  
 Janice Ware

Grade 8, All A's  
 Nancy Wiley, Steve Hampton, Johnny Vise

A's and B's  
 Danny Manning, Donald Rives, Ronald Rives, Tommy Cole, Louise Simmons

## WHEELER SCHOOLS

by Arling Cordell, Supt.

Words can hardly express our feelings about our team's Regional Championship. One can only say to each player and to our Coaches, "Thank you a million times for one of the great thrills of our times."

In all my professional career, this is my first experience of having a Regional Championship.

Now, let's prepare for a fitting climax which will truly honor the team and coaches by coming to the Banquet on Saturday evening at 7:00 o'clock, tickets are \$1.75 each and can be purchased from the quarter-back club committee headed by Harrison Hall and Virgil Jamison or from any of the Pep Club.

We also need to plan for a successful P.T.A. meeting and program on Monday, December 14 at 7:30 p.m. The campaign for this year's project finances is underway and each member will have an opportunity to contribute by placing what you give in a small apron pocket and returning it to the school. Why not support this fine organization by being an active member? You are needed and you are welcome.

Remember the Christmas holidays. We will dismiss school on December 19 and the students will return on January 4, 1965.

## SCHOOL MENU

Monday, Dec. 14  
 Meat loaf, baked beans, potatoe salad, lettuce, cookies, butter, bread, milk

Tues. Dec. 15  
 Meat and vegetable stew, pinto beans, celery hearts, crackers, corn bread, chocolate pudding, milk, butter

Wed., Dec. 16  
 Minute steaks, buttered haminy, green beans, pickle hot rolls, jelly, butter, milk

Thurs., Dec. 17  
 Turkey pie, English peas, sweet potatoes, stuffed celery, bread, butters catch pie, milk, butter

Fri. Dec. 18  
 Fried fish, white beans, glazed carrots, corn bread, apricot pie, milk, butter

# ALLISON NEWS

by Mrs. Lester Levitt  
 Phone 806 DR 5-2284

H.R. Warren and Rev. Frank Matthews attended the District Conference at the Methodist Church at Higgins Monday of last week.

Lee Hall and Colie Donaldson who are employed by the Southwestern Public Service at Levelland spent the weekend with home folks.

Cathy Cantrell from Shamrock was a dinner guest in the Monroe Reynolds home Sunday.

Rev. Charles Stackhouse was a dinner guest in the E.P. Haynie home Sunday.

Kenneth and Jimmy Jones from Borger visited in the Loyd Jones home Sunday.

The Lawrence Crawfords spent Sunday at Kelton with her parents, the Frank Joslyns.

Leslie Newsom and family from McLean were weekend guests in the Doris Newsom home.

Mr. and Mrs. Wesley Kinsey from Robert Lee, Texas were weekend guests in the home of her sister, Mrs. Bob Markham and family. Lester Halls were also Sunday guests.

Rev. and Mrs. Oscar Welch spent the last of the week in Stephenville on business and visiting relatives.

Mrs. Pearl Harrison has been employed part time at the new Bell Telephone office in Allison.

Clifton Boydston and family spent a few days last week at Dumas with relatives and friends.

Mr. and Mrs. Don Yeary from Lubbock and Jackie Schellers from Amarillo visited in the home of Mrs. Bessie Megee over the weekend.

Mr. and Mrs. Rex Miller helped move their daughter, Mrs. Texas Childress and family to Harjo, Okla. Saturday where they are employed on a ranch. The Millers shopped in Okla. City also.

Rev. and Mrs. Galloway, Sherel and Carol from Littleton, Colo. and Mr. and Mrs. Willie Vance Boydston from Denver and Sgt. and Mrs. Richard Green from Amarillo returned to Denver with the Boystons for a visit.

Cletus Morse and Sgt. Richard Green were united in marriage in Amarillo, Fri., Dec. 4.

Mr. and Mrs. Zeland Rainey were in Pampa Monday on business.

Mrs. Billy Dollar, who is doing practice teaching in Pampa spent the weekend with her family.

The Charles Townsleys from Borger visited relatives over the holidays.

The Everett Dollars spent Thanksgiving at Brinkman, Okla. with the Paul Dollars.

Joe Eldredge spent the holidays at Sadler with relatives and friends.

Mr. and Mrs. Bruce Harsen motored to Amarillo Friday and visited her brother, Hershel Sanford, at the Veterans hospital. Sanford was seriously burned at his garage in Dumas Thursday from gasoling igniting.

Don French and sons from Hereford were guests in the J.W. Laney home Saturday.

Mr. and Mrs. John Brown from Shamrock, Leonard and W.A. Powlages and Mr. and Mrs. John D. Glison were dinner guests in the Lee Kiker home Thursday.

Lonnie Richardson, student at Okla. University, Mrs. Tommy Hall and sons from McLean and Joe Richardson from W.T.S.U. were holiday guests in the L as

Richardson home.

The Rex Millers and the Zack Millers visited in the Jake and Shot Childress homes Sunday.

Mr. and Mrs. Odie Webster and Gene Nichelsons from Erick, Okla. visited Mr. and Mrs. R.P. Grayson last week.

Don Fields and family from Palm Springs, Calif. were weekend guests in the Ray D. Brown home. The two families spent Thanksgiving Day at Spearman with the J.D. Helmes.

The David Haynies from Ero Texas spent the holidays with his parents, the Ed Haynies.

Mrs. Clydene Hall and daughter and Mrs. Bob Markham were in Elk City Monday on business.

## WEDNESDAY STUDY CLUB

The Wednesday Study Club met in the home of Mrs. D.O. Beene. Mrs. R.H. Forrester gave a Federation Report which was followed by a program on Our Unexplored Resources. Mrs. Beta Farmer read a report on Treasures of the Sea, and Mrs. Shelby Pettit discussed the potentiality of Fresh Water from Sea Water. Cora Hyatt read "The Chambered Nautilus", by Oliver Wendell Holmes. Mrs. Wiley displayed a beautiful collection of shells including a chambered nautilus.

Delicious refreshments Arch Dendinger of Dallas and seventeen members.

## GARDEN CLUB

The Garden Club met in the home of Mrs. C. J. Meek, Nov. 18. Mrs. Dearen was co-hostess.

The president, Mrs. Cora Hyatt, welcomed the members and one guest, Mrs. Stella Field who has recently moved to Wheeler from the Gageby community.

The selling of fruit cakes is our first project, on a money-making effort, the purpose is to carry out our pledge to help on one room of the new hospital.

Mrs. Frank Walker read quite an interesting letter written by a pioneer who came from Virginia in the log cabin days to make a home in Texas.

Roll call brought short talks from each member on "Why Am Thankful". Each one gave recognition to God as the giver of all good gifts.

Fifteen members and one guest were present. They were Mesdames Roy Bailey, B. K. Barham, Barney Burgess, Jud Johnson, Cora Hyatt, J. C. Moore, C. C. Robison, Jim Risner, N. D. Ware, Sr., H.M. Wiley, Will Finsterwald, and Frank Walker, guest, Mrs. Harry Field and the hostess and co-hostess, Mrs. C.J. Meek and Mrs. Dearen.

For COLDS take 666

Shamrock Slaughter and Locker Plant  
 \*Custom Butchering  
 \*Lockers to Rent  
 BL6-3241 Shamrock  
 North Highway 83

DR. R. J. MADSEN, Optometrist  
 IN SHAMROCK: SATURDAY, 9:00-5:00  
 \*Eyes Examined - Contact Lenses - Visual Training  
 OFFICES: Amarillo-512 West 8th Phone: DR 3-6401  
 Shamrock-Community Center

THAT'S WHAT MAH SAID!  
 MEAD'S FINE BREAD

Wheeler Co.'s Only Home Bread

# Come look them over! Come try them out!

They're in our showroom now—ready for you to see and drive. So come on in and get the full story on the beautiful new Chevrolets for '65.

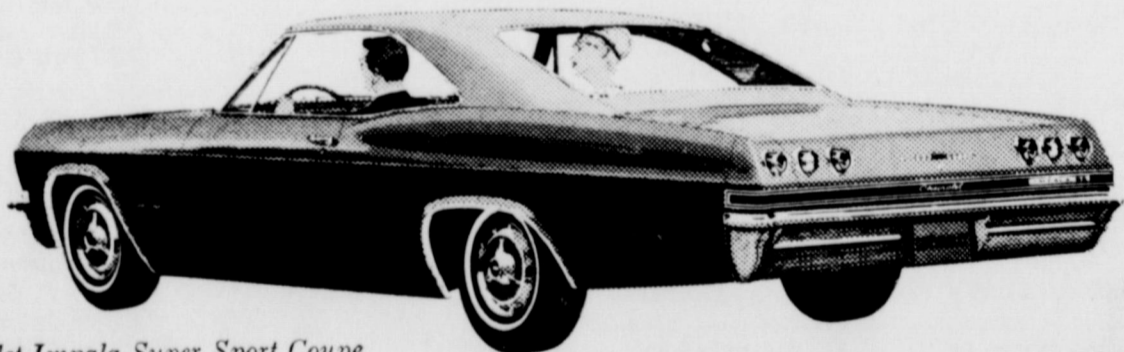

'65 Chevrolet Impala Super Sport Coupe

## '65 Chevrolet

It's a longer, lower, wider, roomier, quieter, handsomer, swankier kind of Chevrolet. Fact is, just about everything's new right down to the road. And even that'll seem newer. Because now Chevrolet's Jet-smooth ride is smoother than ever. And we're itching to show it off.



New Corvair Corsa Sport Coupe

## '65 Corvair

It's a racier looking, quicker steering, flatter cornering, roomier riding kind of Corvair for '65. With a longer, wider new Body by Fisher. And up to 180 hp available in the new Corsas. Where do you find out about this firsthand? Just follow the enthusiasts—to our showroom.

More to see, more to try in the cars more people buy  
 Choose a new Chevrolet, Chevelle, Chevy II, Corvair or Corvette now at your dealer's

# Ware Chevrolet Co.

# Gifts that say Merry Christmas

**LANCASTER**  
DEPARTMENT STORE  
Phone 3181 Box 158  
WHEELER, TEXAS

## PLAYTEX BRASSIERS REDUCED

A-B-C Cups **2.77**  
Were \$3.95  
In Colors

D Cups **3.66**  
Were \$4.95  
White and Black



## OUR OWN NOBLECRAFT BLANKETS

\*Extra Heavy  
\*Size 72 x 90  
\*Allergy Free  
\*Moth Proof!!

**4.99**

EXTRA HEAVY  
SOLID COLOR  
EXTRA LARGE SIZE  
THERMA-WEAVE

**5.77**

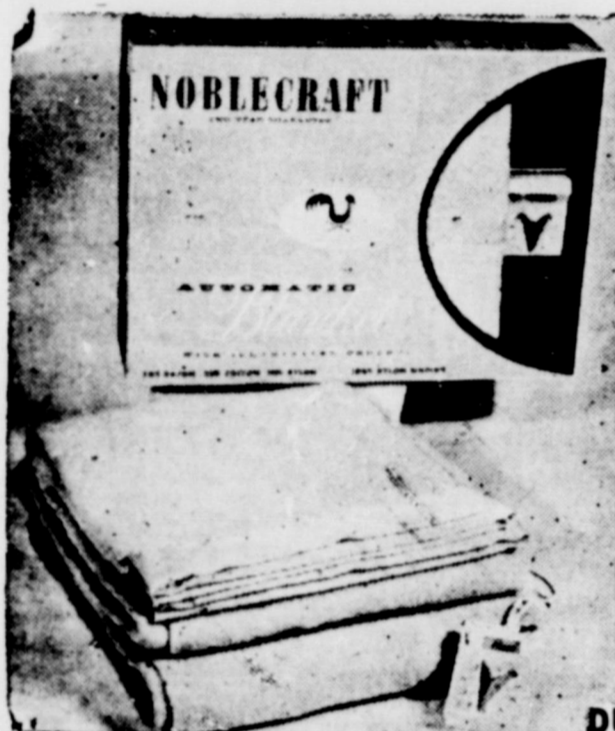

Solid and Printed Colors  
**AUTOMATIC ELECTRIC**

**BLANKETS**  
**10.99**

- ◆ Twin Bed Size 63"x84"
- ◆ Double Bed Size 72"x84"
- ◆ Single Control

TWO YEAR GUARANTEE . . .

NEW FINISH

"Permanap" in 20% Acrylic,  
74% Rayon and 6% Nylon

DUAL CONTROL 72x84 **15.99**

Come See our  
Selection of  
**SKIRTS**

50% Rayon  
50% Cotton **3.98**

95% Wool  
5% Nylon **4.98**

50% Fortrel  
Polyester  
50% Cotton **5.98**

Stretch Fabrics -  
in Straight or Pleated Styles!



**23" CONSOLE 11.92**  
this week **229.00**  
Reg. \$259.95



**DISHWASHER**  
Only  
Prices Start at **\$129.00**  
**39¢** Per Day



**16" TELEVISION**  
REG. \$169.95 **\$135.**

**ALL RECORDS** at  
**REDUCED** Prices  
one group LP's at \$1.49 each

GE **HAIR DRYER 15.50**  
MIXER GE **14.95**

**H&B APPLIANCE**  
NEXT DOOR TO WHEELER LUMBER

## FESTIVE FOODS for The Holidays

**CRISCO** 3 lb. Can **75¢**

**COCA-COLA** Reg. or King Size 3 Ctns. **\$1**

POWDERED OR BROWN **SUGAR** 2 Boxes **29¢**

FLAVOR-WRIGHT **BACON** 2 lb. Pkg. **79¢**

TOP O' TEXAS **SAUSAGE** 2 lb. Bag **49¢**

HOLLANDAILE **OLEO** 2 lb. **35¢**

GOLD MEDAL **FLOUR** 10 lb. Bag **98¢**

BURLESON **HONEY** 1 lb. Jar **35¢**

NORTHERN **TISSUE** 4 Rolls **35¢**

U.S. No. 1 Red **POTATOES**  
10 lb. Bag **59¢**

CALIF. **ORANGES**  
2 lb. **25¢**

MILE-HIGH **GREEN BEANS**  
2 No. 303 Cans **29¢**

TEXAS **CARROTS**  
Bag **10¢**

STAR-KIST **CHUNK TUNA**  
2 Cans **65¢**

HEINZ **BABY FOOD**  
3 Jars **35**

Double Stamps Every Wednesday on Purchase of \$2.50 or More  
These Prices Good Friday and Saturday  
**Puckett's**  
WHEELER, TEXAS  
**FOOD MARKET**

## NEXT 7 DAYS FOR OWNERS OF THESE BIG-CAR MODELS

**OLDSMOBILE**  
88 in '61 through '64 mod-  
els. Starline in '62 through  
'64. 98 in 1963

**CHEVROLET**  
All Station Wagons '58  
through '64 models

**THUNDERBIRD**  
'59 through '63 models.

**CHRYSLER**  
Newport '62 through '64.  
Windsor '58 through '61

**PONTIAC**  
Catalina, Bonneville, and  
Star Chief '60 through '64.  
Grand Prix '62 through '64.  
Ventura '60 and '61

**DESOTO**  
All '61-'60 models. Fire-  
sweep '57 through '59. Sta-  
tion Wagons '57 and '58

**PLYMOUTH**  
Suburban '58 through '60.  
Fury '58 through '60

**DODGE**  
64-880, V-8 '63 and '61

**MERCURY**  
All '61 models, '59, '60,  
and '62 Monterey, '61  
Wagon



## BIG-CAR SPECIAL

Famous  
Nylon  
All-Weather "42"  
with TUF SYN **\$14.95**

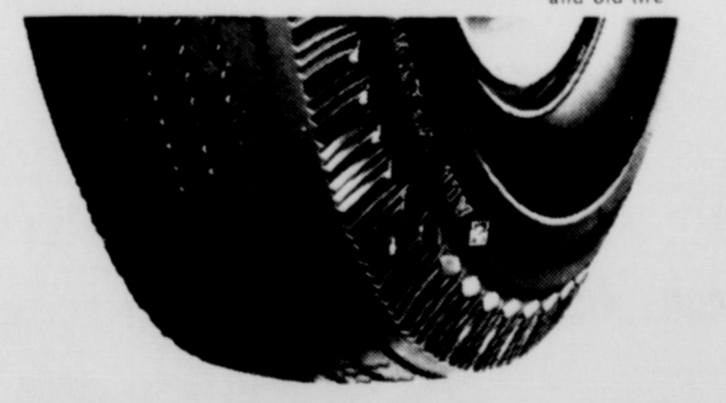

**NO MONEY DOWN  
FREE MOUNTING  
INSTANT CREDIT** for holders of charge  
plates and national  
credit cards.

**GOODYEAR NATION-WIDE "NO LIMIT" GUARANTEE**  
No limit on months. No limit on miles.  
No limit as to roads. No limit as  
to speed—for the entire life of the  
tire.

**Chapman  
Oil  
Company**  
Phone 3211  
Wheeler, Texas  
West Highway 152

## WHEELER BOOT SHOP

Saddlery      Boots      Western Wear  
Next Door to Hyland's Pharmacy



**FOR A MAN'S Christmas SHELLS**

Shot Gun  
20 ga., 16 ga., 12 ga. Reg. \$2.90

**\$2.59**

Leaded Nylon Lariat  
**ROPE**  
Reg. \$12.00

**7.95**

Large Selection Nocona and Tony Lama  
**BOOTS** reduced **30%**



**HOODED PONCHO COATS**

**11<sup>95</sup>**

Hand tooled Leather  
**BILFOLDS**  
Reg. \$5.00 **2.98**

WESTERN  
**PANTS**  
Kaki **7<sup>95</sup>**

Corduroy by Lee  
**JEANS**  
Mens Reg. \$5.95 **\$4.98**  
child. \$2.98



Mesquite  
**COATS**  
to match for suit **19<sup>95</sup>**

**WESTERN PANTS**  
**8<sup>95</sup>**

Santa knows... 

to shop at

# HYLANDS PHARMACY

for Good Selection!

**Ronson Veriflame Cigarette Lighters**

**1/4 OFF**

Universal  
**Corning Knife**  
Reg. \$24.95 **\$19.95**

ELECTRIC  
**Heating Pad**  
Reg. \$5.00 **\$3.99**

UNIVERSAL  
**Hair Dryer**  
Max Box Reg. \$15.95 **\$11.88**  
guaranteed here at the store for 1 year. Exchange for a new one.

Kodak Instamatic  
CAMERA  
**\$14.88**

ALL Waltham Watches  
**1/4 OFF**

Electric Razors  
**1/4 OFF**

MUNSEY OVEN TOASTER **\$8.95**

Commet Nylon  
Hose  
Seamless  
**79¢**  
Reg. \$1.00

OSTER CAN OPENER Electric **\$11.95**

TOASTER **\$14.95**

BROWNIE CAMERA  
Reg. 25.00 **\$19.95**

All Christmas GIFT Wrapping Paper  
**1/2 Price**

BATHROOM SCALES **\$4.95**

ELECTRIC SKILLET Sunbeam Teflon **\$29.95**

ELECTRIC BLANKETS Reg. \$17.95 **\$14.95**

Come in and get Your FREE Calender and Almanac.

FAMOUS... **MAYTAG** ... ALL NEW

## COMPLETE AUTOMATIC WASHERS

LOADED WITH FEATURES

- Big Family Load Capacity
- Push-Button Water Temperature Control
- Perforated Tub for Cleaner Rinsing
- Maytag Agitator Action
- Zinc-Coated Cabinet Guards Against Rust
- Porcelain Enamel Top and Lid
- Virtually Indestructible Pump
- New Rust-Proof Lid Hinges.

**\$198**

YOU PAY ONLY  
WITH TRADE **\$265**

WEEKLY DELUXE ELECTRIC  
**TOASTER GRILL** List \$6.95 **3.99**

HAMILTON BEACH  
**Portable MIXER** **9.95**

**Steam Dry IRON** **9.95**



Travel & Storage case

**HAIRDRYER** **\$13.95**  
Heat Selections and Large Buffant

**NASH** APPLIANCE & SUPPLY CO.

**OUR PRE-CHRISTMAS SALES EXTENDS THROUGH SAT.**

SEE OUR MANY USEFUL CHRISTMAS GIFT SUGGESTIONS:

SHIRTS

FRANKONA POTTERY

DRESSES

ROBES & HOUSE COATS

SHEETS & RUGS

BLANKETS

LUGGAGE

SWEATERS

SUITS & PANTS

COWBOY BOOTS

LINGERIE & HOSE

**McIlhenny** WHEELER TEXAS  
**DRY GOODS**  
Thank 2011 **FOR Everything YOU WEAR**

time's a wastin'  
**SHOP NOW**  
for Christmas

New Golden Decorator Design  
*Dainty Maid* **BATH SCALE**

Choose from lovely pastel colors

**4<sup>99</sup>**

Weights accurately, even on carpets

This Laundry COUPON Special....

Outwears up to 6 Ordinary Covers, because it's

**TEFLON COATED!**

IRONEES  
**IRONING BOARD COVER**

1.49 Value

WITH KANGAROO POUCH

WITH COUPON **99¢**

Coupon Good this Sale Only

**7" POWER SAW**

Visa-port enables operator to see blade when cutting. Full 2 1/2" cut at 90°. Life Weld motor develops 1 1/2 h.p. Mirror Finish alum. (436)

Reg. \$34.98

**\$29<sup>95</sup>**

**CICERO SMITH**  
Lumber Co.

Certified QUALITY SERVICE

# CHRISTMAS GIFT GUIDE



**AND SAVE! Thursday, Friday & Saturday**

Do all your Christmas shopping at Gibson's — all items discounted — nothing sold at retail. Here are just a few of the many, many values at Gibson's. Use our convenient lay-away plan. Also ask about our month by month payment plan.

**BE SURE TO GET YOUR PRESCRIPTIONS FILLED AT GIBSON'S DISCOUNT PHARMACY**

TABLETS FOR COLDS & SINUS  
**TRIAMINICIN, 24's**  
**\$1.37**

GELUSIL, Regular \$1.89  
**TABLETS, 100's**  
**GDP 97c**



## HEALTH & BEAUTY AIDS

ESQUIRE Reg. \$2.95  
Shoe Shine Kit, GDP \$1.95  
Gift Set  
Mennens Cream & Deodor. Reg. 3.20  
After Shave, GDP \$2.09  
GIBSON'S Reg. 39c  
Alcohol, 16 Oz., GDP 9c  
REG. OR SUPER Reg. 89c  
Kotex, 24's GDP . . . 59c  
KLEENEX Reg. 49c  
Tissues, 600's, GDP . . . 29c  
LISTERINE Reg. 2.65  
Toothpaste, 1 Lb., 5 for 77c  
WOODBURY'S Reg. 1.00  
Hand Cream, GDP . . . 29c  
SO-SOFT Reg. 1.00  
Body Lotion, Pt., GDP 29c  
NUTRI-TONIC Reg. 1.59  
Shampoo, 1-Lb., GDP . . . 89c  
V-O-5 Reg. \$2.35  
Hair Spray, 15 Oz., \$1.59

## HOUSEWARES

No. Hz-05 Westinghouse Reg. 18.98  
Hair Dryer, GDP . . . 8.98  
Reg. 12.98  
Table Lamp Assortments 4.77  
No. AH 11 Westinghouse Reg. 14.97  
Radiant Heater, GDP \$7.67  
SUNBEAM Reg. 41.98  
Waffle Iron, GDP . . . 27.98  
SAMSONITE Reg. 29.98  
Chairs, GDP . . . . . 4.67  
3 PIECE Reg. 29.98  
Luggage Set, GDP . . . \$17.47  
7 PIECE Reg. \$19.98  
Fire Place Set, GDP \$12.98  
Reg. \$3.19  
Fire Place Grates, GDP \$2.49  
Reg. \$14.98  
Bar Stools, GDP . . . \$7.47  
Asst. Colors Reg. 1.39  
Caddy Carrier, GDP . . . 77c  
Reg. \$1.39  
Clothes Baskets, GDP . . . 77c

## SOFTGOODS

Kapok Reg. 2.29  
PILLOWS, . . . \$1.17 Assorted Colors Reg. 2.98  
BATH MAT SETS \$2.27  
3 Piece Reg. 1.98  
TOWEL SET, . . . \$1.37 Beacon Reg. 2.49  
CRIB BLANKETS \$1.77  
Embroidered Reg. \$1.98 Pair  
PILLOW CASES, . . . \$1.47 HIGH CHAIRS, . . . \$8.47  
MEN'S 2 PIECE  
RAIN SUITS, 3.49, GDP . . . . . \$2.27

All Kinds of Christmas Decorations  
At Gibson's Discount Price!



PFLUEGER SUPREME Reg. \$49.50  
CASTING REEL, GDP . . . \$19.97  
No. 901 7x7 With Stakes & Poles  
WALL TENT, GDP . . . \$8.97  
FOR 2 GUNS  
GUN RACK, Retail 4.95, GDP \$2.27  
SUPER X 22 LONG RIFLE  
SHELLS, Reg. 80c, GDP . . . 59c  
ALL SPALDING & WILSON  
FOOTBALLS 1/2 OFF RETAIL  
COLEMAN Reg. 17.95  
SINGLE LANTERN, GDP . . . \$8.97  
SPALDING RETAIL 34.95  
GOLF BAG, GDP . . . \$13.97  
WILSON  
GOLF CLUBS, 8 Irons, GDP \$39.97

## AUTOMOTIVE AND HARDWARE

WHEEL DISCS, Reg. 24.97, GDP, Set . . . . . \$14.97  
ASSORTED SIZES  
FURNACE FILTERS, . . . . . From 39c to 93c  
ALL SIZES 6" 9" 12" 15" 20"  
EXTENSION CORDS, . . . . . From 33c to 63c  
C-4  
BATTERY CHARGER, Reg. 10.47, GDP . . . . . \$8.47  
CHAMPLAIN CMO 20W-30W  
MOTOR OIL, Reg. 45c Qt., GDP Qt. . . . . 14c  
CHAMPLAIN HVI 20W-30W  
MOTOR OIL, Reg. 55c Qt., GDP Qt. . . . . 18c  
DUPONT ZEREX  
ANTI FREEZE, Gallon . . . . . \$1.53  
DUPONT TELAR  
ANTI FREEZE, Gallon . . . . . \$1.39

## JEWELRY

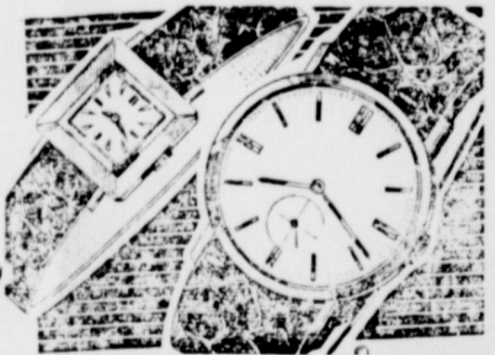

...the Gift that means more!  
LANDAU  
CHROME BAROMETER, Retail 14.95, GDP . . . . . \$7.97  
LADY REMINGTON  
Shaver, Retail, 19.95, GDP, . . . . . \$11.97  
WALTHAM  
MAN'S or LADY'S WATCH, 21 Jewel, Reg. 49.75, \$18.97  
LADIES  
BILLPAK BILLFOLDS, Leather, Reg. 4.00, GDP . . . \$1.97  
LLOYD WITH EARPHONES  
10 TRANSISTOR RADIO, Retail 22.50, GDP . . . \$12.97

## TOYS

ANDY GARD REG. 1.00  
DUMP TRUCKS, GDP . . . . . 57c  
HUBLEY METAL  
FARM SET, Reg. \$1.13, GDP . . . . . 57c  
FORD 4,000  
TRACTOR, Reg. 2.87, GDP . . . . . \$1.97  
HAIR GROWS  
SHELLY DOLL, Reg. 2.17, GDP . . . \$1.77  
No. 809  
POOL TABLE, Reg. 9.97, GDP . . . \$4.97  
MAGNETIC  
BASEBALL GAME, Reg. 4.95, GDP \$2.27  
BARBIE DREAM HOUSE, Reg. 7.97 \$4.87  
JOHNNY REB By REMCO  
CANNON, Reg. 3.37, GDP . . . . . \$1.97  
No. 409  
COMBAT SQUAD, Reg. 2.37, GDP \$1.67  
WIRED-O-HELMETS, Reg. 2.87, GDP \$1.63  
E-Z By DENNER  
BAKE OVEN, Reg. \$11.47, GDP . . . \$8.47  
GILBERT  
CHEMISTRY SET, Reg. 5.97, GDP \$3.97  
SUPER K  
BASKET BALLS, Reg. 4.97, GDP . . . \$3.17  
No. 1335  
DOLL CARRIAGE, Reg. 3.37, GDP \$1.97  
GUERILLA  
BURP GUN, 2.00, GDP . . . . . 97c  
LIONEL PARTER  
WEATHER STATION, Reg. 3.37 GDP \$2.17  
WALKING DOLLS, Reg. \$4.17, GDP \$2.87  
EDUCATOR BLOCKS, Reg. 2.27 GDP 97c

SALE  
NOW  
IN  
PROGRESS

# GIBSON'S DISCOUNT CENTER & PHARMACY

2211 Perryton Parkway

PAMPA, TEXAS

"WHERE YOU BUY THE BEST FOR LESS"

SALE  
CONTINUES  
THRU  
SATURDAY

OUR HOI  
above (to  
Sechrist,  
Linda M.  
Barnes, C  
DISCUSS  
ON FARM  
Jim Mu  
Managem  
the Exten  
conduct ar  
ing in t  
School Ag  
Monday ni  
1964 on fa  
This is a  
ing that is  
County J  
Committee  
Young f  
Anyone is  
ing to kee  
records i  
this meeti