



THE WHEELER TIMES

SINGLE COPY 10¢

THURSDAY, OCTOBER 22, 1964

VOLUME 41 NUMBER 45

QUARTERBACK CLUB PLAYERS OF THE WEEK

DARROUZETT GAME
OUTSTANDING LINEMAN...
GENE WATSON
OUTSTANDING BACK...
BOBBY VANPOOL

MUSTANGS STAMPED DARROUZETTE LONGHORNS 63-0

WALTER ROGERS SPEAKS AT C.O.F.C. OPEN MEETING

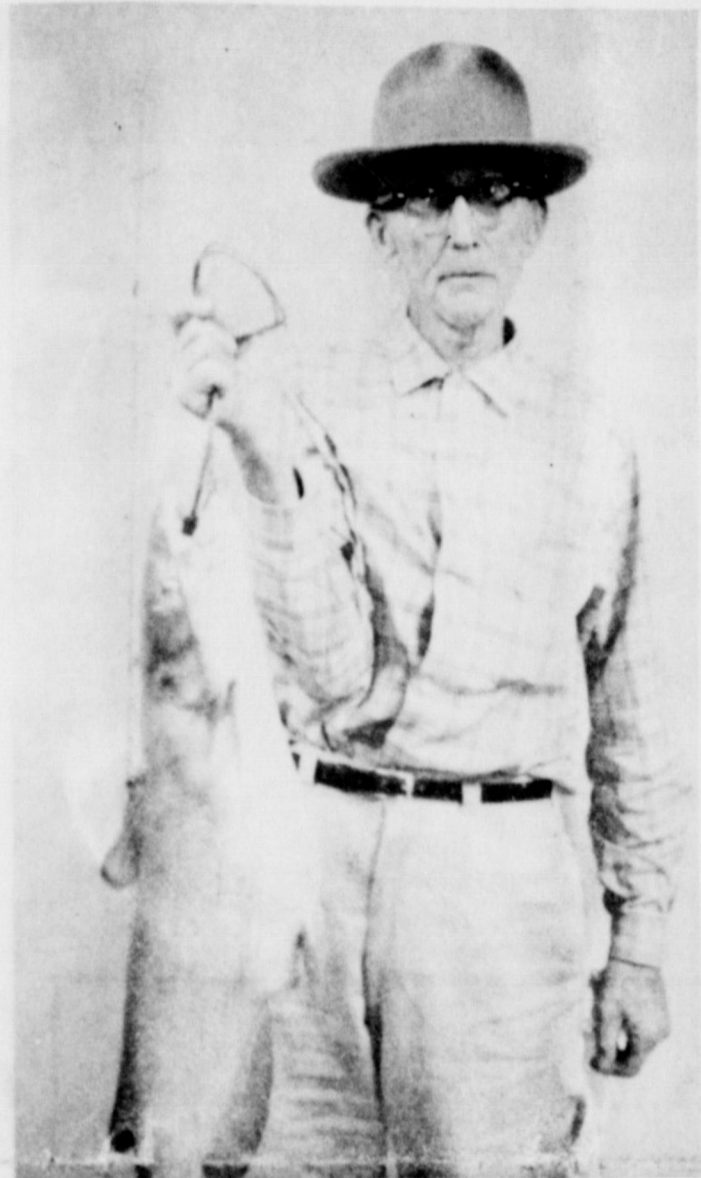

QUITE A CATCH: J. W. Durham caught this 12½ lb. Channel Cat in a Wheeler County Lake Tuesday afternoon. He and his wife also caught 7 real good bass.

BAKE SALE AT MOBEETIE

The Mobeetie P. T. A. will have a bake sale Saturday, October 24th. The sale will be held in Herk Atkins Grocery Store. The sale will begin at 9:00 a.m. The P. T. A. will be looking forward for everyone coming out and buying something.

CHILI SUPPER

The band boosters took in \$97.00 dollars at the chili and/or bean supper held prior to the game Friday night. The organization thanks everyone for having supper with them. The money will go toward paying for the new uniforms.

Building up an early lead, the Wheeler Mustangs literally ran the visiting Darrouzette Longhorns ragged in winning their sixth game in a row 63-0 last Friday night before the largest crowd of the year at Nicholson Field.

The game was the second district encounter for the powerful front running Mustangs and was billed as a good test for the boys but Coach J. T. Hill's Mustangs quickly broke the Longhorns spirit and won going away.

Six different Mustangs got into the scoring column with two of the touchdowns being scored on once in a lifetime plays. Wheeler kicked off following their third touchdown of the night and the visitors just let the ball roll untouched into the end zone where an alert Wheeler lineman, Billy Overcast, fell on the pigskin for the

tally. Gene Watson, Mustang guard, who incidentally nearly scored in the McLean game, finally got his touchdown in the second quarter as he broke through and stole the ball from the Longhorn quarterback and went 48 yards for the score.

Bobby Vanpool was the leading scorer for the Mustangs getting three touchdowns and was also the leading ground gainer of the night as he carried the ball ten times for 135 yards. Dunk Porter picked up 71 yards in ten carries to follow Vanpool in the rushing department.

The coaches were well pleased with the spirited play of the Mustangs and Coach Hill was especially happy with the kicking of Jimmy Adams who toed five extra points through the uprights and kicked off

deep all through the game. Again the Mustangs were able to give their second

unit a lot of playing time which will prove invaluable for the rest of the season.



GUEST SPEAKER: A. B. Crump, (left) Wheeler County Democratic Chairman, greets Walter Rogers before his speech at the Chamber of Commerce Tuesday evening. Also in attendance at the meeting were Harry Wofford and Grainger McIlhany.

GAME STATISTICS	Wheeler	Darrouzette
First Downs	12	12
Yards Gained Rushing	283	127
Yards Gained Passing	42	27
Total Yards Gained	325	254
Passes & Pass Completions	3-2	7-2
Opponents Passes Intercepted	2	0
Fumbles & Fumbles Lost	3-2	5-2
Penalties & Yardage	7-55	4-40
Punts & Average	2-34	6-34

INDIVIDUAL SCORING

Individual	TD	Conversions	Total
Porter	11	2	70
Burks	3	2	22
Vanpool	13	2	82
Wallace	2		12
Hunter	1	5	16
Moore		7	2
Adams		1	7
Hardcastle		1	1
Hutchison		1	6
Dorman	2		14
Watson	1		6
Overcast	1		6
			244

QUARTERBACK CLUB

Prior to last week's game with Darrouzette, the Wheeler Quarterback Club built a platform on the press box for the purpose of using it to film the home football games.

A filming company from Amarillo made the films and the boys saw the movies Monday evening in the locker room. The Quarterback Club paid for the filming and has purchased films of the games with McLean and Canadian.

In addition to these projects, the club contributed \$100 dollars to the band mothers to help pay for the new uniforms.

Officers for this year and Bud Vanpool, president and W. L. Jolly, secretary treasurer. As a committee to help with the planning of pool appointed R. J. Smith Watson Burgess and Harrison Hall.

NOTICE

Notice to all members of Wheeler Cemetery Association. The annual meeting of the membership of the Wheeler Cemetery Association will be held Tuesday, November 10, 1964 at 2:30 p.m. in the District Court room in the Wheeler County Courthouse.

Business expected to be considered includes the adoption of new rules and regulations of the association, the consideration of the possible incorporation of the association, the approval of the annual financial statement and the consideration of any other new business. All members are invited and urged to attend. The Board of Directors of the Wheeler Cemetery Association.

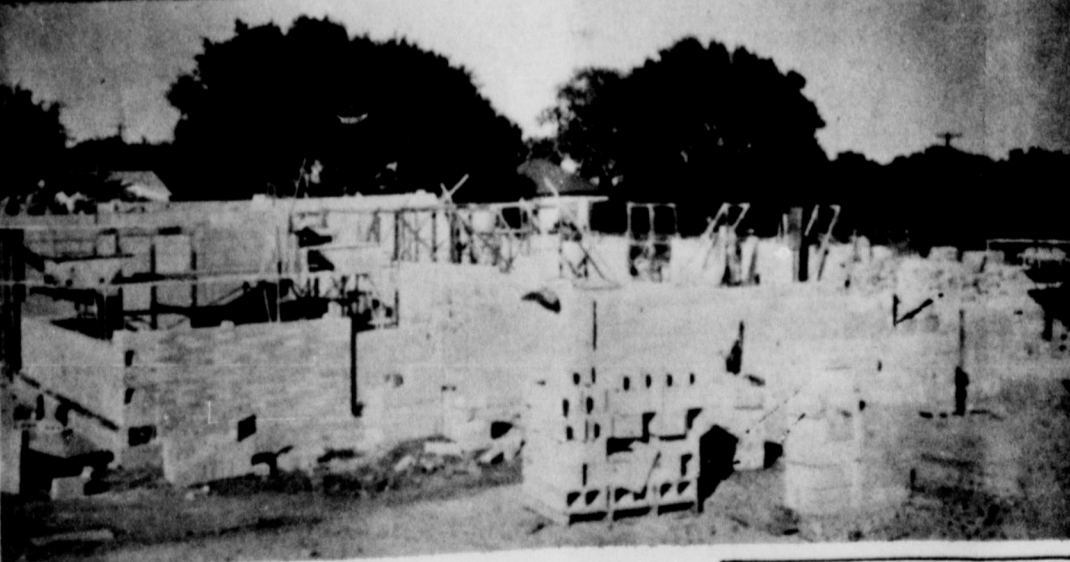
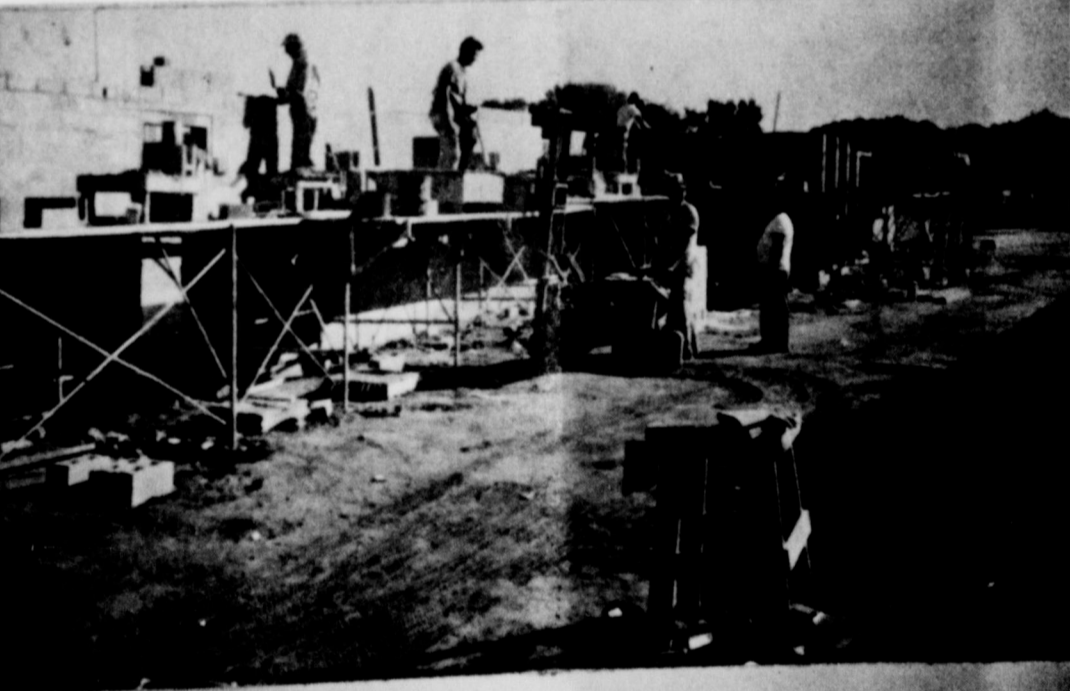

ON SCHEDULE: Work is progressing on schedule on Parkview Hospital. The outside door frames are all erected and the workmen are in the process of building the concrete block and brick walls. The 7 brick layers and 12 co-workers have spent 6 workdays on the walls and the outside walls will be completed with the setting of concrete joists December 2. The picture at the top shows the kitchen door at the left. Left to right, brick layer, Clint DeWolf, Huey Williams and Dwight Jones, operating the lift. The bottom picture shows the partially completed wall of the waiting room and the front door at the far left. An electrician and a plumber are also on the job.

FIRE

The fire department was called to a grass fire touched off by a pickup on Mr. J. B. Tiners place, 3 miles north of town.

Fifty to 75 acres of grass and a late 50 model pickup were destroyed in the blaze which the fire department fought for two hours.

The fire was reported at 6:00 p.m.



Things look brighter at this writing than they did last week on Tuesday afternoon. We must apologise for last week's paper being late. To explain to those who haven't heard...

My typist, Phyllis Callan, recently married, leaving only one person who could set the copy for the paper on the vari-typewriter. Tuesday morning this person, Karen Walker, came down with tonsillitis and was unable to work for the rest of the week.

As it usually works out, no one could be found at that late date to get the work done on time. With the aid of Donna Sue Ford, a high school Junior who had just started to learn the machine Monday after school, the Editor managed to get everything set, with the paper being a day late.

In addition to the lack of an operator, the machine broke Tuesday evening and I had to travel to McLean and borrow their Vari-Typer until I got mine fixed Wednesday morning.

The Mustangs of course are of most interest right now with their fine playing and high scores against their opposition. In the past two games, one of the players has been making some freak plays and names them as he goes.

In the game with Follett, Bobby Vanpool caught a fumble by Wallace on the bounce and carried it approximately 50 yards to a TD.

In the game with Darrouzette, Wallace was carrying the ball and was being cornered by the Longhorns. He then tossed the ball to Vanpool for the run of 40 yards to the TD.

Bobby named the first play a Fumble Reverse and the second he called a Lateral Reverse.

Billy Overcast got Wheeler a touchdown on a technicality last week when he covered the ball, kicked into the endzone by Jimmy Adams. The free ball lay in the endzone with Darrouzette making no effort to retrieve it, thinking it would be an automatic touchdown.

In case you missed the by line on the Meet The Mustangs, we again give Mrs. Curtis Moore credit for the fine job she is doing in writing the stories about the boys.

The editor and wife spent an enjoyable evening in the home of Mr. and Mrs. John C. Vise Saturday evening. The Vises entertained Mr. and Mrs. Dennis Wilks, Mr. and Mrs. Larry Barbour, Mr. and Mrs. Donald Reeves and

SEE CHAT PAGE 4

RUMMAGE SALE TO OPEN FRIDAY

The Wheeler Band boosters will open their Rummage sale to receive items for sale Friday afternoon. The location will be the Title Abstract Building. The sale will remain open for two months.

Anyone having rummage and would like to have it picked up is urged to call the closest of these three ladies: Mrs. N. D. Ware, Jr. 3702; Mrs. J.M. Montgomery; 2831 or Yreva's Beauty Salon, 3871.

Wheeler Chamber of Commerce members, as well as both local and out-of-town guests, met for their monthly meeting on Tuesday night to head an address by Congressman Walter Rogers, who has represented the Texas Panhandle in Congress since 1951, and who holds high seniority in that body. The meeting was moved to the school gym to make room for the audience.

Congressman Rogers, in a non-political speech which was enthusiastically received by his audience, told of the work of Congress in recent years to promote conservation and reclamation work. He stressed the importance of conserving water in the Texas Panhandle and told of the many benefits that the Canadian River Dam is bringing to our area. This project has the primary purpose of bringing a good supply of water to the towns of the high plains but it gives us the added benefit of creating a giant recreation area in the Panhandle.

Mrs. Rogers cited the economic growth of the United States.

CONTINUED ON PAGE 6



NOTICE

A ladies gold wrist watch with a semi-stretch band was found on the east side of the school gym. Please come by the Grade School Principal's office to make identification.

GUEST OF HONOR: Mrs. Walter Rogers (middle) attends a tea in her honor at the Honey Inn. Mrs. Grainger McIlhany serves coffee as Mrs. A. B. Crump looks on. The hostesses welcomed many guests to the tea. In the bottom picture, the hostesses are, (l. to r.) Mrs. Grainger McIlhany, Mrs. H. M. Wiley, Mrs. Harry Wofford, Mrs. Max Wiley, Mrs. Arling Cordell and Mrs. Harold Kenady.

COURT RECORDS

List of instruments filed in the office of the County Clerk and District Clerk of Wheeler County, Texas from October 12 through October 16, 1964

October 12, 1964
 ROL--Gulf Oil Corp to Willa Vaughn Tinsley 10-6-64 SW 1/4 Sec 87 Blk 13
 CHG OF DEP--Charles R Riley et al to Gulf Oil Corp 9-29-64 SE 1/4 Sec 4 J Pointe-vent Sur.
 AFF--Genevieve S Wessel to Bernard Frederick Wessel et ux 9-23-64
 QCD--John Barth Wessel to Genevieve S Wessel 8-31-64 S 1/2 Sec 48 Blk 24
 RDT--Farmers & Merchants S Bk Shamrock to Ralph Marquis et ux 10-8-64 300' x 300' SE 1/4 Sec 51 Blk 17
 ROW--I E Barker et ux to Phillips Petroleum Co 10-2-64 Pt 1/2 Sec 45 B 24
 ROW--R A Sims et ux to Phillips Petroleum Co 10-1-64 NW 1/4 Sec 44 Blk A-5 exc 45.42 ac

ROW--Sam A Thomas et ux to Phillips Petroleum Co 10-5-64 SE 1/4 & E 24' Sec 36 Blk A-5
 AOL--Roy E Johnston to James R Dudley et ux 8-31-64 NW 1/4 Secs 28, 29, 33, 34 Blk 17
 MD--The Chedbe Co to Betty Gutttag et al 9-30-64 All our int NE 1/4 Sec 47 Blk 13
 CHG OF DEP--Tobe G Frye et ux to Northern Nat Gas Prod Co 9-14-64 Sec 47 (exc 25.80 ac) & 25.70 ac of Sec 34 Blk A-3
 CHG OF DEP--Tobe G Frye et ux to Northern Nat Gas Prod Co 9-14-64 Sec 2 Blk 5 B&B Survey
 CHG OF DEP--Tobe G Frye et ux to Northern Nat Gas Prod Co 9-14-64 Sec 48 Blk A-3
 D--Ossie Lee Holmes et al to Raymond Moore 9-25-64 E 40' W 90' Lots 10 to 12 B 6 Shamrock Bowers Addn
 QCD--Nat Gas Pipeline Co of Amer to James E Wright et ux 10-2-64 Pt SE 1/4 Sec 60 Blk A-8 (out of sub div 4)
 D--Ethel M McClure to L...

lie Trostle 19-12-64 Lot 1 Blk 59 Shamrock, WSSA
 RDT--Rhurman Adkins to Will Holmes et ux 7-28-54 W 90' Lots 10 to 12 Blk 6 Shamrock, Bowers

October 13, 1964
 OL--J W Daugherty et ux to Harry Wofford 7-24-64 SW 1/4 Sec 98 Blk 23
 OL--Audrey L Howard et al to GB Prod 6-1-64 SE 1/4 Sec 69 Blk 23
 OL--Audrie M Howard et al to GB Prod 6-1-64 NW 1/4 Sec 69 Blk 23
 OL--Audrie M Howard et al to GB Prod 6-1-64 NE 1/4 Sec 69 Blk 23
 ROL--Pan Amer Pet Corp to Roy Mathers et ux 9-30-64 36.94 ac N 1/2 NE 1/4 Sec 45 Blk A-5

October 14, 1964
 C C PROBATE PROCEED--Jesse G Thompson to Ex Parte 10 9 64 1/4 int SE 1/4 Sec 69 Blk A-5
 AMEND OL--A H Cox to Standard Oil Co of Texas 9-28-64 24.8 ac SE 1/4 Sec 44 Blk A-5
 AOL--Pan Amer Pet Corp to Standard Oil Co of Texas 7-9-64 S 1/2 ac SW 44 B A-5

October 15, 1964
 MD--Marie Lister et vir to James M Collins 10-1-64 1 1/8 int W 1/2 Sec 55 Blk A-5
 ROW--Albert N Pike et al to Mapco Prod Co undated S 1/2 Sec 34 Blk 13
 FEDERAL TAX LIEN--Tom Morgan to U S of America 10-12-64

October 16, 1964
 DT--Eugene B Henderson to Walsh & Strickel Co Inc 10-13-64 Pt E 1/2 SW 1/4 Sec 37 Blk 17
 OL--R W Bailey et ux to Don Earney 6-9-64 NW 1/4 & SE 1/4 Sec 121 Blk 23
 AOL--Don Earney to Roger H Favis et al 6-9-64 Same as above

D--Eugene Worley et ux to Louise Worley Field 10-14-64 Lots 8 to 11 Blk XXXVII Shamrock
 QCD--Orville A Briley to Wayland C Angel et ux 6-13-64 L 10 B 31 Shamrock
 DT--Jean L Phillips to First Nat Bk & Trust Co of Tulsa 10-26-64 Secs 46, 47, 56, N 1/2 34 Blk 24
 QCD--Ollie Elliott to Jess Moore 10-8-64 150' x 180' NW Pt Sec 20 Blk L

District Clerk's Office No. 6194 Verna Mae Cates vs Delmer L Cates 10-12-64 Divorce, Lot 3 Blk 2 Shamrock Schlegel Addn

Marriage License Issued
 Carolyn Sue Yarber and Leo Dean Yandell 10-13-64
 Claudette Colleen Reader and Orville Gene Thompson 10-16-64
 Rosebud Osborne and Francis Marion Drake 10-16-64
 Helen Crow Deramus and Walter Amos Burks 10-16-64
 Louise Mae McDaniel and Milton Morris 10-16-64

Mr. Happy Martin of McAlester, spent the weekend with the P. A. Martins of Briscoe. Visitors in their home Saturday night for supper were Mr. and Mrs. Lewis Martin, Joe and Goy, Shamrock, Mr. and Mrs. Bob Martin, Miami, Mr. and Mrs. Dub Goad, Mike and Fred, Miss Annie Savage, Wheeler and Happy Martin.

NEW ARRIVALS
 A baby girl, born to Mr. and Mrs. Joe Miller, in Pampa, October 3, 1964. (Grandparents: Mr. and Mrs. Harrison Hall.)
 A baby boy, born to Mr. and Mrs. Jack Helton in Pampa on October 7, 1964.

WEATHER BALLOON
 Mr. and Mrs. Robert Shurgart found a weather balloon on the Marvin Bradstreet place Saturday. It was sent up 10-18-64 from Amarillo.

WEDNESDAY STUDY CLUB

The Wednesday Study Club met in the home of Mrs. R. H. Forrester for the third meeting of the new club year. A brief business meeting was conducted by the club president, Mrs. C. J. Van Zandt. She also announced that the auction sale, which is to be sponsored by the club members, will be held on Saturday, October 24th. Shelby Pettit will be the auctioneer.

Mrs. Lee Guthrie, looking very winsome in her authentic Hawaiian apparel complete with lei showed colored slides of various scenes in Hawaii, the Island State, with interesting comments and sidelights of her recent trip to Hawaii. She also displayed many pieces of artifacts from the island.

Mrs. Forrester served a delicious Hawaiian "Tropical Delight" dessert and individual containers of Macadamia nuts which are native to the Island state. Coffee and tea came "Texas style" of course.

Two guests, Mrs. Neva Myers and Mrs. Max Wiley (ex-member) and the following named members were present: Mrs. Bertha Barr, Mrs. D. O. Beene, Mrs. Tom Dearen, Mrs. Fred Farmer, Mrs. Lee Guthrie, Mrs. Harold Hill, Mrs. Cora Hyatt, Mrs. M. McIlhenny, Mrs. C. J. Meek, Mrs. Shelby Pettit, Mrs. George Porter, Mrs. Nelson Porter, Mrs. C. J. Van Zandt, Mrs. Frank Walker, Mrs. N. D. Ware, Mrs. H. M. Wiley and hostess, Mrs. R. H. Forrester.

PROGRESSIVE STUDY

"Come catch a rainbow and make it your own," was the theme of the program presented at the regular meeting of the Progressive Study Club which met in the home of Mrs. Lyndon Sims, Thursday, Oct. 8.

A film an art was shown by Jewell Moore, with Grace Fardas narrator.

House was called to order by president, Inez Lancaster, who also introduced guests present. At the close of the meeting an auction of home crafts was held. Grace Ford very ably conducted the sale.

A delicious refreshment plate was served to guests Mesdames Arling Cordell, Loubet Moore, Floyd Davidson, Edna Wright, and members, Roy Bailey, R.N. Byers, Thomas Daugherty, Irene Dyer, Ebb Farmer, Mary Finsterwald, Ocie Ford, Paul Green, C. B. Kirk, Lewis Lancaster, J. C. Moore, Jr., Jess Moore, Bill Owen, C.C. Robison, Carrie Rogers, A. O. Vanpool, Roy Weatherly, Irene Wright and the hostess, Mrs. Sims.

SCOUT WORKSHOP

A workshop will be conducted at the scout building beginning Tuesday night October 27, at 7:30. The workshop will meet each Tuesday night for about three weeks.

This workshop is for all interested persons of scouting, not necessarily for those who have been scouters for a long time. Let's learn more about how to help our youth.

WEATHER BALLOON
 Mr. and Mrs. Robert Shurgart found a weather balloon on the Marvin Bradstreet place Saturday. It was sent up 10-18-64 from Amarillo.



Gene Watson, son of Mr. and Mrs. L.M. (Lucky) Watson, is a senior. All his school years have been spent in Wheeler and he has played with the Colts and Mustangs six years. He weighs 154 pounds, plays guard on offense and line backer on defense.

THURSDAY REVIEW CLUB MEETS IN WARE, JR. HOME

The Thursday Review Club met in the home of Mrs. N. D. Ware, Jr., October 8th.

The meeting was called to order by the President, Ms. David Britt. Mrs. Richard Brown gave the Devotional and reported on International affairs. Mrs. Hyland Weaver gave the Federation Report.

Mrs. J. T. Johnson gave an illustrated Travelogue of Central & South America. Mrs. Dennis Wilks sang a song in German titled "Ich Liebe Dich." She was accompanied by Mrs. Ware, Jr. Mrs. R. J. Holt, Jr. sang a song in Spanish titled "Estranita." She was accompanied by Mrs. Wilks.

The meeting was adjourned after the reading of the club collect.

Refreshments were served to the following members and one guest: Mrs. Harold Purdue, Earl Barnes, Britt, Brown, Jack Hefley, Richard Hefley, Bob Henderson, Hilt, Jr., Charles Jackson, H. C. Johnson, J. T. Johnson, Paul Millet, Gainger McIlhenny, Bob Patterson, Thurman Rives, John C. Vise, Ware, Jr., Weaver, Wilks and Miss Wilma Hefley.

MENS BOWLING

24 Games Played
 Fire Department won 16
 Vanpool Burton won 15
 Mustang Bowl won 13 1/2
 John C. Vise Agcy won 12
 Phillips Phillies won 11 1/2
 Garrison Service won 4
 1st High Team - 3 Games
 Mustang Bowl 1816
 1st High Team Game Mustang Bowl 700
 1st High Individ. 3 Games
 Paul Topper 506
 1st High Individual Game Adrian Risner 201
 Schedule for Oct. 26, 1964
 Garrison Serv. vs. John C. Vise Agency 7:00
 Vanpoos-Burton Mtr. Co. vs. Phillip Phillies 7:00
 Fire Department vs Mustang Bowl 9:00

NEW ARRIVALS

A baby boy, James Britt, born to Mr. & Mrs. James Porter, in Pampa, on October 12, 1964. (Grandmothers are Mrs. Lannie Lee and Mrs. Madge Porter.)



Dwight Ford is a 150 pound tackle on the Mustang squad. He is the son of Mr. and Mrs. Roy Ford. He has played three years with the Colts and this year with the Mustangs.

MODERN WOODMAN of America

45% Insurance Savings Plans Retirement Program For the Entire Family

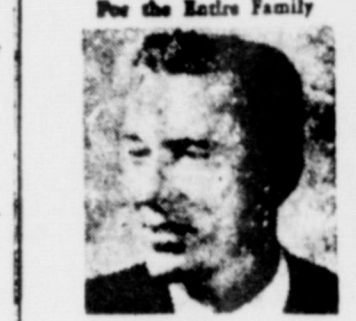

EMORY ARCHER
 District Manager
 Sayre, Okla.
 Phone: WA 8-3286

Dwight has gone to school at Wheeler all his life. He says general science is his favorite study and steak is his favorite food, however his mother said, "I didn't know he had a favorite; it ALL disappears in large quantities, seems to me."

Water skiing is Dwight's favorite pastime and he assembles model cars and airplanes as a hobby.

Coach Harle says, "Dwight has improved 100%. He is doing a real fine job at tackle."

GOLDWATER RADIO AND TV DATES

Oct. 23 - 10:30 a.m. - NBC
 Oct. 29 - 8:30-9:00 p.m. - CBS
 Nov. 2 - 8:30-9:00 p.m. - CBS

WHY AMERICA NEEDS GOLDWATER

"Goldwater must be defeated at all cost in order to further communism and insure a Soviet America." Nikita Khrushchev 1964.
 On February 19th, 1964 at the University of Minnesota, the six-time candidate for President of the Socialist Party, Norman Thomas said: "The danger from the 'Right wing' is that they make Goldwater respectable and, if he would ever be elected he would stop the advance of the Socialist and collectivist movement."
 In Chicago, at the Socialist Party's national convention held last of May, 1964, Mr. Thomas had this to say: "We all have reason to be grateful to him (Lyndon Baines Johnson) in the way he is handling civil rights and poverty. I ought to rejoice, and I do. I rub my eyes in amazement and surprise. His war on poverty is a Socialist approach."
 The Communist publication THE WORKER, in an editorial of June 14th, 1964, said: "If the GOP convention nominates Goldwater... our people must grasp the fact that they now have a situation of great peril the like of which we have never faced before."

Pol. A 1st. pd for by Frank Walker Sr.

THIS IS A PAID POLITICAL ANNOUNCEMENT

Maybe your wife wants a compact easy-to-park car. You want a roomy high-stepper! Vote for peace. Buy a new middle-size Ford Fairlane—make all factions happy.

Fairlane's keynote for '65 is value. Here's the platform: New go-go look outside. Luxury interiors in all 8 models. 20% more powerful standard Six. Three big V-8 options. 3-speed Cruise-O-Matic transmission optional with any engine. Lots more. Win with Fairlane in '65!



All-new '65 Fairlane 500 Sports Coupe
 '65...best year yet to buy from your Ford Dealer

VANPOOL-BURTON
 Phone 2311 Wheeler, Texas

Dayton Thoro-bred Blue Ribbon
 100% NYLON
 Your old tires are worth up to \$10.00
 Dayton's best... the tire that provides the ULTIMATE in tire safety. Dayton's own special formula polybutadiene tread adds extra mileage. All Nylon Electron-Cord takes the grueling punishment of chuck-holes and ruts. Superbly handsome styling adds extra fashion to cars.

OWENS' SERVICE STATION

PUBLIC AUCTION

HOSPITAL BENEFIT
 BEGINNING 1:30
 SAT. OCT. 24

COOK STOVES, HEATING STOVES, TABLES,
 LAMPS, DISHES, IRONS,
 ANTIQUES (limited)
 LOCATION:
 Recently Vacated H & B Appliance Store.
 Sponsored by WEDNESDAY STUDY CLUB.

PRE-INVENTORY SALE

OCT. 15 thru OCT. 31

Complete line of WORK GLOVES.....10% Off
 All OIL.....per case 50c Off
 Havaline.....\$7.50
 Quaker State.....\$7.50
 Phillip's 66.....\$6.30
 Amalie.....\$7.00
 Mobil Oil.....\$7.00

PAINT.....per gallon 50c Off
 Dur-X Both inside and outside PAINT.....gal. \$5.50
 Satin Clad, rubber base PAINT.....gal. \$3.90
 Double Strength
 BARN and ROOF PAINT
 Mixture: 1 gal. paint and 1 gal. linseed oil
 PAINT: Green...gal. \$3.50 Red...gal. \$2.50
 LINSEED OIL.....gal. \$2.50

DRUGS
 Pencillin and Dehydrostreptomycin100cc \$1.80
 Blackleg and Malignant Edema.....250cc \$3.50
 Terramycin Oblets.....each 20c
 Terramycin for Mastitis (Box of 12 tubes).....\$7.50
 Dr. Legears Corta Clear for Mastitis (Box of 12 tablets).....\$9.50
 All Ortho and Green Light Products.....20% Off

Sale limited to Merchandise Stock on Floor and Cash with Sale
WHEELER COUNTY PRODUCE

TOP TEN IN STATE

- Wheeler
- Matador
- Riviera
- Pflugerville
- Whitewright
- Flatonia
- Friendswood
- Carlisle
- Ropesville
- Jeyton

there's something **SPECIAL** about



SPECIAL BECAUSE IT'S SELECTED
SPECIAL BECAUSE IT'S TRIMMED
SPECIAL BECAUSE IT'S PRICED RIGHT

Only one out of ten U.S.D.A. Choice Graded cattle meet the requirement of Personally Selected Beef. Our Professional buyers make sure you get the best from the very beginning.

Usually you have to pay more to get the best, but this is not the case with P.S. Beef. Even with all the special care in selecting and trimming each P.S. Beef Cut... it doesn't cost you a penny more!

True Value Trim is our method of making sure you get more beef for your money... All excess bone, fat and waste are removed... You don't have to pay for waste... ever. A savings you can actually see at the meat counter.

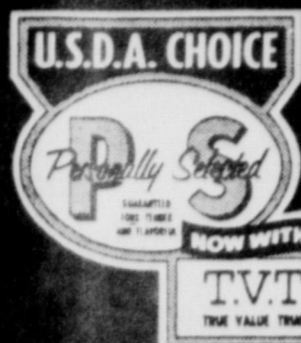

U.S.D.A. CHOICE PERSONALLY SELECTED
Beef Roast

Apple Cider Motts - A Qt. 29
Taste Treat Bl.

Pickles IGA Whole 22 oz. Jar 49c
Sweet

Peanut Butter Peter 12 oz. Jar 39c
Cream or Crunchy

Pumpkin Libby's 2 303 29c
Custard Cans



VIENNA SAUSAGE A FAMILY TREAT
LIBBY'S PLUMP AND TENDER

GRAPE JELLY WELCH'S PURE CONCORD FLAVOR YOU WILL LOVE

PIE FILLING WILDERNESS APPLE AND CHERRY With true Fresh Flavor

Prunes Sun Sweet Large 2 Lb. Pkg. 59c

Beef Stew Libby's - Taste Like Home Made 2 24 oz. Cans 89c

Peaches Hunts Light Syrup Val Vita Sliced 3 No. 2 1/2 Cans 65c

Dog Food Dash - All Dogs Love It 2 1 Lb. Cans 29c

Candy Curtiss Baby Ruth Nuggets or Butterfinger Chips 9 1/2-oz. Pkg. 29c

MIXED NUTS GOOD VALUE CRISP AND TASTY - A PARTY FAVORITE 13-OZ. CAN 49c

DINNERS MORTON FROZEN CHICKEN TURKEY OR BEEF MEAL IN A MINUTE 11-OZ. PKG. 39c	VEGETABLES BROCCOLI SPEARS, BRUSSEL SPROUTS, CAULIFLOWER, OR MIXED VEGETABLES 5 PKGS. \$1⁰⁰	MARGARINE GOOD VALUE - HIGH QUALITY FOR ALL YOUR COOKING & BAKING 3 1-LB. CTNS. 49c	CHEESE KRAFT AMERICAN SLICED 1 1/2 LB. TWIN PACK 89c
---	--	---	--

Orange Juice Snow Crop Quick Frozen 2 6-oz Cans 59c

things go better with **Coke**



3 King Size or Reg. **\$1**
6 Bottle Carton
Plus Bottle Deposit

TV or Mead's BISCUITS

12 cans
79c

Ellis **CHILI** (no beans)

24 oz. can
39c

Folgers **INSTANT COFFEE**

10 oz. Jar

\$1 29

Play 'ONLY 19'
FOOD-IS-A-BARGAIN-GAME
\$150,000.00
IN CASH PRIZES!
HERE'S HOW YOU MAY WIN!
From October 19, 1964 to October 31, 1964, every time you shop, you'll receive a prize card with wash-off numbers. If the number nineteen remains you are a winner, or, if you collect three cards with the numbers totaling nineteen, you have a winner. Turn-in your winning cards at your local store and they will be forwarded for verification and awarding of prizes.
NOTHING TO BUY - GET YOUR "ONLY 19" CARD TODAY

ALL PURPOSE DETERGENT GETS ALL YOUR WASH CLEAN
3 -LB. BOX 61c

Bananas GREEN TIPPED BEAUTIES GOLDEN DELICIOUS
LB. **10c**

Apples SNAPPY CRISP JONATHANS Sweet & Tart
LB. **10c**

Lettuce Large Firm Crisp Heads A Salad Must 2 Hds. 29c
Tomatoes Red Ripe Slicers Garden Fresh Lb. 10c
Celery Crisp Delicious Stalks For Salads or Roast 2 Stalks 29c



4" x 8" Refrigerator Jar \$1.29 Value 79c with...

Make us your HALLOWEEN HEADQUARTERS for Mask, Table Decorations & Treats Galore

CLAY Food Store

THE BUSINESS DIRECTORY



Published every Thursday at Wheeler County Texas By . . .



Entered as second-class matter December 19, 1933, at the Post Office at Wheeler, Texas, under act of March 3, 1879

Louis C. Stas, Owner and Publisher

SUBSCRIPTION RATES:
Wheeler County \$3.00
Outside Wheeler County \$4.00

BEATY - HELTON DIRT CONTRACTING

Landleveling - Ponds
Dirt Moving - Terraces
Phone 5321 or 4761

WHEELER, TEXAS

Dr. Marion N. Roberts

OPTOMETRIST

112 W. Kingsmill
Pampa, Texas

FOR ALL YOUR
Farm Supply Needs
WHEELER COUNTY
PRODUCE
Wheeler, Texas

Let Me Write It . . .

GEO. RICHARDSON
All Types Of
INSURANCE

GUARANTEED
AUTO GLASS
INSTALLATION
& Dobby Repair
GARRISON SERVICE
Wheeler, Texas

AUCTIONEER

SHELBY PETTIT
Phone 3361 - Wheeler, Texas
Will or your sale
any time or place

FLOWERS
FOR ALL OCCASIONS
Halls Flower Shop
Wheeler, Texas

REPAIR - REMODEL

NO MONEY DOWN
Loans For:
Bath Rooms
Additions to Houses, Barns
and Chicken Houses
Most Any Type of Repair Work

FREE ESTIMATES

Wheeler Lumber Co.
Phone 3431 Wheeler, Tex.
Fine Service for Fine People
Wayne Edwards - 3691
T.M. Bowman - 4851

R&R Fertilizer

707 E. Oklahoma
All Types of Fertilizer
Phone 5281

REPAIR & REMODEL LOANS

Up to 60 Months to Repay
LOAN PAYS LABOR
Revolving Accounts
are available for short term
loans

CICERO SMITH
LUMBER CO.
Wheeler, Texas

SAW SHARPENING

All Kinds
Satisfaction Guaranteed
Mobeeie Saw Shop
R. St. John
Phone 845-2353 Mobeeie

SERVICE

TO FARMERS
OF THIS AREA
SINCE
1940

RICHERSON

Grain & Fertilizer
Your Grain Dealer

Expert

BLACKSMITHING

Welding Repair
Portable Welding
A&K Welding Shop
Boyd Austin &
Lonnie Kenney
1 mi E of Red Light on 152
Wheeler, Texas
Phone 8006

BLACK GOLD

TRAILER PARK
Trailer Space for Rent
Shops, Celler and Storage
House - Call H&B
Appliance or 2911

ZENITH TV - RADIO
SALES & SERVICE
Call 2231
Wheeler Radio & Refrig.
Service
L. C. Laffin, Owner

TRACTORS - IMPLEMENTS PARTS and SERVICE

HIBLER IMPLEMENT CO
Wheeler, Texas

READ & USE

WANT ADS

Stucco - Painting - Remodeling - See Carrol Adams Phone 4691 - Wheeler

FOR SALE - Starkey Calf Tables. Cuts Labor and time and casualties 50 percent. The Best Calf Table On The Market - Only \$225

FOR SALE - Nice 2 bedroom house. - Don Earney rtm 21

FOR SALE - Pit Run Sand and Gravel - Call George Porter 2811 or Paul Millet CB2 Way Channel 5 10W 4664 Base 2

FOR RENT: 1-2-Bedroom furnished house, newly decorated. 1-2-Bedroom furnished house.

CECIL DENSON - Ph. 4351

FOR SALE: 28 Hampshire pigs, even age, even size. Pretty as a picture, but my banker says they must go. All in one bundle. Jaco.

Hay Hauling and stacked. Call 3622, Frank Walker, Jr. rtm

Better Farm Living

Home Modernization

can be financed with a long term . . .

Law Payment . . . Federal Land Bank Loan. For details, see

RAYBURN L. SMITH
Manager
11 North Main Street
Shamrock, Texas

FOR SALE - Nice large home on main street - Dor Earney - Wheeler, Texas Phone 5021 37

Mr. and Mrs. J. E. Cope from Douglas, Arizona and Mr. and Mrs. Fred Cope from Hollis, Okla., spent Thursday night with Mr. and Mrs. Judd Anderson. Mrs. Anderson is a sister of the Cope Boys. Mr. and Mrs. J.L. Harris from Berger visited with Mr. and Mrs. Judd Anderson Friday. Mrs. Harris is a sister of Mr. Anderson.

JUVENILE DELINQUENCY

Contributed by Mr. J.H. Mason

Duck Minton, a prisoner with 25 years on him, sent this down to Paul Gaither, Sheriff of Potter County.

Sheriff:

Please get this put in the paper. It might help some teenager go straight. Thank you.

Not long ago, a New York City judge wrote to The New York Times saying that in the 17 years he had been on the bench not one Chinese-American teenager had been brought before him on a juvenile-delinquency charge. The judge queried his colleagues and they agreed that not one of the city's estimated 10,000 Chinese-American teenagers to their knowledge, had ever been haled into court on a deprecation, narcotics, speeding, burglary, vandalism, stick-up, purse-snatching or mugging accusation. A check with San Francisco, where there is a large colony of Chinese-Americans, tells the

same story. The same holds true of Chicago.

P.H. Chang, Chinese Consul-General in New York City, asked to comment said: "I have heard this story many times from many judges. I will tell you why I think this is so. Filial piety is a cardinal virtue my people have brought over from the China that was once free. A Chinese child, no matter where he lives, is brought up to recognize that he cannot shame his parents. Before a Chinese child makes a move, he stops to think what the reaction of his parents will be. Will they be proud or will they be ashamed? Above all other things, the Chinese teenager is anxious to please his parents."

Most Chinese-Americans, no matter how wealthy or poor, maintain a strict family-style home. Mealtimes are ceremonious affairs which must be attended by every member of the family. Schooling, the reverence for religion, and decorum plus reverence for the elders are the prime movers in developing the child from infancy.

The amazing record of the Chinese-American youngsters shows that it is in the home that the cure for juvenile delinquency will be found - and in no other place. From an editorial in "The Saturday Evening Post."

Letter to the Editor

Mr. Lewis Stas
Wheeler Times
Wheeler, Texas
Dear Mr. Stas

Our nation, our freedom, our very existence depends on an election day - November 3, 1964.

I trust Americans are aware of the danger we are in, due to the left wing liberal leaders in our government, who aid communist countries by supplying them with American dollars, food, jet planes, tons of wheat, medical supplies, etc. The "be nice to the Communists" foreign policy of Kennedy and Johnson is a dismal failure. For proof we have only to look at Katanga, Berlin wall, Laos, Panama, Cuba, Viet Nam and many others. American soldiers are killed every day in Viet Nam in a war they aren't allowed to win. If the liberal leaders intended to win why would they supply our GI's with obsolete World War II weapons?

We must elect Barry Goldwater, Bill Hayes, Bob Price, George Bush, Jack Crichton who dare to ex-

CHAT, The Times family with a card party.

A new mystery game was played and after considering two possible names, the group decided "Shanghai" was the most fitting. Jane Rives was given the credit for bringing the game to Wheeler-Jane, I would like to see the rule book some time.

It is good to have Lavel Jaco Stevens back from California. She slipped in and has started learning the routine at the Dentist office.

past Communist aggression and defend our precious liberty.

Sincerely,
Mrs. R. J. Ooley
Berger, Texas

?????????

DID YOU KNOW?

HUBERT HUMPHREY

AND

ADA

WANT TO

WELCOME CASTRO

INTO THE

SOUTH AMERICAN ALLIANCE FOR PROGRESS

☆

VOTE FOR BARRY

GOLDWATER

In Your Heart You Know He's Right

Pol. Adv. Paid For by Goldwater for President Committee, Tad Smith, Chairman

JOHN C. VISE AGENCY

Representing

Aetna Insurance Co. &
Aetna Fire Underwriters Ins. Co.
ALL TYPES OF INSURANCE

OFFICE: Phone 5241

110 Jackson St.
Wheeler, Texas

DR. R. J. MADSEN, Optometrist

IN SHAMROCK: SATURDAY, 9:00-5:00

Eyes Examined - Contact Lenses - Visual Training
OFFICES: Amarillo-512 West 8th Phone: DR 3-6607
Shamrock-Community Center

ALL OVER THE STORE!

SNOWDRIFT SHORTENING 3 lb. Can 55¢		
JELLO WHIP' N CHILL 2 Boxes 45¢		
MILE HIGH GREEN BEANS 2 No. 303 Cans 29¢		
SWEET POTATOES 2 lb. 25¢	U.S. NO. 1 RED POTATOES 10 lb. bag 49¢	CALIF. Vine Ripe TOMATOES lb. 19¢
FLAVOR WRIGHT 2 lb. pkg. BACON 79¢		
PICNIC SHOULDERS lb. 27¢		
FRESH PORK ROAST lb. 35¢		
RANCH STYLE BLACK EYE PEAS 2 No. 303 Cans 29¢	RANCH STYLE BEANS 2 No. 303 Cans 29¢	GOLDEN OLEO 2 lbs. 35¢
HUNTS 4 No. 2 1/2 Cans PEACHES \$1		
WOLF CHILI No. 2 Can 55¢		
DELSEY TISSUE 2 Rolls 25¢		

Double Stamps Every Wednesday on Purchase of \$2.50 or More
These Prices Good Friday and Saturday

Puckett's

WHEELER, TEXAS

FOOD MARKET

Shamrock Slaughter and Locker Plant
● Custom Butchering
● Lockers to Rent
BL 6-3241 Shamrock North Highway 83

FISHING PERMITS \$25

KNOLL LAKE
7 1/2 miles south and 2 miles east of Shamrock. Well stocked with Bass, Channel Cat and Croppie. Permits good until Jan. 1, 1966. Limited number only.
SHAMROCK, TEXA: PHONE BL 6-3731
4tc-42

take a bite...

and measure the difference!

Baked or fried - you can't beat chicken cooked electrically. Ever notice how the best restaurants use electric deep fat fryers for chicken and sea food? Gentle electric heat keeps the fat at properly controlled temperatures - reduces fat breakdown which keeps fried things tasty tender. To borrow an old saying "The proof of the pudding is in the eating" and on that thought we rest our case - take a bite and measure the difference - you can when you cook electrically.

ELECTRIC COOKING MEASURES UP!!!

FREE . . . SPECIAL OFFER

Now, every Public Service Company residential customer buying a new electric range from a participating dealer will receive this handy Shetland Sweeper Vac that works on hard surfaced floors as well as carpeting.

The ELECTRIC Company

SEE YOUR REDDY KILOWATT RECOMMENDED ELECTRIC APPLIANCE DEALER

*The Wednesday Study Club
invites you to attend a
Benefit Auction
for the purpose of raising
Money to help furnish
Parkview Hospital Waiting Room
on Saturday, October twenty four
nineteen hundred sixty four
at 1.30 P.M.
in the building formerly occupied by
H&B Appliances*

DONATIONS OF ARTICLES TO BE AUCTIONED
WILL BE ACCEPTED

REMEMBER...



YOUR PRINTING NEEDS

MOBEETIE NEWS

Mr. and Mrs. Farmer Healey were dinner guests Sunday in the home of Mr. and Mrs. Clifford Walser.

Euline Walser spent Friday with her sister, Mrs. Jeanie Brown at Kellerville.

Mrs. Thelma Harrison and Mrs. Euline Walser were in Pampa Monday shopping.

Mr. and Mrs. C. W. Burch and children went to Pampa Sunday and visited with Mr. and Mrs. A. A. Burch. Then they went on the foliage tour to Lake Marvin.

Mr. and Mrs. J. B. Recker visited over the weekend in Cheyenne, Oklahoma, with Mrs. Walter J. Davis. Mr. and Mrs. Clyde Coombs, Mr. and Mrs. Lester Pierce, and Mr. and Mrs. Ronnie Pierce.

Mrs. Bonnie Hogan returned home after spending a few days in Pampa. Mary Nixon spent the week-end in the home of Jay Wallis.

William Burch was honored with a birthday party for his third birthday. The party was given by his mother and Aunt Barbara. Those attending were Ronald Wayne Gudge, Diana and Denise Hilburn, Kimble and Clon Hathaway, Zana Corse, Randy and Ronnie Dyan, Mrs. Marie Gudge, Mrs. Fulton, Mrs. Doug Corse, Mrs. Barbara Recker, Mrs. C. W. Burch and Mrs. Wayne Daniels of Pampa.

MOBEETIE TOPS
The Tops Square Shooters met on Monday October 19th at 2:30 P. M. 1964 with Velma D'Spain as hostess. Twelve members were present.

The house was called to order by the parliamentarian Mae Helton. Minutes were read by Secretary Melba Burch. Roll call was given by each member and each one gave a thought to encourage others along life's way. Those present were: Isabell Bradstreet, Mae Helton, Eulene Walser, Dorothy Milton, Melba Burch, Fr. Elliott Study Club.

"The tragedy of the submerging Thresher has spurred Deep Sea Research" stated Mrs. Carrie Willis in her report to the Fr. Elliott Study Club on Thursday, October 15, 1964 at 2:00 p.m. in the home of Mrs. Hattie Lee in Mobeetie.

Mrs. Willis continued her report with a description of the "Bathyscap" (a Greek word meaning "deep boat") and its use in probing the mystery surrounding the disappearance of the Thresher and all men aboard in April of 1963.

Mrs. Mattie Smith, program leader for the afternoon, discussed the extent of tests that had been made on the huge submarine before it was launched on the series of test dives which led to its tragic end.

Mrs. Lee served refreshments to the following members: Mrs. Elnita Atkins, Mrs. Thelma Dunn, Mrs. Carrie Willis, Mrs. Bessie Galmor, Mrs. Mattie Smith, Mrs. Ella Johnston, Mrs. Gazelle Patterson, Mrs. Oreta Baird, Mrs. Fleda Godwin, Mrs. Margaret Trout and the hostess.

The next meeting will be on Wednesday, Nov. 4, 1964, at 2:00 p.m. in the home of Mrs. Pat Johnston.

Mr. and Mrs. Woodford Williams spent the weekend in Littlefield visiting their son and family, Mr. and Mrs. Marion J. Williams, Mr. and Mrs. Kenneth Walker and Becky of Sunray spent the weekend looking after things in the Williams home and visiting Vera's mother, Mrs. Charlie Mixon.

W. S. C. S.
The W.S.C.S. of Mobeetie Methodist Church met Wednesday, Oct. 14, 1964 at 2:30 p.m. in the Senior Classroom of the church. Mrs. Jim Selby, President, opened the meeting and Mrs. D. C. Read gave the devotional. Her subject, "Are You Willing and Ready?" she questioned whether or not we are willing to take the time from daily living to carry on the Master's work.

A business meeting was

conducted by Mrs. Selby wherein she appointed Mrs. Clarence Dyson, Mrs. Goldie Gordon and Mrs. Muree Trout as meal planning committee for serving the Lions Club on Ladies Night.

Mrs. Clarence Dyson and Mrs. Jimmie Selby were chosen to serve with Mrs. Muree Trout on the Goal and Projects Committee.

Several other items were discussed and Mrs. J. H. Bradley gave the closing prayer.

The regular meeting of the W.S.C.S. will be second and fourth Wednesdays of each month and all the ladies are welcome.

Mrs. Winfred Quarles and daughter, Paula and Mrs. "Tiney" Simpson and daughter, Mrs. Don Quarles and daughters spent Wednesday in White Deer visiting Mr. and Mrs. Les Quarles. Mr. Quarles has recently had heart surgery and is recovering satisfactorily.

Mrs. Charlie Mixon and Mrs. Don Quarles spent Monday a.m. in the Country with Mr. and Mrs. Muree Trout.

Mr. and Mrs. Muree J. Trout were in Amarillo Friday to consult with Dr. Charles Sader, bone specialist. Muree continues to improve.

Methodist Church News
The W.S.C.S. met last Wednesday afternoon for their regular session with the president, Mrs. Molly Selby, presiding. The Devotional was given by Mrs. D.C. Read on "Take Time For Devine Interruptions!" The business and program were together. There were nine ladies present. In the near future we will begin our study on Genesis with Mrs. D.C. Read teaching it. We would like to extend an invitation to all ladies who are interested to come join us in our study.

Rev. D. C. Read was in Canyon Thursday visiting with Mr. and Mrs. Robert Kelley.

Rev. and Mrs. D. C. Read visited with Mr. and Mrs. A. A. Burch Saturday evening. She is not feeling too well at this time.

BRISCOE NEWS

by Briscoe Tops Rosebuds
Mr. and Mrs. C. B. Brotherton and Gary visited in the home of Mr. and Mrs. Thurman Horn Monday night.

Mr. and Mrs. C. G. Dodd and Daughter of Lubbock spent the weekend with Mr. and Mrs. Grady Dodd and Dianne.

Mr. and Mrs. Thurman Horn Brenda and Keith visited relatives in Canyon Sunday.

Miss Jerry Moore of Wheeler spent the first of the week in the J.E. Steen home.

Mrs. Lillie Walton, Michael Frankenstein, Billie Douthitt, Mrs. Sherry Bradshaw and daughters of Pampa visited the K.D. Douthitts Sunday.

Visitors in the A. C. D'Spain home Sunday were Ott Shewmaker, pastor of the Briscoe Church of Christ, Mr. and Mrs. John Wright and David, Mr. and Mrs. H.J. Finsterwald, Donald and Charle.

Mrs. Dean Tipps and children shopped in Pampa last Friday.

SHOWER HONORS MISS LEDBETTER

Miss Carolyn Ledbetter, bride elect of Billy Buckingham was named honoree at a tea and miscellaneous shower given Tuesday in the home of Mrs. Glynn Bell, 1814 North Main in Shamrock.

Co-hostesses with Mrs. Bell were: Mmes Charles Sanders, Royce Cantrell, D.C. Hale, H.C. Weatherby, Ernest Henderson and Billy R. Cantrell.

In the receiving line were Mrs. Bell, the honoree and her mother, Mrs. Elmer Ledbetter of Kellon and Mrs. J. W. Buckingham mother of the bridegroom.

Corsages were presented by the hostesses to the honor guest, her mother, Mrs. Buckingham and to Misses Glenda, Linda and Brenda Pond, guest assistant in the house party, and cousins of the honoree.

A green and white motif was emphasized in decorations, in keeping with the chosen colors of the bride-elect.

Mrs. Hale directed the guests to the register table, where Miss Brenda Pond presided.

The tea table was laid with an elaborate imported cloth of white linen enhanced with Belgian lace. The centerpiece was of white mums and pom poms with greenery. Tall white tapers in crystal candelabra flanked the central arrangement.

Miss Glenda Pond poured and Miss Linda Pond served the cake. Assisting in the dining room were Mmes Henderson, Williams and Weatherby.

Mrs. Sanders and Mmes Billy and Royce Cantrell presided in the gift rooms where many useful and attractive gifts were on display.

Recorded music was played during the receiving hours.

The honoree presented each hostess with a gift. Approximately 60 guests called between the evening hours of 7:00 and 9:00 o'clock.

Mr. and Mrs. Floyd Kiser, Elaine and Eddie, of Canyon visited their daughter and family, Mr. and Mrs. Frank Walker, Jr., Sunday.

.....

ALLISON NEWS

By Mrs. Lester Levitt

Mr. and Mrs. Lyn F. Levitt and children from Pampa were over night guests in the Lester Levitt home Friday.

L. W. Grayson has moved a house on his lots just west of the Methodist church and is working to get it ready to move into soon. The Graysons will move here from Wheeler.

Darrel Harrison from Amarillo, J.D. Wallaces from Sweetwater and Mrs. R. Sanford from Reydon spent the weekend with Mr. and Mrs. Bruce Harrison.

Mrs. Myrtle Jones and Mrs. Kay Jones Donaldson and son were in Amarillo Wednesday on business and shopping.

Mrs. Helen Lucille McMillan from Amarillo spent the weekend with her father, H. R. Warren.

Allison Fire Department went to help extinguish a grass fire caused from an electric fence near Verne Lohberger place north of town.

Mr. and Mrs. E. P. Haynie spent the weekend at Era with the David Haynies and came by Dallas and her father, Mr. Luscombe came home with them for several weeks stay.

Mr. and Mrs. Leslie Newsome and daughter from McLean visited Mrs. Doris Newsome and Vivian over the weekend.

Frank Joslyn and family from Kellon were dinner guests in the Lawrence Crawford home Sunday.

Mrs. Bessie Megee spent the weekend at Canyon with the Elmer Browns.

Mr. and Mrs. Garland Rush from Amarillo spent the weekend with the Clyde Dukeses.

Mr. and Mrs. Claude Savage from Wellington and H. R. Warren and Lucille McMillan visited Mr. and Mrs. A. E. Dillon Sunday.

Sherry Barnes from Wheeler, was a house guest in the Tex Miller home Sunday.

Charlene Rainey, Billy Dollard, Marylee Markham and Ellen Huff attended the P.T.A. work shop at the gym in Wheeler Thursday.

.....

.....

.....

.....

.....

.....

.....

.....

.....

.....

.....

.....

.....

.....

.....

.....

.....

.....

.....

County Agent REPORTS

by Charles D. Jackson

Use Cotton Harvest Aid Chemicals Wisely

Defoliant and desiccants have a place on the High Plains. But unless they are used properly and when cotton is ready for their application they can do much more harm than good.

Older, more mature cotton frequently can be prepared for machine harvest before frost, says Shelby Newman, Agronomist at the South Plains Research and Extension Center, Lubbock. Experience shows that proper use of harvest-aid chemicals permits earlier harvesting of mature cotton before exposure to weather damage reduces the grade or actual field losses occur due to bad weather. Research shows that open cotton left in the field generally deteriorates one grade and around 1/32 inch in staple per month of watering.

"When" is the key word in using harvest-aid chemicals. For example, if a desiccant or defoliant is applied before cotton is fully mature more than 60% of bolls open and preferably 80% not only yield decreases but also detrimental effects to seed and lint quality are possible. The more immature the cotton, the greater the losses. In any event, harvest-aid chemicals should be used only when at least 60% of the bolls are fully open indicates research at the Center.

Proper timing of harvest-aid chemicals use has been easier to obtain on cotton grown under non-irrigated and light-irrigated conditions than under heavy irrigation. This is because dryland or light-irrigated cotton generally matures 30-40 days before frost.

Economics is the biggest consideration when debating between harvest-aid chemicals or letting frost do the job. According to John Seibert, Extension Area Farm Management Specialist, it is up to each producer to determine, under his conditions, whether or not use of harvest-aid chemicals is profitable. From all indications, concludes Seibert, it is often hard to economically justify their use. Where such things as earliness of harvest for debt retirement and risk adverse climatic conditions are of primary consideration, then economics or mere net income is secondary.

The County Agents office can supply you with additional information on harvest-aid chemicals-their use and value.

.....

.....

.....

.....

.....

.....

.....

.....

.....

.....

.....

.....

.....

.....

.....

.....

.....

.....

.....

.....

.....

.....

.....

.....

.....

.....

WHEELER SCHOOLS

The District 19 P. T. A. Workshop here on Thursday was one of the most interesting I have ever attended. Everyone cooperated with the chairman, Mr. R. C. Marshall of Borger; Mrs. Joe Weatherly, our local president; the Band Mothers with Mrs. Jim Montgomery, who served the lunch; Rev. Harold Perdue and the Methodist Church who so graciously made their facilities available; and the delegates from the local units of the district. A study of special education and of the school dropouts was the central theme of the day. If you have not become a member of this local P. T. A. Unit, why not do so and begin to work with our youth?

Here we are well into the second six-weeks period of school. Are your children making extra efforts to improve poor or failing grades? Don't forget, most dropouts are failing in one or two subjects usually because they are reading on a level of at least two grades below the grade in which they are enrolled. In other words, if your child reads on a fourth grade level, but is trying to pass in the sixth grade, he is in a dangerous condition. Now is the time to prevent these tragic dropouts. Surround them with interesting reading materials, have definite time and place for home study each evening. Encourage them in every possible way.

.....

.....

.....

.....

.....

.....

.....

.....

.....

.....

.....

.....

.....

.....

.....

.....

.....

.....

.....

.....

.....

.....

.....

.....

.....

.....

.....

.....

.....

.....

.....

SCHOOL LUNCH MENU

Monday, Oct. 26

Meat and Potato Casserole, green beans, cabbage slaw, chocolate pudding, milk, bread, butter

Tuesday, Oct. 27

Tamolies, pinto beans, rice, green salad, glazed carrots, corn bread, pineapple cake, milk, butter

Wednesday, Oct. 28

CONT. FROM PAGE 1

States in recent years, and predicted even greater things to come in the future. He strongly urged his listeners to be proud of our nation and not to listen to groups who constantly try to down-grade it. He analyzed the current world situation and pointed out that the communist countries know that this nation has the military might to completely destroy them if they launched

an attack on the United States, and that this knowledge has been the great factor in keeping them from starting a war against us. He also gave his audience much interesting information on events in both Russia and Cuba.

Mrs. Walter Rogers attended the meeting with her husband and was honored in the afternoon by a coffee given by a group of local ladies.

God.

The fall enrollment of 701 is an all-time record for Evangel. The college's previous record fall enrollment of 616 students was set a year ago.

The administration of Evangel College is headed by President J. Robert Ashcraft.

REMEMBER
The meeting in the District Court Room in Wheeler, on October 29 at 8:00 p.m. at which Thurman Boswell will speak in behalf of Senator Barry Goldwater for President.

Mr. Boswell was a chaplain with the 102nd Infantry in World War II and knows at first hand the problems of the soldier boys at the front.

.....

.....

.....

.....

.....

.....

.....

.....

.....

.....

.....

.....

.....

.....

.....

.....

.....

.....

.....

.....

.....

.....

.....

.....

Roast beef, mashed potatoes, gravy, green salad, baked beans, carrot sticks, peaches, rolls, milk, butter

Thursday, Oct. 29

Turkey and dressing, English peas, sweet potatoes, fruit cake, jello, milk, butter

Friday, Oct. 30

Fish sticks, green peas, buttered corn, corn bread, sliced cheese, canned apricots

ENROLLED IN EVANGEL COLLEGE, MISSOURI

Miss Elizabeth Kelly, daughter of Mr. and Mrs. E. O. Kelly, Route one, Briscoe, is among the 701 students enrolled at Evangel College, Springfield, Missouri this fall.

A freshman, Miss Kelly is majoring in business. She is a graduate of Allison High School, where she was valedictorian.

Evangel College is a four-year college of arts and sciences, with divisions of humanities, science and mathematics, and social science. A church related college, Evangel's parent denomination is the Assemblies of

.....

.....

.....

.....

.....

.....

.....

.....

.....

.....

.....

.....

.....

.....

.....

.....

.....

.....

.....

.....

.....

.....

.....

.....

.....



HAGGAR
SNUG DUDDS

SLIM
dress-up
slacks for
young
men

Beautiful 55% Acrilan Acrylic, 38% Haigran Rayon, 7% Acetate in Haggars traditional ivy styling.

</

FOOTBALL OPENING

WHEELER MUSTANGS

vs.

BOOKER KIOWAS

7:30 P.M.

at BOOKER

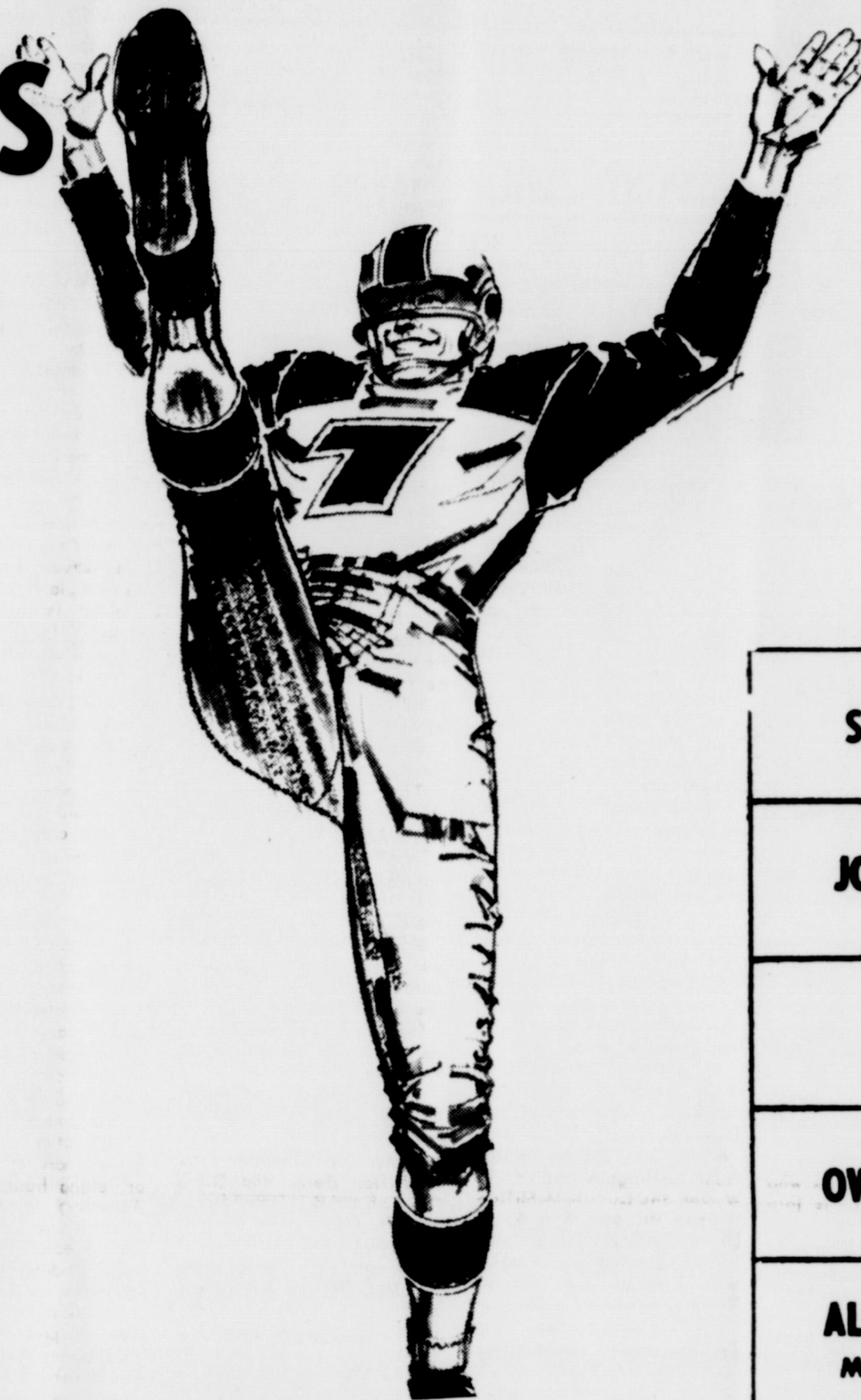

WHEELER T.V. SYSTEM Better Service by Micro-Wave and CABLE	RIVES-WHITENER AGENCY Thurman Rives Hiram Whitener																																																																																																																								
LEE HARDWARE AND FURNITURE	WHEELER LUMBER CO.																																																																																																																								
LANCASTER DEPT. STORE	HIBLER IMPLEMENT																																																																																																																								
WHEELER REDI-MIX NED BEARROW																																																																																																																									
	UNA'S CAFE																																																																																																																								
KIRK FUNERAL HOME	VANPOOL BURTON MOTOR Mustangs Falcons Fairlanes																																																																																																																								
NORMA'S BEAUTY SALON Norma Lee Black Velda Miller	BEATY-HELTON DIRT CONTRACTORS																																																																																																																								
CITY DRUG Phone 4551	THE GLEN PORTER RANCH																																																																																																																								
WARE CHEVROLET	WHEELER MUSTANGS																																																																																																																								
H & H MILLING	<table border="0"> <tr> <th>No.</th> <th>Player</th> <th>WT.</th> <th>Class</th> <th>Pos.</th> </tr> <tr> <td>51</td> <td>*McCasland</td> <td>161</td> <td>Senior</td> <td>C.</td> </tr> <tr> <td>50</td> <td>DeArment</td> <td>159</td> <td>Soph.</td> <td>C.</td> </tr> <tr> <td>61</td> <td>*Watson</td> <td>159</td> <td>Sr.</td> <td>G.</td> </tr> <tr> <td>60</td> <td>*Overcast</td> <td>160</td> <td>Sr.</td> <td>G.</td> </tr> <tr> <td>62</td> <td>Garrison</td> <td>134</td> <td>Sr.</td> <td>G.</td> </tr> <tr> <td>63</td> <td>Sechrist</td> <td>139</td> <td>Fr.</td> <td>G.</td> </tr> <tr> <td>73</td> <td>*Adams</td> <td>204</td> <td>Sr.</td> <td>T.</td> </tr> <tr> <td>70</td> <td>*Jamison, J.</td> <td>202</td> <td>Sr.</td> <td>T.</td> </tr> <tr> <td>71</td> <td>Lanning</td> <td>178</td> <td>Sr.</td> <td>T.</td> </tr> <tr> <td>72</td> <td>Daughtry</td> <td>172</td> <td>Jr.</td> <td>T.</td> </tr> <tr> <td>82</td> <td>*Moore, J.</td> <td>168</td> <td>Sr.</td> <td>E.</td> </tr> <tr> <td>81</td> <td>Dorman</td> <td>178</td> <td>Jr.</td> <td>E.</td> </tr> <tr> <td>80</td> <td>*Hunter</td> <td>155</td> <td>Soph.</td> <td>E.</td> </tr> <tr> <td>33</td> <td>Bradstreet</td> <td>125</td> <td>Fr.</td> <td>E.</td> </tr> <tr> <td>10</td> <td>*Wallace</td> <td>157</td> <td>Sr.</td> <td>B</td> </tr> <tr> <td>14</td> <td>*Porter</td> <td>180</td> <td>Sr.</td> <td>B</td> </tr> <tr> <td>20</td> <td>*Burks</td> <td>160</td> <td>Sr.</td> <td>B</td> </tr> <tr> <td>41</td> <td>*Vanpool, B.</td> <td>132</td> <td>Soph.</td> <td>B</td> </tr> <tr> <td>11</td> <td>Jamison, D.</td> <td>138</td> <td>Soph.</td> <td>B</td> </tr> <tr> <td>30</td> <td>Hutchison</td> <td>159</td> <td>Soph.</td> <td>B</td> </tr> <tr> <td>40</td> <td>Hardcastle</td> <td>148</td> <td>Soph.</td> <td>B</td> </tr> <tr> <td>12</td> <td>Goad, M.</td> <td>138</td> <td>Jr.</td> <td>B</td> </tr> <tr> <td>31</td> <td>Goad, F.</td> <td>139</td> <td>Fr.</td> <td>B</td> </tr> </table>	No.	Player	WT.	Class	Pos.	51	*McCasland	161	Senior	C.	50	DeArment	159	Soph.	C.	61	*Watson	159	Sr.	G.	60	*Overcast	160	Sr.	G.	62	Garrison	134	Sr.	G.	63	Sechrist	139	Fr.	G.	73	*Adams	204	Sr.	T.	70	*Jamison, J.	202	Sr.	T.	71	Lanning	178	Sr.	T.	72	Daughtry	172	Jr.	T.	82	*Moore, J.	168	Sr.	E.	81	Dorman	178	Jr.	E.	80	*Hunter	155	Soph.	E.	33	Bradstreet	125	Fr.	E.	10	*Wallace	157	Sr.	B	14	*Porter	180	Sr.	B	20	*Burks	160	Sr.	B	41	*Vanpool, B.	132	Soph.	B	11	Jamison, D.	138	Soph.	B	30	Hutchison	159	Soph.	B	40	Hardcastle	148	Soph.	B	12	Goad, M.	138	Jr.	B	31	Goad, F.	139	Fr.	B
No.	Player	WT.	Class	Pos.																																																																																																																					
51	*McCasland	161	Senior	C.																																																																																																																					
50	DeArment	159	Soph.	C.																																																																																																																					
61	*Watson	159	Sr.	G.																																																																																																																					
60	*Overcast	160	Sr.	G.																																																																																																																					
62	Garrison	134	Sr.	G.																																																																																																																					
63	Sechrist	139	Fr.	G.																																																																																																																					
73	*Adams	204	Sr.	T.																																																																																																																					
70	*Jamison, J.	202	Sr.	T.																																																																																																																					
71	Lanning	178	Sr.	T.																																																																																																																					
72	Daughtry	172	Jr.	T.																																																																																																																					
82	*Moore, J.	168	Sr.	E.																																																																																																																					
81	Dorman	178	Jr.	E.																																																																																																																					
80	*Hunter	155	Soph.	E.																																																																																																																					
33	Bradstreet	125	Fr.	E.																																																																																																																					
10	*Wallace	157	Sr.	B																																																																																																																					
14	*Porter	180	Sr.	B																																																																																																																					
20	*Burks	160	Sr.	B																																																																																																																					
41	*Vanpool, B.	132	Soph.	B																																																																																																																					
11	Jamison, D.	138	Soph.	B																																																																																																																					
30	Hutchison	159	Soph.	B																																																																																																																					
40	Hardcastle	148	Soph.	B																																																																																																																					
12	Goad, M.	138	Jr.	B																																																																																																																					
31	Goad, F.	139	Fr.	B																																																																																																																					
WHEELER GIN Fat Jones, Manager	<table border="0"> <tr> <th>Mascot</th> <th>Coaches</th> </tr> <tr> <td>Mustang</td> <td>J.T. HILL</td> </tr> <tr> <td>Colors</td> <td>Bill Harle and</td> </tr> <tr> <td>Black and Gold</td> <td>Richard Gaines</td> </tr> </table>	Mascot	Coaches	Mustang	J.T. HILL	Colors	Bill Harle and	Black and Gold	Richard Gaines																																																																																																																
Mascot	Coaches																																																																																																																								
Mustang	J.T. HILL																																																																																																																								
Colors	Bill Harle and																																																																																																																								
Black and Gold	Richard Gaines																																																																																																																								
SERVICE CLEANERS Johnnie & Roe Phone 2441	O. G. DRIVE INN																																																																																																																								

NASH APPLIANCE & SUPPLY
R & R DEEP ROCK

SPUD & MARY MOORE
JOHN C. VISE AGENCY
PERCY'S GARAGE
OWEN'S SERVICE STATION
ALBERT'S SHAMROCK SER. Mr. and Mrs. Albert Chapman
NORA'S CAFE Nora Watson
A & K WELDING Boyd Austin Lonnie Kenney
H & B APPLIANCE Henry and Betty Risner
WHEELER CO. PRODUCE
Production Credit Ass'n.
CLAY FOOD STORE The Densons
WHEELER GAS CO.
CICERO SMITH LUMBER
FARM BUREAU INS. George & Vena Richardson

BOOKER KIOWAS

No.	Player	Wt.	Pos.
87	Hinton	180	L.E.
72	Seible	200	L.T.
33	Hoover	155	L.G.
00	Rutz	215	G.
66	Redman	165	R.G.
75	Pulpan	200	R.T.
43	Kellin	170	R.E.
44	Meier	175	Q.B.
11	Hughes	150	L.H.
99	Trosper	150	L.H.
22	Slouacek	160	F.B.
20	Babitzke	190	G.

CHAPMAN'S SERVICE STATION Bill & Wanda Chapman
--



SHOP GIBSON'S VOTE FOR SAVINGS



ALL LIGHT FIXTURES 1/2 OFF	
DUPONT ZEREX, Gallon 1.55	LUCITE WALL PAINT, Reg. 5.97, Gallon . \$4.43
DUPONT TELAR, Gallon 1.33	HEAVY DUTY BRAKE FLUID, Reg. 59c, GDP . . . 27c

ALL SUNBURST
WALL CLOCKS, Gibson Discount Price 1/2 OFF

SOFT GOODS SAVINGS

REVERSIBLE
HALF SLIP, Reg. 1.98, GDP 97c
COLORS: RED AND BLACK

4-YARD, 45" WIDE
DRESS LENGTH, Reg. 2.77, GDP \$1.97

BOYS WATER REPELLANT
Reg. 9.97 GDP
PARKA . . . 7.97
SIZE 6-14, ASST'D COLORS



HOUSEWARES!

ASSORTED COLORS AND SIZES
HASSOCKS 1/3 OFF

METAL
WASTE BASKET, Reg. 1.29, GDP 63c
VEGETABLE BINS, Reg. 69c, GDP 37c

BY LOMA ASSORTED COLORS
CANISTERS, Reg. \$2.98, GDP . \$1.27

PRESTO REG. 17.98
STEAM AND DRY IRONS, GDP \$7.98

DISHWASHER PROOF BLACK HANDLES
KITCHEN SET, Reg. 3.98, GDP 1.87

Welcome Fall with SAVINGS ON TOILETRIES-SUNDRIES

DOROTHY PERKINS WEATHER LOTION, GDP 50c	Lady Clairol Whipped Cream HAIR LIGHTENER, GDP 47c
H. A., 7 Oz. Reg. 75c HAIR ARRANGER, GDP 63c	Miss Clairol Reg. 97c, GDP HAIR COLOR BATH 47c
Mentholatum Reg. 89c, GDP DEEP HEATING RUB 43c	Clairol Silk & Silver Reg. 1.27, GDP HAIR COLOR LOTION, 97c
Jumbo Size Aqua Net Reg. 1.35 ea., GDP HAIR SPRAY, 2 For 99c	Clairol Reg. 1.37, GDP COME ALIVE GRAY, 1.03
O. J.'s Reg. 79c, GDP BEAUTY, LOTION, 6 Oz. 63c	Clairol Reg. 1.73 SILVER DROPS, GDP 1.27
Green Mint Reg. 89c, GDP MOUTHWASH, 13 Oz. 73c	Lady Clairol BOOSTER, Reg. 21c, GDP 17c
Norwich Reg. 49c ASPIRIN, GDP . . . 12c	Clairol Silk & Silver Reg. 23c, GDP CREAM AFTER RINSE 17c
COTTON BALLS, GDP 39c	Clairol Loving Care Reg. 23c, GDP CREAM AFTER RINSE 17c
Clairol Reg. 1.27, GDP CREME TONER, GDP 97c	Clairol Vitapointe Hair Reg. 75c, GDP Dressing & Conditioner 43c
Clairol Loving Care Reg. 1.27, GDP HAIR COLOR LOTION 97c	Clairol For Troubled Hair Reg. 1.77, GDP CONDITION, 4 Oz. 1.29
Clairol Pure White Reg. 57c, GDP CREME DEVELOPER 37c	Clairol Reg. 57c CLAIROFIDE, 16 Oz. 37c
Clairol Sparkling Color Reg. 1.27, GDP HAIR COLOR LOTION 97c	Clairol Shampoo 4 Oz., Reg. 59c, GDP COLORFAST FORMULA 37c
Lady Clairol Ultra Blue Reg. 1.27, GDP HAIR LIGHTENER GDP 97c	Clairol Hair So New Sprayon GDP CREAM RINSE, Reg. 1.19 93c
New Clairolite Cream Reg. 87c, GDP HAIR LIGHTENER KIT 43c	

ALL GRUEN AND WALTHAM
WATCHES, Gibson Discount Price 1/2 Off Retail

SOFT GOODS SAVINGS

MEN'S
HANDKERCHIEFS, Reg. 1.00, GDP . 77c
NORTHERN SINGLE CONTROL Reg. \$12.97
ELECTRIC BLANKETS, GDP . . \$8.97

SCATTER RUGS

ASSORTED COLORS
SIZE 4 x 6
Regularly 4.98
GDP . . \$3.27

Clairol Reg. 1.99, GDP
METALEX, 4 Oz. . . . 1.39
New Suave Reg. 93c, GDP
SHAMPOO, 16 Oz. . . . 79c
CEPACOL
MOUTH WASH, Reg. 97c, GDP 67c
CONTAC
COLD CAPSULES, Reg. 1.49, GDP \$1.19

HUNTING SPECIALS

AND SPORTING GOODS

SUPER X 22 LONG
RIFLE SHELLS, Reg. 80c, GDP . 59c
BASKETBALL
GOAL AND NET, Reg. 5.00, GDP \$1.99
WINCHESTER 22 SINGLE SHOT
RIFLE, Reg. 20.95, GDP . . \$14.97
SPALDING RONNIE BULL MODEL
FOOTBALL, Reg. 6.00, GDP \$3.33

TOY DISCOUNT CENTER

NYLINT ARMY AMBULANCE, Reg. 3.00, GDP . . 1.97
VAC-U-FORM . . \$10.97 TRANSOGRAM REG. 2.29, GDP
PLASTIC BLOCKS . 1.19
PLAY-DOH FACTORY \$1.19 HUBLY FARM SET \$1.97

SALE
NOW
IN
PROGRESS

GIBSON'S DISCOUNT CENTER & PHARMACY

"WHERE YOU BUY THE BEST FOR LESS"

2211 Perryton Parkway

PAMPA, TEXAS

SALE
CONTINUES
THRU
SATURDAY