

TEXANS MEET

Wheeler county... recently at... to elect... plan their... the coming... members... David Smith... Janice Loudon... Loudon. The... Texans total...

ans elected... he coming... liss Paken... She is the... Mrs. Dusan... currently a... ngton State... ngton, Texas... aduate of... school. Other... cted include... Joe Kelly, V... Letta George... easurer, L... ter, Diane... Delegates, B... d Faith Ann... ans planned... Cheyenne Fr... ration Rodeo... yoming as... the year... present were... letta George... ains, Kenny... Luttrell, D... Hubbard, M... Diane Dadd... lanice Loudon... s, Mrs. Bus... arles Jackson... everal parents...

ishing to be... the Texans... ther Mrs. B... tr. Charles

HEELER BOOLS

dell, Supt... ad but beaut... n't it a brilli... re climbing... snow and ice... lot of delay... mes plus get... start on our... ter subject...

ty and late... complete eval... hool. We are... ure perfect... Education... ure quality... expect to be... improving all... urriculum wh... re found... tek we hope... ir remedial... if we have... ire a teacher... mportant job... already ad... nder the Fe... cation Law... or her salary... quipment that...

t our next P... nday, Febru... now begin to... Public Sch... ch 7-11... en, won't you... Hess has re... ter completi... and receiving... Hickam Air... awail... George Lam... p, Nev. who... here with... ent from here... M. to visit a... from there... the wrote... little town of... most pros... own they see... rip.

the Gray... a fire from... a destroy... h fire set... ment was

THE WHEELER TIMES

VOLUME 43 NUMBER 9 THURSDAY FEBRUARY 3, 1966 SINGLE COPY 10c

Kelton Jr. High Tournament Slated for Feb. 7-8-10-12

Girls:
Monday:
Shamrock vs Allison 5:00
Briscoe vs Mobeettie 7:20

Tuesday:
Wheeler vs Shamrock B 5:00
Kelton vs Miami 7:20

Boys:
Monday:
Shamrock A vs Allison 6:10
Briscoe vs Mobeettie 8:30

Tuesday:
Wheeler vs Shamrock B 6:10
Kelton vs Miami 8:30

HALE ENTERS PANHANDLE HALL OF FAME



Sam Hale, a Wheeler resident was inducted into the Panhandle Sports Hall of Fame at a ceremony Sunday afternoon. Mr. Hale has been in ill health, he made the trip to Amarillo for the ceremonies, but was unable to attend. Hale was number nine to be placed in the hall of fame. At the same time, the late Sam Burton was also honored.

The award was accepted by Tommy Hale of Bobbs, N.M. Three of the Hales children attended the ceremony.

Mr. and Mrs. Hale moved to Wheeler in September of last year after he retired as greens keeper at the Phillips Golf Course in Borger. Mrs. Hale stated that even though they have not lived in Wheeler all the time, Wheeler has always been considered their home.

During Mr. Hale's active life, the Hales have lived in Detroit, Portland, Ore., Philadelphia and St. Louis, while he was in the major leagues. They lived in Borger, Midland, Wichita Falls and Pampa.

In behalf of the Wheeler Chamber of Commerce, Jim Wright, president, extended congratulations to Mr. Hale.

The following information about Mr. Hale was taken from a story written by Tommy Bryant of the Amarillo Sports Staff.

Hale played 24 seasons of professional baseball and had a .302 batting average through 10 major league seasons.

After graduation from Estelline High School,

Hale signed a pro contract with Dallas and moved to San Antonio. He reached the major leagues in 1920 with Detroit.

Connie Mack purchased Hale in 1922 for \$75,000 for his Philadelphia Athletics. Hale closed out his major league stay in 1930 with the St. Louis Browns.

The third baseman's best hitting year was 1925, when he belted a .345 clip. Hale continued to belt minor league pitching.

cont'd. on pg. 3

A Chat with The Editor

Tuesday February 1, marked the sixth anniversary of the wife's and my arrival in Wheeler. We arrived with our belongings loaded in the car on a Sunday afternoon. Monday morning began my work at the Wheeler Times.

The town has grown considerably since our arrival. Note also that two more Stases have been added during our stay here. The youngest celebrated her fourth birthday Tuesday. The oldest born seven months after our arrival.

It was mentioned a few weeks back that Jim Wright, Chamber of Commerce President, was interested in projects which improve people's first impression of Wheeler. Much has been done in the past six years to improve one's first impression. The remodeling of many of our local businesses, removal of the old buildings on Texas Street and new buildings. Five new buildings in the immediate business district—Don Earmey building, Wheeler Medical Clinic, The Moore building, Honey Inn and Abernathy's Mobil Service Station which replaced two well deteriorated buildings were added during this period.

Numerous new homes have been added. Most small towns have a new section where the new homes are lined up for you to drive down one street and see them all. Wheeler, however, has new homes scattered throughout the well established section of town. For instance, in the first four years we lived here we witnessed eleven new homes built on Canadian from Texas to 110 Canadian. These filled vacant lots between older homes.

A check with the papers see what Wheeler Gas ran on new homes, business. We found nine new homes added in 1960. Panpool-Burton remodeled and Jolly Hobby, Yreva's Pop and Albert's Shamrock were added to businesses. The Baptist Church remodeling was completed.

The year 1961 added four new homes. Mustang Bowl, Fertilizer Plant, now R&R Fertilizer, North Texas Producers building and Modern Courts were added. Remodeled were Ware Chevrolet and ASCS office.

Our records show that the size of Wheeler increases by the addition of five

Cont'd on pg. 3

SEIBERT WORLEY SEEKS STATE REPRESENTATIVE POST

Seibert Worley, mayor of Shamrock and one of the city's leading civic workers, this week announced his candidacy for state representative of the new 84th district.

His announcement followed immediately a statement by Grainger McIlhany of Wheeler, representative of the former 87th district for more than 17 years, that he would not seek re-election to the office. Mr. Worley said he would seek the political post as a conservative Democrat.

The district has been enlarged by four counties and now includes Ochiltree, Lipscomb, Roberts, Hemphill, Gray and Wheeler counties. Collingsworth, Gray and Wheeler counties comprised the old 87th district.

Mr. Worley is co-owner of motion picture theatres and cable television systems. He finished high school in Shamrock, lived in Austin 12 years and moved back to Shamrock in 1943. He attended Oklahoma State University, Stillwater and Texas A & M University, College Station. His wife is the former Frances Blackburn, member of a pioneer Shamrock family. They are the parents of one son, Jack Worley, who, with his family, live in Shamrock and is associated with his father in his business operations.

Mr. Worley is a former director of the West Texas Chamber of Commerce and the Texas Law Enforcement Foundation. He is a former member of the State Industrial Advisory Board and a member of the Governor's Highway Safety Commission and State-wide Water Committee, serving under former Governor Price Daniel.

He is a Director of the Oklahoma-Texas Panhandle Theatre Owner's Association, a group which he served as president for two years. He also served two years as president of the Texas Community Antenna Television Association and is currently a member of the auxiliary committee of the National community Television Association.

Mr. Worley is a member of the West Texas Chamber of Commerce and the Khiva Temple of Amarillo. His masonic affiliation is with the Shamrock Lodge.

On a local level, Mr. Worley was the first president of the Shamrock Extension Student's Association. He headed the association for two terms. He is a former



Seibert Worley

general chairman of the St. Patrick's Day Celebration and is currently serving as program chairman of the Irish festival. He is a member of the industrial committee of the Shamrock Chamber of Commerce.

He is a member of the First Baptist Church of Shamrock, the Rotary Club and the Chamber of Commerce.

He is serving his third term as mayor of the city of Shamrock.

It is doubtful if the Golden Spread and Shamrock has ever had a more active and enthusiastic booster.

Mr. Worley's formal announcement to the residents of the 84th legislative district follows:

"It has been my observation that so many bills are introduced in the legislature that it is practically impossible for each legislator to keep informed and abreast of the merits or demerits of all of the issues. I



Charles Newberry

Charles Newberry, a Wheeler school graduate and the brother of Dean and Jerry Newberry is currently serving in the U.S. Army in Viet Nam. Charles entered the service July 14, 1965 and went to Viet Nam December 17, 1965. His address is as follows: Pvt. Charles W. Newberry C. Btry. 2 13 Arty. A.P.O. 96345 San Francisco, Calif.

DOG POISONING MUST STOP
Sheriff Bus Dorman came in Wednesday and asked that we warn people against poisoning dogs. This is very dangerous in that children might pick up the poison.

The most recent poisoning has been in the west part of town.

HOSPITAL NOTES

- ADMISSIONS**
1-26 Anne McMurry
1-27 Syble Carter
Gaylyn Warren
Velma Strawbridge
Adele Chaney
1-28 Artie Greenhouse
1-29 John Sartor
John Francis
- DISMISSALS**
1-26 Grady Vise
1-27 Sam Hale
1-28 Gaylyn Warren
1-29 Tammy Tippy
1-31 Adele Chaney

Installation

Open Installation of the Order of Rainbow for Girls will be tonight, the 3rd of February at 7:00 p.m. Connie Richardson will be installed as Worthy Advisor and Odessa Whitener will be installed as Mother Advisor.

Everyone is invited.

cont'd on pg. 3

'Oofie' Abraham Files for Rep.

Malouf "Oofie" Abraham of Canadian is announcing his candidacy for State Representative for the new 84th District as a Republican. This District includes Ochiltree, Lipscomb, Hemphill, Roberts, Wheeler and Gray counties.

Abraham has this to say: "In visiting with my friends about running for this office, many of them said: 'Sure, we'll vote for you but why would you want to run?' The simple fact is that I think too many of us are 'dead beats' as far as our civic and political responsibilities are concerned. I want to pay a little on my account, if I can. I have lived in this District all my life and am in a position to devote the time and effort to represent you properly in Austin. I am well acquainted with the people of this area and their line of thinking. I don't know all the answers but I do know that I will try my best to serve you well.

Most of my dealings over the years have been with the farmers and ranchers of the area and I understand their situation and problems.

Oil and gas is about our most important industry and my experience in the past 15 years in this business should be quite important in matters involving legislation. My two terms as Mayor of Canadian has given me a good background in City affairs and problems. I feel that I un-

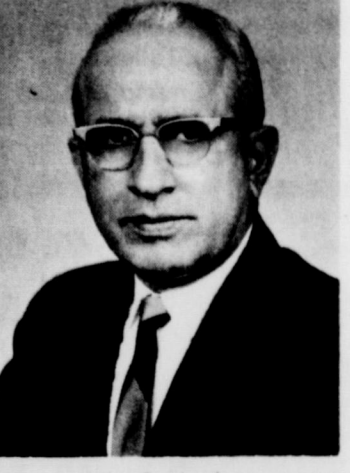

Malouf Abraham

derstand many other businesses from my various experiences through the years. I won't bore you with a lot of history. Most of you know me and I hope to know the rest of you by November. I would like to tell you about my family. My wife is the former Iris Lewis, daughter of a pioneer rancher. We have 3 children; Malouf Jr., A doctor in the air force; Betty Lee a teacher in the Dallas schools, who is married to Mert Cooper of Pampa, a Senior at Perkins Seminary; Bill Ed, a Senior at Texas Tech and last and most important, a grandson, Edward Christopher.

I will appreciate your support for State Representative. I am looking forward to visiting with you and hearing from you.



Last Rites For Roy Carter Herd

Roy Carter Herd, 59, passed away at Northwest Texas hospital in Amarillo Sunday January 30, 1966 after a months serious illness.

Mr. Herd was born in Cook county, Texas July 19, 1906 to John and Mary Louise Herd and was married to Iona Vernice Gaines March 5, 1934 at Cheyenne, Okla.

He moved to Wheeler county in 1920 and had farmed all his life.

Mr. Herd was a member of the Wheeler First Baptist Church.

Survivors include his wife, Iona; one daughter, Mrs. Dean Tippy of Briscoe; one brother, Hammy Herd of Wheeler; four sisters: Mrs. Clara Maxwell of Wheeler; Mrs. Ara Crowder of Wheeler, Miss Bessie Herd and Mrs. Mattie Hargett of Tahoka, Texas; 3 grandchildren and one brother and 2 sisters preceded him in death.

Services were held in the First Baptist Church of Wheeler, Monday January 31, 1966 at 2:30 with Rev. C. M. Abercrombie officiating.

Burial was in the Wheeler Cemetery under the direction of Wright-Denson Funeral home.

Serving as pall bearers were Tommy Height, Furman Maxwell, Olen Maxwell, James Gaines, Richard Gaines and Dennis Wilford.

Honorary pallbearers: L.A. McWhorter, Frank Risner, Fat Moore, Marvin Pierce, Rufus Watts, and C.R. Crafton.

TO BE PLACED ON THE OLD JAIL: This medallion and plate will be placed on the corner of the courthouse square. This makes the sixth historical marker in Wheeler County. Taking part in Sunday's dedication were (l to r) Harry Wafford, Mrs. Grady Harris, Mrs. Cora Hyatt and A.B. Crump.

DEDICATION CEREMONIES

A small number of people attended the dedication ceremonies to commemorate the obtaining of a medallion and plate for the old jail on the corner of the courthouse square.

Harry Wafford served as Master of Ceremonies. He introduced Mrs. Grady (Sallie) Harris and recognized her for the hard work and many hours she has put in working with the Texas Historical Committee.

In regard to the small number of people in attendance, Mr. Wafford stated that because of the willingness of a few people 75 to 100 years ago, this meeting was possible.

Rather than recognize just a few of the people present, Mr. Wafford introduced the entire group.

A B Crump, 60 year resident of Wheeler, was called upon to give the dedication message. Mr. Crump gave the history behind the founding of Wheeler. Wheeler was the dream of James E. Stanley, who at the turn of the century owned the land where Wheeler stands. Mr. Stanley is Mrs. A. B. Crump's father.

When the surveys, under the direction of Mr. Stanley, layed out the town, block 21 was set aside for public use and could be at any time be deeded to the county for a courthouse and jail.

Mr. Stanley then started the circulation of a petition to move the county seat to Wheeler in 1906. The election was held in November 1906. A majority of 11 votes called for the moving of the county seat. The election results were taken before the court of appeals in 1907 before the courthouse could be moved to Wheeler.

Mr. Crump stated that he visited the Stanley Ranch in 1904 and Mr. Stanley pointed out where he was going to build a town. The town was surveyed in 1905 and Mr. Crump first moved to Wheeler January 7, 1906 after selling his business in Pampa.

Cora Hyatt, president of the Garden Club, presented the Medallion and plate to Mr. Crump. The acquiring of the plate was a project of the Garden Club. Mrs. Hyatt is the daughter of Mrs. Millie Jones Porter, author of "Memory Cups," a book about Wheeler County. The presentation of this plate gives Wheeler county a total of six historical markers.

Mr. Wafford told the group of his experiences in the Old Jail. His father was the county sheriff in 1920 and Harry lived in the jail for a short time.

The Crumps have many items to contribute to a museum. It is their hopes that a thriving museum can be set up in the old Jail and their possessions can be left in Wheeler County. Wheeler County has the greatest opportunity for a museum, as it is the first county in the panhandle, established in 1879.

Ministers Assoc. Elects Officers

Officers for the North Wheeler county Ministers Association were elected at the regular meeting of this group on Wednesday, January 12 at Nora's. Officers elected were: Rev. Dale Cain, First Baptist Church of Wheeler, President; Rev. Harold C. Perdue, First Methodist Church of Wheeler, Vice-President; and Rev. Charles Uzzele, Mobeettie Baptist Church, Secretary-Treasurer.

In addition to fellowship, several matters of business were discussed. Among the projects for 1966 were discussed the possibility of sponsoring some type of religious emphasis in all the schools of the county, a union open-air revival services, a religious census and the Easter Sunrise Service.

The religious emphasis and the religious emphasis in the schools are to be worked out in each local community. The other projects are under consideration and study and will be reported on at the next meeting.

The next meeting of the Minister's Association will be on Wednesday, February 9 in the Kelton community. Members will be informed of details of meeting later.

The North Wheeler county Ministers association is a voluntary association of ministers in Wheeler, Kelton, Allison, Briscoe, Gageby and Mobeettie. All ministers are welcome to its fellowship. There are annual dues of \$2 each.

Entering its second year of organization, the group can look back upon a good beginning and pleasure at the success of its first officially sponsored meeting, the area Thanksgiving Service, conducted in November.

Mrs. A. B. Crump celebrated her 80th birthday Sunday. Several people called to wish her a happy birthday. Among them was her nephew, Dr. Standley Meeks of Appleton, Mo. He called to hear how she is doing and wish her a happy birthday.

Friday and Saturday

February 4-5

Pardners

Dean Martin Jerry Lewis

Preview, Sunday, Monday

February 6-7

The Yellow Rolls-Royce

Shirley McClaine Rex Harrison

ROGUE THEATRE

Court Records

List of Instruments Filed in the office of the county clerk and district clerk of Wheeler county, Texas from January 24 through January 29, 1966.

January 24, 1966
State Tax Lien--Joseph Ray Harrington et al to State of Texas 1-21-66
RDT--Southwestern Life Ins. Co to W A Kilpatrick et ux 12-30-65 E 1/2 Sec 49 Blk 13
DT--E.L. McNeill to L.D. Jones, Jr. 12-6-65 Lots 1 to 12 & E30' Lot 19 Blk 15 Wheeler
C C Probate Proceed--Lloyd George Crittendon to Ex Parte 1-20-66
C C Probate Proceed--Edward J Burnell, Jr to Ex Parte 1-20-66
Abstract of Judgment--

Texaco Inc vs Russell W Hill et al 1-19-66
D--Elizabeth A Rust to Charles McAlpin Pyle, Jr. 1-4-66 1/2 int E 1/2 Sec 39, 40, 42 Blk A 4
Field Notes--H C Weatherby to Coy Revisus 1-4-64 NE 1/4 & NW 1/4 Sec 16 Blk A-4
January 25, 1966
D--Jess Deger et ux to Billy Jack Deger 1-12-66 S10' Lot 2 & N45' Lot 3 Blk 82 Shamrock WSSA
DT--Tindall Cotton Oil Corporation to J D Hall et al 1-24-66 784' x 697' NW 1/4 Lot 3 Blk A-8 CML on Realty--same as above
D--Harrel Willingham et ux to Ernest G Robinson 6-14-53 S50' Lot 1 Blk 49 Shamrock
January 26, 1966

of Clinton, Okla were visitors in the W H Boydston home Sunday on their way to Shamrock to see her father, Charley Brown at the general hospital.
Mr. and Mrs. Billy Ray Jones and family of Tulsa spent the weekend in the Loyd Jones home. Also dinner guests on Sunday were Mr. and Mrs. Lee Hall and Bill Donaldson and family.
Mrs. Cindy Donaldson

ROW--W A Lankford to Warren Petroleum Corp 1-18-66 S 1/2 Sec 33 Blk 23 AFF--Roy McCracken et ux to John H Adger 1-24-66 W 1/2 Sec 62 Blk 23
D--Elaine Sims et vir to Kenneth Stokes 12-31-65 Lot 5 Blk 54 Shamrock WSSA
RDT--Rhine Simpson to L L Jones et ux 12-20-63 N105' Lots 24 to 26 Blk 3 Allison
EXT DT--C A Babb et ux to Canadian PCA 1-26-66 24 ac NE 1/4 Sec 4 T&N
Ry Co Survey
D--Will Scott et ux to H S Sims 3-3-51 Lot 5 Blk 54 Shamrock WSSA
January 27, 1966
RVL--C C Brothers et ux to John Strickland et ux 1-26-66 S 1/2 Sec 71 Blk 17 RDT--Southwestern Life Insurance Company to J B Henderson et ux 1-3-66 NE 1/4 Sec 17 & S 1/2 NW 1/4 Sec 23 Blk A-8
A of Judg--Clara Rankins

ALLISON NEWS

Mrs. Loyd Jones had minor surgery at the Highland General hospital in Pampa Thursday. She returned home Saturday.
Allen Reynolds visited his father, J A Reynolds, at Parkview hospital Friday.
Mr. and Mrs. Roy Langford and children of Stinnett were weekend guests in the parental Lester Levitt home.
Roma Brown and family

of Hereford spent the last of the week in the parental Clyde Dukes home.
Rex Miller, Guy Bowers and Kelly Miller were in Amarillo and Pampa Saturday on business. Bowers also was in Pampa Thursday on business.
Howard Lohberger accompanied Alana Hamon of Pampa to the Hep-Cat-club presentation ball at the Corondo Inn Saturday night.
Mrs. Everett Dollar is commuting to Briscoe each day where is specialist reading instructor for a new class which started last week. She also serves Allison school too.
Mrs. Avis Parker and Charlene and Teresa Rainey attended the Book of Acts study course at Kel-

Mrs. Frank Walker Elected Pres.
The Wednesday club met January 12 in the home of Mrs. Barney Burgess. Mrs. VanZandy, president, called the business meeting to order and Mrs. R.H. Forrester gave the Federation report. The director of the program on Public Affairs was Mrs. George Porter, who presented the film, "Focus on a Century of communications."
New officers for the club were elected as follows: President: Mrs. Frank Walker; Vice President: Mrs. Harold Hill; Secretary and treas.: Mrs. Barney Burgess; Corresponding sec.: Mrs. Harry Wofford; Parliamentarian: Mrs. M. McIlhany; Reporter: Mrs. Lee Guthrie; Historian: Mrs. Shelby Pettit; Pianist: Mrs. Madge Porter and Son Leader: Mrs. R.H. Forrester.
Members present were Mmes. J.W. Barr, W.L. Williams, R.H. Forrester, Lee Guthrie, Fred Farmer, Tom Dearen, W.A. Finsterwald, Nelson Porter, Gordon Stiles, Shelby Pettit, George Porter, N.D. Ware, H.M. Wiley, Harry Wofford, T.M. Britt, Cora Hyatt, C.J. VanZandt, Cora Hyatt Frank Walker, and Miss Esther Sorenson.
After refreshments were served the guests were invited to view and enjoy the lovely new home of the hostess.

Mrs. Wofford Hosts Club Meet
Last week the Wednesday study club met in the home of Mrs. Harry Wofford with Mrs. Dale Cain serving as co-hostess. Mrs. C.J. VanZandt presided and welcomed guests.
Fine Arts being the program theme, Mrs. Gordon Stiles brought a wonderful and entertaining presentation of "Music Grows with our Country." Assisting Mrs. Stiles were students from grade and high school. Misses Cindy Christener and Ann McIlhany sang a hymn of the 17th century and nursery rhymes from the 19th century. Mrs. Stiles noted that the early slaves to America brought with them the banjo. Tommy Wiley (cited as being the best banjo player in town) gave two numbers. Dealing mostly with folk music, Mrs. Stiles sang her own interpretation of several songs. Leading the thought right down to the Rock 'n Roll, Dan Chambers and Bob Stiles gave two numbers using the coronet and trombone. The program ended with Mrs. Tom Britt leading the group in singing some of America's favorites with Mrs. Madge Porter accompanying on the piano.
Refreshments were served from a table featuring appropriate decor with a centerpiece of red and pink carnations.
Guests present were Mmes. Nettie Luttrell, Vivian Talbor, Ernest Lee, Ocie Ford, Grady Harris, Ray Owen, Misses Beth Stiles and Vivian Warminski. Members present were Mmes. D.O. Beene, T.M. Britt, Barney Burgess, Tom Dearen, W.A. Finsterwald, R.H. Forrester, Lee Guthrie, Cora Hyatt M. McIlhany, Shelby Pettit George Porter, Madge Porter, Nelson Porter, Gordon Stiles, C.J. VanZandt, Frank Walker, N.D. Ware, H.M. Wiley, W.L. Williams and Miss Esther Sorenson.
Spearman, Activity: Jack Gray, Panhandle, Program: L. Duane Barbee, Pampa; Film Committee; Don Powell of Canadian, Chapter Award Committee.
A very informative slide program was presented by Dick DeArment of the Parks & Wildlife Department of Wheeler. He explained how to improve wildlife through development of Wildlife Habitat.

Mrs. Owen Hosts Progressive
Mrs. Bill Owen was hostess to the Progressive Study club which met at her home January 27 for their regular meeting.
"Adventures in Education" was the program presented by the speaker, Miss Esther Sorenson. "There is no other education than that which takes place in the home", stated Miss Sorenson, who presented the rules for study. She gave many quotations from various books, poems, personal experiences, of which proved most interesting and informative.
During the business session conducted by president, Mrs. Lancaster the following officers were named to serve the coming year: President Mrs. J.C. Moore; Vice-president Mrs. J.C. Moore; Recording Secretary: R.N. Byers; Corresponding secretary: Mrs. Irene Finsterwald; Historian: Mrs. Paul Green; Pianist: Mrs. Lyndon Sims; Parliamentarian: Mrs. Ray Weatherly.
The meeting closed with the group repeating the club collect.
A tasty refreshment plate was served by the hostess Mrs. Owen, to guests, Miss Sorenson, Mrs. Ray Owen. Members present were: Mmes. R. Byers, Thomas Daugherty, Wayne Edwards, Ebb Ford, Mary Finsterwald, Ocie Ford, Paul Green, C.B. Kirk, Lewis Lancaster, J.C. Moore, Jr., C.C. Robinson, Lyndon Sims, O.A. Vanpool, Roy Weatherly and Irene Wright.

BOWLING
(from last week)

Ladies	
Lancaster's	46
Clay's	45
Hyland's	40
Guthrie's	20
High Games	
Gay Burton	
Joy Lewis	

Mr. and Mrs. Jerry Keel and baby of Pampa visited Monday with his grandmother, Mrs. Eula Broadstreet. They they all went to Briscoe and visited Mr. and Mrs. Travis Keelin and Joey.
Mr. and Mrs. T.C. Shof of Albuquerque, N.M. spent last Friday night with Mr. and Mrs. A.B. Crump.

Stock Up with Savings!

IGA
CAKE MIXES
BETTY CROCKER LAYER ASSORTED FLAVORS
3 18 1/2 OZ. PKGS. 89c

CORN IGA CREAM STYLE GOLDEN OR WHOLE KERNEL 3 NO. 303 CANS 59c

PEAS IGA FANCY SIFTED GARDEN FRESH AND SWEET 3 NO. 303 CANS 59c

BISCUITS BUTTERMILK SO LIGHT AND FLAKY 5-Ct. CAN 5c

YOU HAVE A CHOICE

U.S.D.A. CHOICE (P.S.) PERSONALLY SELECTED

STEAK SALE

Round U.S.D.A. GOOD LB. 75c	Sirloin U.S.D.A. GOOD LB. 75c	T-Bone U.S.D.A. CHOICE LB. 89c
Round U.S.D.A. CHOICE LB. 87c	Sirloin U.S.D.A. CHOICE LB. 87c	T-Bone U.S.D.A. CHOICE LB. \$1.09

MARGARINE GOOD VALUE SO RICH AND SMOOTH 5 1-LB. CTNS. \$1

DINNERS MORTON ASSORTED VARIETIES 2 FOR 89c

VIENNA SAUSAGE LIBBY'S PLUMP AND MEATY 5 4-OZ. CANS 99c

GRAPE JUICE WELCH'S - MADE WITH PURE CONCORD GRAPE 6 6-OZ. CANS 89c

Chili with Beans Austex 3 300 Cans 99c
Chili Austex Plain 300 Can 49c
Peaches IGA Halves or Sliced Yellow Cling 4 2 1/2 Cans 99c

STOCK UP AND SAVE!

Grape Jelly First Pick 2 18-oz. Glasses 59c
Tomato Sauce Hunts 4 8-oz. Cans 49c

Tomato Juice Libby's 3 46-oz. Cans 89c
Orange Juice IGA 2 46-oz. Cans 79c
Pork & Beans Van Camps 4 300 Cans 59c
Tuna IGA Custom Grated Light Meat 5 6 1/2-oz. Cans 99c
Vel Liquid (1/2c off label) 22-oz. Btl. 43c

BACON WILSON'S CORN END THICK OR THIN SLICED 2 -LB. PKG. \$1.49

Tootsie Pops Tru Vu 10-oz. Pkg. 39c
Tootsie Rolls Tru Vu Midgets 7-oz. Pkg. 29c

Macaroni Skinner Short Cut Elbow 2 7-oz. Pkg. 25c
Sego Liquid Diet Food 4 10-oz. Cans \$1
Saltine Crackers Carol 1 1/2-lb. Box 21c
Toilet Tissue Como 20 Rolls \$1

REDEEM YOUR 4TH WEEK COUPON THIS WEEK FOR BEAUTIFUL NASSAU DINNERWARE BY FRANCISCAN

Apples WASHINGTON STATE-EXTRA FANCY GOLDEN OR STARKING 2 LBS. 35c

Lettuce Western Grown Hd. 29c
Celery 2 Pkg. 19c
Tomatoes Vine Ripened lb. 19c
Carrots 2 Pkg. 19c

POTATOES U.S. NO. 1 RED - PLUMP AND TASTY 5 lb. bag 29c 10 lb. bag 39c 15 lb. bag 59c

CLAY Food Store

FASTBACK FEVER SWEEPS TEXAS!

Fastback Fever starts with a happy tingle when you lay eyes on a '66 Ford! Drive one and your pulse goes wild. Come in and get treated right -- by me, Doc Fastback, your Ford Dealer. I prescribe a sugarcoated buy on a '66 FORD FASTBACK!

VANPOOL-BURTON MOTOR CO.

Ford Galaxie 500/XL 2 Door Hardtop

3-THE
HAT.
home in
find any
business hou
1963 adde
times and tv
New b
City's Garag
Boot Sho
and Boy
Store a
Franklin
and Hylan
ed next d
ly remod
eler adde
list of pri
Six new b
and their d
the addi
doctors.
Wheeler Redi
Drive in, Whe
Clinic, Vogur
Coin-Op
changers. Le
purchased J
Store ar
puty Salor
itener mo
eler Medi
Public Se
st remode
reau move
The n
Christ buildi
during this
Six new ham
horizon in 1
This year ju
called Earne
Wheeler, We
Wheeler,
Service, Ma
Wheeler

INC
S

WHEE
AL

W
Cattle
1-Blue R
at side,
1-Motley
calf at
1-White f
at side,
1-White f
at side,
1-Mixed R
1-White fa
2-White fa
1-White fa
1-Red Co
Some of al
of Sale. Or
1-Red He
1-Motley f
1-White fa
1-Black w
These cov
condition.

Equip
1-1946 Mc
complet
tivator,
shape,
Pulley
1-1949 F
and Cul
in good
1-Factory
1-4-row S
1-Dempst
1-Wetmor
less Be
1-two Wh
a dandy

C
Shelby Pett
Wheeler, Te

Owen H...
 ssive
 11 Owen was
 e Progress
 which met
 January 27
 or meeting
 tures in Ea
 the program
 ed by the g
 Miss Esther
 here is no
 on than the
 es place in
 ated Miss S
 y. She ad
 quotations
 oks, poems
 xperiences
 roved most
 d informati
 the business
 nducted by
 Mrs. Lanc
 ervice the
 ident Mrs. T
 itry; Vice-P
 J C Moore,
 Secretary-W
 Correspond
 Mrs. Irene
 Mrs. Ocie D
 rs. Mary F
 Historian-M
 in Sims; Pa
 in-Mrs. Roy
 ting closed
 epeating the
 t.
 refreshment
 erved by the
 s. Owen, to
 s Sorenson
 wen. Membe
 e: Mmes. R
 nas Daught
 ards, Ebb F
 nsterwald,
 Paul Green
 ewis Lantz
 re, Jr. C C
 rdnan S C
 l, Roy W
 ne Wright
 VLING
 ast week
 W
 46
 45
 40
 20
 rs. Jerry K
 f Pampa
 ith his gra
 Eula Brad
 they all w
 nd visited
 vis Keelin
 rs. T C Sho
 e, N. M. spe
 ight with M
 Crump.
 ER
 rts
 gle
 es Gil
 ve one
 e goes
 and get
 by me,
 our
 rescribe
 y on a
 BACK!

HAT...

home in 1962. We did find any remodeling of business houses or new lines.
 1963 added two new homes and two new businesses. New businesses were City's Garage and Wheeler's Boot Sho. 1 now Hyland's and Boys wear. Clay Food Store and Daughtry's Franklin were remodel- ed next door to a com- pletely remodeled building. Wheeler added a dentist to list of professional men.
 Six new businesses opened their doors in 1964 with the addition of our doctors. Honey Inn, Wheeler Redimix, O G Drive In, Wheeler Medical Clinic, Vogue Fashions and Coin-Operated dry cleaners. Lewis Lancaster purchased J-Lee Depart- ment Store and Norma's Beauty Salon and Rives- teneer moved to the Wheeler Medical Building. Wheeler's Cafe and South-west Public Service under- went remodeling and Farm bureau moved to their new place. The new Church of Christ building was added during this year of growth. Six new homes dotted the horizon in 1964.
 The year just past, 1965, added Earney and Barton, Welco, Weatherly Book-keeping, Abernathy's Mobil Service, Ma's Doughnuts and Wheeler Beauty Salon.

Wright and Denson purchased Kirk Funeral Home and Clayton C nkin purchased Nation's Barber Shop. Rem- oded were Puckett's Food Store and the Wheel- er County Courthouse. In addition to Parkview hos- pital being completed, eight new homes were construc- ted.
 The files which we checked have a paper miss- ing in a while and we may have overlooked a few of the remodeled bus- inesses. In looking up the information we know we missed seeing two new homes. This brief article should show you that Wheeler is growing and has greatly chanced in appear- ance during the short time that the Stas family has lived among the fine people of Wheeler.
 Curtis Kidwell was in last week to see if we had a picture of the snow. We got him a picture of snow piled beside the old jail and he stated that the re- cent snow cost the state \$12,000 to clean the high- ways for travel in Wheel- er County.
 We would like at this time to recognize Sallie Harris for the hard work that she is doing in help- ing to get all the old build- ings and historical loca- tions in Wheeler marked. This effort will be deeply appreciated in fu- ture generations, even though at the present time very few people show any interest. Thank you Sallie, for the time and hard work you are putting into this project.

WORLEY...
 available for any and all assistance which I am capable of furnishing.
 "I am interested in all phases of our economy which will enable us to grow and prosper and which will continue making this area a place we are proud to call our own."

HALE...
 until he retired in 1941. His last season was 1941 with the Pampa Oilers of the West Texas-New Mexico League, where he served as player-manager.
 As late as 1940, at the age of 41, Hale batted .357 with Midland of the West Texas-New Mexico loop. Hale worked as golf professional and greens keeper until 1964. He worked at golf courses in Phillips, Shamrock, Vernon and Memphis.

Personals...
 Mr. and Mrs. Arling Cordell attended a superin- tendents meeting in Borger last Saturday. They went from there to Amarillo and spent the weekend with their son and family, Mr. and Mrs. Billy Martin and family.
 Mr. and Mrs. Thomas Helton and children and Inez and Georgia Erwin were Sunday dinner guests of Mr. and Mrs. Doyle Standlee.
 Mr. and Mrs. Dean Johnson of Ulysses, Kan. spent the weekend with her mother, Mrs. G W Mas- on. They visited in Sham- rock Saturday afternoon with Mr. and Mrs. Clifford Mason.
 Mrs. Archie Hibler and Mrs. Arling Cordell spent the day last Thursday in Wellington with Mrs. Hibler's daughter, Mrs. Robert Jones.
 Visiting Mr. and Mrs. Harold Sivage Sunday were her parents Mr. and Mrs. A C Johnson and her brother and family Mr. and Mrs. Oscar Johnson and daughter of Kelton. Mrs. Dean Wood and children were dinner guest.

BARNES-MILLER VOWS

Wheeler— On Sunday, January 23, 1966 at 4:00 Miss Sherrilyn Jan Barnes became the bride of Ray Kelly Miller of Allison in an impressive candlelight ceremony. The vows were read by Rev. Dale Cain in the First Baptist Church.

A sunburst arrangement of white gladioli centered the alter backed by jade plants and leatherleaf festooned candleabra bearing cathedral tapers.
 Mr. and Mrs. Earl Barnes are parents of the bride. The groom's parents are Mr. and Mrs. Rex Miller of Allison.

The bride was escorted to the alter and given in marriage by her father. She was dressed in an empire styled gown of Alencon lace with scalloped neck- line and long sleeves which terminated in points over the hands. A chapel length train of lace cascaded from the waistline. Her Mary, Queen of Scots, headress held a bouffant veil of bridal illusion. She carried a lace-covered Bible bearing a cascade arrangement of stephanotis and white mums, crested by a white Cattleya orchid and showered with satin streamers.
 For something old, she wore a solitaire belong- ing to her late maternal grandmother. Her pearl drop, a gift of the groom, was something new. Her Bible was borrowed from her cousin, Miss Alisa Pettit. A blue garter and a lucky penny in her shoe completed her ensemble.
 Miss Gwendolyn Barnes was her sister's Maid of Honor. Miss Linda Hall and Miss Lynda Miller, sister of the groom were brides' maids. They wore empire- waistline sheaths of duppoini silk linen in a winterberry shade. The necklines were scalloped in the same manner as the bridal gown. Their head- pieces were afternoon hats of the same material as their dresses. The attend- ants carried colonial bou- quets of white carnations, white mums and Better Times roses in lace-edged holders. Short White gloves and white shoes complimented their costumes.
 Mrs. Harold Loyd Lee, organists, played the tradi- tional wedding marches and accompanied Miss Linda Beth Miller of Pampa who sang "More" by Norman

Mr. and Mrs. Jimmy Hill and family of Borger spent the weekend with their parents Mr. and Mrs. Harold Hill and Mr. and Mrs. Carroll Adams.
 Visiting over the week- end with Mr. and Mrs. Frank Caswell were their daugh- ter and family, Mr. and Mrs. Harper Muse and children of Pampa. Sunday after- noon visitors were Mrs. Caswell's sister, Mr. and Mrs. Buster Gaines of Pam- pa.
 Mr. and Mrs. T J Cole went to Dumas last Thurs- day and spent the night with their two daughters and families, the Richard and Tony Dickeys. Their boys, Tommy, Jimmy and Rusty stayed with their grandparents, Mr. and Mrs. Jeff Cole.
 Mrs. J.B. Oglesby, Mrs. H B Guynes and Shelina and Mrs. Dan Stewart and children went to Amarillo last Tuesday on business.
 Mrs. Ima Wells of Yakima Washington visited recent- ly with her daughter and family Mr. and Mrs. Carroll Adams.
 Mr. and Mrs. Gerald Free and children of Ama- rillo spent the weekend in the parental Leon Fill- ingim home.

Members of the house- party were Mrs. W L Callan, Mrs. Raymond Barnes, Mrs. Harold Kenady, Miss Carol Lamb, Miss Mary Dell

Newell at the beginning of the ceremony. Miss Mil- ler also sang "The Wedding Prayer" by Fern G. Dunlap as a benediction.
 Miss Alisa Carol Pettit of Pampa and Jim Miller, brother of the groom were candlelighters. Miss Pettit wore white organdy over polished cotton and a pill- box hat over-laid with lace. Her flowers were white mums arranged into a wrist- let. Miss Kari Kay Hill served as flower girl and wore a white pinafore over a winterberry silk linen dress. She carried a basket of petals covered with the material of her dress and trimmed of white lace. Her headdress was a lace-cov- ered pill-box and her cor- sage was white mums.

Mrs. Barnes, mother of the bride, wore an oyster white knit suit with rose and brown accessories.
 Mrs. Miller, mother of the groom was attired in a suit of blue and green knit with black accessories. Their corsages were of cream-colored cymbidium orchids.
 Hiram Beggert served the groom as best man. Richard Kiker and Guy Bowers were groomsmen. The ushers were Duane Porter and Larry Elmore.
 Mr. and Mrs. Carroll Pettit of Pampa hosted a reception for the guests of the wedding in the Fellow- ship hall of the Church im- mediately following the ceremony. The tea table was laid with a white ruf- fled organdy cloth. The centerpiece was of white gladioli, Better Times roses and leatherleaf.

Members of the house- party were Mrs. W L Callan, Mrs. Raymond Barnes, Mrs. Harold Kenady, Miss Carol Lamb, Miss Mary Dell

Tucker, Miss Ruth Porter and Miss Sidney Ann Kan- ady. Miss Gail Call, of Pampa and WTSU, room- mate of the bride registered the guests at the reception.
 The new Mrs. Miller chose as her going away suit a black and white houndstooth check knit with black accessories. Her corsage was the or- chid lifted from her bridal bouquet.
 After a short wedding trip to points in Oklahoma, the young couple are mak- ing their home in Allison. Both are presently attend- ing Sayre Junior College in Oklahoma.

Mr. and Mrs. Rex Miller parents of the groom-elect honored the bridal party and guests with a dinner at Nora's Cafe following rehearsal on Saturday evening January 22. Those at- tending were the honor couple, Miss Sherrilyn Barnes and Kelly Miller, Mr. and Mrs. Earl Barnes, Miss Gwendolyn Barnes, Miss Lynda Miller, Miss Linda Hall, Miss Linda Mil- ler, Mrs. J.T. Hill, Miss Kari Hill, Mr. and Mrs. Carroll Pettit, Miss Alisa Pettit, Jim Miller, Hiram Beggert, Mr. and Mrs. Richard Kiker, Guy Bowers, Duane Porter, Larry Elmore, Rev. Dale Cain and Mr. and Mrs. Miller.



Mrs. Kelly Miller nee Sherri Barnes

JOIN FARM BUREAU
 for valuable family services...
 Many money-saving benefits available, including — Income tax and tractor gas refund services ★ Predator control projects ★ Fire extinguishers and seat belts ★ Pre-paid group medical care ★ Life, fire, auto, farm liability and crop hail insurance ★ Auto, tractor and truck tires
 IT DOESN'T COST TO BELONG TO FARM BUREAU... IT PAYS!
Wheeler Co. Farm Bureau

INCOME TAX SERVICE
PALMER SIVAGE
 WHEELER COUNTY COURTHOUSE

AUCTION SALE

Since farm has sold, we will sell all cattle and equip- ment: Located .9 miles east of Wheeler to Christopher Store, then one mile south, then one mile east, then one mile south or one mile east of Kelton and one mile north.
WED., FEB. 9, 1966—10:30 A.M.

Cattle
 1—Blue Roan Cow, 5 years old, with calf at side, one month old
 1—Matley face Cow, 2 years old, with calf at side, six weeks old
 1—White face Cow, 3 years old, with calf at side, 2 months old
 1—White face Cow, 2 years old with calf at side, about 350 pounds
 1—Mixed Roan Cow, 5 years old
 1—White face Cow, 2 years old
 2—White face Cows, 4 years old
 1—White face cow, about 5 years old
 1—Red Cow, about 6 years old
 Some of above cows will be fresh by date of Sale. Other heavy springers.
 1—Red Heifer, one year old
 1—Matley face Heifer, one year old
 1—White face Heifer, one year old
 1—Black with White face Heifer, 1 yr. old
 These cows tested clean and are in good condition.

Equipment
 1—1946 Model International H-Tractor, complete with Lister Planter and Cul- tivator, good tires and motor, good shape, four Wheel Weights and Belt Pulley
 1—1949 Ford Tractor with Factory Lister and Cultivator, good Tires and Motor in good condition
 1—Factory-made, 2-row Govator for Ford
 1—4-row Stalk Cutter
 1—Dempster Grain Drill on Rubber
 1—Wetmore Hammer Mill and 50 feet End- less Belt, good
 1—two Wheel Trailer, 12 feet by four feet, a dandy

Household Furniture
 1—Cable-Nelson Piano, good shape
 1—General Electric TV, 24" table model
 1—Baby Bed and Mattress, Stroller, Walk- er, Headboard
 1—Table Lamp, lots of Toys, one new Kitchen Sink, Work Bench, Electric Rotisserie, Kitchen Stool, two, no. 3
 Tubs, odd lot of Dishes, and empty fruit jars, 2 platform Rockers, 1 Oc- casional Chair, 3 steel Cots, 1 Mat- tress, 1 Child's play swing

Miscellaneous
 1—6-gallon Water Jar with faucet; 1 set 2 and 1 Block and Rope; Hoof Nippers; Dehorning Saw; Horn Weights; Wrenches and Hammers; Scales; Wire Stretchers; Post-hole Diggers; 2 Anvils; 1 Vise; Scoops, Shovels; Feed Forks; 3 Log Chains; Grease Gun; new Tractor Umb-rella; Tractor hitch; one used Tractor Tire 11x28; 2 Fertilizer Boxes; 10 Metal Barrels; 5 sheets of Steel 4'x7'; 2 dog Houses; 6 Bales Composition Shingles; 5 ton Hydraulic Jack; Kerosene Chick Brooder; one team mower; 1—10'x20' Tarp; 500 pounds clover Seed; Also some Feed Seeds; 1 set Pipe Dogs; Several Posts; Lot of used Lumber; Some Sheet Iron; one Iron Wheel Wagon; 2 feed Troughs; and 1,000 pieces of pure junk iron.
 18 Good White Leghorn Hens

Terms: Cash
 Lunch to be served by Kelton Home Dem- onstration Club Ladies

CHARLIE LANG, Owner
 Shelby Pettit (Auctioneer) Wheeler, Texas
 James Verden (Clerk) Wheeler, Texas

FIRST 12 PERSONS MAKING A PURCHASE IN OUR STORE SATURDAY MORNING GETS A FREE WORLD WAR 2 COMMEMORATIVE RECORD — A WONDERFULLY EXCITING STORY —
 A \$3.98 value. The record Album is a commemorative Documentary recording and Photographic album.

PHILCO WASHER Compare this Price, Quality and Guarantee Reg. \$23.95 **199⁹⁵ W/T**
TWO SPEED-TWO YEAR GUARANTEE

MATCHING PHILCO DRYER **149⁹⁵ W/T**

16' FROST FREE PHILCO REFRIGRATOR-FREEZER **299⁰⁰ W/T**
WITH AMAZING INSTANT COLD!! Reg. \$389.95

ONE LOT 45 RPM RECORDS **7¢**

MAPLE CONSOLE TV Reg. \$249.95 **212⁸⁶ W/T**

NEW PHILCO RADIO TABLE MODEL **12⁹⁵** Reg. 16.95

PORTABLE PHONOGRAPH **34⁵⁰** Reg. \$44.95

NEW THROW PILLOWS Reg. \$1.00 **27¢**

SMOKING STAND LAMPS **1/2 PRICE** 4 Only

GAS HEATERS **25% OFF**

All Remaining New

NASH APPLIANCE & SUPPLY CO

WATCH YOUR MAILBOX FOR KEY - IT MIGHT WIN A NEW CLOCK RADIO OR A NEW ROD AND REEL

Dr. Jack L. Rose
OPTOMETRIST
 Office Hours:
 Tues.: 9 A.M.—5 P.M.
 Fri.: 2 P.M.—5 P.M.
 Phone: BL6-3203
 207 N. Wall
 Shamrock, Texas

For COLDS take 666

THE BUSINESS DIRECTORY



Published every Thursday at Wheeler Texas By ...



Entered as second-class matter December 18, 1933 at the Post Office at Wheeler, Texas 79096, under the act March 3, 1879.

Louis C. Stas, Owner and Publisher

SUBSCRIPTION RATES:
Wheeler County ----- \$3.00
Outside Wheeler County ---- \$4.00

BEATY-HELTON DIRT CONTRACTING
SPECIALIZING IN
Landleveling - Ponds
Dirt Moving - Terraces
Phone 5321 or 4761
WHEELER, TEXAS

REPAIR & REMODEL LOANS
Up to 60 Months to Repay
LOAN PAYS LABOR
Revolving Accounts are available for short term loans
CICERO SMITH LUMBER CO.
Wheeler, Texas

Dr. Marion Roberts
OPTOMETRIST
112 W. Kingsmill
Pampa, Texas

SAW SHARPENING
All Kinds Satisfaction Guaranteed
Mobeetie Saw Shop
R. St. John
Phone 845-2353 Mobeetie

FOR ALL YOUR
Farm Supply Needs
WHEELER CO. PRODUCE
Wheeler, Texas

SERVICE TO FARMERS OF THIS AREA
SINCE 1940
RICHERSON GRAIN & FERTILIZER
Your Grain Dealer

Let Me Write It ...
GEO. RICHARDSON
All Types Of INSURANCE

Expert
BLACKSMITHING
Welding Repair
Portable Welding
A&K Welding Shop
Boyd Austin & Lonnie Kenney
1 mi. E of Red Light on 152
Wheeler, Texas
Phone 3006

Walter L. Williams
Termite Exterminator Service
Stop that costly termite damage to your home
Dial 3623 Wheeler

REDI-MIX
Redi-Mix - Sand - Gravel
Office Hours 7:30 to 5:30
You Call We Haul
Phone 5771; Night 2077
R. J. Smith and Joe Atwood

FLOWERS FOR ALL OCCASIONS
Halls Flower Shop
Wheeler, Texas

ZENITH TV - RADIO SALES & SERVICE
Call 2231
Wheeler Radio & Refrig. Service
L.C. Lafin, Owner

REPAIR - REMODEL - LOANS - NO MONEY DOWN
Loans For:
Bath Rooms
Additions to Houses, Barns and
Chicken Houses
Most Any Type of Repair Work -
FREE ESTIMATES
Wheeler Lumber Co
Phone 3431 Wheeler, Tex.
Fine Service for Fine People
Wayne Edwards - 3691
T. M. Bowman - 4851

R&R Fertilizer
707 E. Oklahoma
All Types of Fertilizer
Phone 5281

PAUL'S TRAILER PARK
Across Street From School
Trailer lots 40, 701
Modern Underground Utilities
Gas and Water furnished
Individual electric meters
PAUL TOPPER—Phone 3871 or 3411

TRACTORS - IMPLEMENTS PARTS and SERVICE
HIBLER IMPLEMENT CO.
Wheeler, Texas

WANT ADS PULL

For Sale: Pit run Sand and Gravel—Call George Porter 2811 or Paul Miller CB2 Way Channel 5 KMV 7901
Everything for Cemetery Lots, Monuments, Markers Grave Covers, Curbing, and Shrubs; Will Warrer Wheeler, Texas

FOR RENT: Trailer spaces. Black Gold Trailer Park Phone 2061 or 2911

For Sale: Guitars, New and used, also musical accs. Patterson Music Studio, Wheeler, Texas Pho 2351.

Apartment for Rent Pho 3631 rtn
Bedroom, private shower, entrance, women only: 300 Texas Street rtn

For Sale: Holstein Cows and Heifers—one or more. Gurnsey and Jerseys; Udders Unconditionally guaranteed. Cecil Bonds, Cheyene, Okla. Pho. 497-3447 4tp

FEDERAL LAND BANK LOANS
on Farms and Ranches
Long Term—Low Cost to
Purchase Land and for many other agricultural purposes
Rayburn L. Smith, Mgr.
111 N. Main St.—Shamrock, Tex.

For Sale: two, three and four bedroom houses for sale; also farm and grassland. See Paul Topper rtn

For Sale: 240 acres—80 acres grassland with 3 bedroom modern house; 1/2 royalty. Hannah McClain Estate rtn

S. R. (Bud) Scott AUCTIONEER
Experienced ANY OR ALL SALES
Licensed
Ph. BL6-3840 Shamrock, Texas

For Rent: 2 room furnished apartment. Contact Clay Food Store rtn .50

Yes, We have Throw-a-way bags for all vacuum cleaners. Nash Appliance and Supply rtn

For Sale: Alfalfa Hay. Spud Moore rtn

For Sale: Nice 2 bedroom house and 8 acres See Paul Topper 2tc

POLITICAL CALENDAR
Subject to the action of the voters in the Democratic Primary May 7, 1966.
State Representative: Malouf Abraham Seibert Worley
District Judge: Grainger McIlhenny Bruce Parker Tom Braly
District Clerk: Paul Topper Rena Sivage Lillie Carlyle
County Judge: George Hefley
County Clerk: Harry Wafford
County Treasurer: Palmer Sivage
County Superintendent: George Weems

MODERN WOODMEN of America
Life Insurance Retirement Progress Savings Plans For the Entire Family

Shamrock Slaughter and Locker Plant
Custom Butchering Try our curing facilities
BL6-3241 Shamrock North Highway 83

EL-RAY Concrete Construction
ALL WORK GUARANTEED PHONE MO 9-9450
Free Estimate
ELBERT DURHAM BILL HUBBARD

AUCTIONEER
JIM ERWIN
Phone 5431, Box 306
Wheeler, Texas
(All sales for public benefit free of charge)

Water Saving Methods Used

The recently issued 1965 high plains irrigation survey prepared by the Texas Agricultural Extension Service indicates area farmers continue to adopt better water management practices, according to W.M. Lyle, Extension Irrigation Specialist here.

The specialist said increases in 1965 of acres bench leveled and field leveled and acres irrigated with underground pipe systems reflect this continuing trend toward making better use of available water here in the nation's largest underground water irrigation region.

The 42-county survey shows that 6,223 acres were bench leveled in 1965. This brings the total acres bench leveled on the High Plains to near 32,000.

A total of about 105,000 acres were reported field leveled. This is a new classification in the irrigation survey and so it reflects the total acres field leveled; not just those acres leveled in 1965.

Land irrigated with underground pipe systems increased by 148,121 acres in 1965. More than 2.7 million acres are now watered from underground pipe systems, according to the survey.

Land irrigated with sprinkler systems increased by 131,472 acres to bring the total watered with sprinklers to near 797,000 acres.

The irrigation survey was compiled by Extension Irrigation Specialist C.W. Keese, of College Station through the reports of county agents.

Lyle said the survey shows that the land area irrigated in the High Plains dropped slightly from about 5,440,000 acres in 1964 to about 5,260,000 acres in 1965. However, nearly 59,500 wells were used in 1965 compared to about 55,400 used in 1964. This is an increase of more than 4,000 wells in 1965.

The specialist said the increase in wells with a corresponding decrease in acreage irrigated illustrates the rising pumping costs facing some High Plains farmers. Lyle said greater attention to water-management could help reduce these costs.

Henry Delmar Thomas and MelRay Coats brought Mrs. Lewis home Sunday and they and T.J. Cole visited the Jeff Coles. Mr. and Mrs. Dick Pendleton and children of Wellington visited and attended church with his parents, Mr. and Mrs. Olen Pendleton Sunday. Visiting Sunday afternoon were Mr. and Mrs. Lowell Pendleton and family of Stinnett. They also visited her parents Mr. and Mrs. Eb Tillman.

House Plants Problems

By Vivian Warminski and Charles D. Jackson

Many ailments of house plants, usually attributed to diseases or insects actually result from the environment in which they are forced to live, says E.E. Janne, Extension landscape horticulturist at Texas A&M University.

Some of the more common causes of important growth of house plants are listed by the horticulturist. Burned or brown leaf tips and leaf edges can be caused by exposure to low temperatures; by applying too much fertilizer; allowing the plants to become too dry for short periods or by applying liquid fertilizer to dry soil, says Janne.

When leaves turn yellow and drop from the plant at the slightest touch, overwatering is usually the cause. Poor drainage, tight soil mixture or keeping the plants too dry over long periods can cause leaves to be smaller than normal. Small leaves and long internodes between them usually result from low light intensities and/or high room temperatures, explains Janne.

The yellowing or dropping of leaves at various stem levels can be caused from overwatering, poor drainage and aeration, chilling or gas fumes in the air. Weak growth, light green or yellowish green foliage may result from too much light, a root system which is poor or damaged.

Many times plants fail to make proper growth regardless of the care or treatment provided. This may be due to the high salt content of the water available in the area. This condition can be partially overcome, he advises by providing good soil drainage and overwatering. The excess water will move through the soil and drain into the container below the pot holding the plant. The excess water must be poured from the container after each watering and never be left to evaporate, he says.

If you are interested in more details on how to care for house plants, a visit with the local county agent or home demonstration agent for a copy of Tap-369 "Indoor Landscaping with Live Foliage Plants."

We wish to express our sincere thanks and appreciation to all our neighbors and friends for their thoughtful kindness the last three weeks.
Paul & Cordie Shumate

CARD OF THANKS
We want to say "Thank You" each and every one who helped us during our trouble and sickness. Especially to the Doctors, Mrs. Snelgroves, Wright-Denson and all the hospital staff, also our gracious neighbors.

We greatly appreciated the flowers, cards, phone calls and especially all the prayers.
May God Bless you all.
Mr. and Mrs. J E Willard
Mr. and Mrs. Fred Wood and children

Take Soil Samples Now

By Charles D. Jackson

January and February are good months for collecting soil samples. Sampling well in advance of planting offers the advantage of allowing time for the samples to be tested and time to obtain the needed fertilizer. Presently it takes about 10 days for processing at the Texas A&M soil testing laboratory.

If the samples are wet, to reduce shipping weight, samples can be dried a day or two at air temperature. However, they should not be heated since heating some soils cause the potassium to be fixed so that it cannot be removed by chemical methods.

If reliable information is to be obtained from a soil test, it's best for the sample to be carefully taken and not represent too large an area. A core or slice of soil from 10-15 spots in fields of less than 40 acres works fine.

The field or farm should be divided according to the type of soil, as well as past and future cropping practices. Take enough time to collect a good sample and fill out the information sheet as completely as possible.

Pint boxes, mailing cartons, history sheets, instructions are available from the county agent's office. Feel free to visit my office and let me see you with information that will help you make great profits from use of fertilizer.

CARD OF THANKS
We wish to express our appreciation for the help and support of the family of Mrs. E. B. Farmer.

SEVENTEENTH ANNUAL BECKHAM COUNTY HEREFORD BREEDERS ASSOCIATION SALE
Tuesday, February 15, 1966
To Be Held At The 4-H and FFA Show Barn SAYRE, OKLAHOMA
Pre-Sale Show - 9:30 A.M.
SELLING 73 HEAD - 56 BULLS - 17 FEMALES
SALE STARTS AT 1:00 P.M.
Auctioneer - GUY SHULL, Elgin, Oklahoma
CONSIGNORS

J. F. BROWN, Sayre
W. O. BRITTON and SON, Leedey
J. M. BURDEN, Sayre
MARION BRYANT, Texola
G. F. CARPENTER, Mangum
DAVIS HEREFORD FARM, Erick
ARTHUR FARRAR, Elk City
G. E. GAINES, Watonga
C. W. HALL ESTATE, Leedey
J. W. HALL, Hammon

HILL TOP HEREFORD FARM, Ft. E. E. HUCKABAY, Eldorado
MARSHALL N. JORDAN, Clinton
DOYLE NEECE, Elk City
SANDY ACRES MEADOW, Enka
JAKE D. and MINNIE M. SILK, Sayre
ORE B. SMITH, Eldorado
H. K. SPEED, Sayre
GEORGE STOVALL, Sayre

TOP Quality FOODS LOWER Prices

WHITE POTATOES
10-Lb. Bag 49¢

GIANT CHEER
Giant Size 69¢

ORANGES
California SunKist 2 lbs. 25¢

FLAVOR WRIGHT BACON
2 lb. Pkg. 1.49

MAXWELL HOUSE COFFEE
2 lb Can 1.39

FRESH GROUND BEEF
2 lbs. 79¢

BAMA RED PLUM JAM
18 oz. Glass 35¢

CAKE MIXES
3 3 Boxes 1.00

MIRACLE WHIP SALAD DRESSING
qt. jar 49¢

WHITE CLOUD TISSUE
2 Rolls 25¢

MEADOWLAKE OLEO
2 lbs. 49¢

SPAM
12 oz. Can 49¢

MORTON FROZEN DINNERS
39¢

CAMP FIRE PORK & BEANS
2-No. 300 Cans 19¢

SUNSHINE CRACKERS
1-lb. Box 29¢

PUCKETTS BEST FLOUR
10 lb. Bag 79¢

Pucketts FOOD MARKET
WHEELER, TEXAS
Double Stamps Every Wednesday on Purchase of \$2.50 or More
These Prices Good Friday and Saturday

OUTSTANDING
conservation
for 1966
County Soil C
be submitted
an annual aw
Mr. Whi
cropping syst
is particular i
soil and water
er of soil co
district supe
Soil Conserv
Besides b
the better kn
Pamander, A
Vice-president
Association.
One of M
shown in the
low for wint
Wheeler with

Farmers
Wheeler Co
will kick a
membership dr
for meeting
for 1966. We w
station and a
out farm pol
feel that ar
are joining
our members
organization c
olicies of th
tion to whic
see if they
policy and if
best inter
rural comm
ours that i
on farm i
tion support
domestic v
and supp
eas of the N
mission on F

WHEELER
be interest
at the Int
cago Nov.
east of W
The S
Ill.; Franc
mouth, Ill.
steer was
ing chance