

MOTHERS TO MARCH MONDAY

Every family in Wheeler will be given an opportunity to make its contribution to the March of Dimes, Monday night, January 27, 1964 at 6:00 p. m. The money given to the March of Dimes will be used for continued research, and for treatment of Arthritis,

Birth Defects and Polio. Mrs. Max Wiley is the Chairman of the Mothers' March of Dimes this year. The Wheeler County Chapter is at this time aiding in the rehabilitation of four Polio victims. Please give as much as you can to this program.



The Wheeler Times



VOLUME 41 NUMBER 6 THURSDAY, JANUARY 23, 1964 SINGLE COPY 10c



Shown above are the Chamber of Commerce Officers and Directors. From left to right they are: Leon Moore, president, Arling Cordell, vice-president, and directors - Bud Vanpool, Robert Denson, Hyland Weaver and Archie Hibler.

CHAMBER CLOSSES OLD AND BEGINS NEW YEAR

Harold Perdue served as emcee of Ceremonies at the Chamber of Commerce banquet which was held in the School cafeteria Tuesday evening. Approximately 125 attended the affair for the purpose of closing the old year and welcoming the new. The program was presided over by Leon Moore, president. The program included a prayer by Rev. Cecil Lanning of Wheeler. Dinner music was provided by the Wheeler Mustang Band and the Velasquez Quartet. The program was introduced by Jamison. Those guests included Mrs. Ray Gossett, Mrs. Ben Taylor and Madeline McDowell of Kelsey, Mrs. and Mrs. John and Clifford Waiser of Moore, Mr. and Mrs. Paul Mack, Jerry Johnson, Perry Frye of Canadian, Gilman, Amarillo, C. C. and Ben Martin of Anna, David Loverton and Ben Bidwell, who are with the Inc. of Amarillo, Mr. and Mrs. C. W. Schriener and Men with Texaco Inc. of George Newberry, Presbiterian and Charlie Wilker of Pampa, Mr. and Mrs. Stiles, Mr. and Mrs. Puryear, Mr. and Mrs. Hiram, Mr. and Mrs. Lester and Mr. and Mrs. Herfinsterwald, members of the Wheeler County Hospital Board, and Mr. and Mrs. Pond of Kelton. Mrs. Guthrie presented Christmas Lighting awards to the following: Mrs. Danna representing the Scouts, who won first place; Mrs. Nelson Porter, representative of the Wednesday Club, second place winner; Mrs. Thomas Daughtry, acting as the award for the Band, third place winners. Mr. Weaver presented the 1963 award to Betty Risner, the year's right arm, with a certificate of appreciation.

Mr. Burgess called the Chamber officers to the podium and introduced them. Chamber members would never be present to see them serve in their official capacity. Officers are Leon Moore, president, Arling Cordell, vice-president, and Betty Risner, secretary-treasurer. The directors are Archie Hibler and Hyland Weaver. Stacey Woolridge, a Dallas attorney, served as guest speaker for the affair and discussed points about having a hospital in this area. The building of a hospital which is designed to pay for itself, will mean new jobs and new people. He also pointed out that a community of this size spends \$50,000 to \$100,000 on medical expenses in other towns which are never returned to the local area. A local hospital would mean the money would never leave the community, but would stay and be used by the community to pay for the local hospital. The North Wheeler County Hospital Board has been and will be holding "Town Hall Meetings" in the surrounding communities. The county tax roll is available at each meeting so that each person may see how much his taxes would be on any piece of property he may own. It has been figured out that taxes on the average home in Wheeler would be \$6.50 figured at the maximum rate of 75c per hundred dollar evaluation.

FED. CLUBS TO SPONSOR GET OUT THE VOTE FEB. 8

The Federated Clubs of Wheeler, including the '54 Study Club, the Progressive Study Club, the Thursday Review Club and the Wednesday Study Club will once again cooperate in a campaign to "get out the vote," this time for the Bond Election on February 8th, for the proposed new hospital of north Wheeler County. Mrs. Joe Rogers, coordinator of the project for the clubs, said also that anyone desiring transportation to the polls on February 8th, may call 3251 in Wheeler, and club members will arrange the transportation. While the various Federated Clubs have taken a stand in favor of the new hospital, in this campaign they will simply attempt to contact all eligible voters and ask that they vote their convictions at the polls on February 8th. On that day, polls will be located at the following places: Wheeler Commissioners' Court Room; Mobeetie School; Briscoe School; Allison School, and in Kelton at the residence of Mr. Leonard Rathjen. Absentee voting, according to Hiram Whitener, elected Hospital Director from Wheeler, must be done on or before February 4th, in the Wheeler City Office. This office, located in the Wheeler Abstract Company Office of Mr. Harold Kennedy, is the only place where absentee ballots can be cast. If you expect to be out of town on

★ ★ ★ Pay Your POLL TAX NOW

The children of Mr. and Mrs. Emil Seedig are going to present them with a reception honoring them on their fortieth wedding anniversary on Sunday, January 26 from 2:00 until 5:00 P.M. at 506 Reynolds Street in Wheeler. All friends and relatives of the couple are urged to attend.

POWER OF THE PRESS—In 1963, when most Texans had left their jobs to enlist in the Confederate Army, the labor shortage forced many state newspapers to close. The San Antonio

CITY ELECTION UPCOMING, FILING DEADLINE IS

The City of Wheeler is in need of some people who love their town and wish to see it function properly. Sure, we all love her, but do we love her enough to give of our time and talents for her benefit - That's what we need.

The election of the Wheeler Mayor and two City Councilmen is forthcoming on April 7, 1964. Anyone wishing to file, however, must do so thirty days in advance which would make the deadline on March 7, 1964.

As yet, there is no one seeking the position of Mayor as Mayor Daughtry has announced that he does not intend to seek re-election. This is a very vital position to Wheeler and needs to be filled by a person who wants to see Wheeler get the best of everything. We have many such men in Wheeler who could do a very good job.

Two other important posts also need to be filled. That is that of City Councilman. Mr. Luther Parks has announced that he does plan to seek re-election and Mr. W.D. Mitchell has made no announcement as yet.

We urge each of you to think this matter over and if you see fit to file for one of these

IN SHAMROCK HOSPITAL
Mrs. Emma Connell-Wheeler
Mrs. Mary Lee-Wheeler
Mrs. Mary Lou Markham-Allison
Mrs. Katie Baumgardner-Mobeetie
Woody Carlton-Twitty
Mrs. Cora J. McCandless-Wheeler
Mrs. Ruth Amerson-Twitty
Mrs. Mude Vaughn-Wheeler
H. G. Vise-Wheeler

From Pampa Daily News

Wheeler Oil Action Causing Lease Boom

WHEELER — Residents of this Panhandle town have their eyes fixed on an oil-gas rig near Mobeetie and with good reason. Drilling efforts by Phillips Petroleum are expected to begin sometime this week on what could be the second well in a production show that has the earmarks of a million dollar oil boom. The action is on part of a nine-section area located on the Carville ranch that has produced what many oil men call "one of the better gas wells" in the Panhandle. The first well, Phillips No. 1 Carville, in section 99, block A-5 of the H&GN survey, broke drilling depth records and tasted shows of production in the Hunton lime the first time in the Panhandle. As a result, real estate agents in Wheeler have been swamped with calls for leases and mineral purchases. Don Earney, a Wheeler realtor and former newspaper publisher, said that another well



ALAN L. BEAN ANSWERS LETTER FROM MRS. GALMOR

ASTRONAUT! What an exciting title to have before your name. This thrill is known by a former Wheelerite - Astronaut Alan L. Bean. He was born in Wheeler at the Nicholson Hospital and one of his nurses was Mrs. Vera Galmor of Wheeler, who remembers him quite well as he was born with two teeth; and, after all, who could forget a thing like that? With this extraordinary entrance into the world it should have been expected that he was destined for great things. Lieutenant Bean, now 31, is 5 feet 9 1/2 inches tall and weighs 158 lbs. He has brown hair and hazel eyes. He is the son of Mr. and Mrs. Arnold H. Bean who now live at 3100 Belaire Drive West, Fort Worth, Texas. He and his wife, the former Sue Ragsdale of Dallas, have two children; a son, Clay Arnold, 8, and a daughter, Amy Sue, about 8 months old. He is a Lieutenant in the Navy and his last assignment before becoming an Astronaut was as an A-4 attack replacement pilot, Attack Squadron 44, Cecil Field, Florida. When she received word of his appointment, Mrs. Galmor wrote to L. L. Bean to offer her "Congratulations" and to tell him that she had been his nurse when he was born. She recently received the following letter from him:

December 27, 1963
Mrs. Vera Galmor
Wheeler, Texas

Dear Mrs. Galmor, I was so happy to hear from you as my Mother and Dad had mentioned you so often when I was a little boy. I guess that it was hard to get a baby with two teeth to nurse. We, my wife Sue and I, have two children now and one of them is just 8 months old and we have to give her bottles every 4 hours or so and it is hard to get her to eat sometimes. My boy is now 8 years old and in the third grade in school. I read your letter to him and he enjoyed very much as he did not know that I was born with two teeth. I had delayed answering your letter so that the National

KEY CLUB SPONSORS

The Key Club has volunteered to take up a wonderful project. It is a drive, called Save the Children's Federation of America. It is a drive to gather up old or outgrown clothes from the people in the community and send them to the needy children in the slum and disaster areas. The drive begins next Thursday, Jan. 31, and boy will call at your door. You may also leave the old clothes at the Wheeler High school. Please help with your contributions.



The Velasquez Brothers entertained at the Chamber of Commerce Banquet Tuesday night. From left to right they are: Philip, guitar, Johnny, drums, Jimmy, guitar, and Armando, guitar. They have recently played at the Veterans New Year's Eve Dance and on the Cotton John Farm Program on KGNC T.V. They are available for any dance or stage show.

AGENTS' REPORTS

FROM THE CO. AGRI. AGENT

BY CHARLES D. JACKSON

"Adapting Leases for Successful Farming", a new Extension publication just off the press, will answer many questions of both landowners and tenants. In addition, the publication will assist both parties in arriving at a mutually beneficial lease arrangement.

The authors point out a lease should serve two requirements of major importance. The first is to assure that total income is shared by landlord and tenant in the same proportion as total expenses of production, harvest and sale.

Secondly, a functional lease promotes farming efficiency by guarding against conflicting interest between landlord and tenant in the day-to-day farm operation. Also, it provides the economic incentives to operate in the most profitable manner for the farm.

The publication emphasizes these three points are required for efficiency...Every cash operating expense must be shared in the same proportion that income is shared. Otherwise, both parties will not have an incentive to operate in the most profitable manner for the farm.

...The length of the lease must not reduce return on investments. For example, a tenant with a one-year lease will overemphasize short-term investments when long-term investments for conservation, land reclamation, facilities, fertilizer, etc., may be the most profitable investment. A longer lease, or the landlord paying the outgoing tenant for his share of unused resources, can avoid this handicap.

...Income from all production must be shared in the same proportion as the expenses of production, harvest and sale were shared. Otherwise, the enterprise most profitable for the tenant may not be the most profitable for the whole farm.

In addition to discussions on the above topics, the publication also goes into detail on how to improve the traditional lease, shifting from an

old lease, plus a table for estimating rent. Copies are available at the County Agents office.

THE HOME DEMON. AGENT USING THE OLD BEAN

Dry beans -- and their cousins, dry peas and lentils -- can be used in a variety of warming winter dishes that are nutritious and easy on the budget say ARS nutrition experts.

These foods that grandma used to simmer in an iron pot for half a day can be stand-outs in the modern housewife's menu, with cooking shortcuts and variations ranging from the old Southern favorite "hopping john" to a company fare baked dish of curried lima beans and pork chops.

They are a real budget buy -- a pound of dry beans will make 7 to 9 3/4 cup servings -- and all are substantial foods, good for energy.

Dry beans, peas and lentils contain calcium and B vitamins, especially thiamine, and a rich source of iron -- a cupful provides almost half of a day's needs. They also supply protein, which is most useful when combined with the types of protein in meat, cheese, or eggs.

USDA Leaflet No. 326, "Dry Beans, Peas, Lentils...Modern Cookery," gives tips on soaking and contains recipes for casseroles, soups, stews, and salads, as well as a bean puree that can be canned or frozen or later hurry-up use as a base for sauces and soups or as a meat stretcher. Copies of Leaflet 326 may be obtained from the office of your County Home Demonstration Agent, Mrs. Cal R. Nowlin.

Mrs. Hutch Moore of Miami visited Saturday with her sister, Mrs. Hiram Whitener. Visiting Mrs. Whitener Sunday were two cousins en route from California to Washington D.C. Odessa said she hadn't seen them since she was a small child and was surprised when they arrived Sunday.

CARD OF THANKS

We want to take this way of thanking the friends and neighbors and their help and the food that was brought in and for the prayers and all the kind deeds that was so graciously shown in helping take care of Doris during her illness, also we want to thank Bro. Read and Bro. Uzzle for their prayers and kindness during our trouble. May God's richest blessing be with you all.

Doris and Family
Parker Family

LADIES
NYLON HOSE PAIR 69c
Smooth moisture back into your Winter-Parched Skin!



Velvet of Roses
dry-skin cream
by Barbara Gould
\$1.50
SPECIAL regular \$2.00 plus tax

This lavish, extra-rich cream works wonders helping to smooth away tiny age lines and that dry flaky feeling that comes with winter's blustery winds!

SPECIAL THROAT CREAM
Superbly formulated to help firm the throat and neck.
Regular \$3.00 \$1.50

HYLAND'S PHARMACY
PHONE 2121-WHEELER

COMING JAN. 25, 26, & 27

PAUL NEWMAN
JOANNE WOODWARD

THE PICTURE THAT TAKES A NEW ATTITUDE ON...
A NEW KIND OF LOVE

THELMA RITTER / EVA GABOR
MAURICE CHEVALIER

ROGUE THEATRE
Box 507

THAT'S A FACT

CAPITOL SERVICE
DURING THE CIVIL WAR, THE U.S. CAPITOL WAS PRESSED INTO SERVICE AS A BARRACKS FOR SOLDIERS, AND AS A STOREROOM FOR PROVISIONS. THE WESTERN TERRACE SERVED AS A BAKERY WHERE EACH DAY 16,000 LOAVES OF BREAD WERE BAKED!

GUARANTEED!
YOU BUY GUARANTEED SAFETY BONDS... THE U.S. SAVINGS BONDS... REPLACES LOST BONDS AT NO COST... WHATSOEVER TO THE BOND BUYER!

ANTELOPES FIRST!
IT WAS HERDS OF WILD ANIMALS TREKKING WEST WHO BLAZED THE FAMOUS OVERLAND TRAIL. EXPLORERS AND PIONEERS FOLLOWED THE TRAIL ORIGINALLY TROD BY DEER, ANTELOPE AND BUFFALO. TODAY, THE FAMOUS LINCOLN HIGHWAY FOLLOWS THIS SAME TRAIL!

WHEN YOU BUY U.S. SAVINGS BONDS...
... YOU BUILD FINANCIAL MUSCLES FOR YOURSELF AND YOUR FAMILY--AND YOU HELP YOUR COUNTRY BUILD ITS STRENGTH TO PRESERVE AND DEFEND OUR FREEDOMS!

STITCH AND CHATTER CLUB

The Stitch and Chatter Club met in the home of Mrs. C.C. Jones on January 17, and spent the evening piecing on quilts. One visitor present was Mrs. Iris Ingram. Members present were: Mmes. L.S. Ivy, Marshall Wilson, Ruby Ford, Frank Noah, John Barr, Henry Hink, George Warren, Etta Crouch, Bessie McCartney, Hazel Bowen, Agnes Traylor and Cull Whitely.

Delicious refreshments were served. The club adjourned to meet again on Jan. 31 in the home of Mrs. Henry Hink.

The club 42 party will meet in the home of Mrs. George Warren, Jan. 24th.

TEACHERS' MEETING

The Amarillo-Canyon Retired Teachers Association is planning a program for retired teachers for the annual meeting of District 9 of the Texas State Teachers Association to be held in Amarillo in March. They want to invite all the retired teachers of District 9 to attend this program. The principal speaker will be Miss Ella J. Smith, immediate past president of the Texas Retired Teachers Association. We think this program will be of interest and profit to the retired teachers in this area, and if there are any such retired teachers in this area, please contact Mr. Cardell of Wheeler Schools and we will send in your names and addresses.

EVERLASTING LIGHT--The device for the eternal flame which burns at the grave of the late President Kennedy in Arlington National Cemetery was designed and fabricated by a Texan.

Army Engineer Col. Clayton B. Lyle, a Denison native, had exactly 30 hours to design, build and test the device after Mrs. Kennedy requested it as a timeless memorial to her husband.

WHEELER GARDEN CLUB

The Wheeler Garden Club met Tuesday, Jan. 15th at 2:30 P.M. in the home of Mrs. B.K. Barham as hostess and Mrs. Clarence Robinson, co-hostess. Mrs. Cora Hyatt presided over the business meeting. Some important issues were discussed and questions were voted and settled.

Mrs. H.M. Wiley brought an interesting and inspiring talk on Conservation, Soil Erosion and Water Sheds. Mrs. Lee Kiker discussed with interest and information on Wild Life Tenants.

Delicious refreshments were served to the following members: Mmes. Jewel Moores, Ruby Williams, Com Hyatt, Paul Green, Gracy Porter, Inis Walker, Percy Farmer, Jessie Dyer, Mary Finsterwald, Tom Dearen, H.M. Wiley, Lee Kiker, and the hostesses.

PAY YOUR POLL TAX

JANUARY Clearance

Clearance of Winter Merchandise CONTINUES at LANCASTER

STEP RIGHT UP SLACK SALE

Stock up on slacks to perk up your wardrobe now, to wear come spring. Pocket man-sized savings, too!



NOW ONLY **6.00 to 10.00**

SAVE MORE AT LANCASTER



WOMENS SWEATERS REDUCED

2.00 to 6.00

SLIPOVER OR BUTTON FRONT
• ALL WOOL • ORLON

These are just a few of the many Many Savings you'll find during our WINTER CLEARANCE

AUCTION THURSDAY JANUARY 30-10.30 A.M.

60 HEAD of CATTLE

- 6 Hereford Cows 4 yr. old
 - 11 Hereford Cows 5 yr. old
 - 5 Hereford Cows 2 yr. old
 - 2 Hereford Cows 7 yr. old
 - 1 Motley face Cow 7 yr. old
 - 1 Jersey Cow 4 yr. old
 - 1 Brindle Cow 4 yr. old
- The above cows to calve from 60 to 90 days.
- 1 Registered Hereford Bull 4 yr. old
 - 1 Subject to Register Hereford Bull 3 yr. old
 - 21 Head of Whiteface steers and heifers short yearlings.

SADDLE PONY

- 1 Sorrel filley 2 yr. old, and 1 mean gentle for children.
- 2 Small Saddles
- 1 14" inch Appache saddle, good shape.

Lunch to be served by
Meridian Club Ladies

TERMS. CASH

DOYLE HANKS, Owner

Shelby Pettit, Auctioneer

Since the farm has sold we will sell all livestock and farm equipment. Located about 13 miles east of Wheeler, Texas, on Highway 152 or about 13 miles west from Sweetwater, Okla. to same point. Then 3 1/2 miles north and 1/2 east known as Mr. George Hawks farm.

IMPLEMENTS

- * 1 1961 model 14T John Deere baler
- * 1 1963 model Massey Ferguson side delivery rake
- * 1 7 ft International mower
- * 1 1958 model Chevrolet 1/2 ton long wheel base, 4 speed transmission pickup
- * The four last mentioned subject to private sale.
- 1 1949 model H Farmall tractor, complete with 2 row lister-planter-and cultivator, good mechanical order.
- 1 Double box International fertilizer
- 1 Shop made 2 bottom 14 inch plow
- 1 Drag type 2 bottom 14 inch plow
- 1 4 ft one-way 2 two row knife sleds, also Rotary hoes.
- 1 1950 model A-C-Combine fair condition, also a junker A-C-Combine
- 1 Old John Deere grain drill, 1-4 wheel trailer chassis. 1950 model Plymouth Car, a junker
- 1 Set of oak stock racks for Chevrolet or GMC pickup
- 5 Metal hog troughs, several wooden fence panels
- 1 Large size Electric McCormick Deering cream separator, perfect condition. 550 gal bn steel water tank, Butane bottle, Regulator, Shovels, Forks, etc. Other items not mentioned.

BRISCOE

Winnifred Smith
 Mrs. Fulks was honored by a nice wedding show in the school cafeteria Friday afternoon, January 13. The bride, Winnifred Smith, was accompanied by her father, Mr. R. J. Smith, and her mother, Mrs. James Lewis Smith. The groom, Mr. R. J. Smith, also visited them. The Junior High boys won second place Saturday night at the Leki Tournament. The girls won third place. Congratulations!

Zybach, Tommy Hays and Harvey Puryear to the Livestock Show in Amarillo Sunday afternoon.
 Mr. and Mrs. Venson Smith, Winnie and Patricia visited Mr. and Mrs. T. A. McCaslin, Emma Chesley and Mr. and Mrs. James Lewis Smith in Borger Sunday. Mr. and Mrs. R. J. Smith also visited them. The Junior High boys won second place Saturday night at the Leki Tournament. The girls won third place. Congratulations!

Wednesday evening.
 Charlene Fulks spent part of the week with her parents, Mr. and Mrs. L. K. Fulks and Mickie.
 The Briscoe girls beat Allison 60 to 48 Friday night in the Briscoe gymnasium. The Allison boys beat the Briscoe boys 62 to 60. We meet Wheeler on their court Friday night.
 Mr. and Mrs. Venson Smith visited Mr. and Mrs. Wiley McCray Sunday evening.
 Mrs. Glenn Hughes of Albuquerque, New Mexico spent the weekend with her parents, Bobby Meadows visited Mr. and Mrs. Doyle Standlee

the Red Meadows.
 Mrs. Leonard Fulks went to Amarillo Thursday afternoon to visit Charlene Fulks.
 Mr. and Mrs. Darve Atherton, Mickie and Lee visited relatives in Quannah Sunday.
 Mrs. Venson Smith, Winnie and Patricia visited Coy Thomas in Borger Sunday.
 Mr. and Mrs. Gilbert Thomas and Debbie of Amarillo also visited them.
 We were very sorry to hear that Mr. and Mrs. Dale Hendrick and Marty are moving. We wish them all the happiness at their new home.
 Martha Helton who has been in Topeka, Kansas, spent the weekend with her parents, the J. O. Heltons.
 Mrs. Venson Smith and Patricia visited Mr. and Mrs. Fulton Meadows Friday.
 Thursday morning, the superintendents office announced the honor roll for the fall semester. Listed on the "above 85 roll" were Third Grade-Ric Helton and Becky Vise, Fourth Grade-Dennis Hefley, Marsha Crossland and Carroll Crossland, Fifth Grade-Kenneth Austin, Sixth Grade-Lucy Meadows, Gaye Zyback and Rebecca Treadwell, Seventh

Grade-Mark Meek, Gregg Rowley. (The First and Second grades were not turned in.) Those in high school named on the honor roll were: Diane Dodd, Judy Finsterwald, Lynda Blackburn, Larry Meadows, David Zybach, Beth Hefley, Cheryl Rowley, Mickie Fulks, Winnie Smith and Romy Hays.
 Mr. and Mrs. Raymond Moore of Wheeler visited the Thurman Horns Sunday evening.
 Mr. and Mrs. Albert Walker and family, David Zybach, Tommy Hays and Harvey Puryear went to Amarillo Saturday to the Livestock Show.
 Phyllis Sorensen from Canadian is now going to school here. She is a Senior. We are glad to have her. She is staying with her cousin, Mr. and Mrs. Gerald Waters.
 Mr. and Mrs. Dwayne Hays and Tracy and Mr. and Mrs. Claude Barker visited Mr. and Mrs. Thurman Horn and children Sunday evening.
 Visitors in the Travis Keelin home through the week were: Mrs. L. S. Aderholt, Lola Vann, Mrs. Josie Strawbridge, Lorene Lawrence and Rozena Zybach.
 Von Nell Hughes was in Shamrock Monday.
 Billie Douthit spent Sunday with the K.D. Douthits.
 Mr. and Mrs. Travis Keelin visited Mr. and Mrs. Bill Taylor of Pampa Sunday afternoon. Other visitors were Mr. and Mrs. M.N. Bradstreet, Pam Linda and Bradley Bradstreet and Mr. and Mrs. Travis Bradstreet. They also visited Betty Bradstreet, who is a patient in Worley hospital after undergoing surgery last Monday.
 M. H. Vaughn is a patient in the Shamrock hospital. We hope he is soon out again and feeling better.
 Mrs. Guy Brown visited Mrs. Travis Keelin Monday.

COURT RECORDS

List of instruments filed in the County Clerk and District Clerk of Wheeler County, Texas, from January 13 through January 17, 1964.
JANUARY 13 1964
 MBL--Bob McBryde et ux to City of Wheeler 1/3/64 Lot 7 Blk 39 Wheeler
 TAX RECEIPT--Mobeetie Ind School Dist to Laura Jeffus 10/1/63 Lots 15, 16, Blk 19 Mobeetie
 AFF--H O Colley et al to James E Bettes 12/9/63
JANUARY 14 1964
 C/C PROBATE PROCEED--William Walter Taylor et al to Ex Parte 11/11/63 Lots 9, 10 Blk 83 Shamrock, WSSA
 C/C PROBATE PROCEED--William Walter Taylor et al to Ex Parte 1/6/64 same as above
 OL--A F and A M Lodge N 972 Mobeetie to Standard Oil Co of Texas 12/9/63 Lots 1,2,3 Blk 16 Mobeetie
 OL--Fannie Jackson et vir to Standard Oil Co of Texas 11/21/62 Lot 111,12 Blk 3; L 6,7,8 B 4; L 5 17 Blk 22; L 15 16 Blk 28; L 5 16 Blk 39 Mobeetie
 OL--Maggie Thomas to Standard Oil of Texas 10/8/63 Lots 6 to 9 Blk 31 Mobeetie
 DECLAR OF UNIT--Pan American Pet Corp to C A Dysart et al 12/26/63 Sec 47 Blk A-5
 DT--A C Brown et ux to Southwestern Life Ins Co 1/8/64 - Lot 16 Blk 69 Shamrock WSSA
JANUARY 15 1964
 STATE TAX LIEN--Louis Whill et al to State of Texas 1/13/64
 RATIF OL--Freddie Joel Walker to Phillips Pet Co 12/30/63 NW 1/4 NE 1/4 Sec 81 Blk A-5
 RDT--Federal Land Bk of Houston to John H May 1/10/64 NE 1/4 Sec 16 Blk A-4
JANUARY 16 1964
 D--M E Gierhat et ux to Louise Vermillion 1/16/64 Lot 3, E 35 Lot 2 Blk 6 Shamrock, Potts A
 ASSIGN OIL RIGHTS--Leo J Portman et al to Spradling Drilling Co, Inc 1/13/64 NW 1/4 NE 1/4 & E 1/4 NE 1/4 & SE 1/4 NE 1/4 Sec 28 Blk 13
 P OF ATTY--Albert M Barnhart Jr to Alta Adams 1/13/64
 AFF--Wess Baughn et al to J E Bettes 1/10/64 S 1/2 Sec 28 Blk A-4
 CERTIF--Cities Service Oil Co-

MARRIAGE LICENSE ISSUED
 Myrtle Getrude Lampert and Millard Filmore Gillispie 1-11-64
 Shirley Faye Recer and James Edward Arnett 1-13-64
 Ronald Paul Cantrell and Marjorie Gay Fuqua 1-15-64

MEN'S BOWLING STANDINGS

Vanpool-Burton	41	31
Fire Department	40	32
Chapman Truck Stop	39 1/2	32 1/2
Mustang Bowl	36	36
Parker Drilling Co	33	39
John C. Vise Agency	26 1/2	45 1/2

HIGH TEAM - 3 GAMES
 Chapman Truck Stop 1844

HIGH TEAM GAME
 Chapman Truck Stop 660

HIGH IND - 3 GAMES
 Wallace Johnson 531

HIGH IND. GAME
 Pete Burton 208

SCHEDULE FOR JAN 27, 1964
 Mustang Bowl vs Vanpool-Burton Motor Co. 7:00
 John C. Vise Agency vs Chapman's Truck Stop 7:00
 Parker Drilling Co. vs Fire Dept. 9:00

Westexa Shaver Repair

P. O. Box 2194 1101 N. Hobart Pampa, Texas 79066

Office Phone MO 4-4022
 Res. MO 5-5355

ELECTRIC SHAVER REPAIRING

24-Hour Service

CHARLIE WILKERSON

WHEELER BOOT SHOP

TONY LAMA BOOTS
29.95

BOYS WELLINGTON BOOTS
8.95

BOOTS
16.95

CONA BOOTS
29.95

SADDLES
Reduced 20%

ALL Coats & Jackets
1/3 off

SHOTGUN SHELLS
\$2.00

LARGE ASSORTMENT OF TOOLS
98¢

RAINCOATS
\$1.98

WHITE SQUAW MOCCASINS
\$4.95

MOCCASINS
\$4.50

GLOVES & MITTENS
49

SMALL CHILDREN'S BOOTS
\$4.95

ALL TYPES OF BOOT & SHOE REPAIRING

SCHOOL LUNCH MENUS

MONDAY, JAN. 27
 Meat loaf, new potatoes, black-eye peas, pickle, cranberry pudding, bread, butter and milk

TUESDAY, JAN. 28
 Little vienna sausage, sour-kraut, pinto beans, cookies, peaches, corn bread, milk, butter

WEDNESDAY, JAN 29
 Fried chicken, creamed potatoes, cabbage slaw, green beans, hot rolls, syrup, butter and milk

THURSDAY, JAN 30
 Turkey and dressing, sweet potatoes, buttered peas, cranberry salad, spice cake, stuffed celery, bread, butter, milk

FRIDAY, JAN. 31
 Tuna salad, buttered corn, lettuce, pork and beans, potato chips, lemon pie, milk, butter, bread.

HIGH SCHOOL ASSEMBLY
 The high school assembly Friday morning at 9:00 will consist of the Exchange Students and their sponsors from Canadian and Shamrock. A bo on the program will be the Wheeler Mustang Stage Band. Everyone interested in the program is cordially invited to attend.
 The R. J. Smiths visited relatives in Borger Sunday.
 Peggy Ford, Anita Reeves and Georgia Smith shopped in Amarillo Tuesday.

In Our Time

AMERICANS USE ABOUT 65 BILLION GALLONS OF GASOLINE A YEAR. TO MEET THIS CONSTANTLY GROWING DEMAND, OIL SCIENTISTS HAVE LEARNED TO "SQUEEZE" MORE AND MORE GASOLINE FROM CRUDE OIL.

FOR EXAMPLE, IN 1920 WHEN A BARREL OF OIL WENT INTO A REFINERY, ONLY 26 PERCENT OF IT CAME OUT AS GASOLINE.

TODAY THE AVERAGE GASOLINE YIELD IS UP TO NEARLY 45 PERCENT, WITH ONE MODERN REFINERY REPORTING A YIELD OF 90 PERCENT.

AUCTION

Since we have purchased the Gageby store, all farm machinery and livestock will be sold at our farm located 1 mile north of Allison, Texas, then 2 1/2 miles west or from Gageby store on Highway 83 at Hemphill and Wheeler County Line go 11 miles east then 1 mile north.

FRIDAY, JANUARY 31 1 P.M.

- 1959 D 17 Allis Chalmers 4 row tractor on diesel, good condition.
- 1950 W D Allis Chalmer tractor, excellent condition.
- 1946 H Famall, complete with equipment.
- 4 row Lister Planter & Fertilizer equipment.
- 7 ft. Servis brush beater.
- 3 bottom 16 inch A-C-breaking plow, 3 yr. old.
- 4 row knife sled complete.
- Two bale cotton trailers.
- One bale cotton trailers.
- 1946 1 1/2 ton Ford truck.
- 1961 model Sooner Craft Fiber glass boat 15 ft. complete with 35 H.P. Mercury motor, perfect condition.
- 60 ft. T.V. tower, good shape.
- Chain hoist-3 heavy duty A.C.-Chisels. About 1500 lbs. of threshed milo.

CATTLE

- White face cow, 2 yr old with calf at side.
- Red white face cow, 9 yr. old, with baby calf.
- Hereford Bull 2 yr old.

Miscellaneous articles not mentioned.

QUARTERLY REPORT

COUNTY TREASURER, WHEELER COUNTY, TEXAS
 QUARTERLY REPORT ENDING DEC. 31, 1963

BALANCE OCT 1-1962	RECEIPTS FOR THE YEAR	BALANCE PLUS RECEIPTS	DISBURSEMENTS FOR YEAR	BALANCE
\$ 4,145.01	\$ 1,013.49	\$ 5,158.50	\$ 545.00	\$ 4,613.50
3,053.83	17,878.94	20,932.77	6,966.67	13,966.10
12,456.01	697.77	13,153.78	6,827.35	
6,716.37	741.33	7,457.70	5,769.03	1,688.67
4,421.70	959.33	5,381.03	7,517.88	(2,136.85)
24,724.65	2,901.26	27,625.91	6,061.60	21,564.31
44,131.84	87,702.62	131,835.45	41,358.85	90,316.61
803.99	11.14	815.13	.00	815.13
805.63	52,121.79	52,927.42	279.87	52,647.55
.50	.00	.50	.00	.50
466.97	.00	466.97	454.12	12.85
1,057.84	.00	1,057.84	1,055.64	2.20
\$102,784.34	\$164,027.67	\$266,812.01	\$76,492.09	\$190,319.92

PALMER SIVAGE, County Treasurer

TERMS CASH
GERALD (Ting) ADERHOLT, Owner
 SHELBY PETTIT Auctioneer, Wheeler, Texas

THE WHEELER TIMES, WHEELER, TEXAS
Wheeler
 (Continued From Page 1)
 would be begun within a few weeks on the southwest quarter of Section 81 on the same area. Both the well about to be drilled and a proposed third effort would be 17,500 feet depths.
 Earney, who like many Wheeler residents, is all smiles over the oil action that has brought "something like \$500,000 in min-

All Involved
 Mineral buyers have spent \$300,000 in Wheeler around the Carwile well alone, plus another \$150,000 around Mobeetie with prices ranging from \$50 an acre to \$350 an acre.
 A large number of other ventures are working in the Wheeler County area with every company studying possibilities of moving into the play.
 All this began within the last six months after the Carwile well went down. Phillips was the operator, holding the largest interest, with Northern Natural Gas, Sinclair, Ozark - Mahoning and Rip Underwood of Amarillo aiding the venture.
 Shortly after the well tested at 17,500 feet, another group was formed by Pan American and Standard Oil of Texas in the Mobeetie area.
 Taking the southwest quarter of section 56, block 85, the group sank a 7,400 - foot well called the Mat Sims No. 1.
Heavy Potential
 The result surprised all the people involved and spurred lease action in the area. The well came in with a potential of some 450 to 500 barrels a day.
 The group is presently completing a well which would be an offset to the first. Earney said. It is located just west of the Mat Sims No. 1 some three-quarters of a mile south of new Mobeetie and a half mile north of old Mobeetie.
 Earney said leases in the area had been granted to Phillips, Humble Oil, Northern Natural Gas, Atlantic Refining, Sinclair Oil, Kerr-McGee, Shell Oil, Cabot Corp., Gulf Oil, Standard of Texas, Pan American; J. M. Hubert Corp., Ozark - Mahoning, Skelly Oil and Sun Oil.
 Earney said prices on oil and gas leases had been ranging from \$5 to \$50 an acre during the past two years, but the heaviest action in the last half year shot leases up as high as \$350.
Boom Is On
 "Until just recently, there hadn't been any conclusive test drilled in the north part of Wheeler.
 We had a couple of deep wells around Kelton and one a few miles west of Wheeler, which had shows, but were finally called dry holes," he explained.
 "Then boom."
 What does all this mean to Wheeler?
 "It could mean a great deal. It already has had an effect on the area," Earney said. "I wouldn't be surprised if all this doesn't cause Wheeler to grow to be larger than Perryton within a short period of time."
 Earney recalled that Perryton had grown largely because of oil finds in that area.
 Meanwhile, all eyes in Wheeler County are fixed on the tall tower in the middle of the Carwile ranch, waiting to bite into another oil find.

1964 CANCER CRUSADE
 The Attorney General of Texas has accepted appointment by the Texas Division of the American Cancer Society to head its 1964 Cancer Crusade.
 Appointed during the division's recent annual meeting in Houston, the Honorable Waggoner Carr will lead 80,000 volunteers from all over the state in a Crusade which last year totaled \$1,575,203.11 in contributions.
 Mr. Carr was also elected to the State's Board of Directors and Executive Committee during the meeting.
 The month-long educational fund-raising Crusade which gets under way April 1 marks the beginning of Cancer Control Month, so designated each year by the President of the United States.
 "There is a growing need for everyone to do his share in striking back at cancer - a disease that will attack some 48 million Americans now living if current rates continue," Mr. Carr said. "For this reason I accept the Crusade Chairmanship and will do everything within my power to help conduct the most successful Crusade ever held in the state of Texas."
 The Attorney General appeals for a record number of volunteers to join the Crusade so the fight against Cancer can be accelerated.
 Contributions to the annual Crusade will be used in the Society's continuing program of research, education and service, Mr. Carr explains.
 In 1959 and 1960, Mr. Carr, then an attorney, worked with the Crusade Committee in Lubbock County where he was graduated from Lubbock High School and Texas Technological College.
 He received his law degree from the University of Texas in 1947 and was admitted to the State Bar.
 Mr. Carr, with a background in public service as a lawmaker and enforcer, has served five terms in the State House of Representatives and as Speaker of the House in the 5th and 6th Legislatures. He is one of only three men in the state's history to be elected to the Speakership for two consecutive terms.
 Before election to the Attorney General's office, Mr. Carr practiced law in Lubbock where he was also active in church and various other community projects.

THE WHEELER TOPS CLUB
 A TOPS Club was formed in Wheeler on January 20. Mrs. Margaret Trout of Mobeetie TOPS Square Shooters met with the club to help them to organize. Eight Charter Members were present. The following officers were elected: Peggy Ford - Leader, Martha Manning - Vice-Leader, Hannah Fae Chapman - Secretary-Treasurer, Theda Austin - Wait Recorder. The club will meet every Monday night at 7:00 o'clock upstairs in the Library Building. Everyone is invited to come visit or join. Our members plan to loose from 10 to 62 lbs each. Why don't you bring your extra pounds and loose them as we loose ours? Coffee and tomato juice was served by Peggy Ford and Hannah Fae Chapman to the eight members and two visitors, Mrs. Trout and Lottie Eva Denson.
 Inches Away

FROM WHEELER SCHOOLS
 BY ARLING CORDELL, SUPT.
 When you receive your child's report cards, how do you use them? Perhaps we do not study them intensively enough - oftentimes we are content merely to ascertain if they are passing or failing. You can be of much more help to your child and his teachers if you will study the reports carefully with them, confer with us if you need more information, and then you would be in a much stronger position to help strengthen weak areas.
 By the time your child reaches the Junior High School, you and he need to be planning for a future beyond the high school. In this age of intensive specialization, courses of study need to be planned early which will enable the student to go on toward training in a chosen profession. Many of these require four years of Mathematics, and four years of Science plus the other standard areas of English, Social Studies, Foreign Language, etc. Counsel with your children early and continue to do so - this will encourage them greatly.

THANK YOU CARD
 Thanks so much to everyone for all the kind thoughts, words and deeds during my illness and now my convalescing. Doctor says I'm fine. Thanks again everyone.
 Betty Topper

THE MUSTANG BAND
 BY RHONDA
 The Wheeler Mustang Band played for the Club Monday afternoon. Stage Band also at the Chamber of Banquet on Tuesday.

OUR JANUARY SALE CONTINUES
SHOP FOR BIG SAVINGS ON...
Ladies COATS, DRESSES, SWEATERS, CAR COATS, and SHOES
Mens SUITS, SPORT COATS, SHOES, JACKETS, FELT HATS, and COWBOY BOOTS
Boys, JACKETS, SPORT COATS, and COWBOY BOOTS
NEW ITEMS ADDED TO OUR SALE
 FINEST QUALITY **Narrow Wale Corduroy Material**
 36" WIDE, BEST WINTER COLORS **59c yd.**
 A GOOD SELECTION OF **Childrens SCHOOL SHOES**
1 2 PRICE
OVERALLS MEN'S "BIG MAN" pr. \$2.98
FREE Wolverine Work Gloves
 BUY ANY PAIR OF WOLVERINE 8" TOP BOOTS AND SELECT ANY PAIR OF WOLVERINE WORK GLOVES FREE.
McIlhenny DRY GOODS
 2011 WHEELER TEXAS

Heavy Potential
 The result surprised all the people involved and spurred lease action in the area. The well came in with a potential of some 450 to 500 barrels a day.
 The group is presently completing a well which would be an offset to the first. Earney said. It is located just west of the Mat Sims No. 1 some three-quarters of a mile south of new Mobeetie and a half mile north of old Mobeetie.
 Earney said leases in the area had been granted to Phillips, Humble Oil, Northern Natural Gas, Atlantic Refining, Sinclair Oil, Kerr-McGee, Shell Oil, Cabot Corp., Gulf Oil, Standard of Texas, Pan American; J. M. Hubert Corp., Ozark - Mahoning, Skelly Oil and Sun Oil.
 Earney said prices on oil and gas leases had been ranging from \$5 to \$50 an acre during the past two years, but the heaviest action in the last half year shot leases up as high as \$350.
Boom Is On
 "Until just recently, there hadn't been any conclusive test drilled in the north part of Wheeler.
 We had a couple of deep wells around Kelton and one a few miles west of Wheeler, which had shows, but were finally called dry holes," he explained.
 "Then boom."
 What does all this mean to Wheeler?
 "It could mean a great deal. It already has had an effect on the area," Earney said. "I wouldn't be surprised if all this doesn't cause Wheeler to grow to be larger than Perryton within a short period of time."
 Earney recalled that Perryton had grown largely because of oil finds in that area.
 Meanwhile, all eyes in Wheeler County are fixed on the tall tower in the middle of the Carwile ranch, waiting to bite into another oil find.

1964 CANCER CRUSADE
 The Attorney General of Texas has accepted appointment by the Texas Division of the American Cancer Society to head its 1964 Cancer Crusade.
 Appointed during the division's recent annual meeting in Houston, the Honorable Waggoner Carr will lead 80,000 volunteers from all over the state in a Crusade which last year totaled \$1,575,203.11 in contributions.
 Mr. Carr was also elected to the State's Board of Directors and Executive Committee during the meeting.
 The month-long educational fund-raising Crusade which gets under way April 1 marks the beginning of Cancer Control Month, so designated each year by the President of the United States.
 "There is a growing need for everyone to do his share in striking back at cancer - a disease that will attack some 48 million Americans now living if current rates continue," Mr. Carr said. "For this reason I accept the Crusade Chairmanship and will do everything within my power to help conduct the most successful Crusade ever held in the state of Texas."
 The Attorney General appeals for a record number of volunteers to join the Crusade so the fight against Cancer can be accelerated.
 Contributions to the annual Crusade will be used in the Society's continuing program of research, education and service, Mr. Carr explains.
 In 1959 and 1960, Mr. Carr, then an attorney, worked with the Crusade Committee in Lubbock County where he was graduated from Lubbock High School and Texas Technological College.
 He received his law degree from the University of Texas in 1947 and was admitted to the State Bar.
 Mr. Carr, with a background in public service as a lawmaker and enforcer, has served five terms in the State House of Representatives and as Speaker of the House in the 5th and 6th Legislatures. He is one of only three men in the state's history to be elected to the Speakership for two consecutive terms.
 Before election to the Attorney General's office, Mr. Carr practiced law in Lubbock where he was also active in church and various other community projects.

THEDA TRAINING MEETING
 A THDA District No. 1 training-planning meeting will be held in Wheeler, Jan. 30th in the First Methodist Church. Attending will be the County Home Demonstration Agent, the THDA chairman and council chairman from each county in District 1 plus the District Agent, Miss Edith Lois Wilson of Amarillo and Mrs. R.A. (Tom) Hodges of Canyon, the District Director and any T.H.D. club woman may attend and is invited to do so.
 Registration will begin at 9:00 a.m.
 Lunch will be served at Nora's Cafe at noon. Lunch tickets may be purchased by the registration table.
DRESSMAKING WORKSHOP
 There will be an advanced dressmaking workshop to be conducted by Mrs. Cula Nowlin, County Home Demonstration agent, beginning in February. Any woman may attend if she has had Basic Dressmaking and anyone who wants the course must attend the planning meeting which will be held February 5 at 10:00 a.m. in the courthouse. Please come prepared to take notes. The objectives are to teach women to make a semi-tailored one-piece dress, which will have the problems of tailored buttonholes and interfacing, and to teach women to work with any fabric or fiber except wool, which is suitable to the design of the pattern, to the individual and to the individual's sewing skill.
SINGING CONVENTION
 The Wheeler County Singing Convention will be held this Sunday, January 26, at the Nazarene Church in Wheeler. It will be held from 2:00 to 4:00 p.m. Everyone is urged to attend.

TALENT SHOW and VE LASQUEZ BROS
 ANYONE INTERESTED IN BEING IN THE TALENT SHOW IS URGED TO NOTIFY SANDRA GAINES AT P. O. BOX 507, WHEELER, TEXAS. THERE WILL BE PRIZES OF \$15.00 FOR 1ST, \$10.00 FOR 2ND AND \$5.00 3RD FOR INDIVIDUALS OR GROUPS. EVERYONE WELCOME! NOTICE THE VELASQUEZ BROTHERS WILL NOT BE PART OF THE TALENT SHOW. THEY WILL BE THE MAIN ATTRACTION. THE VELASQUEZ BROTHERS CANNOT BE USED AS BACKGROUND MUSIC FOR THE TALENT SHOW. CALL 4701 OR MAIL TO BOX 507, WHEELER, TEXAS.

Cut on Dotted Line
TALENT SHOW APPLICATION FORM
 Name _____
 Number in Act _____
 Kind of Act _____

Cut-out and send to
 Sandra Gaines
 P. O. Box 507
 Wheeler, Texas
 TO BE HELD IN ROGUE THEATRE.

WEST EXA Shaver Repair
 P. O. Box 2194 1101 N. Hobart Pampa, Texas 79066
 Office Phone MO 44-
 Res. MO 5-5355

CARD OF THANKS
 I want to thank the Fire Department of Wheeler and the County Commissioners for helping to fight the fire on my property Thursday morning.
 Coy Revious

For COLDS take 666

GE 12 POUND Automatic Washer with...
Mini-Wash SYSTEM
 Exclusive
 WASHES SMALL LOADS YOU NOW DO BY HAND
 Only General Electric offers you amazing new MINI-WASH, a small extra washbasket for all the small loads you now labor over at the wash basin. MINI-WASH gently washes sheer stockings, lingerie, frilly frocks. It's perfect for leftover loads, last minute items—and for things like woolen socks and tennis shoes that you want to wash separately. New MINI-WASH saves water, too—using only 3 gallons for washing and 4½ gallons for rinsing. Now available at new low price!
 FAMILY SIZE LOADS UP TO 12 POUNDS!
 Lift out the MINI-BASKET and your General Electric Washer is ready for up to 12-pound loads requiring more vigorous washing action. It's two washers in one. Efficient Filter Flo Washing Action removes lint fuzz from clothes. Non-clogging moving filter also acts as detergent dispenser.
PLUS
 Three Wash Cycles • Three Wash and Two Rinse Temperatures • Two Wash and Two Spin Speeds • Water Saver Load Selector • Activated Soap Cycle • Unbalanced Load Control • Safety Lid Switch • Porcelain Tub and Basket.
Now Only \$22888
 with qualified trade

LAST WEEK TO PAY TAXES
 Without Penalty or Interest
POLL TAX
 MUST BE PAID BY
JAN 31
THURMAN RIVES
 Tax Assessor-Collector of Wheeler County

JANUARY
MUSTANG
RHONDA
Wheeler
played for
Monday after
Band also
Chamber of
et on Tues

HOW
BROS

G IN THE
ANDRA GAN
FOR IST, S
U.S. OR GRO
E VELASQUE
F THE TALK
ATTRACTIO
NOT BE US
TALENT SH

WHEELER

ON FORM

to

ATHE.

VER
ice

S 79066
te MO 44
0 5-5355

K
rest

COUNTY

WHEELER TIMES WHEELER, TEXAS
ALLISON
Mrs. Lester Levitt
Mrs. C. Eldredge and son,
attended the funeral of
father, W.R. Hughes, Sun-
at Whitesboro, Texas.
Hughes was 101 years

George Caudell and family
Diana Dukes from Ama-
were dinner guests in the
Dukes home Sunday.
James Hall returned home
from the General hos-
in Shamrock after spend-
several days for treat-
and observation. Mrs.
went to Shamrock and
in pained her husband home.
Mr. and Mrs. Lee Kiker
Richard, the Leonard
edges, Rex and Kelly
and Mr. and Mrs. Shot
E VELASQUE
dress attended the fat
show in Amarillo this

MODERN WOODMEN
of America
Insurance
Savings Plans
Retirement Programs
For the Entire Family

Mr. and Mrs. Lee Kiker
Richard, the Leonard
edges, Rex and Kelly
and Mr. and Mrs. Shot
E VELASQUE
dress attended the fat
show in Amarillo this



EMORY ARCHER
District Manager
Sayre, Okla.
Phone: WA 8-3286

M. V. COBB
Chiropractor
Phone BL 6-1133

310 South Main
Shamrock, Texas

**Shamrock Slaughter
and Locker Plant**
Custom Butchering
Lockers to Rent
6-3241 Shamrock
North Highway 83

LUCE & SON VAN STORAGE CO.
SPECIALTY— Moving Household Goods
OFFICES IN PAMPA- PLAINVIEW-BORGER.
Phone MOhawk 4-6887—916 W. Brown
Pampa, Texas

**INCOME TAX
SERVICE**

PALMER SIVAGE

WHEELER COUNTY COURTHOUSE

R. J. MADSEN, Optometrist
SHAMROCK: SATURDAY, 9:00-5:00
Examined — Contact Lenses — Visual Training
SHAMROCK: Amarillo—512 West 8th
Phone: DR 3-6401
Shamrock—Community Center

JOHN C. VISE AGENCY
Representing
Aetna Insurance Co. &
Fire Underwriters Ins. Co.
ALL TYPES OF INSURANCE

110 Jackson St.
Wheeler, Texas

PINK AND BLUE SHOWER
Mrs. Pearl Harrison, Mrs.
Bob Black, Mrs. Nettie Walsh
and Mrs. Louise Boydston
were co-hostesses to a pink
and blue shower Thursday,
honoring Mrs. Peggy Chandler
in the Boydston home.
Refreshments of cookies,
coffee and punch were served
to the following guests: Opal
Boydston, Margaret and Ch-
ristine Gilmer, Mrs. Oscar
Welch, Charlene Rainey, Hel-
en Crawford, Mrs. Ed Walker,
Mae Cornell and the host
and hostesses. Many others
sent gifts.

MOBEETIE NEWS

TOPS SQUARESHOOTERS
The Mobeetie Squashshooters
met on Jan. 20 with hostesses
Irene Rogers and Goldie Gor-
don. Willene Rogers was cr-
owned queen for the day with
a seven pound loss. Leader
Florence Burgess opened the
meeting with the TOPS pledge.
Roll call was answered with
low calorie recipes. The
Squashshooters will sponsor
the "Mothers March" for this
year. The March of Dimes will
be held the night of the 23rd
at 6:00 p.m. All will meet at
the Drug Store and your co-
operation will be appreciated.
The program was then turn-
ed over to Chairman Margaret
Trout. Ruth Ledbetter present-
ed the Ten Commandments of
the Tops Club. The Club was
very proud of their new mem-
ber, Mrs. Velma DeSpain.
Meeting was attended by 3
visitors, Mrs. Linda Hink,
Mrs. Teresa Hensley, and
Mrs. Irene Langley. Members
present were: Betty Read,
Margaret Trout, Florence Bur-
gess, Goldie Gordon, Melba
Burch, Ruth Ledbetter, Eula
Johnston, Isabel Bradstreet,
Irene Rogers, Willene Waters,
Mae Helton, Inez Irwin, Mar-
gic Meadows, Wanda Childress.

PERSONALS
Mr. and Mrs. Charlie Bright
and children of Pampa visited
the weekend with Mrs. Shack-
leford.
Visitors in the home of
the D.L. Rectors Wednesday
were Mrs. Katherine Grimes
and Marvin Lee of Wheeler
and Mrs. Dean Jolly and chil-
dren of Pampa.
Mr. and Mrs. Clarence Dyson
visited with Mrs. O.P. Gober
Sunday afternoon.
Mrs. Roy Johnston visited
Mrs. Oswald Sunday afternoon.
Mr. and Mrs. Mac Shelton
and girls of Fritch visited
Mr. and Mrs. V.V. Hooker and
Mr. and Mrs. Joe Shelton and
girls over the weekend.
Congratulations to Mr. and
Mrs. Frank Rodney of Bill
Gardens, California on the
birth of their son, Darryl
Lynn, Jan. 11. Mrs. Rodney
is the former Betty Johnston.
Great grand parents are Mr.
and Mrs. N.J. Tyson of Mo-
beetie.
Mr. and Mrs. Carson Lang-
ley visited their son, Mr. and
Mrs. Ronald Langley of Clinton,
Okla. and another son, Dale
Langley of Oklahoma City who
is attending barger college
there.
Mr. and Mrs. Manuel Hen-
sley spent Saturday night and
Sunday visiting the Rex Hen-
sleys in Borger.

FT. ELLIOTT STUDY CLUB
The Ft. Elliott Study Club
of Mobeetie met in the home
of Mrs. Ethel Lee Dyson, Jan.
16, 1964 at 3:00 p.m.
The program on "Medicine
of Today" was conducted by
Mrs. Elnita Atkins who ex-
plained the "Comeal" trans-
plant and gave the procedure
for arranging to leave your
eyes for such a purpose. Mrs.
Thelma Dunn gave a talk on
"The Fantastic Krebiozen
Treatment for Cancer" and
the struggle being waged in
some medical circles for its
acceptance.
The President, Mrs. Hattie
Lee, conducted a short busi-
ness meeting at which time
Mrs. Margaret Trout was ap-
pointed Club Reporter. The
next meeting will be Feb. 6,
1964 in the home of Mrs.
Thelma Dunn.
Mrs. Dyson served delicious
Apple Pie A'La Mode to the
following members: Mmes.
Thelma Dunn, Bessie Galmor,
Carrie Willis, Edith Flanagan,
Ella Johnston, Fleda Godwin,
Hattie Lee, Gazelle Patterson,
Elnita Atkins, Pat Johnston,
Margaret Trout and Ethel Lee
Dyson, Hostess.

METHODIST CHURCH NEWS
The Mobeetie MYF members
that attended the Sub-District
meeting in Shamrock Sunday
were: Mary Weldon and Rita
Read, Wayne Stribling, Judy
Bailey, Poutesha Riley, Mary
Helen Gudgel, Mrs. Bettye
Read, and Mrs. C.W. Burch.
Everyone reported a wonder-
ful time.
They have a bowling party
planned for Wednesday night.
Also, they are planning a Sweet-
heart Banquet for the first
part of February. Plans are
also to have 5 meetings dur-
ing Youth Week, Jan. 26 to
February 2.
The Youth is also going to
help Mrs. Bettye Read put
together a MYF Year Paper
for the sub-district to be
ready for the Installation
Banquet in May.
There was good attendance
in Worship Sunday, Jan. 19,
with some visitors, Mrs. Edith
Dunn and Mrs. Clara Hoffner.
The special song was by the
Junior Class.
The MYF had to cancel
their bowling trip last Wed-
nesday evening, but they will
be going this week. We hope
all of the youth are well and
able to go this time. The flu
sure makes a difference in
attendance to the activities
of the M.Y.F.
Rev. J.W. Read and Rev.
D.C. Read went to Wellington
for some quail hunting. While

there they visited the Cal
Wrights and the Lonzo Peters.
Visiting in the Rev. D.C.
Read home this past week was
Mrs. Read's brother-in-law,
Mr. Harry Long from Taylor-
ville, Ill, also Charlie Brown
from Mount Carmel, Ill, and
Dave Easey from Virginia.
They were all on their way to
bases in the Armed Forces
in California.

Mr. and Mrs. J.B. Rector spent
part of this week in Spearman.
Mr. C.W. Burch spent Mon-
day in White Deer and Pampa
on business.
Mr. and Mrs. O.L. Rector
spent the weekend in Lubbock
visiting Mr. and Mrs. Gaylon
Hogan and son, and Mr. and
Mrs. Don Marchant.
Miss Joyce Hooper of Ama-
rillo visited her parents Mr.
and Mrs. V.V. Hooker over the
weekend.
Mr. and Mrs. Willyard Har-
rison went to Carnegie, Okla.,
this weekend. Her mother isn't
feeling very well.
Mrs. Jack Miller returned
home Sunday after a visit
with her son, Mr. and Mrs.
Gaylon Hogan and son of
Lubbock.
Mr. and Mrs. J.R. Riley and
Poutesha spent the weekend
in Miami visiting their daugh-
ter Mr. and Mrs. Henry Turner.

Mr. and Mrs. Frank Walker
Jr. and Jack went to Ama-
rillo Saturday where she visit-
ed the optometrist and then
they went on to Canyon and
visited with her family the
rest of the weekend. On Sun-
day her brother and his fiancée
from Dalhart also came down.

Mr. and Mrs. Frank Walker
Jr. and Jack went to Ama-
rillo Saturday where she visit-
ed the optometrist and then
they went on to Canyon and
visited with her family the
rest of the weekend. On Sun-
day her brother and his fiancée
from Dalhart also came down.

IGA
**FINE FOODS AT
LOW PRICES**

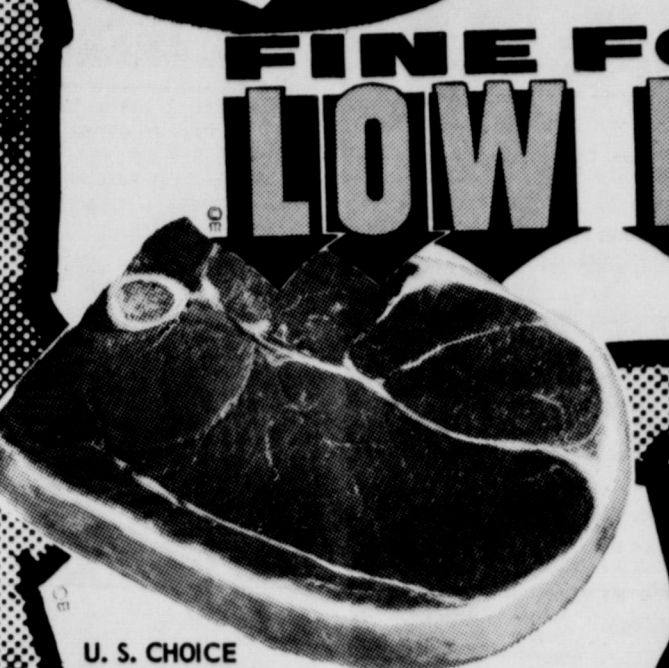

U. S. CHOICE
ROUND STEAK lb 75c
SIRLOIN STEAK lb 75c

U.S. No. 1 Russet
POTATOES
10 lbs. 39

Kraft
Velveta
CHEESE
2 lb. Box
78c

TV FROZEN
ORANGE JUICE 4 \$1
6 oz. Cans

MARYLAND CLUB
COFFEE 69c

MELLORINE
3 3 1/2 Gal. Ctn. 1.00

CLAY Food Store

SUNSHINE - TOMATO-OION
CRACKERS 10 3/8 oz. Box 35c
MRS. TUCKER'S
SHORTENING 3 lb. Can 59c
GOLD MEDAL
FLOUR 25 lb. Bag \$1.98

WRIGHT
SAUSAGE
2 lb. Sack 49c
AVOCADOS
3 for 25c

TV FROZEN
ORANGE JUICE 4 \$1
6 oz. Cans

MARYLAND CLUB
COFFEE 69c

MELLORINE
3 3 1/2 Gal. Ctn. 1.00

**CHECK OUR
FOUR PAGE,
FULL COLOR
AD FOR
OTHER
SPECIALS**
Prices Good
Thursday,
Friday, &
Saturday
Jan.
23, 24, 25

