

Dec 26



The Wheeler Times



VOLUME 42 NUMBER 2

THURSDAY, DECEMBER 26, 1963

SINGLE COPY 10¢

DAY, DECEMBER

Chris

7 to all friends, the happiest of

Dwain and Ann Jackson

We're all with good wishes for

mas, Op and Her

ughting

meetings BEST WISH FOR THE

ristmas season The Austin Fa

The Kenney family

WELDIN

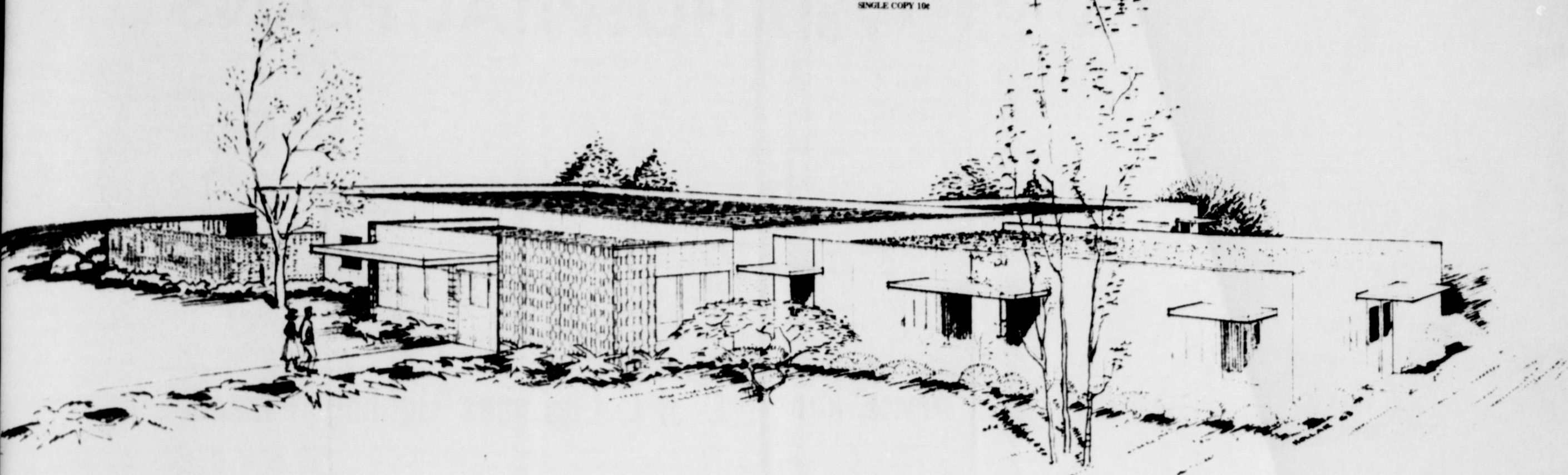

HOSPITAL DESIGN FOR THE NORTH WHEELER COUNTY HOSPITAL DISTRICT

GENE HOLLAR - ARCHITECT - PAMPA, TEXAS

7 PATIENT ROOMS 12' x 14' 6"
10 BEDS - POSSIBLE 14 BEDS

GENE HOLLAR ARCHITECT MEMBER AIA 512 WEST KINSMILL PAMPA, TEXAS	NORTH WHEELER COUNTY HOSPITAL WHEELER - TEXAS	
	DATE DEC 10 63	JOB NO. 456

INFORMATION ON PAGE 2

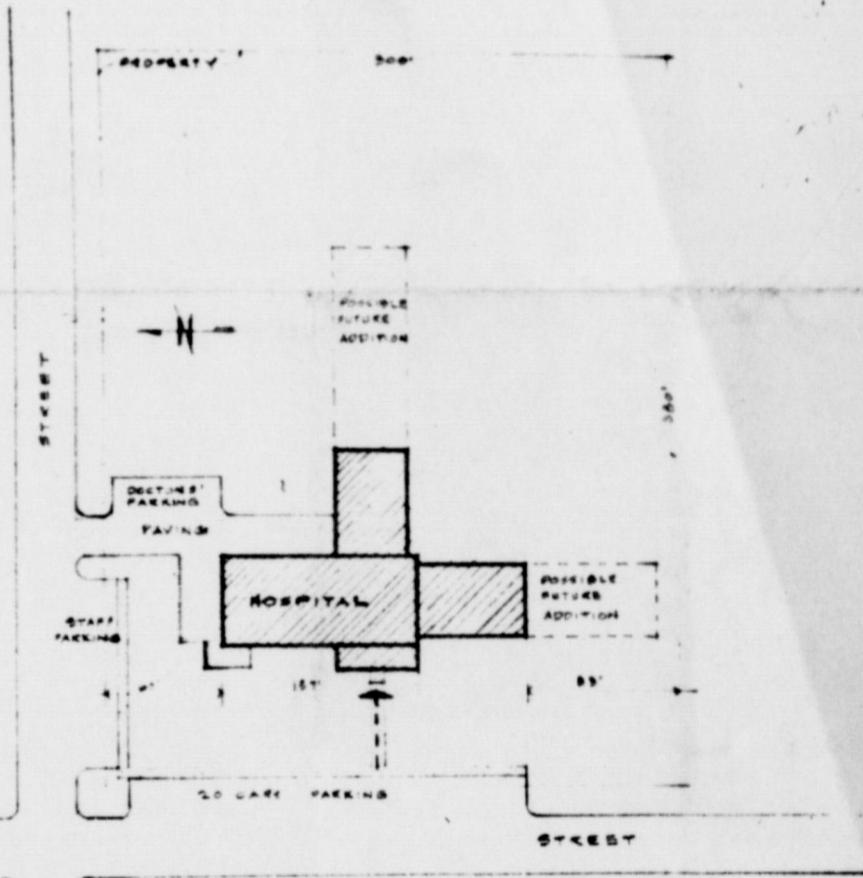

SITE PLAN
1" = 60'

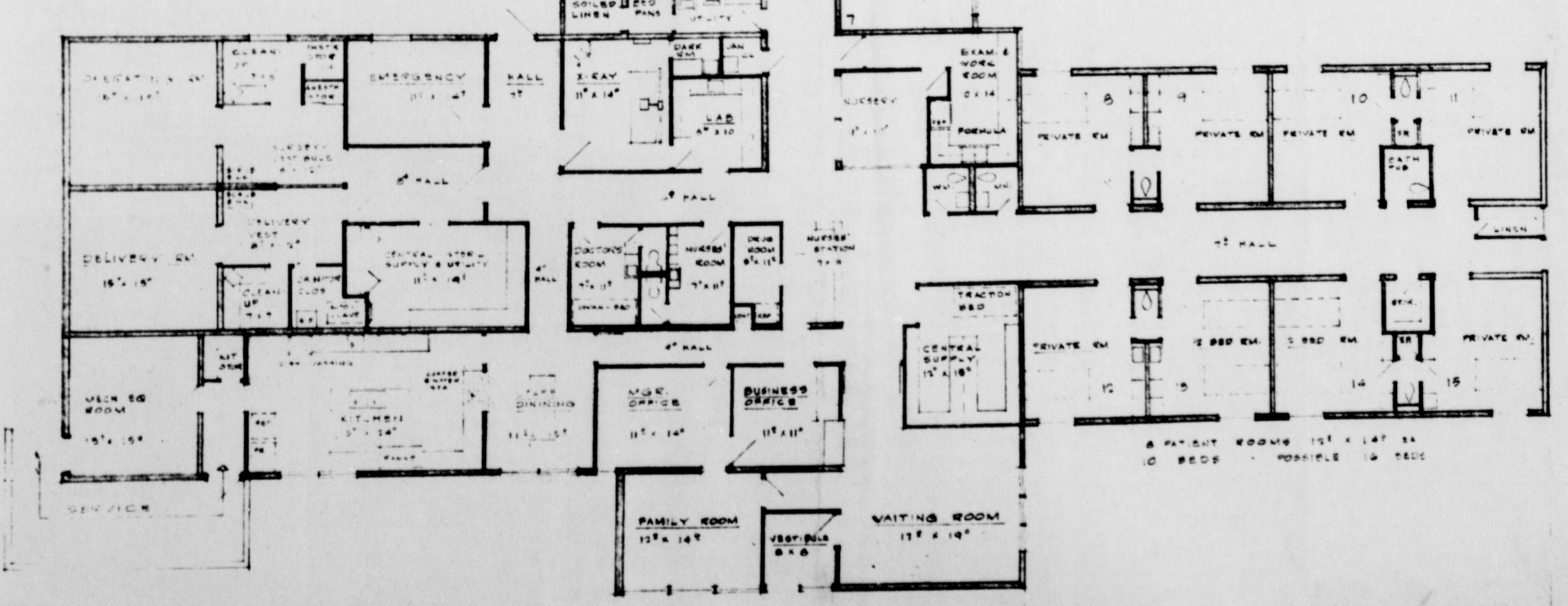

8 PATIENT ROOMS 12' x 14' 6"
10 BEDS - POSSIBLE 14 BEDS

MAIN SECTION (31' x 100') (49' x 100')	1552	46.57
S. WING 10' x 31'	312	9.16
S. WING 30' x 35'	1050	30.79
TOTAL	2914	86.52

FLOOR PLAN
SCALE 1/8" = 1'-0"





HAPPY NEW YEAR

TO ALL GREETINGS

State and County Boards

APPROVED HOSPITAL PLANS

This is the preliminary plan for the hospital to be erected in Wheeler following the bond election set by the hospital board for February 8th, 1964.

The plans have been approved by the hospital board composed of Herbert Finsterwald, Briscoe; Clyde Dukes, Allison; Lester Leonard, Mobeetie; Hiram Whitener, Wheeler; and Tom Puryear, chairman of the board, Kelton.

The cinder block single story building will have 9,508 sq. ft. of floor space with 10 private rooms and 5 double rooms making a 20 bed hospital, which

if need arises, can be converted into a 30 bed hospital by adding another bed to each of the private rooms. All of the room sizes are the same and sufficient to accommodate two beds.

In addition to the approval by the local directors, The State Health Department has also put their stamp of approval on the plans. Central Heating and Air Conditioning, a must in any hospital, has been included in the plans.

A \$250,000 bond election will be held Saturday, February 8th, at which time the residents of North Wheeler County will

decide whether or not the hospital will be built. A very exhaustive survey has revealed that the \$250,000 will be sufficient to build the hospital, purchase the land, pay the architect's fee and completely equip the hospital ready for operation.

The bonding attorney studies indicated that a tax rate less than the maximum of 75 cents per hundred dollars, based on the present State and County valuation will be sufficient to pay off the bonded indebtedness within a reasonable time.

Thurman Rives, County Tax Assessor and collector said today that State and County valuations run between 10 and 15 percent of the actual open market value. Which means that if a resident of north Wheeler County owns a house and lot which would sell for about \$10,000 on the open market, his State and County valuation is set at \$1,000 to \$1,500. Assuming the tax rate is set at 50 cents per hundred, in this case, the owner of the house valued at \$10,000 on the open market with an assessed State and County valuation of \$1,000

would have to pay \$5.00 per year tax on the hospital. If the State and County valuation on the same house was \$1,500 the tax payer would pay \$7.50 hospital tax.

As you can see, the hospital tax would be very nominal when spread out among all of the residents of North Wheeler County.

A community meeting will be held within the next few weeks, at which time the bond election, taxation and etc. will be explained more clearly.



COACH AND MRS. Grady Burnett and Coach and Mrs. Richard Gaines were presented with these two dish washers Friday, Dec. 6, 1963, by the Quarterback Club in appreciation for a good years' work as coaches for Wheeler High.

GLADYS STATEN SERVICES HELD

Funeral services were held Dec. 21, at the First Baptist Church of Wheeler for Gladys B. Staten, former resident of Wheeler, Texas. Rev. Rex Newkirk of Tulsa and pastor, Rev. Frank Ross officiated at the 11:00 a.m. service.

Gladys Barber was born at McMillan, Okla., March 9, 1911. She moved to Wheeler, Texas, as a child on August 27, 1927, and was married to Lester Staten in Wheeler. The couple resided in Wheeler until 1945 when they moved to Pantex and in 1946 they moved to Amarillo where they have made their home since that time. Mrs. Staten was a member of the Baptist Church and her occupation was a housewife.

Death came to Mrs. Lester Staten December 18 at Saint Anthony's hospital in Amarillo at 1:20 p.m. Suffering a severe heart attack, Gladys Staten died at the age of 52 years, 9 months and 9 days.

Survivors are the husband, Lester Staten of Amarillo; three sons, Billie and Chester Staten of Amarillo and Kenneth Staten of Richmond, Calif.; one daughter, Mrs. Beth Moore of Santa Rosa, Calif.; one brother, Ray Barber of Earlimart, Calif.; one sister, Mrs. Nora Barber of Amarillo; four grandchildren.

THANKS

We wish to thank all of our friends for the lovely cards, letters, flowers, and gifts received while I was in the hospital and especially the fine nurses at Shamrock, Dr. Chaffin, Dr. Walker and Mr. Kirk.

Mr. and Mrs. W.E. Bowen

Marriage

Mr. Roe Green and John Fay Knoll of Shamrock were married Monday, Dec. 23, at 5:00 o'clock p.m. in a marriage ceremony performed by Rev. Bob Ely. They will reside in Wheeler.

Clays Entertain Employees

The Clay IGA Food Store held their annual Christmas party hosted by Mr. and Mrs. Cecil Denson and Mr. and Mrs. Robert Denson, Friday evening Dec. 13, for their employees, at Nora's Cafe. Attending were Mrs. Irene Dyer, Mr. and Mrs. Ed Riley, Mrs. Alta Barber, Mrs. Betty Lou Cox and children, Lawrence Crowder, Mr. and Mrs. Cal Evans and family, Dale Smith, James and Darrell Hutchinson. A lovely Christmas dinner and gift exchange was enjoyed by all.

DANCE

There will be a New Year's Eve dance, Dec. 31. It will be held at the American Legion in Wheeler from 9:00 to 1:00. Everyone is invited to attend. There will be a \$1.00 admission.

Mr. and Mrs. Glen Hughes of Albuquerque, New Mexico are visiting over the holidays with her parents Mr. and Mrs. Red Meadows of Briscoe and his parents Mr. and Mrs. Clarence Hughes of Canadian.

C of C Christmas Lighting Winners

Once again our village is twinkling with Christmas lights. Nothing gives more assurance that there is Joy on Earth than a lighted Christmas tree. This year there is more variety in decorations. The committee especially noted the door decorations. Then there is the novel lighting - using the thing at

hand. We have in mind especially the TV antenna at Earl Barnes and the windmill wheel at Owen Jones. These displays show originality which adds beauty. Outstanding displays are to be found at Joe Weatherly's Cora Hyatt's, E. Ray Miller's and the Pete Burton homes. We do not want to fail to

mention the beautiful trees at the Lillian Lee's and the Lloyd Lee's. Every body should plant a tree with the thought of a future Christmas tree.

We had only three entrants in the contest this year. The Cub Scouts won first (This was due to the fact that these boys were alert to their opportunity and canvassed the town for points early in the game.) So they have \$25.00 to further their Scouting projects. Second place, with \$15.00 goes to the Wednesday Study Club, and third place with \$10.00 goes to the School Band.

Thanks to all who took part in this beautifying project. Every window light and lamp post added its gleam. We would ask that the lights be kept burning until after New Years Eve so that more people will have a chance to see them. The slick roads over the weekend has handicapped the sight-seers.

We, the Lighting Committee, wish you a prosperous and happy New Year, and the desire and incite to bigger and better Christmas lighting.

Betty Risner
Laura Guthrie

SICK LIST

Ray Owens had his tonsils removed in Groom Saturday and Linda Kay (Sookie) Reid had her tonsils removed in Shamrock Monday. Both are home and doing fine.

Mrs. C.H. (Grandma) Clay is ill in the home of her daughter Mrs. Madge Page of McLean. Mrs. S.D. Conwell left Friday in her home and broke her right wrist. She is recuperating in the Henry Miller home in Borger.

Clady Brotherton who has been ill in the hospital in Shattuck, Okla. returned home Sunday. Monday he was taken to Amarillo for a check-up.

In Shamrock Hospital from Wheeler are Maude Anglin, E.M. Lee, Mr. and Mrs. J.E. Smith and Lillie Durham.

Marshall Watson is home with his parents, Mr. and Mrs. Lucky Watson on two weeks leave from Fort Polk, Louisiana. Doyce Watson and family of Pampa are also visiting the Watsons Christmas week.

Mr. and Mrs. Fred McCarroll, Dee and Fred Jr., of Hayes, South Dakota are visiting with Mrs. John McCarroll.

Guests in the Adrian Risner home Saturday and Sunday were Mr. and Mrs. Grady Acker of Stamford, Texas.

Visiting with the Walter Dunns Sunday were Mr. and Mrs. Kirk Latimer of Foss, Okla. and Mr. and Mrs. R.C. Latimer of Wayne, Okla., brothers of Mrs. Dunn.

Mr. and Mrs. Ferrell Baird and daughters of Pampa are spending Christmas with parents Mr. and Mrs. Coy Revisous.

Mr. and Mrs. Edwin Sims and daughters, Cheryl, Merrie Jean, and Karen of Dallas are spending Christmas week with Mr. and Mrs. Ed Brown and Sondra, and with Mr. and Mrs. John Sims of Mobeetie.

Ely Resigns Post; Hold Open House

The Reverend Bob Ely of the Methodist Church has been called to Pastor the Buchanan St. Methodist Church in Amarillo vacated by the death of Rev. Clark Campbell. The Ely family have been in the Wheeler Methodist Church for four years. The first two years they lived in the old parsonage next door to the church. The last two years they spent in the lovely new brick parsonage across the street from the church. They plan to move to Amarillo Jan. 2, 1964. Rev. Harold Purdue of Cohoma, Texas, will move into the Wheeler Methodist parsonage the same day.

About forty-five guests attended an open house held by the Rev. and Mrs. Bob Ely in the Methodist parsonage, Sunday. The serving table was laid with white net over white cloth centered with red candles in silver candle sticks. Red and silver were dominant in the decor. The Halls presented a lovely poinsettia to the Elys for the occasion.

Assisting in hostess duties were Mrs. Grainger McElhaney, Mrs. Max Wiley, Mrs. Dennis Wilks, Mrs. Jimmy Parsley and Mrs. R.J. Holt, Jr. Special guests were parents of Rev. Ely, Mr. and Mrs. J.C. Ely of Amarillo.

Mr. and Mrs. Bob Freeman left Tuesday morning to spend the Christmas holidays with their son Carl and family of Lubbock.

Mr. and Mrs. Gerald Tee and daughter, April Kay, Mrs. Richard Irvine and children Becky and Dickie, Jr. of Hayes South Dakota have returned home after visiting for several weeks with Mr. and Mrs. Leon Fillingim, Mozelle and Estelle.

Sally Bond from Lubbock Children's Home has arrived to spend her Christmas week with the J.M. Finsterwalds. Sally has been visiting a week during the holidays with the Finsterwalds for several years.

Mr. and Mrs. L.V. Thompson and son Randal of Perryton spent the weekend with Mrs. Thompson's parents, Mr. and Mrs. Doiner Reed.

Mr. and Mrs. Melvin Summers and children of Plainview are visiting her parents, Mr. and Mrs. Earl Miller.

Bill Helton and family of Lubbock were visitors in the Tom Helton and Cecil Richerson home over the weekend.

Jim Jolly is spending Christmas off the Japan Coast with the U. S. Navy.

Mr. and Mrs. J.E. Hubbard visited Sunday with relatives in Pampa.

REFERENDUM COTTON

Wheeler County farmers voting in the upland cotton referendum held, Tuesday, December 10, overwhelmingly for the 1964 upland cotton crop.

Breakdown of the voting results by polling places are as follows:

	Yes	No
Wheeler	44	1
Shamrock	22	3
Mobeetie	15	4
Total	81	8

Stolen Items Are Recovered

On or about November 25th, Al Watson, who lives in a trailer home four miles northwest of Wheeler reported a saxophone, camera and binoculars being stolen. The saxophone is quite old and quite valuable. Thursday, December 19th, Shorty Lee and George Kendrick who are working with a seismograph crew found the stolen items on the Briscoe-Mobeetie Farm-to-Market Road about one and one fourth miles west of Briscoe. Mr. Watson is and has been in Amarillo for two weeks and doesn't know the item have been recovered but the sheriffs department said they were the items he described as stolen.

Mr. and Mrs. Charlie Henderson left Friday afternoon to spend Christmas week in Stephenville visiting family and friends.

Brady Meadows recently of the U.S. Army has been honorably discharged after spending eighteen months in Augustburg, Germany is spending some time with his parents, Mr. and Mrs. Red Meadows of Briscoe.

The Bill Erringtons of Amarillo arrived Saturday to visit during the week with his parents Mr. and Mrs. Bud Errington and Brenda.

Mr. and Mrs. Vernon Sivage of Hayes, South Dakota, Mr. and Mrs. James Clark of Cunningham, Kansas arrived Saturday to spend the holidays in the home of their parents Mr. and Mrs. Nig Clark and Beverly.

Mr. and Mrs. J.M. Ogle left Monday to spend Christmas in Arlington visiting their son Johnny and wife Barbara, the Kenneth Whiteleys, and grandsons, Larry, Curt and Mark Blackburn.

Mr. and Mrs. Wayne Nix, Canadian, Mr. and Mrs. Creed Petrie and children also of Canadian, Mr. and Mrs. Wendal McGinnis of Lubbock, Mr. and Mrs. L.T. May, Joe and Janice, Mrs. Audra Pierce and Bill and the Leonard Gaines family were guests at the Walt Bowens Sunday.

A Cha with The Ed

Last week, in order to get the paper to you on time, four pages were by bus to Hereford Wednesday morning. In Hereford, they were put on a plane to Hereford and carried to Hereford. We arrived in Hereford remaining eight pages out of the news.

As soon as the mistakes discovered, the four pages were returned and arrived Hereford at 12:00 noon. The Times was then carried to Panhandle and we picked them up Tuesday afternoon.

Again this week, the paper is late. It was finished Tuesday and printed on Wednesday. I hope every one with us and these things be worked out.

In order to bring you the local happenings of the local happenings, Mrs. Bill Topper will be giving for us. She will be giving each Monday and Tuesday each week. Feel free to her a list of your guests. Mrs. Topper has a lot of good ideas and we use them to make the paper interesting for you to read.

The family and I left as the paper was finished day and will be gone the remainder of the week. We are visiting in Oklahoma Monday when we will start January 2 edition of the paper.

I would like to say thank you for the cooperation have received by everyone getting their news and ads in.

Engagement

Mr. and Mrs. Ray Moore of Canadian announced engagement and approval marriage of their daughter Doris Raydel, to David Treadwell, son of Mr. and Mrs. T.A. Treadwell of Wheeler.

The double ring ceremony will be held in the home of the bride's parents on January 25 with the Rev. Dr. McPhail officiating.

Both young people are students at West Texas State University at Canyon.



THE JACK SWETNAM HOME suffered minor damage Wednesday afternoon when a pot holder caught fire and accidently dropped in the wastebasket. The fire was confined to kitchen and the kitchen and dining room suffered no damage.

WHEELER TIMES, COURT, instruments fi, office of the Cou, District Clerk, County, Texas fr, through Dec, 16, 1963, Albert Carroll Will, White House Lu, 150' x 150' N, 17, Albert Carroll Will, White House Lu, 150' x 150' N, 17, DR. R. J. M, SHAMROCK, Examined - Co, Amarillo - 512, Shamrock - C, MAYT, HIGH, SPEED, CYCLE, A WA, A WA, A, S, Start, your, Qual, & Satur, fresh Shelle, keyed, ato Jui, et Pic, White, er Plat, ner P, Seltz, G, w, Deluxe F, ge, Che, roni or, Saus, Goo, Hick,

COURT RECORDS

Instruments Filed... Assn 12-6-63 150' x 150' NW 1/4 Sec 17... TMML - White House Lumber Co to First Federal Savings & Loan Assn 8-1-63 150' x 150' NW 1/4 Sec 17... RDT - T C Jackson to Troy Dean Jones 10-23-63 S 1/2 NW 1/4 Sec 13... AFF - Clifford Allison et al to Eura Celeste Harlan 12-13-63...

DR. R. J. MADSEN, Optometrist... SHAMROCK: SATURDAY, 9:00-5:00... Examined - Contact Lenses - Visual Training... Amarillo - 512 West 8th... Shamrock - Community Center

MAYTAG SUPER HIGHLANDER WASHER

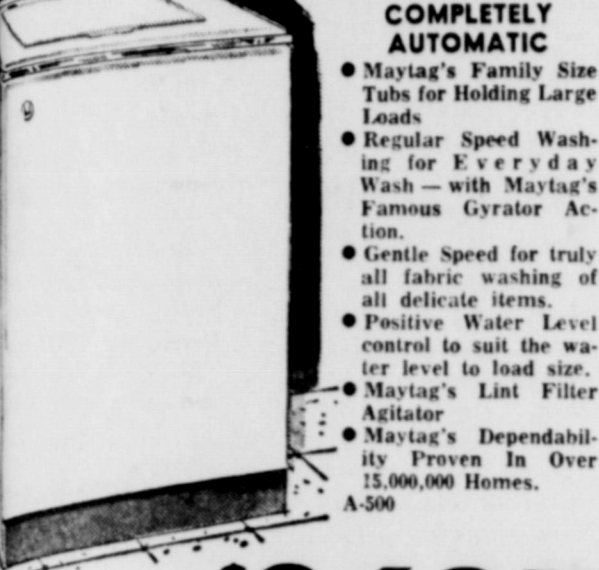

COMPLETELY AUTOMATIC... Maytag's Family Size Tubs for Holding Large Loads... Regular Speed Washing for Every Day Wash - with Maytag's Famous Gyrator Action... Gentle Speed for truly all fabric washing of all delicate items... Positive Water Level control to suit the water level to load size... Maytag's Lint Filter Agitator... Maytag's Dependability Proven in Over 15,000,000 Homes. A-500

\$263.75 W.T. SPEED CYCLE... A WASHDAY WORRY WHEN YOU WASH... APPLIANCE & SUPPLY CO

DT - E L McNeill to L D Jones Jr 12-14-63 Lots 1 to 12 & E 30' Lot 19 Blk 15 Wheeler... DESIGN OF DEP - Elmer Sulter to Humble Oil & Refining Co 9-24-63 NE 1/4 Sec 2 B&S&F Surv... LIS PENDENS - Norvel Douglas et al vs Roy Lindsey et al 12-16-63 SW 1/4 Sec 58 Blk 24... ROW - Paul E King et ux to El Paso Natural Gas Co 12-6-63 E 1/2 SW 1/4 Sec 36 Blk 23... ROW - Paul E King et ux to El Paso Natural Gas Co 12-6-63 NE 1/4 SW 1/4 Sec 36 Blk 23... ROW - R G Florey et ux to El Paso Natural Gas Co 12-5-63 NW 1/4 Sec 36 Blk 23... D - Anna M Brown et al to Hyland C Weaver 12-6-63 NW 1/4 Sec 51 Blk A-8 exc 2 ac & exc 1/2 Roy... C / C RESOLUTION - Church of the Good Shepherd (Episcopal) to Ex Parte 11-29-63 318 ac NW 1/4 Sec 51 Blk A-8... DT - Hyland C Weaver et ux to Federal Land Bk of Houston 12-6-63 318 ac NW 1/4 Sec 51 B A-8... RDT - Federal Land Bk of Houston to C W Flyr et ux 11-15-63 S 1/2 & NW 1/4 54 & SW 1/4 89 Blk 13... RDT - Federal Land Bk of Houston to C W Flyr et ux 11-7-63 S 1/2 & NW 1/4 54 & SW 1/4 89 Blk 13... AFF - C W Flyr to C W Flyr et ux 12-16-63... December 17, 1963... OL - Louise S. Chizum to Phillips Petroleum Co 11-6-63 SE 1/4 Sec 10 Blk L... RVL - Federal Land Bk of Houston to R P Grayson 11-29-63 NE 1/4 Sec 32 Blk RE... DT - Don Eamey et ux to Panhandle Savings and Loan Assn 12-6-63 S 1/2 Blk 56 Wheeler Stanley Addn... December 18, 1963... MD - L J Powell et ux to Frank J King 12-17-63 1/4 14 int Pt SE 1/4 Sec 81 Blk A-5... ASSIGN INCOME - Louie B George Jr et ux to United States of Amer 10-23-63 Sec 72 NE 1/4 & SW 1/4 & S 1/2 NW 1/4 73; SW 1/4 88 NE 1/4 68 Blk 17... AOL - Bert Barefoot Jr et al to Dorftranjeap Oil Co, Inc. 11-30-63 Sec 72... DT - Dorftranjeap Oil Co, Inc et al to Liberty Natl Bk & Tr Co 12-13-63 Sec 72... C / C PROBATE PROCEED...

Wilmer S Marsh 12-16-63 E 1/2 NW 1/4 Sec 43 & E 40 ac NE 1/4 Sec 38 Blk A-5... D - Church of the Good Shepherd (Episcopal) et al to Church of the Good Shepherd Wichita Falls 12-16-63 NW 1/4 Sec 51 Blk A-8 exc 2 ac NE cor NW 1/4... December 19, 1963... DT - Mina E Belew to American Natl Bk in McLean 12-18-63 SW 1/4 Sec 50 Blk 24... D - Cicero Smith Lumber Co to A R Clay 12-11-63 60' x 120' Lot 1 Blk LIV Shamrock... ROW - Don Ranick et ux to El Paso Natural Gas Co 12-14-63 S 1/2 SE 1/4 Sec 36 Blk 23... CD - Wheeler Cemetery Assn to E R Beasley 12-9-63 Lot 2 Blk J-2 Wheeler Cem First Ad 1/2 Roy... D - Raymond Moore et ux to James W Harris 12-19-63 N 60 ac E 240 ac Sec 27 Blk A-7 Exc 1/2 Mins... RDT - Federal Land Bk of Houston to C F Moses et ux 12-11-63 SW 1/4 Sec 12 Camp Co Sch Land... December 20, 1963... ROW - Harold Nelson et ux to El Paso Natural Gas Co 12-16-63 S 1/2 SE 1/4 Sec 36 Blk 23... District Clerk's office... No 6128 Norvel Douglas et al vs Martha Gilbreath et al 12-16-63 Suit for Partition... Marriage License Issued... Francis Wayland Bass and Carolyn Kay Reeder 12-17-63... Maureen Catherine Burns and Kenneth Alan Merritt 12-18-63... Melvin Dean Butrum and Kathryn Sherron Pepper 12-18-63... TOPS SURPRISE PARTY... The Mobeetie Square Shooters surprised Helen Swetnam with a gang away party December 16, 1963, at the annual Christmas party. Many nice gifts were received by Helen and also her little daughter, Jackie, who has attended most of the Top's meetings with her mother. A little Santa Claus rag doll was presented to Jackie with the inscription "To our Club Mascot." Each of the Square Shooters autographed it for her.



It's A New Year... Bells are ringing for a brand New Year! We hope it is the happiest ever, overflowing with peace, happiness and success. It is with grateful thanks to friends and patrons that we extend this message. JOHN C. VICE AGENCY... John C., Rosemary & Family

Table with columns for EXPENDITURES and RECEIPTS. Includes items like Instruction, Administration, Transportation, Operation of Plant, Maintenance, Fixed Charges, Food Services, Debt Service, Local Tax, County Available, S&O, State Funds, Per Cap, Non Revenue, Int. & Sinks, and TOTAL RECEIPTS.

Start with FINE FOODS for the 1st



Start 1964 off right by making IGA your shopping habit - IGA features Quality Food at Low, Low Prices. Friday & Saturday, Dec. 27, 28

- Keyed Peas 4 No. 300 Cans 49c
Tomato Juice Hunts For the Best 10 300 Cans \$1
Pickles Atkins Fresh Strips 16-oz. Jar 35c
White Plates For New Years Parties Pkg. of 80 98c
Banana Pies Coconut, Choc. or Banana Box of 12 39c
Seltzer Stock Your Medicine Cabinet Pkg. of 25 41c
Good Value White or Ass't Colors Pkg. of 200 29c

- Rainbow Early June Peas 2 No. 303 Cans 29c
Rainbow Golden Cream Style Corn 2 No. 303 Cans 23c
Tru-Vu Spanish Salted Party Nuts 14-oz. Pkg. 39c
Sno White - Makes Your Wash Whiter Bleach 1/2-Gal. Bottle 29c
Golden Shore Shrimp Poly Bag 12-oz. Bag \$1.29
Stillwell Okra or Blackeyes 2 10-oz. Pkgs. 39c
Seneca Frozen Grape Juice 6 6-oz. Cans \$1

For Party Snacks 2 8-oz. Pkgs. 69c Cheddar Cheese TV Sharp For Snacks Lb. 75c Ballard or Pillsbury Biscuits Quick & Easy 3 Cans 25c IGA Famous Qt. 29c Assorted Flavors Vitamin Rich 3 46-oz. Cans \$1



- 10-LB. Bag Only Potatoes 39c
Fresh Green Onions 2 Bchs. 19c
Fresh For Salads Radishes 2 Bchs. 19c
Long Golden Fresh & Crisp Cello Carrots 2 1-Lb. Pkgs. 19c
Juicy & Sweet - Breakfast Treat Grapefruit 20 1-Lb. Bag 99c

- MIXED NUTS 13-oz. Can 69c
NOODLES Tru-Vu Wide or Extra Wide - Perfect Casserole Ingredient 6-oz. Pkg. 10c

Cream Cheese For Party Snacks 2 8-oz. Pkgs. 69c Cheddar Cheese TV Sharp For Snacks Lb. 75c Ballard or Pillsbury Biscuits Quick & Easy 3 Cans 25c IGA Famous Qt. 29c Assorted Flavors Vitamin Rich 3 46-oz. Cans \$1

10-LB. Bag Only Potatoes 39c

ENCYCLOPEDIA VOLUME 1 ONLY 49c... FULL COLOR ON EVERY PAGE... 100 CAREER GUIDES - A PERFECT REFERENCE LIBRARY... ALL OTHERS \$1.29 EA.

PIZZA

Round Steak 89c

CHEESE DIPS 49c

GROUND BEEF LEAN Fresh Lb. 49c

89c

Round Steak 75c

LUNCHEON MEATS Certified Assorted 3 6-oz. Pkgs. 75c

CLAY Food St

Sausage Sizz Links 12-oz. Pkg. 39c Good Value Hickory Smoked 1-Lb. Pkg. 43c

U.S.D.A. CHOICE PERSONALLY SELECTED Beef cut the way you like it. So good so many ways and so economical too. If you're looking for a change of pace - serve Round Steak FULL CUTS LB. ONLY

RAINBOW Colored Quarters 2 1-Lb. Pkgs. 27c

CLAY Food St

THE WHEELER TIMES, WHEELER, TEXAS

THE BUSINESS DIRECTORY

The Wheeler Times



Published every Thursday at Wheeler County Texas By . . .

The Wheeler Times

Entered as second-class matter December 18, 1933, at the Post Office at Wheeler, Texas, under act of March 3, 1879

Louis C. Stas, Owner and Publisher

SUBSCRIPTION RATES:
Wheeler County \$3.00
Outside Wheeler County \$4.00

READ & USE the

Wheel chair for Sale: Reasonable Price. Phone 5111. R.H. Forrester 4tc-51
Stucco, Painting and Remodeling. Carroll Adams. Phone 4691, Wheeler.

FOR RENT: 2-bedroom house furnished or unfurnished. Call 3651 or see Frank Caswell, rtn

FOR SALE: Shetland Ponies for the Kiddies. Shelby Pettit, rtn

FOR SALE: 1956 1/2 ton GMC pickup. Clean. Nash Appliance.

FOR RENT: Four Room Modern house, 806 Main. Phone 4481.

FOR SALE: Starkey Calf Tables. Cuts labor and time and casualties 50 percent. The best Calf Table on the Market. Only \$225. Wheeler County Produce

FOR RENT: 2 furnished houses. Phone 4691. Carroll Adams

FOR SALE: 4-rooms and bath Corner lot \$3250. 812 Sweetwater. Morza Bowles. See Jess Moore.

WANT ADS

For Pickup & Delivery

Call 2881

CITY CLEANERS

FOR SALE: Atlanta Hay, \$1.00 per bale. Contact: V.B. Hardcastle. rtn-52

Will do Sewing: Specialize Children's Wear. Contact Shirley Fisher, 2942

WANTED: 20 gauge bulb action shotgun in good shape \$20. Holds three shells. Mike Miles, 4 miles east of Wheeler

WANTED! COTTON

WE BUY COTTON AND WRITE GOVERNMENT LOAN PAPERS. BRING US YOUR WAREHOUSE RECEIPTS & GRADE CARDS. LET US BID ON YOUR COTTON.

J. N. & Polly Tucker

LOST: Two whiteface heifers strayed West of Orvin Bradley's home five weeks ago. Identification OB on left hip. If found contact Orvin Bradley, Kelton, 31c-2

FOR SALE: House near Moberly to be moved. Don E. Arney

FOR SALE: 10 x 50 Palace trailer house. Very good shape. Contact Louis Stas, Wheeler, Texas, Box 187, Ph. 5011.

FOR RENT: 3 room furnished house. Call 3152.

Better Farm Living

Home Modernization

can be financed with a long term . . .

Low Payment . . .

Federal Land Bank Loan. For details, see RAYBURN L. SMITH, Manager - 11 North Main Street Shamrock, Texas

NEED SOME PRINTING?

TRY THE WHEELER TIMES

LEGAL NOTICE

THE STATE OF TEXAS TO: O.O. HURT, WHOSE RESIDENCE IS UNKNOWN, AND THE UNKNOWN HEIRS OF O.O. HURT, DECEASED; EVA PENWELL COLVIN, WHOSE RESIDENCE IS UNKNOWN, AND THE UNKNOWN HEIRS OF MRS ED WARD, DECEASED, GREETING:

YOU AND EACH OF YOU are hereby commanded to be and appear by filing a written answer to Plaintiff's Petition before the District Court of Wheeler County, 31st Judicial District of Texas, at the Courthouse thereof, in the City of Wheeler, Texas, at or before 10:00 o'clock A.M. on the first Monday after the expiration of 42 days from the date of issuance hereof, the same being Monday, the 3rd day of February, 1964, then and there to answer a petition filed in said Court on the 16th day of December, 1963, in a suit numbered on the docket of said Court, Number 6128, and styled NORVEL DOUGLAS, et al, Plaintiffs, versus Martha Gilbreath, a feme sole, et al, Defendants, wherein NORVEL DOUGLAS; DAVID BRUCE FAGG; CONTINENTAL OIL COMPANY; PAN AMERICAN PETROLEUM CORPORATION; CARL H. ALLMOND; ROY W. ALLMOND; GEORGE N. ATKINSON; JAMES WILLIAM CARTER; C.E. BETSHER; WILLIAM H. BETSHER; SUSAN BOAZ MCCLENDON, Individually and as Administratrix of the Estate of E. F. Boaz, Deceased, joined by her husband, Jack McCleendon; FRANCES MARTINE BOAZ, a feme sole; R. E. BRITT; MAX HOLT BRITT; SIMON PETER BRITT; JANE BROWN, joined by her husband, R.L. Brown; FRANCES CLARK, a feme sole; F. A. FINCH, Individually and as Independent Executor of the Estate of Laura B. Finch, Deceased; WALTER FISCHER; GERTRUDE LOVETT, a widow; THOMAS C. FORBES; JAMES B. HALE; HELEN L. HODGSON, a feme sole; SUSAN E. JAMES, a widow; ROLAND T. JEFFERY; BILLY RAY JONES; IMA M. NYE, joined by her husband, Clark C. Nye; HAZEL M. SMITH a feme sole; ALBERT E. MARSHALL; WILBUR E. MARSHALL; INEZ R. MARSHALL, a widow; DEEMS E. MARSHALL; LEW E. MARSHALL; STANLEY M. MARSHALL; MARGARET B. MARSHALL, a feme sole; EARL F. MARTIN, individually and as Independent Executor and Trustee under Will of Jack R. Martin, Deceased; DIXIE V. MARTIN, a widow; MAUDE MOORE GIBSON, a widow; RALPH D. MOORE; ABBY JANE MORRIS, joined by her husband, Jack Morris; H. J. NICKEL; MILDRED K. NICKEL, a feme sole; BETTY HOMRIGHOUS PALMER, joined by her husband, Clarence Palmer; BILLY JOHN HOMRIGHOUS; DOROTHY HOMRIGHOUS CAMPBELL, joined by her husband, Donald Gene Campbell; FREDIA J. HOMRIGHOUS LEER, a feme sole; KATHLEEN HOMRIGHOUS PIERCE, a feme sole; PEGGY SUE HOMRIGHOUS GARNER, joined by her husband, Richard A. Garner; HARRY MILO HOMRIGHOUS; IDA JANE MEYER, joined by her husband, Emil J. Meyer; INEZ PAULSON, joined by her husband, Andrew H. Paulson; LOLA N. RANDOL, a widow; VIOLA DEAN, a widow; JULIA RATCLIFF, a widow; FRED SHAY; MERIT WARD; ELLA L. RUSSELL, a widow; ALTMAN K. SWIHART; STELLA STUELPNER, a widow; ARTHUR ROLAND TAYLOR, JR.; MARTHA ROSE TITMAS, joined by her husband, Phillip H. Titmas; R.C. TEICHGRAEBER; L.L. TOLMAN; HAL H. VAUGHN, Individually and as Independent Executor of the Estate of Lella C. Vaughn, Deceased; HARRY WOFFORD; MARY ELIZABETH L. CURRY,

each bears to the tract of land 149.95312496 ac. the above described Quarter to a depth of 2512 feet in, on and under said land shall be as distinct from the 10.04687504 acre Southwest Quarter 58 to the depth of 2512 feet, in which tract of land, in which tract of land, and bounds the undivided interests of all other parties shall remain the proportion which bears to the other such other and for to which Plaintiff themselves to be titled at law or in equity.

HEREIN FAIL, of this writ makes the law requires, in that is not served days after its shall be returned as

WITNES: /s/ Sivage, Clerk of Judicial District Wheeler County, Texas

Given under my seal of said County in City of Texas, this 16th day of December, 1963. /s/ Rena S. Sivage, Clerk of the 31st District Court of County, Texas.

I ISSUED this 16th day of December, 1963. /s/ Rena S. Sivage, Clerk of the 31st District Court of County, Texas.

Dr. Marion N. Roberts
OPTOMETRIST
112 W. Kingsmill
Pampa, Texas

FOR ALL YOUR Farm Supply Needs
WHEELER COUNTY PRODUCE
Wheeler, Texas

Let Me Write It . . .
GEO. RICHARDSON
All Types Of INSURANCE

GUARANTEED AUTO GLASS INSTALLATION & Body Repair
GARRISON SERVICE
Wheeler, Texas

We can supply all your needs for . . .
READY MIX CONCRETE
BATCH DESIGN MADE AND APPROVED BY AMARILLO CONCRETE TESTING LABORATORIES.
Redi-Mix Concrete Plant
Ned Bearrow, Mgr. & Sales Hwy. 83 N. Phone BL 6-3243

REPAIR — REMODEL — LOANS —
NO MONEY DOWN
Loans For:
Bath Rooms
Additions to Houses, Barns, and Chicken Houses
fast Any Type of Repair Work

FREE ESTIMATES
Wheeler Lumber Co.
Phone 3431 Wheeler, Tex.
Fine Service for Fine People
Wayne Edwards — 3691
T. M. BOWMAN — 4852

AUCTIONEER
SHELBY PETTIT
Phone 3361 — Wheeler, Texas
Will cry your sale any time or place

FLOWERS
FOR ALL OCCASIONS
Halls Flower Shop
Wheeler, Texas

REPAIR & REMODEL LOANS
Up to 60 Months to Repay
LOAN PAYS LABOR
Revolving Accounts are available for short term loans
CICERO SMITH LUMBER CO.
Wheeler, Texas

SAW SHARPENING
All Kinds Satisfaction Guaranteed
Mobee.ie Saw Shop
R. St. John
Phone 845-2333 Mobee.ie

SERVICE TO FARMERS OF THIS AREA SINCE 1940
RICHERSON
Grain & Fertilizer Your Grain Dealer

Expert **BLACKSMITHING**
Welding Repair
Portable Welding
A&K Welding Shop
Boyd Austin & Lonnie Kenney
1 mi E of Red Light on 152 Wheeler, Texas Phone 3006

Attention . . .
See Me For All Of Your **DIRT WORK**
TANKS TERRACES
Bill Topper
Phone 2861—Wheeler or BL 6-3788—Shamrock

NOW OPEN—
Wofford's Beauty Shop
Mary Elder, Operator
Call 6431

ZENITH TV - RADIO SALES & SERVICE
Call 2231
Wheeler Radio & Refrig. Service
L. C. Laflin, Owner

PRINTING

TRACTORS — IMPLEMENTS PARTS and SERVICE
HIBLER IMPLEMENT CO.
Wheeler, Texas

we're resolved...to **SAVE YOU MORE in 64**

FLUFFO 3 lb Can SHORTENING 73¢	WILSON VIENNA 5 Cans SAUSAGE \$1.00
HUNTS 4 No. 2 1/2 Cans PEACHES \$1.00	DINTY MOORE 1 1/2 lb Can BEEF STEW 49¢
U. S. No. 1 Red 10 lb. Bag POTATOES 29¢	RANCH STYLE 2 No. 300 Cans BEANS 29¢
FLAVOR WRIGHT 2 lb. Bag SAUSAGE 49¢	FLAVOR WRIGHT 2 lb. Pkg. BACON 79¢
HOLLANDALE 2 lbs. OLEO 39¢	MAZOLA qt. Bottle OIL 69¢
STAR-KIST CHUNK 2 Cans TUNA 59¢	BAMA 18 oz. glass RED PLUM JAM 35¢
MAXWELL HOUSE 6 oz. jar COFFEE 95¢	GRIFFIN 303 Can Peas BLACKEYED 10¢
GIANT TIDE 69¢	

Double Stamps Every Wednesday on Purchase of \$2.50 or More These Prices Good Friday and Saturday

Puckett's WHEELER, TEXAS FOOD MARKET

DR. M. V. C.
Chiropractor
Phone BL 6-1
310 South M
Shamrock, T

MODERN WOOD of America
Life Insurance Savings Plans Retirement Plans
For the Entire Family
EMORY ARCHER
District Manager
Sayre, Okla.
Phone: WA 8-328

Shamrock Slaughter and Locker Plant
● Custom Butcher
● Lockers to Rent
BL 6-3241 Shamrock
North Highway

For **COLD** take 6
4-H Winner



Margie Lux, 15, Weller took dual honors in the national dairy foods award program, sponsored by the Carnation Company, a state winner, she received a 19-jewel wrist watch and a national winner she was a delegate to the National Dairy Foods Club Congress in Chicago. Thanksgiving in Chicago was one of 12 girls through the nation selected for the national dairy foods award.