



Best Paint Sold

NOW!

Hundreds of beautiful custom colors at your finger tips mixed in a moment while you watch...



COLORCADETTE

- 720 Extra Colors of Flatlux Alkyd Flat Wall Finish
720 Extra Colors of Vina-Bond Latex Wall Finish
720 Extra Colors of Satin-Lux Semi-Gloss Enamel.

Bring us your paint color problems. We mix 'n match to suit your needs.

CICERO SMITH Lumber Co.



Court Records

List of instruments filed in the office of the County Clerk and District Clerk of Wheeler County, Texas from September 4, through September 8, 1961. Includes dates like September 4, 1961, September 5, 1961, and September 6, 1961, with various legal notices and judgments.

AGREE—C. C. Brothers et ux to W. W. Aaron et ux 9-5-61 Pt Sec 74 Blk 13. District Clerk's Office. Marriage License Issued. O.E.S. Has Regular Meeting. Notice of town relatives for funeral of Mrs. J. H. Steen.

NOTICE LANDOWNERS WE ARE BUYING OIL And GAS Leases Again in Wheeler County V & E REAL ESTATE & INS. Don Earney — Wheeler — John Vise

THE BUSINESS DIRECTORY

THE JOEY HOBBY SHOP. Molds For Plastic Casts, Plastic Flowers, Picture Framing, Coin Holders, Ceramics.

Do You Have... FARM PROPERTY FOR SALE? Come By and See John C. Vise. WE HAVE A READY MARKET. V & E Real Estate Company. Wheeler, Texas. Phone 5011.

Your trash fire spreads to a neighbor's house. Does your liability insurance protect you? For the answer to this, or any other insurance question, John C. Vise. V & E REAL ESTATE and Insurance. Phone 5011 Wheeler, Texas.

REPAIR & REMODEL — LOANS — NO MONEY DOWN. Loans For: Bath Rooms, Additions to Houses, Barns, and Chicken Houses. Most Any Type of Repair Work. FREE ESTIMATES. WHEELER LUMBER CO. Phone 5431 Wheeler Wayne Edwards — 3691. T. M. Bowman — 4852 Fine Service for Fine People.

We can Supply All Your need for READY MIX CONCRETE. BATCH DESIGN MADE AND APPROVED BY AMARILLO CONCRETE TESTING LABORATORIES. Redi-Mix Concrete Plant. Ned Bearrow, Mgr. & Sales Hwy. 83 N. Phone BL 6-3243.

See Our Complete Line Of LIGHT FIXTURES. Cicero Smith Lumber Company Wheeler, Texas.

Expert BLACKSMITHING. Welding, Repairs, Portable Welding. A&K Welding Shop. Boyd Austin & Lonnie Kenney. 1mi. E. of Red Light on 152 Wheeler, Texas. Phone 3006.

GUARANTEED AUTO GLASS INSTALLATION & Body Repair GARRISON SERVICE. Wheeler, Texas.

DR. M. V. COBB. Chiropractor. Phone BL 6-1133. 310 South Main Shamrock, Texas.

The Wheeler Times TEXAS PRESS ASSOCIATION Member 1961. Published every Thursday at Wheeler County Texas By The Wheeler Times. Don Earney, Editor and Publisher Victor Porter, Shop Foreman Louis Stas, Linotype Operator.

TRACTORS — IMPLEMENTS PARTS and SERVICE. HIBLER IMPLEMENT CO. Wheeler, Texas.

BRUCE & SON Van & Storage Co. Our Specialty — Moving Household Goods. Phone MO 4-6887 916 W. Brown—Pampa, Tex.

DR. JOEL M. GOCCH. OPTOMETRIST. 207 N. Wall Phone 899 SHAMROCK, TEXAS.

Another Fool Trick Is DRIVING AN OLD CAR WITHOUT A SAFETY CHECK-UP. Court records prove that it's foolish and dangerous to drive today's cars without discovering and correcting un-balanced wheels, misaligned frames, bent axles... because those conditions cause parts failure, blow-outs, loss of control AND ACCIDENTS. Let us correct your car NOW with our scientific BEAR Equipment. Thank Your Repair Man For "The Accident That Didn't Happen". OWEN SERVICE STATION. Wheeler, Texas. SAFETY HEADQUARTERS.

FOR ALL OF YOUR PAINTING NEEDS SEE WHEELER COUNTY PRODUCE. Wheeler, Texas.

ZENITH. RADIOS TELEVISIONS RECORD PLAYERS Sales & Service. Wheeler Radio & Refrigeration. Phone 2231 Wheeler, Tex.

NOTICE TO PUBLIC. We have in stock International Mufflers guaranteed for life your car at no extra cost. We will give a written guarantee with each muffler purchased. Mufflers to fit most makes and models. VANPOOL - BURTON MOTOR COMPANY. Phone 2311 Wheeler, Tex.

See Your Authorized Ford Dealer In Wheeler — Phone 4461. SHIRA TRACTOR & EQUIPMENT. Quality Parts and Service Guaranteed New and Used Ford Tractors and Equipment.

SAWS SHARPENED. All Kinds Satisfaction Guaranteed. Mobeettie Saw Shop. R. St. John. VI 5-2353 Mobeettie.

DIRT WORK. Cellars, Septic Tanks, Ditches. Call FRED ROGERS and SON. Phone 2265 Wheeler.

YOU ARE LOSING MONEY. If you are getting your printing done out of town with our new equipment we can do your work faster more efficiently and at a smaller cost than you are now PAYING. The Wheeler Times. Phone 5011.

SERVICE TO FARMERS OF THIS AREA SINCE 1940. RICHERSON. Grain & Fertilizer Your Grain Dealer.

Walter L. Williams. Termite Exterminator Service. Stop that costly termite damage to your home. Dial 3623.

FLOWERS FOR ALL OCCASIONS. Halls Flower Shop. Wheeler, Texas.

Dr. Marion N. Roberts. OPTOMETRIST. 112 W. Kingsmill Pampa, Texas. Tele. one 4-3333.

Let Me Write It. GEO. RICHARDSON. All Types Of INSURANCE. AUCTIONEER SHELBY PETTIT. Phone 8561 — Wheeler, Tex. Will cry your sale any time or place.

ER, TEXAS
4, 1961

own relatives for
Mrs. J. H. Steen
Clancy, Mr. and
e, Mrs. Frank C.
McCalpin of
and Mrs. Robert
re Crosley of
and Mrs. Marion
of Altus, Okla.
D. McCalpin of
City of Elk City,
Sinnott, Mr. and
and Mrs. Fred O.
illo, Mr. and
inray, Mr. and
and daughter of
Mr. and Mrs.
San Angelo, Mrs.
of Eldorado, Me
itt, Mrs. Louise
rs. Elsie Roth of

Briscoe News

By Mrs. Travis Keelin

Sunday dinner guests in the Darve Atherton home were Mr. and Mrs. Letcher Edwards of Quanah, Mr. and Mrs. Teu Atwood and children from Pampa and Floyd Atherton. Afternoon callers were Mrs. Fred Wood and Elizabeth.

Mary Dodd and Essie Finsterwald visited with Neta Standlee Monday evening.

Mr. and Mrs. John Belton visited Mr. and Mrs. B. F. Meadows Sunday afternoon.

Mrs. Ben Rains, Mrs. Jimmie Keelin and Mrs. Travis Keelin visited Mrs. Josie Strawbridge Monday evening and helped her eat watermelon.

Funeral services were held in

Canadian Saturday morning at 10 A.M. for Marion (Utah) Purcell. Those attending his funeral were Mr. and Mrs. Maurice Lohberger, Mr. and Mrs. Cliff Walker, Mrs. W. W. Strawbridge and Clea, Mrs. Fat Childress and Mrs. Roy Waters. The Purcells were former residents here for a number of years.

Mrs. Weldon Strawbridge and baby daughter of Amarillo are visiting Mr. and Mrs. Willard Strawbridge, Josie Strawbridge and Charles.

Wesley Rains, a first grade student, went to the Doctor Monday with a sore throat. We hope he is feeling better soon.

Ronnie and Tommy Hays visited Joey and Gene Keelin Sunday.

Elizabeth Hubble of Wheeler is a visitor at the Baptist Church Sunday night.

Lou Meadows spent Saturday night with Winnie Smith. Elizabeth Hubble was an overnight guest of the Darve Athertons.

Mrs. Cliff Walker is spending a few days in Pampa with the Charles Davis family.

Mr. and Mrs. Herman Toppe and Children from Pampa and Mrs. Jack Hays were Sunday visitors in the L. S. Adersholt home.

The Seniors initiated the Freshman Monday Sept. 11. They were in the assembly Monday morning. The Seniors gave the Freshmen a coke party and invited the rest of the high school afterwards.

Visitors in the Vernon Smith home Sunday were Mr. and Mrs. Richard Smith and children. Mr. and Mrs. Jerry Smith and Carol from Shamrock, Mr. and Mrs. R. J. Smith from Wheeler, and Mr. and Mrs. Roy Johnson and girls from Borger.

Weekend guests of Mrs. Lucille Tims were the D. Y. Robertsons and Dean Tims.

Grandma Steen passed away Saturday morning in the home of her daughter, Mary Cansuer at Canadian. Several from Briscoe attended her funeral which was held at 4 p.m. Sunday at the Church of Christ in Wheeler.

W. M. Lohberger and Maurice returned home Thursday from a trip to Iowa and Minnesota.

Mr. and Mrs. A. S. Byrum, Kenneth and Lavonda of Stinnett spent Sunday with their daughter, Tola Faye.

Mr. and Mrs. Martin Callan were visitors one day last week in the Darville Atherton home.

Mr. and Mrs. Lee Barry visited last Monday and Tuesday with relatives in Amarillo.

Visitors last week in the Fullon Meadows home were Mrs. Rich Brown from Canadian, Anna Zybach and Venson Smith.

Mr. and Mrs. Roy Hudson and baby, Sonya, who are in the air-force in Albany, Ga., are here this week visiting with relatives and friends.

Mrs. Fat Childress, Billy Douhit and Bob Swift went to McClain Monday night and had supper with the Buster Swifts.

Mrs. J. B. Roper, Mr. and Mrs. L. A. Parks, Mr. and Mrs. Buddy Errington of Wheeler attended the funeral service of Mr. Arch Young of Henderson, Tex., Sept. 8. Mr. Young was a brother of Mrs. J. B. Roper.

Also attending the funeral services were Mr. and Mrs. A. B. Lancaster, Mr. and Mrs. Curtis Lancaster of Mobeetie, Mrs. A. B. Lancaster is a twin sister of Mrs. Arch Young.

The Hiblers visited Kitty in Canyon Sunday.

BARLEY WILL BE ADDED TO FEED GRAIN PROGRAM IN WHEELER CO.

Though Barley ranks well down on the list of feed grains produced in Texas, many growers will soon have to make a decision on whether or not to participate in the 1962 grain program. Winter barley has been added to the program and seeding time is not far off.

The feed grain program for 1962 is about the same as the 1961 plan, but with winter barley added. The purpose is to reduce the total acreage while protecting the farmer with price support and conservation payments say economists for the Texas Agricultural Extension Service.

To participate in the barley program a farmer must divert at least 20 percent of his 1959-1960 barley base and at the same time not increase his corn or grain sorghum acreage. The diverted acres must be put to conservation uses, the economists say. Payment for

the first 20 percent of diverted acreage will be figured on 50 percent of the normal barley yield on the farm. Additional acreage may also be taken out of production at a higher rate of payment.

If the producer chooses, he may plant all or a part of his diverted barley acreage to one or more of the following oilseed crops: castor beans; guar, safflower, sunflowers or sesame by passing up conservation payments. He will, however, be eligible for barley support price.

The economists advise farmers who were eligible to participate in the winter barley phase of the 1962 feed grain program to check with their local county agent or Agricultural Stabilization and Conservation office for details on the program. There will be a series of educational meetings in the near future explaining the over all program for Wheeler County.

Mobeetie News

Mrs. G. B. Dunn

Mr. and Mrs. Joe Page and daughter of Pampa were visitors in Bob Gaimor's home and attended the football game Friday evening. Garland Lanmaster and Anne Mae Guggel also visited with them after the game.

Jeff Caldwell was slightly injured in a car wreck in Amarillo last week.

R. L. Dunn has been in the Highland General Hospital for a few days for a check-up, but is at home now with his mother, Mrs. John Dunn, where he is to remain in bed for another week.

Mr. and Mrs. Tom Freeman of Canyon visited his cousin, Mrs. Arlie Jeffus and attended the Old Settlers Reunion.

Diana Hilburn, daughter of Mr. and Mrs. Jimmy Hilburn, spent the week with her grandparents, Mr. and Mrs. Walter Coward.

Mrs. Bob Gaimor and her sister, Mrs. Oma Ward of Tulsa, Okla., spent Monday night with Mrs. J. B. Oswalt in Pampa. Tuesday morning they with several friends and relatives, met at the Johnsons to talk over old times. A wonderful time was reported.

Mr. and Mrs. Woodford Williams, Mr. and Mrs. Minsel Williams and Mrs. Charley Mixon, spent Sunday in Sunray visiting Mr. and Mrs. Kenneth Walker and Becky. Mrs. Mixon stayed for a longer visit.

Mr. and Mrs. Tince Williams spent the weekend in Paducah visiting with friends and relatives.

Mrs. Jimmie Selby and daughter spent the week in Guymon, Okla., with her parents, Mr. and Mrs. Willis. Mrs. Selby's brother is on Furlough this week.

Mr. and Mrs. Hoyt Dunn of Amarillo visited with Mrs. John Dunn and R. L. Dunn Sunday.

Mr. and Mrs. Billy Joe Dyson visited in Lefors Sunday with Mrs. Lyson's parents.

The Juniors of the First Methodist Church had a good time on their hay ride and weiner roast. There were around 19 youths present and their teachers, pastor and several of the parents.

Tyrone Storms Past Mobeetie

In the second game of the season, Tyrone, Okla., stormed past the Mobeetie hornets 36-0. One score in the first quarter, S. Bevans came through with it while J. Murphy made the only score in the second quarter. In the third quarter they made 2 TD's and two extra points, S. Bevans made both TD's and G. Mann made the extra points. In the fourth quarter, J. Murphy made the only TD with S. Bevans making the extra points leaving the final score 36-0.

Fort Elliott Club Meets

First meeting of the "Fort Elliott Study Club" was held at nine o'clock, Thursday morning. In the pretty ranch home of Mrs. Mary Finsterwald with Mrs. Esther Lee Dyson as co-hostess.

The delicious breakfast was served to fourteen members.

Thanks to the yearbook committee for a job well done.

Those attending the breakfast were Mrs. Elnita Atkins, Mrs. Pat Johnston, Mrs. Thelma Dunn, Mrs. Edith Flanagan, Mrs. Ann Uzzie, Mrs. Ella Johnston, Mrs. Hattie Lee, Mrs. Louise Hogan, Mrs. Bessie Galmor, Mrs. Hary Hazel VanZandt, Mrs. Jaunna Rogers, Mrs. Gazelle Patterson and the hostess, Mrs. Mary Finsterwald and Mrs. Esther Lee Dyson.

Allison News

By Mrs. Lester Levitt

Vernon Day and family from Pampa were guests in the J. H. Jackson home Monday evening of last week.

Clifton Boydston and Mr. and Mrs. Bruce Harrison went to Canadian Saturday and helped move the Harry Lee Smith family to Amarillo to make their home. Mrs. Smith and Mrs. Harrison are sisters.

Kenneth Hamon and family of Pampa were weekend guests in the parental George Parker home.

M. K. Levitt spent the weekend at Borger with Mr. and Mrs. J. L. Levitt and children. He also visited the Walter Scotts in Pampa.

Those from there who are attending college at Canyon this term are: Johnny Dukes, Phyllis and Larry Elmore, Linda Begert.

Mr. and Mrs. David Kiker accompanied Leonard Kiker to Las Cruces, N.M., Sunday where he will attend college again this term. They returned home Monday. Mrs. Edith Levitt was a substitute teacher for Mrs. Kiker on Monday.

Rev. Jerry Parramore from Red River, N.M., spent the weekend with Mrs. Mittie Clifton. He was on his way to Houston to enter the University.

G. E. Olson and family from Altus, Okla., were guests in the Jim Jacobs home Sunday.

Lester Levitt resigned last week from being custodian at the Allison school after ten years of service. A. B. Clay from Pampa took over the work Tuesday. His family lives in the house formerly occupied by Verlin Hagerman. The Clays have six children, four in school.

Mr. and Mrs. Roy Morse were in Levelland Friday and Saturday on business. They visited in the Stewart home in Dalhart Sunday.

Bill Begert and family visited Mr. and Mrs. Frank Fourmentin in Wellington Sunday.

Mr. and Mrs. Claude Savage and son from Wellington were guests in the A. E. Dillon home Sunday.

Mr. and Mrs. C. C. Curlee are spending this week in Amarillo with relatives.

Mrs. Alice Kelly and daughter visited Etha Rustin at Pampa Sunday.

Mr. and Mrs. Carl Giddens spent the weekend at Indian Lake, fishing.

Charles Weibe and family from Amarillo and Mr. and Mrs. Bo Childress were dinner guests in the Glen Markham home Sunday.

Mr. and Mrs. Dudley McMillan from Wellington were recent guests in the H. R. Warren home. They all motored to Canadian and visited Marion Smith in the Hemphill hospital. They also visited Elizabeth Warren there.

Lefoy Vise and family from the Gageby community attended services at the Baptist Church Sunday night.

Bill Donaldson and family from Keyes, Okla., spent the weekend in the parental, Loyd Jones' home. Their son Allen Donaldson had major surgery at the Highland General Hospital in Pampa Friday. He was able to get out of the hospital Saturday.

Guests in the Rev. Wallace Shelton home last week were Mr. and Mrs. J. B. Crocker, Mr. and Mrs. Dale Hamilton and Rev. and Mrs. Orville See and Mr. and Mrs. Lawrence Jones from Pampa and Rev. Gene Conklin and family of Dumas.

The Sub-District N.Y.F. meeting was held at the Methodist Church with about thirty-nine young people present.

Mr. and Mrs. Jim Jacobs, Mr. and Mrs. Zeland Rainey and Mrs. Lois Richardson and children accompanied the FFA boys to Oklahoma City Saturday and spent the day sight seeing.

Mr. and Mrs. Jim Marshall accompanied their nephew Frank Jewel to Ft. Sill, Okla., Friday to visit his father, who is a chaplain in the army there. Frank has been staying in the Marshall home the past month.

Roy Petty and family visited Mrs. Bessie Mabry at Reydon, Okla., Sunday.

Mr. and Mrs. Bob Markham accompanied by Mr. and Mrs. Cloyd Markham from Dalhart are having their stock sale at Bryant, Tex., the first of the week.

Leonard Powledge and family spent Saturday in Shamrock and attended the calf show. They also visited Mr. and Mrs. George Braxton.

Densel Reed and family and Verden Thompson and family of Perryton visited in the J. T. Childress home Sunday.

Mr. and Mrs. Clarence were dinner guests in the Porter Rogers home Sunday.

W.M.U. was organized at the Baptist Church recently and the first meeting was held Tuesday night with nine ladies present. An interesting program was given with Mrs. Beatrice Gray as president. An all day "week of prayer" meeting will be held Tuesday with a covered dish lunch at noon.

Mrs. Ida McDaniel from Dalhart, Okla., visited her daughter Mrs. Billy Dollar and family Sunday.

Mrs. Jimmy Jacobs taught for Mrs. Clifton Monday.

Another SUPERIOR Egg Feed JUBILEE...

25¢ CASH DIVIDEND

In Every 100 lb. Bag During September Only!



Superior Egg Feeds

We Give You 25¢ Per 100 lb. Bag for a Lower Feed Cost!

Save \$5.00 per ton on SUPERIOR EGG FEEDS—Get more eggs to sell. You get a cash dividend token in every bag. (12½¢ per 50 lbs. 25¢ per 100 lbs.) Your Superior Feed Dealer will pay you cash for every Superior dividend token you give him.

This big money-saving special September only. SUPERIOR EGG FEEDS contain extra fat for winter energy. You get those high priced winter eggs by the basketful for a big cash profit. Come in—Stock up now for the \$5.00 per ton cash dividends.

A&B Farm Supply

Phone 2251 Audra Bean, Owner Wheeler, Tex.

NOBLE CRAFT AUTOMATIC

2-Year Guarantee

against defective material or workmanship

ELECTRIC 1399

SINGLE CONTROL

You dial your warmth without weight! you will awake refreshed from controlled sleeping comfort... SAVE NOW!!!

DUAL CONTROL \$17.99

Solid Color Noble Craft FLORAL BOUQUET \$5.88

Extra Heavy and Large Size

SAVE NOW ON BLANKETS FOR COLD WEATHER AHEAD!

J-LEE Dept. Store

AMAZING LOW PRICE!

SOLID COLORS OR FLOWER PRINTS

72" x 90"

Rayon and Nylon Blends

◆ Moth Resistant
◆ Decorator Colors

\$3.99

BUY NOW ON LAY-A-WAY



STACKED AGAINST YOU

340 tons of dishes are stacked against you in a lifetime — and that's quite a pile. It takes 728 hours a year to do them by hand — and that's a monthful of 24-hour days. You haven't got a chance of cleaning them by hand as well as an electric dishwasher will do the job — and you'll have nothing but red hands to show for your effort. Why all this drudgery when a penny and a half spent doing the job electrically each day removes all the misery. Dishwashers come in portable models that take no extra plumbing or wiring. So — don't be a dishwasher — buy one.

SOUTHWESTERN PUBLIC SERVICE COMPANY

ERS
eases
ty
& INS.
ohn Vise
imes
OCIATION
1961
r County
at the position
lisher
an
for
EMENTS
ICE
ENT CO
TICE
UBLIC
ck International
need for life
extra cost.
written guarantee
muffler purch
it most ma
- BURTON
COMPANY
Wheeler, Tex.
Williams
minator Serv
stly terminate
your home
Whe
Write It
HARDSON
pes Of
LANCE
ONEER
PETTIT
Wheeler, Tex.
your sale
or place

CONSERVATION NEWS

Draw Down Pipes

By Doug Johnson, SCS Engineer

In the past year the phrase "draw down pipe" has appeared in farm publications, news articles and in the language of conservationists. Just what are draw down pipes and what purpose do they serve?

A draw down pipe is usually made of asphalt coated, corrugated metal. If it could be seen it would look like the letter L lying on its back, with the shorter part or "riser" sticking horizontally out of the downstream side. The top of the riser is set two or more feet vertically below the level of the earth spillway. The exact vertical distance will vary according to the height, spillway condition, storage capacity, and drainage area of the dam and the purpose for which the dam is being built.

The purpose of a draw down pipe is much the same as that of springs on a car. It forms a cushion for the dam and protects the spillway from frequent and prolonged use, just as springs cushion and protect a car from bumps.

In this country a great many stockwater dams are in danger because the emergency spillway is washing out. This is an all too frequent occurrence, especially in those cases where the flood waters around a spillway return to the draw down a steep and poorly vegetated slope. It is in cases like these that a draw down pipe proves its worth.

By drawing the water level down to the riser elevation it protects the spillway by always maintaining some storage for runoff water in case the dam is full when a heavy rain falls. By not being used for small rains, the earth spillway is saved for the "chuck-flooding" rains and that hit this country. By saving the spillway for these rains the draw down pipe will extend the life of the dam many years.

Seitz Have Annual Reunion

The Seitz reunion which is an annual affair was held Sunday, Sept. 4, 1961 at the Hobart St. Park in Pampa.

Those attending from Miami were Arthur Seitz, Claude Seitz, Mr. and Mrs. Harry Hardin, Mrs. Alma Seitz, Mrs. Grady Bailey and son Wiley.

Those from Mobeetie were: Mr. and Mrs. Loy Seitz and daughter, Betty, Mr. and Mrs. Bob Galmor.

Those attending from Pampa were: Mrs. Roland Daver, Mrs. Eva Richardson, Mrs. Earle Wright, Mrs. Eberly Ferguson, Mr. and Mrs. George Phillips, Mr. and Mrs. J. B. Jones, Mr. and Mrs. Alvin Deaver and family Mr. Willie Johnson and six grandchildren, Mr. and Mrs. Albert Kelley, Mr. and Mrs. Al Ferguson, Bert Smith.

Amarillo was represented by Mr. and Mrs. Archie Burgess and Dorothy, Mr. and Mrs. Bob Burgess, Mr. and Mrs. Homer Rodney, Mr. and Mrs. Dewey Webb, Mr. and Mrs. Don Scott, Brend and Rick.

Other towns represented were: Mr. and Mrs. Pete Vannate of Oklahoma City, Mrs. Oma Ward of Tulsa, Okla., Mr. and Mrs. Stanley and family of Sayre, Okla., Mr. and Mrs. Wilbe Seitz of Spearman, Tex., Mr. and Mrs. Dave Hand of Spearman, Tex., Roy Seitz of Spearman, Tex., Mr. and Mrs. C. T. Jennings of Ada, Okla., Mr. and Mrs. Haze Macky of Centralia, Ill., and Mr. and Mrs. Glenn Newman and family.

Markham and Hall Exchange Nuptial Vows

Clydene Markham, daughter of Mr. and Mrs. Bob Markham and Lester Hall, son of Mr. and Mrs. James Hall, were united in marriage Thursday, September 8th at Clovis, N.M., with Justice of Peace of that city performing the ceremony.

The bride wore a Magneta street length dress with white accessories. Mrs. Mary Lou Markham, mother of the bride was their only attendant. Mrs. Charlene Rodney accompanied the group to Clovis also.

They are making their home in Allison where he is employed by the Conoco Station.

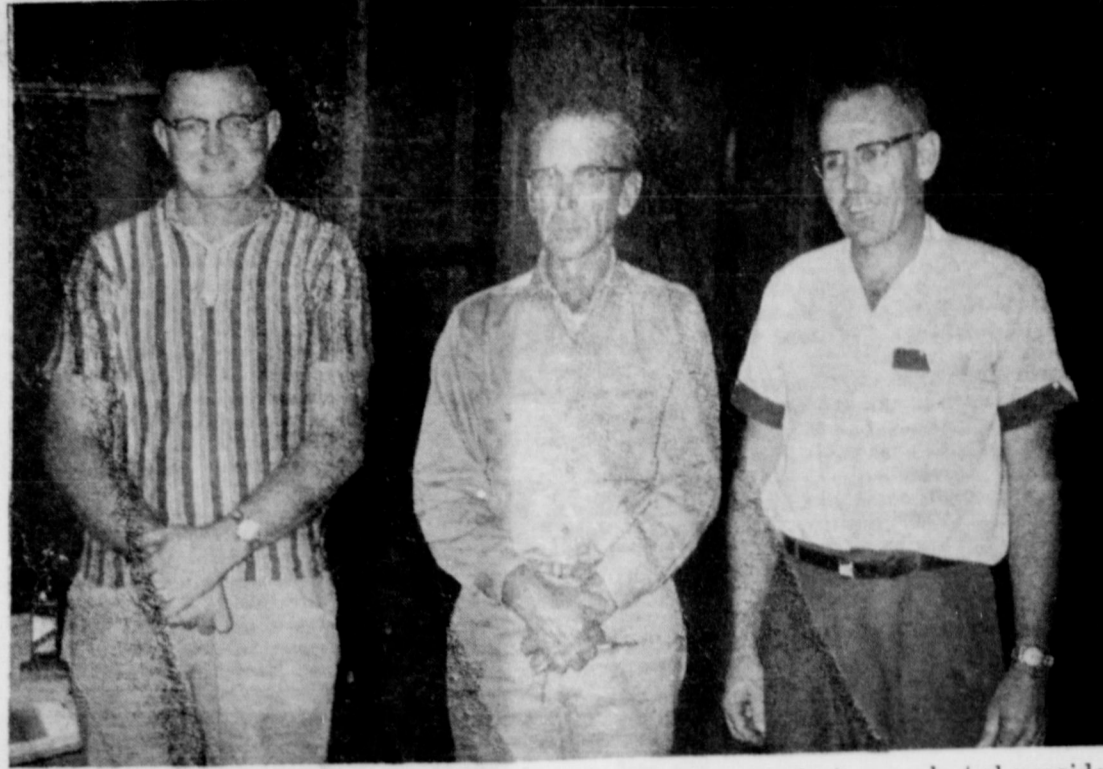

NEW OFFICERS: Eli Sabbe, local building contractor (center) was elected president of the Men's Winter Bowling League; Adrain Risner (right) was elected vice-president and Thurman Rives was elected secretary-treasurer of the group. They bowl on each Monday night at the local Mustang Bowl.

USDA TO PLACE NEW CREDIT REGULATIONS IN FORCE

The U. S. Department of Agriculture is moving rapidly to carry out the broadscale improvements in the supervised agricultural credit program brought about by the Agricultural Act of 1961, Secretary of Agriculture Orville L. Freeman said today.

Five regional meetings will be held during the next three weeks with agency's field staff to review the new regulations prior to placing the program into effect October 15.

Howard Bertsch, administrator of the Farmers Home Administration, Floyd Higbee, deputy administrator, John Baker, USDA director of agricultural credit services, and key members of the agency's national staff will participate in the meetings.

The expanded rural housing program, under which owners of tracts in small rural communities as well as farmers may apply for loans to build or remodel homes, will also be discussed.

The role of the Farmers Home Administration in the Rural Areas Development Program will be a third major item on the agenda. Recently the agency has been assigned to responsibility of coordinating the technical services of the USDA in the RAD program.

Schedule of the meetings follows: Pick-Roosevelt Hotel, Pittsburgh, Penn., Sept. 6-8; Biltmore Hotel, Atlanta, Ga., Sept. 11-13; Adolphus Hotel, Dallas, Tex., Sept. 14-16; Curtis Hotel, Minneapolis, Minn., Sept. 18-20; Hotel Temple Square, Salt Lake City, Utah, Sept. 21-23.

"Never in the history of the Farmers Home Administration has there been such an over-all upgrading of the supervised agricultural credit service," Secretary Freeman pointed out. "This will give the thousands of farmers whose equities have been wiped out by the low net returns of recent years an opportunity to obtain needed financing.

"The credit improvements will also mean much to those rural communities that are fighting to regain their economic strength through the Rural Areas Development Program. Farmers who live in those communities will have greater access to develop and adjustment loans, rural residents will have access to credit for housing and domestic water supply systems.

"The funds spent for improvement will spark rural businesses and provide employment for carpenters, electricians and other workmen.

"The revised regulations reflect the increasing capital needs of farmers. The average investment per farm has increased seven-fold in the past 20 years, from \$6,094 in 1940 to \$41,923 in 1961.

"There are a number of indications that farmers are in a tighter cash position and are having more difficulty financing their operations. The bank deposits, currency and United States savings bonds owned by farmers declined during 1960 for the second consecutive year. Estimates place the total of these assets at 13.3 billion on Jan. 1, 1961, a decrease of \$500 million from a year earlier. Farmer expenditures for motor vehicles and farm machinery dropped \$475 million in 1960. Nearly 26,000 fewer farmers had checking accounts early in 1961 compared to the previous year.

In addition the non-real estate loans held by banks and Federally sponsored agencies, which represent about two-thirds of the total non-real estate debt, increased only 4 percent in 1960 compared with almost 16 percent during 1959. The proportion of farm mortgage loans used to refinance existing debts increased. The demand for Farmers Home Administration loans rose sharply and the volume of loans made by this agency that serves only farmers unable to obtain credit elsewhere increased from \$309 million in fiscal 1960 to an all time high of \$396 million in fiscal 1961.

The new legislation both expands and improves the supervised credit service of the Farmers Home Administration.

Operating loans for equipment, livestock, feed, seed, fertilizer and similar items can now be made in amount up to \$35,000. The previous limit was \$20,000.

Loans to buy and enlarge farms may now be made on any family farm if the total indebtedness on the farm is not more than \$60,000.00 when the loan is closed. Previously these loans had been limited to farms whose value was no greater than that of the average family farm in the county.

Rural community water systems may now be made to associations serving farmers and rural residents without the prior restriction that farmers be the main users of the water supply system.

Emergency loans can now be made to farmers who need credit as the result of a natural disaster — such as flash flood — was not widespread enough to warrant an emergency area designation.

"The increase in the operating loan limits will enable the agency to more adequately serve the credit of family farmers," the Secretary said. "The technical revolution has greatly increased the amount of capital farmers have to invest in their operations. Many young farmers who are just getting started, and established farmers who need to make major adjustments in their operations will benefit from the modernizing of this credit regulation.

"The broadening of the author-

ity to make farm purchases and enlargement loans will also help young farmers, as well as others. In the past many young farmers were unable to obtain a loan to buy their family farm simply because the farm was worth more than the average family farm in the county in which it is located.

"All of the provisions of the new law, to the extent that they make the program more flexible and enable the Farmers Home Administration to serve the credit needs of family farmers who were previously ineligible, will increase the effectiveness of supervised credit in rural areas development. One new provision that should prove especially useful in growing communities is the authority to buy and enlarge small farms. There are many instances where young farmers who have off-farm employment to supplement their farm income can use such loans to gradually acquire the land resources they need for successful farming.

"The expansion in the maximum size of association loans for domestic and irrigation water systems will cut the cost per association member and permit service to groups whose efficient operation required investments exceeding the previous ceiling."

Rural Carriers Meet In Harris Home

The Panhandle Rural Letter Carriers Association and Auxiliary met in the home of Mr. and Mrs. Grady W. Harris of Mobeetie Saturday evening September 6.

They were also host to the Delta Area Association of R.L.C. and affiliated carriers of the 18th Congressional district. Officers of the Panhandle Association were Grady Harris, President, I. E. Boers of Pampa, Secretary.

The following state officers were present and made interesting talks: John Loftin of Lovine, Tex., state vice-president, J. L. McClung of Bridgeport, state secretary and Cecil Shabbutt of Levelland, Trustee.

The 18th district was reorganized and the following officers elected: Warren Thompson of Amarillo, President, Jim Hathaway of McLean, Vice President and Grady Harris of Mobeetie, Secretary.

A ranch style dinner was served to all present. The Ladies Auxiliary met for a business meeting after the dinner, led by the president, Mrs. Claude Savage of Wellington. Mrs. Lee Barry gave an interesting report on the State Convention that was held in Abilene.

Mr. and Mrs. Lamar Guthrie visited Saturday night and Sunday in the home of Laura and Corky Guthrie.

BIRTHS

A BABY GIRL

A baby girl was born to Mr. and Mrs. Gene Townsend on Thursday, August 7th in the Wheeler Hospital. The baby weighed 6 lbs and 9 ounces and was named Jana Lee.

Grandparents are Mrs. Vertie Townsend of Konawa, Okla., and W. D. Ramsey of Lindsay, Okla. Gene Townsend is an employee of the Parker Drilling Company.

Gaines Have New Baby Girl

A baby girl weighing 9 lbs and 9 ounces was born to Mr. and Mrs. Richard Gaines in the Shamrock Hospital Tuesday, September 12 at 5:00 P.M.

The little lady was named Dixie Lynette. Grandparents are Mr. and Mrs. Cleo Gaines and Mr. and Mrs. Murray Sanders.

Wallaces Have Girl

A baby girl was born to Mr. and Mrs. J. D. Wallace on August 18 in the Shamrock hospital. The little lady weighed 7 lbs. and 14 ounces and she was named Darlene Wallace.

Grand parents are Sol Shelton of Wheeler and Mr. and Mrs. W. B. Pearson of Oklahoma.

Mr. Boyd Burks returned Tuesday from Richmond, Va., where he visited with his son, Wayne and family.

Adult Educational Meeting Scheduled

An organizational meeting will be held in the junior high school in Pampa Monday, September 18 at 7:00 P.M. for the purpose of organizing an adult education program under the direction of the West Texas State College of Commerce.

Subjects will be offered in history, Business Administration, Government, Economics, Education, Art, English, and Foreign Language.

The program will be of interest to area teachers, but all adults are eligible to participate.

A 3 hour course will cost \$1.00 and a 4 hour course will cost \$1.50.

BUTLERS MOVE

Mr. and Mrs. Clyde Butler moved to Ringling, Okla. Clyde will be tool pusher for Parker Drilling Company, has been driller on the Parker working near Wheeler for the 2 years.

Mr. and Mrs. Arthur Pearson visited with the Butlers Friday and Saturday.

For Nutri-Bio Food Supplement Vitamins Protein Wafers Have Good Supply on Hand Mrs. B. Barham, distributor

ONLY NEW '62 PHILCO TV GIVES YOU THE RELIABILITY OF

COOL CHASSIS Construction and Vivid Vision Picture

1 1/2 Million test hours proved that the new 1962 PHILCO cool chassis TV beats the heat, the major cause of all breakdowns. Results in 76% longer TV life and a 50% brighter picture — gives sharper picture — eliminates faded gray picture.

No Cost For Parts—No Cost For Labor During Warranty Period

\$199.95 plus tax

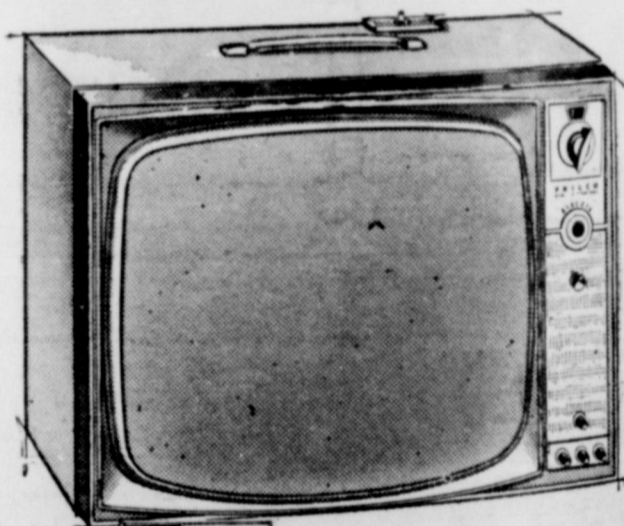

Fits Anywhere. Goes Anywhere!!! Philco 1962 Cool Chassis Compact 19" TV

NASH APPLIANCE & SUPPLY CO.

WE ARE MOVING

You have probably noticed the new building we have constructed across the street from our present location. We started moving Monday and by the time you read this advertisement, the move should be complete. Business will continue as usual, in fact, we hope the added space, modern fixtures and more convenient location will enable us to serve you better. We have scheduled the formal opening for September 29, which is also our show date for the 1962 Chevrolets. Stop in for a visit anytime, and don't forget the date of the formal opening.

Business Will Continue As Usual At WARE CHEVROLET COMPANY WHEELER, TEXAS

PHONE 3101

Davis Paint 40th ANNIVERSARY SALE

DAVIS EVER-BRIGHT

House Paint

Full-Bodied—High Gloss Self-Cleaning

Time-tested formula has given satisfaction to thousands of home owners over the years.

Case Lot Sale

Regular \$6.12 a Gallon

\$4.95

Single Gallon \$5.19 a Gallon in Case Lots of 4 Gallons

COMES IN WHITE AND 12 HOME COLORS

- White is Brilliant White — High Pure Titanium Content
- Colors Made From Fade Resistant Pigments — Alkali Resistant
- Easy Spreading — No Brush Drag
- Brilliant White Is Gas and Fume Proof
- Self-Cleaning — White Washes Clean After Every Rain — Colors Remain Clean and Bright
- Made With Chemically Treated Oils

Davis House Paint Primer Also At This Sale Price

RUBBERIZED DA-TEX WALL PAINT

Anyone can do a beautiful job with Rubberized Da-Tex. Apply with brush or roller over wallpaper, new or old plaster, painted walls, primed wood or metal, cinder or concrete blocks, composition board.

- Dries in just 23 minutes.
- Easy clean-up, rinses right out of brush or roller.
- Big selection, latest colors.

Premium Quality **475** Gallon

CAULKING GUN \$1.09

CAULKING GUN CARTRIDGES 39¢

Each cartridge caulk 15 to 25 lineal feet. Tough, elastic, non-staining, water repellent compound. Can be painted without stain. Reg. 45¢ each

Wheeler Lumber Co. Phone 3431 Wheeler, Texas

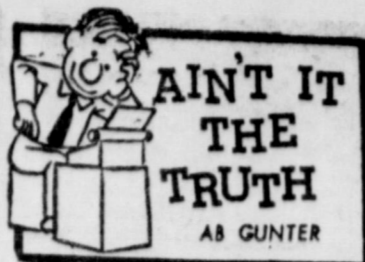

Former 4-H Members Invited To Meeting

Former 4-H Club members have a special invitation to volunteer for the Peace Corps, says Bryan W. Swaim, Wheeler County, Agricultural Extension Agent. Their skills and training are needed for a Peace Corps project which is now being considered for Latin America, Swaim reports.

While exact location of the project cannot be announced yet because it is still being negotiated, participants would work as two-person teams and help develop 4-H type rural youth programs. They would assist local Extension workers of the country in recruiting and training local volunteer leaders and helping Club members with projects, demonstrations, meetings, exhibits, and recreation. The Peace Corps assignment would be for two years, starting about December 1. The assignment includes a three-months training program in the language of the country, its customs and culture, at the National 4-H Club Center in Washington, D.C. Men and Women 18 years of age or older, with rural and 4-H backgrounds, are especially wanted as applicants.

Those selected would be accompanied to their assignments, and guided in their work, by a project director and three regional supervisors, representing the National 4-H Club Foundation. Youth in Wheeler County who are interested should call, write or visit the County Extension Office at the Courthouse in Wheeler as soon as possible, where further information and Peace Corps Application Forms can be obtained.



SUMMER LEAGUE WINNERS: At a special meeting held recently in the Bowling Alley, members of the Wheeler Fire Department team were presented their first place trophy or winning the Summer Bowling League. Left to right, Thurman Rives with a 14 week average of 129; R. J. Holt, 14 week average of 138 and W. L. Jolly with a 14 week average of 133. Other team members not pictured are Rondel Richerson, 132; Donald Reeves, 139 and Gene Mack, 118. The V and E Real Estate and Insurance won second place in the tournament and Cicero Smith won third.

To Speak At Church
Rev. Dr. King, professor of State College, will fill the pulpit at the Wheeler Church of Nazarene on Wednesday evening, September 17, at 7:30 p. m.

Bob Martin moved to Gainsville Tuesday where he will work with the Soil Conservation Service. Bob is the son of Mr. and Mrs. P. A. Martin.

Opal Daughtry has been sick, but is better now.

Some of the local graduates attending West Texas State College in Canyon are Violet Fillingim, Eileen Moore, Kathleen Garrison, and Bobby Treadwell.

Mrs. Ben Westmoreland is now at home after being in the Shamrock hospital last week.

Word was received this week that Mrs. Bill Overcast has been in the Pampa Hospital. She is now at home.

Nancy Whitener and Elaine McCasland have entered North Texas University in Denton.



Teeth Can Be Measure To Wear

Wheeler Drug has a new product "CUSHION", that can cushion false teeth really fit.

It is a free flowing clear plastic that conforms to the gum and congeals. It forms a cushion on the dentures that stays for weeks. Easy to remove and replace.

It is a messy powder or paste, but an amazing new discovery which holds teeth firmly in the mouth.

6 month supply, \$1.39. Satisfaction or money back. Adv.

Everybody goes for our fine food buys!

CRACKER	3 Boxes	\$1.00
MARKIST CHUNK TUNA	2 Cans	59c
PURE CANE SUGAR	10 lb. Bag	87c

Large AVOCADOS 2 For	U.S. No. 1 Red POTATOES 10 lb. Bag	CARROTS 2—1 lb. Pkgs.
25¢	29¢	19¢

CURED — Whole or Half HAM Pound 45c

FRESH GROUND BEEF £ 2 Pound 79c

CRACKERS BISCUITS 3 Cans 21c

Maxwell House INSTANT COFFEE 6 oz. Jar	Sunshine Hydro COOKIES 11 oz. Pkg.	Sunshine MARSHMALLOWS 1 lb. Bag
89¢	39¢	33¢

GRAPE JELLY 3—18 oz. Jars \$1.00

GRAPE OIL Qt. Bottle 59c

GIANT SIZE LAUNDRY DETERGENT TIDE or CHEER 69c

These Prices Good Friday and Saturday Double Stamps Every Wednesday on Purchase of \$2.50 or More

Puckett's WHEELER, TEXAS FOOD MARKET

SCHOOL NEWS

Mobeetic Schools
Greetings: Ex Students, Faculty Trustees and Friends

The annual Homecoming will be held on Saturday, September 23. Features of the celebration will be the meal to be served between the hours of 4:30 and 6:30 in the High School Building. The price of the meal will be \$1.00 and the child's plate \$0.50. The menu is as follows:

- Baked Ham with barbecue sauce
- Baked Beans
- Potato Salad
- Pineapple Cottage Cheese Salad
- Hot Rolls
- Butter
- Orange Date Cake
- Coffee or Iced Tea

At 6:45 the business meeting and program will begin. It will be held in the Gymnasium. The classes that will be honored this year are 1951 through 1956. We are expecting a large representation of these classes. At 7:30 P.M. is kick-off for the 8-man football game between the Mobeetic Hornets and the Wheeler Mustangs. This is the highlight game of the season.

Won't you please tell anyone you feel is interested in coming? We're expecting to see you at the homecoming.

All who are interested in buying mums, please contact Charlotte Coward by Thursday, the 21st. Homecoming Officers, Senior Mothers

Mr. and Mrs. P. A. Martin had supper with Mr. and Mrs. Lee Kiker of Allison over the weekend.

FALL STYLE SHOW TO BE PRESENTED IN WHEELER

De you want to know what the fall styles are and how up to date our home town merchants are in stocking these new styles? Then come to our big fall style show which is to be presented in the grade school auditorium Monday night, September 25th at 7:45 P.M. This style show is being sponsored by the homemaking department.

M. McIlhenny Dry Good Store, the J-Lee Department Store, and

the Daughtry Variety Store will present live models wearing their new fall cloths. These models will consist of infants, children, teenagers, women, boys and men. Many people have already purchased garments from these stores and will show their selection to us. Any women or girl who have made any fall garments from materials purchased at either of these stores will be welcome to enter a model. Entertainment numbers

will also be furnished by the homemaking department.

So come one. Come all and see how nice Wheeler people are dressing for fall. An admission fee of 50c for adults and 25c for children will be charged. The money will be used to help send girls who are working on State Home-making degrees to our State Home-making meeting in Galveston in April.

North Fork Baptists To Meet In Wheeler

The 48th session of the North Fork Baptist Association will convene at the First Baptist Church of Wheeler at 9:45 a.m. Thursday morning, October 21. The moderator, Meredith E. Wyatt of Shamrock and the Vice-moderator, Frank Ross of Wheeler will be presiding during the day.

The Convention sermon will be preached by the Reverend Glen Hickey, pastor of the First Baptist Church of Wellington.

Outstanding speakers will include Dr. Lee Hemphill of Hardin-Simmons University, Dr. Neil Jones, pastor of the First Baptist Church of Vernon, Tex., and Dr. Cecil Ray, Cooperative Program Promotion, Baptist General Convention, Dallas, Tex.

Others bringing messages and reports are O. C. Curtis, District Missions Secretary, Joe Hawn Quail; Wally Shelton, Allison; Charles Uzzle, Mobeetic; Kerby Morris, McLean; Mrs. Charles Ca-

son, Wellington; San Randolph Kellerville; Joe Weldon, Kelt; J. B. North, Samnorwood; Dan Beltz, McLean; Mrs. Harry Wolford, Wheeler. The Association is composed of 20 churches in Wheeler and Collingsworth counties and a part of Gray county. The host church, First Baptist Church in Wheeler will provide the meal.

Mr. and Mrs. Ted Atwood of Pampa visited in the home of Floyd Atherton, Bill Atherton, and Darla Atherton over the weekend. They also visited in the Atwood homes.

Glen Hibbitts of Seymour and his son George of Abilene visited in Wheeler with friends and relatives over the weekend.

Mr. and Mrs. Don Earney and children spent the weekend with Mr. and Mrs. C. H. Dalke, Jr. of Cordell, Okla.

Bordens Honored With Going Away Parties

Monday night, Fran Bordens was given a going away party by the Band. Acting as hostess for the occasion was Yreva Sue Richerson. The party was to be a surprise and according to Fran it was.

Refreshments of Cokes, Cookies, Potato Chips and Dips were served to practically the whole High School band.

The entertainment of the evening was games, listening to records, and some pantmines were given by the honoree, Mariam Holcomb and Patricia Baker.

Fran extends her heartfelt thanks to the band for the party and for the wonderful gift.

Also Monday night the Bordens were given a going away party by the members of the Church of Christ. A watermelon supper was enjoyed by all in the Bordens' back yard. The party was a surprise and the Bordens were still in the process of packing.

Mr. and Mrs. Watson Burgess and Mike took Jerry to Abilene Sunday to enroll in Abilene Christian College.

GUARANTEED BATTERY
6 VOLTS
24 Month \$9.45 exchange Guarantee
6-VOLV TRACTOR BATTERY \$11.45
Exchange — 24 Month Guarantee

See 'em...
Compare 'em
Buy 'em and SAVE

WHAT EVER THE NEED . . . This is our biggest deal ever. We have just received a new truck load of tires and batteries and we intend to pass the savings on to you. The prices below will indicate the type savings we are speaking of. In addition to the specials listed in this advertisement we have car accessories, appliances for the home and numerous other items.

HUGE DISCOUNTS ON MUD AND SNOW TIRES

670-15 TIRES	710-15 TIRES	750-14 TIRES	800-14 TIRES
10 ⁹⁵ plus tax exchange	12 ⁵⁰ plus tax exchange	10 ⁹⁵ plus tax exchange	12 ⁵⁰ plus tax exchange

These are all new tires and carry a Lifetime Guarantee on treadwear

CHAPMAN'S SHAMROCK SER.

PHONE 3211

Wheeler, Texas

Clyde and Geneva Johnson spent Saturday night in Canadian, Tex., with their children, Clyde J. and Glenda Johnson.

Recent visitors in the Clyde Johnson home were LeRoy Kent and his wife Melba from Miami. They were married by Bro. Borden while in Wheeler.

Mr. and Mrs. Buck Worley and son of Pampa visited with the Thurmon Rives Sunday afternoon.

Mr. and Mrs. George Saunders, Janice, Joyce and Judy and Linda Guill of McLean visited with Mr. and Mrs. E. M. Borden, Jr., and Fran Friday night after the ballgame.

"Kelton's Korner"

By Mrs. Joe P. Weldon

(This portion of Kelton Korner was received too late to appear in last week's edition of the Times.) Miss Beth Rathjen has returned from her vacation in Colorado. Mr. and Mrs. H. B. Krug left for a vacation Saturday night.

P.T.A. was held at Kelton Tuesday night with a good attendance. Mr. and Mrs. Mike Welty were guests in the home of her parents, Mr. and Mrs. Charlie Davis this past week.

Rev. and Mrs. Joe Weldon went to Pampa Friday.

Friday, Mr. and Mrs. Leonard Rathjen went to Allison for business.

The W.M.U. at the Baptist Church will have their week of prayer program in one day, Friday, September 15th.

Mr. and Mrs. A. W. Burrell and children and Mr. and Mrs. Vaughn Lister and children spent Sunday afternoon at Regan Lake.

Rev. and Mrs. Joe P. Weldon spent Labor Day in Plainview visiting with friends, Rev. and Mrs. Dorman Kenard and family.

Mr. and Mrs. Guy McLain and son of Fitch visited in the home of Rev. and Mrs. Gene Louder Sunday. Their son Guy Orvid remained for a visit with the Louders until Wednesday.

The young Adults Sunday school class at the Methodist Church had a picnic at the Elk City Park Labor Day before the rodeo. About 38 attended this outing.

Mrs. S. A. Blackburn is the teacher of the class.

Kenneth Errington of Amarillo was home visiting his parents, Mr. and Mrs. Bud Errington for the weekend.

Mr. and Mrs. Kenneth Whitley and twins were visitors in the home of their parents this weekend. The Jim Ogles and Charlie Whitleys.

Mr. and Mrs. Raymond Moore, Gordon Moore and Loubet Moore of Wheeler spent Sunday afternoon at Lugert Lake.

Miss Karen Moore, who is attending business school in Amarillo was home visiting her parents.

over Labor Day.

Mr. Bobby Calote rode in the Wheeler riding group at the Elk City parade and rodeo.

Mr. Joe Srune was a Sunday dinner guest in the home of Rev. and Mrs. Joe P. Weldon.

Mr. and Mrs. S. A. Blackburn, Kirk and Mark and Bob Robson were dinner guests in the home of Mr. and Mrs. Johnny Burrell Sunday.

"Family Night" was held at the Baptist Church last Wednesday with an attendance of 63.

Those attending the Methodist Youth Fellowship Sub-District planning meeting at the Methodist Church in Shamrock were Lynn and Gwen Brittain, Linda, Glenda and Brenda Pond, Rev. and Mrs. Louder and Mrs. Johnny Burrell.

The next Sub-District meeting will be held Sunday afternoon, September 10th at Allison.

Among those attending the Elk City Rodeo and parade from the Kelton Community were Mr. and Mrs. George Davidson and Steve, Mr. and Mrs. S. A. Blackburn and boys, Mr. and Mrs. Buddy Errington and Brenda, Mr. and Mrs. Johnny Burrell and Sherry, Chery Abernethy, Anne Lumers, Rev. and Mrs. Gene Louder, Guy Orvil McLain of Fitch, Mr. and Mrs. Teed Pond and girls, Joyce and Cloy Walser, Mr. and Mrs. Garland Abernethy and boys, Carolyn and Gale Ledbetter, Reba Nell Whitley, Mr. and Mrs. John Da-

berry and Jean, Mr. and Mrs. Charlie Lang and Laurann, Mr. and Mrs. Raymond Moore, Bob Robison, Cecelia Beasley, Johnny Ogle, Georgianna Davidson and Mr. and Mrs. Johnny Reed and Louise.

Johnny Ogle, son of Mr. and Mrs. Jim Ogle is home on leave from the National Guard.

Thursday the Sunday School Class at the Methodist Church will go out to Opal Smith's home for a covered dish luncheon.

Each member will bring something for her deep freeze.

Visitors over the weekend in the home of Mr. and Mrs. Fred Rathjen were Mr. and Mrs. Joe Rives, Mrs. Grace Fox of Oklahoma City and Mrs. H. T. Carmon of Wheeler.

Guests Monday in the home of the Fred Rathjens were Mr. and Mrs. Elmer Lowrie.

Rev. Roberts was a visitor in the home of Mr. and Mrs. Leonard Rathjen Sunday.

Visitors over the weekend in the home of Mr. and Mrs. Charles Lamb were Betty Nolte from Gatsville, Mr. and Mrs. W. E. Lamb from Oglesby and Mrs. J. Olin from Waco, Tex.

CARD OF THANKS

We haven't words to express our deep appreciation to our many friends and Dr. Morris for their kindness and help. And for the beautiful floral offerings and food brought during the illness and death of our beloved mother.

May God bless each of you.

The Family of Mrs. Martha Steen.

TWITTY NEWS

By J. Lloyd Rice

Boy, it sure gives you a sickening feeling to see the cotton literally burning up in spots around this community. After a fellow has put in all that time, hard labor, and hard cash, or harder credit into making a crop then see it burn up. Whew! I guess I keep on teaching school as long as they can stand me rather than try dry land cotton farming.

It is not all bad though, for there are sandy spots where the corn and peas are very good. Oh! yes, I am full of them right now on Monday evening after the evening meal. Not only some corn and peas, but nice fresh fried okra from the Haskel Samons patch. Dick Gierhart and Clois Jolly have also contributed to our table with corn from the fields. Doc Liles that is Mrs. Liles gave me some peas also, but I took them to the Wheeler preacher during the time mama and Sherry were gone from home.

Oh, I saw Buzz Borden and Elsie and Fran a little while this afternoon. We of Twitty regret that they are leaving Wheeler, because some how we just simply like their kind of folks.

Ernest Lasater did it again, or should I have said done it again. English teachers take notice.) Well, Ernest, he done went and got out the first bale of cotton for the Wheeler gin. Congratulations Ernest. He never would have

done it without Gertrude. We three Rices left in the sudan patch, with it, and drove over to the night. Ran in on a Park county wide meeting and barbecue. My uncle He was ram roding the me we got to eat.

Course we knew all that he was in charge, we went over the feed ed Rogers from down way, they called him Sa gers account of the senator. Well, he said like this sales tax, he about the best they coe and another man named state representative bo that our city cousins he numbered when it come ing, and we are lucky hold the line against awhile.

These city fellers seem that it is economy to st ruction of farm to man but the big city freeway on.

Senator Rogers said, "If you are hauling better get the license ta big trailer and have a lights on it, for the high are going to be looking big trailers without ta light lights."

Well, we went out to house in the China Flat Sunday afternoon and f some one had visited the day night, and when they took all our gro with them, about four pounds sacked.



DO YOU NEED...
SPECIAL PAINT
COLORS?



NO PROBLEM!

Let us mix and match them while you watch... with our BPS COLORCADETTE custom color dispenser.

Decorating problems are quickly solved when you choose from our Custom Color Selection of...

- FLATLUX ALKYD FLAT FINISH
- VINA-BOND LATEX FLAT WALL PAINT
- SATIN-LUX ALKYD SEMI-GLOSS ENAMEL

CICERO SMITH
Lumber Co.

REMEMBER HOW GREAT
CIGARETTES USED TO TASTE?
LUCKIES STILL DO

LUCKIES DON'T SKIMP

They're so round, so firm, so fully packed—so free and easy on the draw. They're fully packed with fine tobacco. They're firmer than any other regular cigarette. And Luckies smoke longer.

THAT'S WHY THEY TASTE SO GREAT.

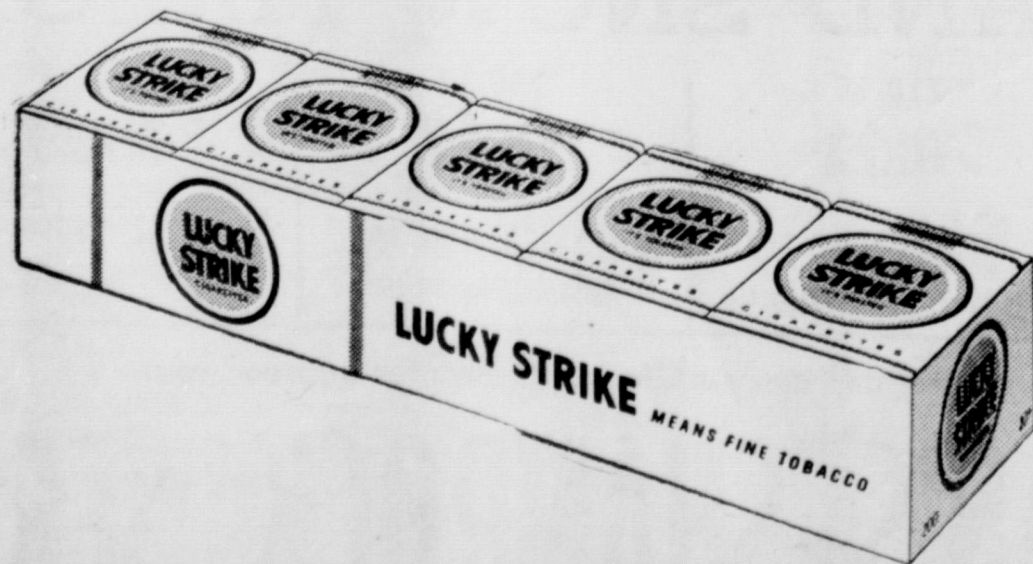

Get Texas-size taste ★ Get Luckies today!

© THE AMERICAN TOBACCO CO.



She'll Never Neglect Him...

THE CHURCH FOR ALL... ALL FOR THE CHURCH

The Church is the greatest factor on earth for the building of character and good citizenship. It is a storehouse of spiritual values. Without a strong Church, neither democracy nor civilization can survive. There are four sound reasons why every person should attend services regularly and support the Church. They are: (1) For his own sake. (2) For his children's sake. (3) For the sake of his community and nation. (4) For the sake of the Church itself, which needs his moral and material support. Plan to go to church regularly and read your Bible daily.

Day	Book	Chapter	Verses
Sunday	I Samuel	1	26-28
Monday	Luke	2	36-40
Tuesday	I Samuel	3	17-19
Wednesday	Luke	2	46-49
Thursday	I Corinthians	2	2-5
Friday	Psalms	37	3-6
Saturday	Deuteronomy	7	9

Mrs. Thompson is a "modern" mother. She wouldn't think of neglecting her baby's regular visit to the doctor. She knows that these early check-ups plus proper diet, rest and care, are vital if her child is to grow up into a strong, healthy boy, ready to take his place in tomorrow's world.

Nor will she forget an even more important factor in his development—his spiritual check-ups. When the time comes and baby is old enough, his tiny footsteps will lead him into Church School where another kind of ministry will be given to him. Later still, he will worship with his parents, and the importance of the family unit together at work, at play and in worship will be engrained in his mind.

In tomorrow's world he will be well equipped to take his place physically, mentally... and spiritually.

Copyright 1959, Reister Adv. Service, Strasburg, Va.

THIS INVITATION IS MADE POSSIBLE BY THE
CIVIC LEADERS LISTED BELOW

- | | | |
|---|--|--|
| Bill Owens
Texaco Service | City Cafe
Jessie Honts | Wheeler Times
Printing & Office Supp |
| Wheeler County Produce
"Your Farm Supply Store"
Phone 3321 Wheeler, Texas | Wheeler Gas Company
"A Home Owned Business" | Vanpool - Burton
FORD SALES & SERV
Phone 2311 Wheeler, Te |
| Hibler Implement Co.
International Farm Equipment
Phone 3441 Wheeler, Texas | Percy's Garage
Mr. and Mrs. Percy Farmer | Wheeler Lumber Co.
"For Better Building
Phone 3431 Wheeler, Te |
| Chapman Truck Stop
Mr. and Mrs. Bill Chapman | V & E Real Estate
& INSURANCE | |

FIRST BAPTIST CHURCH
Mobeetie, Texas
Rev. Charles Uzzle, Pastor
Sunday
Sunday School 10:00
Morning Worship 11:00
Training Union 7:00
Evening Worship 8:00

TWITTY BAPTIST CHURCH
Twitty, Texas
Rev. Dorian Blossingame, Pastor
Sunday
Sunday School 10:00
Morning Worship 11:00
Training Union 7:00
Evening Worship Service 7:45

FIRST BAPTIST CHURCH
601 Main Street, Wheeler, Texas
Rev. Frank J. Ross, Pastor
Sunday
Sunday School 10:00
Morning Worship 11:00
Training Union 7:00
Evening Worship 7:30

CHURCH OF CHRIST
9th at Main, Wheeler, Texas
E. M. Borden Jr., Minister
Sunday
Bible Study 10:00
Morning Worship 10:55
Ladies Class 7:00
Young People 8:00
Evening Worship 8:00
Wed. Evening Services 8:00

LANDMARK MISSIONARY
BAPTIST CHURCH
Rev. B. L. Robinson, Pastor
South Shamrock Street, Wheeler, Texas
Sunday School 10:00
Morning Worship 11:00
B. T. C. 6:00
Evening Worship 7:00
Prayer Meeting Wed. 7:00

BRISCOE BAPTIST CHURCH
Briscoe, Texas
Rev. C. M. Abercrombie, Pastor
Sunday
Sunday School 10:00
Morning Worship 11:00
Evening Worship 8:00

FIRST METHODIST CHURCH
Rev. Robert S. Ely
8th and Main, Wheeler, Texas
Sunday
Sunday School 9:45
Morning Worship 10:45
Evening Worship 7:30

FIRST BAPTIST CHURCH
Kelton, Texas
Rev. Joe Weldon, Pastor
Sunday
Sunday School 10:00
Morning Worship 11:00
Evening Service 8:00

CHURCH OF NAZARENE
9th and Shamrock Street
Dan C. Hoover, Pastor
Morning Worship 9:45
Sunday School 10:00
Young People 12:00
Prayermeeting Wed. Eve. 8:00

Get the Charcoal Started!



U.S.D.A. CHOICE ROUND STEAK lb. 69¢

Pillsbury Angel Food
CAKE MIXES
White or Cherry
2 PACKAGES
85¢

U.S.D.A. Choice Boneless Club STEAK lb. 98c

Center Cut CHUCK ROAST lb. 39c

Good Value BACON lb. 65c

U.S.D.A. CHOICE SIRLOIN STEAK lb. 79¢

COCA COLA

3 REGULAR OR KING SIZE CARTONS
or
8 FAMILY SIZE BOTTLES
(Plus Bottle Deposit)

\$1

Pillsbury
PANCAKE MIX
2 lb. Pkg. **33¢**

I.G.A.
WAFFLE SYRUP
46 oz Bottle **39¢**

Kree-Mee
CHEESE
2 lb. Box **79¢**

Snow Crop
ORANGE JUICE
3 6 oz. Cans **65¢**
2 12 oz. Cans **85¢**

Tru-Vu Elbo
MACARONI
12 oz. Pkg. **29¢**

Tru-Vu
POP CORN
2 lbs. **23¢**

Kraft—American or Pimento Sliced
CHEESE
2—8 oz. Pkgs. **69¢**

MORTONS
PIES
PEACH - APPLE - CHERRY
COCONUT CUSTARD
2 for 55¢

TOKAY
GRAPES
lb. **10¢**

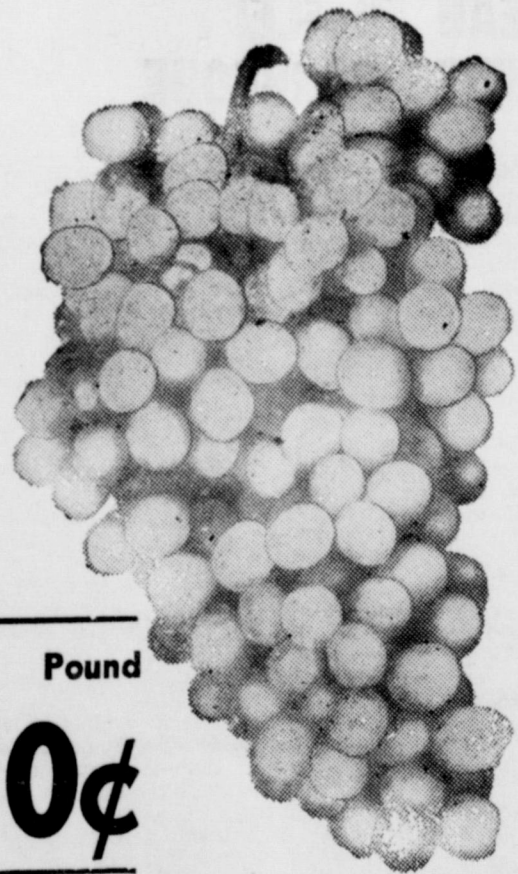

Good Value
Margarine
4—1 lb. Pkgs. **69¢**

PATIO BEEF
ENCHILADAS
24 oz. Pkg. **49c**

T.V.
MEAT PIES
CHICKEN - TURKEY - BEEF
6 for \$1.00

No. 1 Texas
Cucumbers
Pound **10¢**

U.S. No. 1 Red
potatoes
10 lb. Bag **29¢**

Lanes
Ice Cream
All Flavors
1/2 Gallon **69¢**

These Prices Good September 15 and 16

Hormel's SPAM 12 oz. Can 49¢	Folgers COFFEE All Grinds lb. 65¢
---	--

California Bud Brand
carrots
3 Pkgs. **25¢**

I.G.A. Ripe n Ragged PEACHES 3—No. 2 1/2 Cans \$1.00	Breast o' Chicken TUNA Chunk Style 2 Reg. Cans 63¢
---	---

Save Gold Bond Stamps — Double On Wednesday
WE Reserve The Right to Limit Quantities



CLAY Food Store

Free Delivery
On \$2.50 Orders or More

