



THE WHEELER TIMES

VOLUME 43 NUMBER 8

Thursday, February 5, 1976

SINGLE COPY 15¢



1908 BANK DIRECTORS: Helen Sabbe brought us this picture of the board of directors at the First National Bank in Wheeler. The picture was taken June 13, 1908. Pictured (l to r), back row, John Holt, Britt Lee, Bronson

Holt, Sam Holt and Judge Reynolds; front row, J. E. Stanley-vice president, Green Porter, Jim Porter and Elija E. Holt-president. Elija Holt is Mrs. Sabbe's grandfather.

KENT SIMS ENTERS RACE FOR COUNTY ATTORNEY

M. Kent Sims, a lifelong resident of Wheeler County, has filed his candidacy for the office of Wheeler County Attorney subject to the Democratic primary in May.

Sims, the son of Mr. and Mrs. Lyndon H. Sims, received a Bachelor of Science Degree in Civil Engineering from Texas Tech University in 1969 and a Doctor of Jurisprudence Degree from Texas Tech University in May, 1972. With special permission from the Texas Board of Bar Examiners, Sims was able to take the Bar exam prior to graduating from law school and having passed the bar, setup his practice in Wheeler in June of 1972.

While in undergraduate and law school Sims received numerous honors such as serving on the Law Review Board of Editors, being named to the Dean's Honor Roll on several occasions and receiving recognition as the top student in Estate Planning at the Tech law school. Sims practiced law as a sole practitioner until January of 1974 when Lowell Lasley from Tulsa, Texas became his partner to form the general law partnership of Sims & Lasley.

Sims served as County Judge of Wheeler County

in 1974 when Judge G.W. Hefley resigned and the Commissioner's Court appointed Sims to fill Hefley's unexpired term. Sims feels that his experience as Judge brought to him a new understanding of the importance of serving the county and feels he could best serve the people as County Attorney.

Since he has come to Wheeler, Sims has been called on to serve in numerous civic and church capacities having served as President of the Wheeler Chamber of Commerce in 1974, as President of the Wheeler Kiwanis Club in 1974-75. He is presently serving on the Board of Directors of the Chamber of Commerce, Kiwanis Club and Administrative Board of the Wheeler First United Methodist Church. He is also very active with young people, serving as Kiwanis sponsor for the Key Club and as youth sponsor for the Methodist Church.

In his announcement, Sims emphasized his desire to serve the people of the county of Wheeler and points to his experience as City Attorney for the City of Wheeler and points to his experience as City Attorney for the Cities of Wheeler and Miami and as attorney for the Wheeler Independent School District, as qualifications for the Office of County Attorney.

Sims is married and has one daughter.

AUCTIONS

Three auctions are slated through February 14.

A sale for the estate of Mrs. Daisy Bradstreet is scheduled for Saturday, Feb. 7 in Wheeler.

An auction will be held by Mrs. Dorothy Hirk in the Kelton Community. Feb. 14 is the date of a sale for Mrs. Haskell Sammons 2 mi. west of Tivvity.

Masonic Lodge Past Master Nite

February 9, 1976 there will be a Past Master Night at the Masonic Lodge. The lodge will be open at 5:30. Refreshments to be served and robes to be worn.

All Master Mason invited to come.

J.M. Montgomery
MM

OMITTED: In the picture of the Wheeler Junior High Basketball team, we omitted the names of the last four girls. The girls the Times failed to name were Misty Munde, Georgann Millet, Ronda Weatherly, and Missy Wiggins.

Emergency Med. Training Course Will Be Offered

Emergency WATS Line

Interest in the Emergency Medical Technician training course to be offered to Wheeler County residents at no cost is tremendous. The course is to be taught through Amarillo College and will be held at the Shamrock School beginning February 21, 1976 at 1:00 P.M. Registration is now open and can be accomplished by calling Tommie A. Hengard, Jr., D.V.M. at 826-5821 or Carl Knoll at 266-3487.

If interest is great enough, two classes could be taught, one at Shamrock and one at Wheeler. At

An incoming WATS line is now available for medical assistance. Ambulance service, information or any other medical assistance can be obtained by dialing 1-800-692-1331.

least 20 people are needed in each town in order to split the class.

This is a good opportunity to increase your knowledge and help your community.

Girl Scout Cookie Sales Begin

The annual Girl Scout Cookie Sales will begin in Wheeler County on February 6, 1976 at 4:00 p.m. and will run through February 23. The cookies will sell for \$1.25 per box and are available in five delicious flavors: Peanut

Butter, Vanilla Sandwich Shortbread, Mint and a completely new flavor Peanut Butter Patties. Be sure to stock up with plenty of cookies when the girls come around. These freeze very well and are great for that last minute dessert.



GIRL SCOUT COOKIES: Verena Lewallen and Anita Brown will work to help the Wheeler Girls Scouts reach 100% of their goal in cookie sales. The cookies were delivered Tuesday and sales will begin Thursday. Sample cookies have been left over town. If you don't know how good they are, sample one and buy several boxes when the girls come around.

Lyndon H. Sims Files For Commissioner Precinct 1

Lyndon Sims after the insistence of some of his friends, decided at the last hour to become a candidate for County Commissioner of Precinct 1. He stated: "I realize that good county roads is not the full duty of a Commissioner, as they must also deal in the business of our County. I will do my best to serve my Precinct in the best interest of all people therein."

Sims was born in Texas, and have lived in Wheeler County on the same place since 1945. He was a High School graduate and has served on the Wheeler Independent School Board for 12 years. He was a member of the Wheeler United Methodist Church, where he has served as Sunday School Supt., Church trustee, Chairman of the Building Committee, and is presently serving on the Parsonage Committee, the

Administrative Board and Head Usher.

He is married to the former Amelia Ann Green of Dalam County, and they have four children, all married.

"I pledge my honesty, and fairness in all matters concerning our precinct business, and would greatly appreciate your consideration at the polls."

Wheeler County Bake Show

The Wheeler County 4-H Bake Show will be held in conjunction with the 4-H Food Show to be held Saturday, February 21st at the North Ward School Cafeteria in Shamrock. Contestants are to have their entry there by 1:30 p.m. Awards will be presented after the judging.

Any 4-H'er is eligible to enter the Bake Show regardless of whether or not he has entered the Food Show. The 4-H'er need not have participated in a 4-H Foods Project to be eligible to enter the Bake Show.

Those who wish to enter the Bake Show are to bake both a coffee cake and gingerbread cookies. The coffee cake is to be placed on a foil covered piece of cardboard and covered with plastic wrap. There should be six cookies or more of uniform size placed on a foil covered piece of cardboard covered with plastic wrap.

The top scoring entry (scored on coffee and

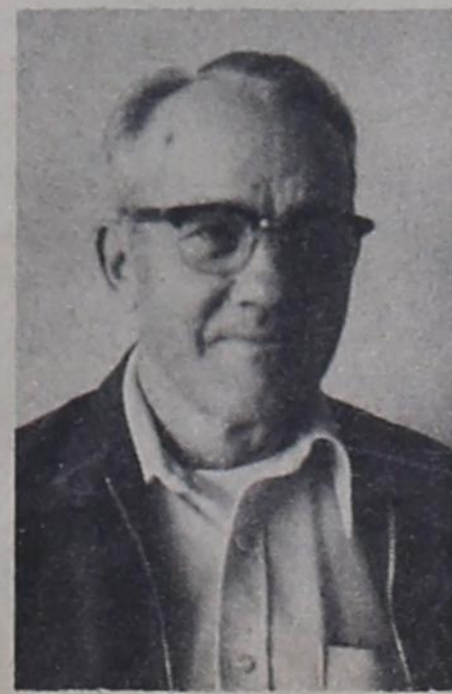

Lyndon Sims

Liberty Tree Dedication Monday On Wheeler Square

Program

Liberty Tree Dedication
February 9, 1976
1:30 P.M.

Lawn of Wheeler County Courthouse Wheeler, Texas
Invocation.....Rev. David Campbell
Pastor, First Baptist Church, Wheeler
Welcome.....County Judge Wendell Morgan
Master of Ceremonies
Song....."America"
Bus Dorman, Hester Dodson,
Clois Hanner, Ernest Henderson
Message of Dedication..... Judge Morgan
Benediction.....Mrs. Harrison Hall
Chariman, Wheeler County
Bicentennial Committee

The Indian Tribes of the Southern States were the first to enjoy the fruits of the pecan tree. Because the pecan is native only to North America, these Indians were the only ones aware of its existence for several hundred years.

Early explorers in Texas noted the Indians dependence on the pecan as a food source. Cabaza de Vaca wrote "it is the substance of the people for two months in the year without another thing." The Indians would travel so that their journeys always took them to the river of nuts when the pecans were in season. "The river of nuts" later became known as the Guadalupe River.

George Washington became a noted lover of the pecan. Historians have observed "the celebrated General always had these nuts and was constantly eating them." A 1794 entry in his diary mentions planting

several of these trees.

Today the pecan is the most important horticultural crop in the United States, native to the country. It grows naturally in Texas, Oklahoma, Louisiana, Arkansas, and Mississippi.

Wheeler County's "Liberty Tree," which is to be de-

dedicated as a Bicentennial project, is one of these historic and fabled trees. It was supplied by the Texas Forest Service.

Let us hope, when this tree bears, others will be planted from it that may grow and multiply as does the love of country of all Americans.

County 4-H Food Show Feb. 21

The 1976 Wheeler County 4-H Food Show will take place Saturday, February 21st in the North Ward School Cafeteria in Shamrock. Contestants are to have their food set up by 1:30 p.m. Awards will be presented after the judging.

All 4-H'ers participating in a 4-H Food Project are eligible to enter the food show. The theme of this year's show is "Heritage Foods." A record form must be turned in at the show.

The entry classes include: Breads & Desserts; quick breads, yeast breads, cakes, cookies, custards, baked fruits, puddings, doughnuts, pies, cobblers, and other fruit desserts.

Main dishes include such items as beef, veal, lamb, pork variety, meats, poultry, eggs, fish and shellfish, dry beans & peas, soybeans, casseroles, stews, meat, poultry or fish pies, souffles, omelets, meat group salads, sandwiches, soups, chowders textured vegetable protein.

Suggested dishes for the side dish category include: relish tray, salad, cooked vegetables, cooked fruit, deviled eggs, creamed vegetables, vegetable casseroles, fruit platters, combination vegetable dishes,

battered rice.

The Snacks and Beverage category will be milk drinks and floats, fruit drinks, dips and appers, fondues, sandwiches, party foods appetizers and pizzas.

No ice cream candy, or sauces, gravies and jellies are allowed (unless served with something else, e.g. gravy and potatoes.)

The Junior and Senior first place winners in each entry class will enter the District 14-H Food Show to be held in Amarillo March 13th. Senior winners in the District 14-H Food Show will go to the State 4-H Food Show.

Hospital Notes

Old Admission

6-18 Birdie Hampton
12-25 Zelma Barr
1-13 Cynthia Dearing
1-14 Elmer Simpson
1-18 Maria Venevizez
1-28 Debbie Knight
Wilma Risner
Susie Erwin

1-29 Thomas Daughtry
1-30 Steve Earney
Elizabeth Davis
Steven Riley
Glady's Haddox
Lydia Guthrie
1-31 Norene Bavlousky
Cliff Weatherly
Lou Bet Moore
Marty Edwards
2-2 Louise Bailey
Claudine McCalley
A.D. Eads
S.W. Roark
2-3 Vera Moore
Bert Keyser
Carol Laycock
Geneva Harris

Dismissal

1-28 Diane Shelton
Mary Ann Bunn
Edward Gilmer
Janet Vandever
1-29 Debbie Knight
1-30 Minnie Trout
Lola Smith
1-31 Lydia Guthrie
Willie Stow
Emma Weatherly
2-1 Steve Earney
Marty Edwards
Elissa Velasquez
2-2 Thomas Daughtry
2-3 A.D. Eads

Kenneth, Becky, and Casey Lovell are proud to announce a newborn, Craig Lee. Craig weighed 9 lbs. and was 20 inches long. He was born January 24, 1976 at Parkview Hospital.

Group Purchases Abilene Bank

Controlling interest in Abilene National Bank was acquired Friday by a group of stockholders headed by Don Earney, a former Federal Housing Administration director from Lubbock. Earney, 41, was elected president and chairman of the board. He announced the purchase of the bank following a board of directors meeting Friday afternoon.

The control group purchased 10,000 shares, 55 percent of the bank's stock. Former president Joe Hodges remains active in the bank as senior vice president and a director.

All other bank officers retain their previous positions and all directors will remain with the exception of Jack P. Chapman of Odessa, who tendered his stock for sale and is leaving the board, and Henry Grubbs of Abilene, who earlier had asked to be allowed to resign from the board. Grubbs was named director emeritus Friday.

Besides Earney, new directors named Friday are Pete Burton of Wheeler, owner of a Ford dealership, director of the First National Bank of Wheeler, and former mayor of that city; Dr. Jim Granberry, a Lubbock orthodontist and former mayor who was the Republican candidate for governor in 1974; and Chester Glancy, Jr. of Shamrock, a motel owner and businessman and present member of the city council.

The new directors were added to fill the two vacancies and to add two additional directors under the bank's new bylaws.

Officers of the bank who retain their positions are E.P. Kolly, Executive vice president; Duwayne Nall, vice president; Gerald L. Snody, cashier; Phil L. Herman, Assistant vice president; Steve D. Bower, assistant cashier; Ruth Hargree, Assistant Cashier and Brenda Smith, assistant cashier.

Directors remaining are Hodges, Kolly, Andy Anderson, M. Eddie Boykin, J. Bryan Brabury, Max Ferguson, Darrell Knight, Billy B. Massey, Dr. Donald I. McDonald, Jim Skinner, John R. Thompson and Charles F. White.

Named as advisory director.

Trap Shoot

There will be a trap shoot north of Allison February 8, 1976. Shells, turkeys, and hams will be given away. The trap shoot will start at 2:00 p.m.

Spanish Club News

The Spanish Club is happy to announce that we had eleven participants in the Bike a thon, walk a thon. We would like to thank each person who sponsored a club member.

Of the eleven participants, four rode bicycles to Old Mobeetie and back. The participants in the bike a thon were Jimmy Ryan, Kevin Rarden, Freddy Velasquez, and Craig Frankenberg. These four cyclists made twenty-three miles easily.

Two walkers made it twelve miles. Don Horton and Anne McIlhany, while three others made it eleven miles, Liz Grimes, Christina Robles, and Randy Weaver. Those walkers not making it all the way were Carla Schaffer and Galena Ford.

Around February 10th, the Spanish Club will be selling Stanley products.

There is a limited supply of wrapping paper left for 80¢ a roll. If you want some, contact a Spanish Club member. But don't delay, we don't have much left.

Ken Elliott, Reporter

Who's Who In Texas Education

A teacher in the Wheeler Elementary School System, Mrs. Elizabeth Boring, will be included in the 1976-77 Edition of Who's Who in Texas Education, according to information released by Mr. Bynum Smith, Super-



Liz Boring

intendent of Wheeler Schools. Mrs. Boring is the kindergarten teacher in the local school and also teacher sixth grade language arts.

Mrs. Boring was recognized for her creativity as a teacher of early childhood education.

Mrs. Boring is a graduate of Wheeler High School and Texas Tech University. Her graduate work was done at the University of New Mexico at Albuquerque and West Texas State University at Canyon.

Allison News

Mrs. Lester Levitt
Charlotte Helms and Juanita Bricker from Bell Garden, California spent several days recently with their mother, Mrs. Shirley Helms and their sister Mrs. Janice Boydston and family. Mrs. Shirley Helms returned to California with her daughter to spend a few months. Mrs. Helms has just recently moved to Allison from San Angelo and will reside in the Roy Morse house east of the post office when she returns from California. Mr. and Mrs. Forrest Glen Boydston and family have moved from the Tobe Frye place to one of the teacherage building north of the school house. Mr. and Mrs. Bob Puryear, Nona Hall, Edyth Donaldson, and Edith Levitt were dinner guests in the Doris Newsum home Sunday. Mr. and Mrs. Ruben May and Mr. and Mrs. Frank Totty from Pampa called in the afternoon for a short visit.

Mrs. Linda Hall returned home Saturday from Highland General Hospital in Pampa and is recovering nicely from major surgery. Those attending the wedding of Connie Jones and Ricky Carpenter at the First Christian Church in Pampa Friday evening at 7 o'clock were Mr. and Mrs. Bill Donaldson, Jimmy and Allen, Mr. and Mrs. Loyd Jones, Mr. and Mrs. Lee Hall, Tammy, Randy, and Ronnie, and Edith Levitt.

Mrs. Evelyn Dukes visited in the Dub Crenshaw home at Shamrock Friday.

Harold Jones had major surgery at Shamrock General Hospital Friday.

Ray Fredericks and fa-

ily and Mrs. Ira Fish from Perryton spent the weekend with the W.H. and Forrest Glen Boydstons.

Mrs. Charlene Rainey and Shonda visited in the Ken-

eth Hamon home at Wheeler Sunday.

Mr. and Mrs. Bruce Harrison has as their weekend guest Mr. and Mrs. Casey Henson, Edell and LaQuinta Tedford from Amarillo, Mr. and Mrs. Lee Townsley from Crawford, Okla., Mr. and Mrs. Her-shall Sanford from Shamrock, Louise Kem and Sue Boydstons, Mr. and Mrs.

Gary Boydston and son, and Mrs. Jerry Harrison from Reydon.

Mr. and Mrs. Austin Carnegie and children from Amarillo, Mr. and Mrs. Terry Walker from White Deer Mr. and Mrs. Steve Walker, Rodney Walker from Pampa, and Eddy Walker family were house guests in the Ed Walker home over the weekend.

George Markham and family and Lester Hall and family were dinner guests in the Bob Markham home Sunday. Mr. and Mrs. George Parkers called in the afternoon.

Kenneth Ray Hamons from Pampa and Kenneth Hamons from Wheeler visited in the George Parker home Saturday.

Bob, May, Becky, Gertie and Anthony Cornell traveled to Duncan, Okla. this weekend for a funeral for Janice (Cornell) Parks father-in-law, who passed away Thursday.

Mr. and Mrs. Clyde Dukes were guests in the Home of Mr. and Mrs. Dub Crenshaw in Shamrock Sunday.

The Dukeses attended services at the Wells Street Church of Christ in Pampa Saturday night.

A large crowd attended the 40th Wedding Anniversary of Mr. and Mrs. Roy Morse at the home of W.V. Boydston Saturday afternoon. Many out of town guests were present.

Ronnie Chapman and family from Amarillo spent the weekend with the parental Roy Morse home.

Troy Dean Jones and family from Phoenix, Arizona visited the Lloyd Jones home Sunday.

Edwin Beget from Amarillo spent Sunday and Monday here with relatives.

Mr. and Mrs. Richard Kiker attended the Fat Stock Show at Ft. Worth last week.

Mrs. Joy Taylor from Houston visited her sister

Mrs. Ruby Craig and family the first of the week.

Mr. and Mrs. Joe Brown and Children spent the weekend in Amarillo with

her sister Mrs. Lacy Powell and family.

Shot Childress and family from Miami visited in the parental Rex Miller home Sunday.



The greatest consumers of refined sugar are the people of Iceland, with an average of 5.29 ounces a day!

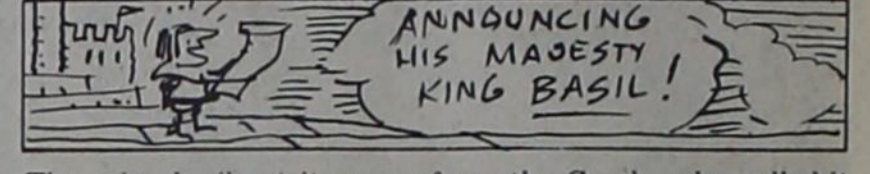

The spice basil got its name from the Greeks who called it basilikon, signifying royalty.

Insurance-Tips

By Thurman Rives



All Zeb's Clothes Wuz Stole, But He Wuz Fully Covered With

RIVES
INSURANCE AGENCY
"We put the sure in your Insurance"
117 W. Texas St.
Wheeler, Texas
Phone: 826-5224

Furniture-Appliance TOONS

By Pierce's Trading Post

There are TOO few leaders of MEN... most of us are FOL-LLOWERS of WOMEN.



She Is Always Dreaming About Going To
Pierce's Trading Post
"Furniture, Carpet, Plumbing & Appliances"
401 East Oklahoma
Phone: 826-5212

Blakemore
FRESH
PROTEIN FED CATFISH

"Dressed While You Wait"
BLAKEMORE MOTOR CO. BUILDING
Phone 253-3287
400 North Main Shamrock, Texas 79079

CHRISTIANITY TODAY

Lee Henry
One of the most difficult things in the world is to forgive a person who has mistreated you. I can think of only one thing harder and that is to forgive yourself when you have miserably failed or committed some terrible sin. Every adult I know carries a burden of sin in some form - a sin committed, or a sense of regret for something done or undone.

One episode in the life of Jesus shows clearly how he faced people who knew what it was to fail, and the solution represented to the problem. The story is found in John 8: 2-11. It relates how the scribes and Pharisees, having caught a woman in the act of adultery, presented her to Jesus asking him whether to stone her. Jesus, before saying a word, bend down and wrote on the ground with his finger. When they kept on questioning him, he straightened up and said to them, "If any one of you is without sin let him begin stoning her." Upon hearing this the crowd began slowly to disperse until only the woman and Jesus were there. Jesus asked, "Woman, where are they? Has no one condemned you?" "No one sir," she said. "Then neither do I condemn you," Jesus declared. "Go now and leave your life of sin."

This story shows how men react to sin and how Jesus deals with their reactions. He rejected the approach of the Pharisees and in this place proposed a radical solution - God's forgiveness freely offered and freely received. To the accused who recognized the depth of her sin, he issued pardon! He directed in a way that demonstrated acceptance and hope. He lifted the burden and gave her back her life. The one who expected the worst because she knew she was a sinner was not condemned. These who were condemning found themselves under condemnation. To the one who admitted her sin, Jesus offered acceptance and hope in the shape of God's forgiveness. To those who refused to acknowledge their own sin he spoke harshly. The people in the days of Jesus were astonished.



Engagement Announcement
William Earl Seitz and Angel a Denise Appleton will be married March 12, 1976 at the First Christian Church in Pampa, Texas. The bride elect is a business major and a 1974 graduate of Pampa High. The groom is a 1975 graduate of Mobeetie High and attended Frank Phillips College the Fall semester where he majored in Agriculture.

LINES FROM LINDA
Linda Horton - Asst. CEA

PUBLIC AUCTION

STARTS - 10:30 A.M. - SHARP

SATURDAY, FEBRUARY 21, 1976

IF BAD WEATHER - SATURDAY, FEB. 28

LOCATED: 7 Blocks West of Stop Light on Highway 152 - Across from Pete Burton Ford

WHEELER, TEXAS

OWNERS' STATEMENT: As we are offering our home for sale, we will sell the following at public auction to the highest bidder.

- TOOLS -**
- 8- Lrg. Boomers
 - 1- Feed Mill
 - 1- Powertake off Driven Cement Mixer
 - 2- Lrg. Vises
 - 1- 6 ft. Metal Work Bench
 - 1- Trustworthy Tiller 5 H.P. Briggs and Stratton Motor
 - 1- Concrete Block Making Machine
 - 1- Lrg. Pipe Vise
 - 1- Forney 220 Volt Welder 20 to 180 Amp
 - 2- 3 Ton Wenches
 - 1- Air Compressor and Tank
 - 1- 5 Gal. Grease Gun
 - 2- Spray Guns
 - 1- Lawn Fertilizer
 - 1- 25 Gal. Butane Tank
 - 1- Butane Cutting Torch Complete Set
 - 1- Lot New Tools
 - 1- New Gas Tank for Truck (30 Gal.)
- ANTIQUE**
- 1- Sausage Mill
 - 1- Pressed Glass Punch Bowl Set
 - 2- Horse Drawn Breaking Plows
 - 4- Flat Irons
 - 1- Wrought Iron Wash Bowl & Pitcher Washstand
 - 1- Set Feed Scales
 - 1- Crosscut Saw
 - 1- Holiday 8mm Movie Projector And Camera
 - 1- Kitchenmaid Portable Dish Washer
 - 1- Bar-B-Q Grill
 - 1- 4'x7' Pool Table Complete Like New
 - 1- Sm. Pool Table
 - 1- Electric Mixer
 - 2- Vacuum Sweeper
 - 1- Lot Misc Dishes
 - 1- Lot Used Furniture

NEW MERCHANDISE (DEALERS WELCOME)

ONE 18' VAN LOAD OF NEW MERCHANDISE

OVER \$10,000 WORTH OF NEW MERCHANDISE TO BE OFFERED SATURDAY AFTER 1:00 P.M. FOR AUCTION

- 1- Lot Extra Fancy Wrought Iron Chandeliers
- 1- Lot Extra Nice Wrought Iron Shelves
- 1- Lot Macrame Pot Hangers And Pots
- 1- Lot Nice Wrought Iron Pot Plant Holders
- 1- New Baby Bed and Mattress Complete
- 1- Lot New Shoes All Types and Sizes
- 12- New Ride A Hopper Toys
- 1- Lot New Ladies Sweaters and Blouses
- 1- Lot Waitresses Uniforms
- 1- Lot Childrens Levis
- 1- Lot New Toys
- 1- Lot Wrought Iron Decorator Floor Lamps
- 1- Lot Shock Absorbers
- 1- Lot Velvet Paintings
- 1- Lot Bathroom Light Fixtures Gold & White
- 1- Psychedelic Morse Radio
- 1- Lot New Tools
- 1- Lot Ladies Leather Purses
- 1- Lot Leather Belts
- 1- Lot Carnival Glass Pitcher Glasses, Compotes, Candy Dishes, & Butter Dishes All Colors
- 1- Lot Fishing Lures

- AND LOTS MORE NOT LISTED -

Owners: Mr. and Mrs. Marvin Pierce

LUNCH TO BE SERVED

Auction Conducted By:
UNITED AUCTIONS
FRANK WALKER, JR., Auctioneer

806/826-5748
Box 489
Wheeler, Texas 79096

Assisted by:
Joel Bieber, Auctioneer
Pampa, Texas

Dr. M. V. Cobb
CHIROPRACTOR
Specializing In The Examination And Treatment of Spinal And Nervous Disorders
256-2133
310 South Main, Shamrock, Texas

Girl Scout Troop No. 71
Girl Scout Troop 71 met Tuesday, January 27th. Decisions were made on our Bicentennial Program that is to be held with all troops in Quivera Council March 27 at Pampa. We also worked on Our Own Troops Badge. We enjoyed refreshments brought by Marla Pond. Those attending were Marilyn Johnson, Marla Pond, Angela Atwood, Beth Brown, Michelle Dodson, and Lisa Dadd. Leaders were Anita Brown and Glenda Atwood.

Card of Thanks
We would like to express sincere gratitude and thanks to each of you in this community who have helped to make the loss of Lane Aaron much easier to bear.
Sincerely,
Larry, Mildred, Larissa & Lance Tracy

Card of Thanks
We want to thank everyone who showed their love and concern to us in the loss of our mother and grandmother. It touched us deeply.
Thank you for the food, to the ones who served the meals, for the flowers, cards, and phone calls. Everyone of your prayers helped give us the strength to get through this difficult time. God Bless you all.
In Christian Love,
The Caswell Family

Americans eat 10 times more meat than the Japanese, but in Uruguay and New Zealand the average person eats more meat than the average American!

Richard's RADIATOR AND HEAD SHOP
Complete Radiator and Cylinder Head Work
301 E. 12th
Shamrock, Texas
Ph. 256-3151
Richard Blakemore - Owner

IMPORTANT NOTICE
Your automobile policy does NOT provide coverage for Citizens Band Radios or other two-way mobile radios or telephones. If you wish to insure this equipment, contact our agency.

Rives Insurance Agency

Consumers soon will have a better chance to "fight back" when dissatisfied with mail-order shopping.
Beginning Feb. 2, 1976, a new Federal Trade Commission ruling states that a mail-order company must notify the consumer within 30 days after receiving an order if there will be a delay and the merchandise will not be shipped within the stated time.
And if the delivery can't be

met, consumers can cancel their order and receive a refund, if they ask for it. Other avenues open for action on consumer complaints are the Consumer Advocate's Office in the Postal Service, Washington, D.C. 20224, and the mail-order industry's Direct Mail-Marketing Association, Six East 43rd Street, New York, N.Y. 10017.
But before even placing an order, consumers can help avoid problems by reading the catalog carefully for company policy on returns and estimated delivery dates. A seller with a knowl place of business is easier to complain to than an anonymous post office box number.
If the firm is unfamiliar, certify its credentials through the seller's local Better Business Bureau of Chamber of Commerce. A couple of phone calls may be worth it if the order is over \$25.
Consumers also can ask the firm to supply a local reference from a trade association or bank.

"The Jewelry Store" RED HEART SALE

INDIAN JEWELRY

1/2 OFF

Gold & Diamond JEWELRY

1/2 Off

COME AND CHECK OUR SPECIALS FOR THAT SPECIAL VALENTINE GIFT. WE HAVE VERY NICE GIFTS IN ALL PRICE RANGES

The Koshare Shop
1303 ALAN L. BEAN BLVD.
Wheeler, Texas



Great menu makers



HAM PORTIONS
LB. **1 19**

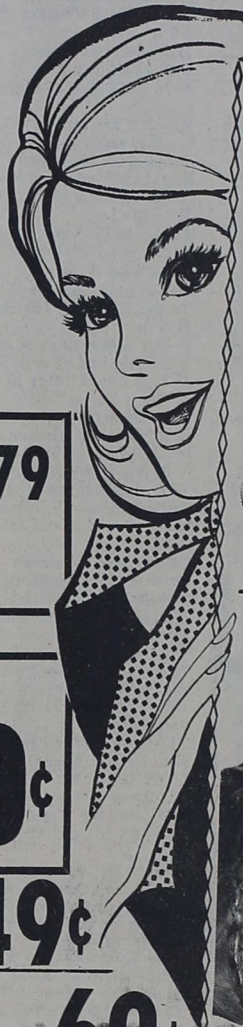

CALIFORNIA JUMBO



TANGERINES
lb. **23¢**

USDA CHOICE
ROUND STEAK
LB. **1 29**

CENTER CUT
HAM SLICES
LB. **1 79**

CALIFORNIA
AVOCADOS
Each **29¢**

NORBEST
HEN TURKEYS
LB. **59¢**

LEAN
GROUND BEEF
LB. **79¢**

MEDIUM
YELLOW ONIONS
lb. **17¢**

CHEF BOY AU DEE
ROLLER COASTER 15 oz. Can **49¢**



NO. 1 TEXAS
CABBAGE lb. **10¢**



WILSON'S
BAKE-RITE PURE SHORTENING
1 19
3 lb. Can

DOUBLE GUNN BROS. STAMPS ON WED.

LUCKY LEAF
CHERRY PIE FILLING #2 Can **69¢**

WAGNER
BREAKFAST DRINKS 2 Qt. Bottles **83¢**



ALL GRINDS
MARYLAND CLUB

KLEENEX
FACIAL TISSUE 200 Count Box **53¢**

KIMBELL
TOMATO SOUP 2 No. 1 Cans **39¢**

COFFEE
1 39
lb. Can

IVORY
LIQUID 22 oz. Bottle **79¢**

KIMBELL
PINTO BEANS 2 303 Cans **49¢**

WESSON
COOKING OIL 24 oz. Bottle **1 10**

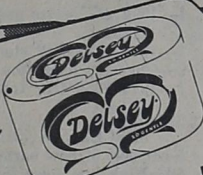

SO GENTLE
DELSEY
BATHROOM TISSUE
49¢
2 Roll Pkg.

LIBBY'S
VIENNA SAUSAGE 2 Cans Only **75¢**



MINUTE MAID
FROZEN
CONCENTRATED

ORANGE JUICE
3 1 00
6 oz. Cans

BANQUET FROZEN
PIE SHELLS 2-9" Shells **41¢**

KOLD COUNTRY
CRINKLE CUT FRENCH FRIES 2 lb. Bag **69¢**

FREE DELIVERY...
USDA FOOD STAMPS WELCOME!



GOLD MEDAL FLOUR
89¢
5 lb. Bag

DOUBLE GUNN BROS. STAMPS ON WED.

Open 7:30 A.M. - 6:30 P.M.
DAILY EXCEPT SUNDAY



for all your . . .

PARTS NEEDS

see . . .

BAKER AUTOMOTIVE

116 East Texas Phone: 826-3213



Auto Parts Store

Want Ads

FOR RENT: Trailer Space Black Gold Trailer Park Phone 826-5874. rtn

Complexion Problems? Clear it with Norwalk CLEAR-ZIT Medication. Only \$1.98.

At HYLAND'S PHARMACY FOR BUGS or termite problems see or call Walter L. Williams, Wheeler. Phone: 826-5797. rtn

Keep Up With the Happenings-C.B. Banas L & F Repair 826-3241.

Will Do: Custom Hay, grain, or wheat hauling. Call 826-3165. rtn

For Sale-Inner spring mattress, still in wrapping, small antique table, medicine cabinet, large table, many small articles. See at 1109 Canadian-Saturdays. Laura Guthrie. rtn

For Sale-22 White Face Cows, 3 & 4 year old, all dehorned, will calve in March & April. Call 826-5561 Night, 826-5731. 4t

PAUL'S TRAILER PARK

Across Street From School, Trailer lots 40'x70' Modern Underground Utilities Gas and Water furnished Individual Electric Meters

PAUL TOPPER-Ph. 5237 or 5931

Monuments, Grave Covers, and Curbings. Complete finishing. Will Warren, Wheeler. rtn

For Sale-3 bedroom brick on pavement, 2 baths, fireplace. Redwood fence. 2000 sq. feet. Call 826-5561 or 826-5731, nights. 4t

Seamless Reinforced Concrete STORM SHELTERS

227-4357 Fairview

Northwest Oklahoma Storm Shelter Co.

Wanted To Buy: Good grinder mixer. Must be in good shape and priced reasonable. J.H. Avent, Pampa, phone 665-8159. 3tp

For Sale: 1969 Ford 1/2 ton van. Call between 8:00 a.m. and 4:00 p.m. at 375-2313 5c

For Sale: Approximately 3 acres in Mobeetie, 2 bedroom house, barn, cellar, new deep well, and 16 fruit trees. Contact Norma Ward Realty or call Lona Williams at 826-5797 in Wheeler. 3tp

For Sale-Some white pine kitchen cabinets with stove hood, some windows, and one picture window. All in real good shape. See me at 1 1/2 miles north of Kelton or call 826-5675. 1tc

Candidate List

Subject to Democratic Primary, May, 1976.

For District Attorney: HAROLD L. COMER JOHN W. WARNER

For County Attorney: M. KENT SIMS

For County Clerk: (Wheeler County) MARY WOFFORD DON NELSON

For County Sheriff: (Wheeler County) DOYLE RAMSEY GEORGE S. HOOTEN TED NELSON

For Tax Assessor-Collector THURMAN RIVES R. C. HAWK

For Commissioner: (Precinct 2) DARRELL MOORE K. D. FORD BILLIE V. ATHERTON

For Commissioner: (Precinct 1) ELMER RAY HARRISON TRUMAN BRADSTREET LYNDON H. SIMS

PUBLISHERS NOTICE

All real estate advertised in this newspaper is subject to the Federal Fair Housing Act of 1968 which makes it illegal to advertise any preference, limitation, or discrimination based on race, color, religion, sex, or national origin, or an intention to make any such preference, limitation, or discrimination.

This newspaper will not knowingly accept any advertising for real estate which is in violation of the law. Our readers are informed that all dwellings advertised in this newspaper are available on an equal opportunity basis.

FOR SALE: 2 bedroom houses. Paul's Real Estate, Paul Topper. rtn

DRY CLEANING 8 lbs. \$4.00

City Cleaners & Fabrics 400 S. Main 826-3268

THE BUSINESS DIRECTORY

TEXAS PRESS ASSOCIATION

MEMBER 1976

Published Every Thursday at Wheeler, Texas, By . . .



THE WHEELER TIMES

P.O. Box 1080 Phone: 826-3123

Louis C. Stas, Owner and Publisher

Entered as second-class matter December 18, 1933, at the Post Office at Wheeler, Texas 79096, under the act March 3, 1879.

Subscription Rates:

Wheeler County \$4.75

Outside County \$5.75

Wheeler Lodge No. 1099

A.F. & A.M.

MONDAY 7:00 P.M.

Percy Farmer, Sec'y.

Members Urged To Attend. Visitors Welcome.

WRIGHT FUNERAL HOME

All Types Cemetery and Memorial Work

Phone: 806-826-5214

Wheeler REDI-MIX

REDI-MIX CONCRETE SAND

Washed Gravel-All Sizes

Office Hours: 7:30 to 5:00

Phone 806-826-3223

Dr. Marion Roberts

OPTOMETRIST

Phone: 669-3333

112 W. Kingsmill

Pampa, Texas

STORM-SCREEN WINDOWS

Permanent year-round protection. Changeable from inside. Easy to clean, prowl-er-proof. Eliminates drafts. Cuts fuel bills.

WHEELER LUMBER CO.

Phone 826-5543 Wheeler, Tex. Fine Service for Fine People.

GARRISON SERVICE

Phone: 826-5515 Wheeler, Texas

HIBLER IMPLEMENT CO.

Wheeler, Texas

Let Me Write It . . .

GEO. RICHARDSON

All Types Of INSURANCE

For Sale-2 bedroom home to be moved. Bessie Ramsey 826-5274. 3p

For Rent-2 furnished houses. Call after 5, 826-3184 Carroll Adams. rtn

For Sale-Two beds, three dressers, one cook stove, and odds and ends. Phone 826-3228 form 8 to 3. 1tp

For Rent-Furnished Apartments for rent- \$140 and up. Call 826-5552 or see manager at West Motel Highway 152. Deposit required. 2tp

For Sale-Three bedroom house with basement, three lots, storm cellar. In good location. Fruit trees, and nut trees. Priced to sell. Phone 826-3228 from 8 to 3. rtn.

For Rent-Mobile Home space available in Briscoe, Texas. Call 375-2207 for Details. 4tp

Will Do-Light hauling long or short distances. Phone 826-3067. rtn

Our 13-year history has proven a KWIK KAR WASH to be one of the highest investment return businesses known. We provide financing, site analysis, construction and service. Call Ray Ellis collect (214) 243-3521. 3tp

Accepting Bids

The Kelton ISD Board of Education is accepting Bids for the sale of a 1967 Chevrolet Station Wagon. Bids should be in the Superintendent's Office of Kelton Schools by 7:00 p.m. Monday, February 9, 1976. Kelton ISD reserves the right to reject any or all bids. Bids should be mailed to the attention of N. Dean Johnson, Superintendent, Rt. 1, Wheeler, Texas 79096 or the bid could be presented in person on any working day during the time of 9:00 a.m. to 4:00 p.m. If mailed, the envelope should contain the lettering SEALED BID. The vehicle is garaged at Kelton Schools and can be viewed during the hours mentioned above and other hours by arrangement. Arrangements can be made by calling (806) 826-5795.

N. Dean Johnson, Superintendent 2c

NOTICE

To Marilyn Watson: You are hereby Comanded to appear before the Honorable District Court of Wheeler, Texas, by filing a written answer at or before 10 o'clock A.M. of the first Monday next after the expiration of forty-two days from the date of the issuance of this citation, same being the 1st day of March A.D. 1976, to Plaintiff's Petition filed in said court, on the 4th day of September, A.D. 1975, in this cause, numbered 7098 on the docket of said court and styled.

Dwayne Darwin Watson, Plaintiff, vs Marilyn R. Watson, Defendant.

A brief statement of the nature of this suit is as follows, to-wit: Divorce as is more fully shown by Plaintiff's Petition on file in this suit.

If this citation is not served within ninety days after the date of its issuance, it shall be returned unserved.

The officer executing this writ shall promptly serve the same according to requirements of law, and the mandates hereof, and make due return as the law directs.

Issued and given under my hand and the seal of said court at Wheeler, Texas, this 16th day of January A.D. 1975

Attest: Paul Topper, Clerk, District Court Wheeler County, Texas

GUARANTEED AUTO GLASS INSTALLATION & Body Repair

GARRISON SERVICE

Phone: 826-5515 Wheeler, Texas

Wheeler County

Wheeler County, Texas

FOR ALL YOUR Farm Supply Needs

WHEELER CO. PRODUCE

Wheeler, Texas

Wheeler REDI-MIX

REDI-MIX CONCRETE SAND

Washed Gravel-All Sizes

Office Hours: 7:30 to 5:00

Phone 806-826-3223

Dr. Marion Roberts

OPTOMETRIST

Phone: 669-3333

112 W. Kingsmill

Pampa, Texas

STORM-SCREEN WINDOWS

Permanent year-round protection. Changeable from inside. Easy to clean, prowl-er-proof. Eliminates drafts. Cuts fuel bills.

WHEELER LUMBER CO.

Phone 826-5543 Wheeler, Tex. Fine Service for Fine People.

GARRISON SERVICE

Phone: 826-5515 Wheeler, Texas

HIBLER IMPLEMENT CO.

Wheeler, Texas

Let Me Write It . . .

GEO. RICHARDSON

All Types Of INSURANCE

CUSTOM DRAPERIES

Swags, Cornices, Shutters

We Install Free

Tele 256 3652

Branmons Decorators Shamrock, Texas 79079

TRACTORS - IMPLEMENTS PARTS and SERVICE

HIBLER IMPLEMENT CO.

Wheeler, Texas

Let Me Write It . . .

GEO. RICHARDSON

All Types Of INSURANCE

Court Records

LIST OF INSTRUMENTS FILED IN THE OFFICE OF THE COUNTY CLERK AND DISTRICT CLERK OF WHEELER COUNTY, TEXAS FROM JANUARY 26 THRU JANUARY 30, 1976.

January 26, 1976

AOL--George W Arrington et ux to Allied Chemical Corp 10-20-75 5/160 int SE 1/4 Sec 6 Blk L

ROL--Cabot Corporation to G W M Dhanay et ux 1-20-76 W 1/2 SE 1/4 Sec 32 Blk A-8

MD--W W Wheeler et ux to Linda Plummer 7-2275 20/160 int SE 1/4 Sec 6 Blk L

MD--Linda Plummer to N A Steed 7-2975 5/160 int SE 1/4 Sec 6 Blk L

MD--Linda Plummer to Fritz Lye 7-2975 5/160 int SE 1/4 Sec 6 Blk L

MD--Linda Plummer to J E Taubert 7-2975 5/160 int SE 1/4 Sec 6 Blk L

D--Coy A Clay et ux to Clifton H Pritchard et ux 1-19-76 Lots 11, 12 N 40 ft 10 Blk 30 Shamrock

DT--Clifton H Pritchard et ux to Affiliated Finance Inc 1-19-76 Lots 11, 12 N 40 ft 10 Blk 30 Shamrock

AFF--Mac Burnbow et al to Willie Joe Seago 1-2276 Pt Lot 14 Blk 65 Shamrock, WSSA

CD--Wheeler Community Cemetery Assn to Thomas S Shaffer 1-2676 W 1/2 lot 3 Blk 1-11 Wheeler Cemetery First Addn

SUB RO--United States of America to El Paso Natural Gas Co 1-9-76 NW 1/4 NW 1/4 100 ac SW 1/4 Sec 2 J Poitevent Survey

OL--Charoles E Sanders et al to J Roger Allspaugh 8-6-75 W 1/2 Sec 13 Blk A-4

OL--Henry Johnson to Colorado Interstate Corporation 12-1-75 N 60 ac W 120 ac SW 1/4 3 A-2

January 27, 1976

CD--Wheeler Cemetery Assn to Samuel C Schaffer 3-23

64 NE 1/4 Lot 2 Blk D-11 Wheeler Cemetery, First Addn

POF ATTY--Mrs. E T Scott to Tabor Scott 12-31-75

DT--Rip C Underwood to First Natl Bk Amarillo 1-27-76 Mins N 1/2 51, 99, 100 Blk A-5 Secs 73, 80 Blk M-1 E 1/2 NW 1/4 Sec 2 BBB&CRR Co Survey

RDT--Fourth Natl Bk & Tr Co Wichita to Rip C Underwood 1-22-76 Sec 2 BBB&CRR Co Sur

OL--Grace Meek to J Roger Allspaugh D-1475 N 1/2 Sec 3 Blk RE

AOL--J Roger Allspaugh to Pioneer Production Corp 1-1276 N 1/2 3 Blk RE

AFF--Ether Long et al to William Floyd Long et ux 12-22-75

RATIF OL--Ether Long to J Roger Allspaugh 12-22-75 NE 1/4 SW 1/4 & S 1/2 SW 1/4 10 Blk A-4

AFF--Thuman Rives Ex Parte 12-30-75 S 1/2 SW 1/4 NE 1/4 NW 1/4 Sec 10 Blk A-4

ROY D--Ralph S Moore et ux to Max Wright et ux 1-2276 5/320 int S 1/2 Sec 8 Blk L

RELEASE FEDERAL TAX LIEN--United States of America to Howard H Hill et ux 1-2376

ROY D--Austin Andrews to Dexter Haws 3-15-75 .003 473 int N 1/2 ex c S 1/2 SW 1/4 NW 1/4 Sec 32B 17

January 28, 1976

A OF JUDGE--Parkview Hospital vs E W Osby Jr 12

31-75

OL--K D Douthit et ux to James B Franklin et al 11-10-72 2 5 ac Sec 8 Blk C

OL--Henry J Ledbetter to WP Buckthd et al 11-10-75 S 1/2 S D0 ac Sec 8 Blk C

OL--Aletta Lewis et vir to WP Buckthd 11-10-75 E 1/2 4 N 60 ac 8 Blk C

OL--Dolores L Trejo O' Bryant to James B Franklin et al 11-10-75 S 1/2 S D0 ac 8 Blk C

OL--Richard Ledbetter et al to James B Franklin 11-10-75 N 1/2 S D0 ac Sec 8

Blk C

MD--Marie Lister to N A Steed et al 1-2376 20/160 int NW 1/4 Sec 2 Blk L

ROY D--Fred L Patton to Rex J Power 12-17-75 5 20/10146 int Pt Sec 14 Blk L

ROY D--Fred L Patton to W Sam White 12-27-75 4 90267/101416 int Pt Sec 14 Blk L

DT--Kathleen Cone et vir to First Natl Bk of Midland 11-5-75 Pt Bls del Addn to Mobeetie & B. 41 ac NW 1/4 Sec 56 Blk A-5

AOL--J Roger Allspaugh to

Amarillo Oil Co 1-1276 Pt Secs 9, 10 Blk A-4 & Pt 57 A-8

OL--(3) Ollie Buford Burton et ux to J Roger Allspaugh 10-14-75 Pt Secs 9, 10 Blk A-4

OL--N L Sechrist to J Roger Allspaugh 10-17-75 157.5 ac Sec 9 A-4

OL--W E Burke et ux to J Roger Allspaugh 10-3-75 426.1 ac A-8 & D ac 9 A-4

MD--Marie Lister to J J Frisbee 1-2-76 5/160 int SE 1/4 4 Blk L & SW 1/4 AB&M Survey

2 MD--Marie Lister to James T Clarke 1-2-76 5/160 int SE 1/4 4 Blk L & SW 1/4 AB&M Survey

ROY D--Marie Lister to Johnnie Rhea Wright et ux 1-28-76 5/160 int SE 1/4 Sec 6 Blk L

DT--Joe T Bailey et ux to Canadian Production Credit Assn 1-6-76 NE 1/4 68 Blk 13

MD--Jess Moore et ux to Eileen Moore Huyck et al 1-28-76 All int NW 1/4 W 1/2 SW 1/4 1 A-4

January 29, 1976

4 OL--Ladd Petroleum Company to WP Buckthd et al 10-24-75 N 1/2 5, 6 SE 1/4 7, 8 Camp Co Schl

4 AOL--James B Franklin et al to Tom F Marsh 12-1-75 N 1/2 5, 6 SE 1/4 7, 8, 9 Camp Co Schl

ROY--Bonnie Topaz Kysety et vir to Pioneer Natural Gas Co 1-1276 SE 1/4 2 T&NO Ry Co Sur

ROY--Ruby Lee Sandifer to Pioneer Natural Gas Co 1-2476 S 1/2 SE 1/4 51 Blk A-8

ROY--Dudley Miller et ux to Pioneer Natural Gas Co 1-10-76 W 1/2 NW 1/4 Sec 2 T&NO Ry Co Sur

ROY--George C Warren to Pioneer Natural Gas Co 1-2476 NE 1/4 Sec 50 Blk A-8

OL--Marth R Farren et al to Malouf Abraham Co D-375 Secs 36, 37, E 1/2 4 Pt 4 M-1

ROY D--Ralph S Moore et ux to Clark L Brandon 1-22-76 2 1/2 320 int W 1/2 4 J Poitevent Sur

ROY D--Ralph S Moore et ux to Ray F Janke et ux 1-22-76 2 1/2 320 W 1/2 4 J Poitevent Sur

2 MD--Marie Lister to John

LEWALLEN INSURANCE AGENCY

ALL - LINES

826-5718 114 E. Texas

BUTCHERING & PROCESSING PRICES

Best processed, double wrapped 14¢ per pound

1¢ A Pound for Butchering

Pork processing including curing double wrapped 16¢ per pound

\$4.50 A head for butchering

We butcher Monday thru Friday 8 to 12 A.M. except holidays.

CALL FOR QUARTER - HALF - WHOLE BEEF PROCESSED

WE NOW HAVE CUTS OF PORK AND BEEF FOR SALE

SHAMROCK SLAUGHTER PLANT

N. of City Phone 256-3241

Closing at Noon on Saturday

CATALYX TRACE MINERALS AND VITAMINS



Free Choice for Your Livestock

Nine different nutrients...Iodine, Copper, Cobalt, Zinc, Manganese, Iron, Vitamins A, D, and E. Each block in its own feeder. . . . Nail them anywhere. . . . Replacement blocks available. . . . Improve your production. . . . Help your animals. . . . Literature available.

order from: **ROLLING PLAINS FEED SERVICE, INC.** 806/826-3030 Box 627 Wheeler, Texas 79096

Auction Sale

LOCATED: Two miles west of Twitty, Texas then 1/2 mile north and 1/2 mile west.

Saturday, February 14 - 10:00 a. m.

Since my husband passed away I will sell the following:

- FARM MACHINERY**
- 1-1010 John Deere tractor on diesel, tires good
 - 1-International M tractor, on butane motor and tires good, also with cotton stripper No. 21 mounted.
 - 1-Wide front end for International tractor
 - 1-3-row International lister (old style)
 - 1-4-row split front International cultivator
 - 1-4-row solid front International cultivator
 - 1-3-disc International plow
 - 1-4-row govator
 - 1-4-row John Deere Govator complete
 - 1-5-row stalk cutter with 3-point hitch
 - 1-3-bottom International lister, with 3-pt. hitch
 - 1-6-row John Deere lister-planter
 - 1-Trailer with 6-row sprayer mounted
 - 2-4-row drag type stalk cutters
 - 1-6-row John Deere duster
 - 1-Old style grader with 9-ft. blade on rubber wheels
 - 1-John Deere No. 77 cotton stripper complete, used one year
 - 1-20-ft. joint 6" steel pipe
 - 10 20-ft. joints 3/4" pipe
 - 4-20-ft. joints 1/2" steel pipe
 - 15-joints 1 1/2" plastic pipe about 2400 ft. irrigation pipe
 - 1-6-ft. blade for tractor with 3-pt. hitch
 - 1-dirt scoop for rear of tractor
 - 1-9-ft. steel stock racks for pickup
 - 1-International ensilage cutter
 - 1-Frail type ensilage cutter
 - 1-Gehl ensilage cutter
 - 1-8-ft. John Deere oneway on rubber
 - 2-9-ft. spring tooth Hoeme plows with 3-point hitch
 - 1-Double tool bar 5-row lister
 - 1-Hydra marker
 - 2-4-row International lister-planter with 3-pt. hitch
 - 1-6-ft. John Deere Shredder
 - 1-6-row John Deere cultivator
 - 1-6-row crustbuster govator
 - 2-3-section harrows
 - 1-Front end loader for International tractor, old style
 - 1-12-ft. John Deere spring tooth harrow with 3-pt. hitch
 - 1-8-ft. International oneway
 - 1-4-row J. D. knife attachment
 - 1-4-row John Deere Cultivator
 - 1-2-row Ford cultivator
 - 1-1,000 gallon fuel tank
 - 1-500-gallon water tank
- 1-150-gallon tank & frame for spraying
 - 10-Rotary hoes
 - 1-Tumble bug Fresno
 - 9-two and four bale cotton trailers
 - 1-1975 Big 12 grain cart
 - 1-1964 95 John Deere Combine, 14 ft header, gas or butane with with hume and straight reel
 - 1-1974 20' Demco gooseneck stock trailer, new rubber 12'
 - 1-1975 12' W&W stock trailer, nearly new
 - 2-Chrysler irrigation engines
 - 1-1974 1066 IHC tractor, 160 hp, duels, air & heat
- MISCELLANEOUS**
- 5-Spools of new barber wire, American made
 - 10-High line poles for hay shed, several pieces of used sheet iron
 - 1-House jack, also jack for rear of Ford tractor
 - Several wheel weights for tractor
 - 1-Wheelbarrow
 - Several John Blue Fertilizer boxes
 - Lots of International Planter boxes
 - 2-15.5 x 38-inch 6-ply used tractor tires
 - 4-9.25 x 20" used truck tires
 - Several cotton trailer used tires
 - 2-A. C. Combines, junkers
 - One large lot pure junk iron
 - 1-1/2 hp, 115 volt National cistern pressure pump with tank
- ANTIQUES**
- 1-Small cast iron cook stove with 4 eye top, oven door on each side, one door for fire box, fair condition
 - 1-Cast iron pancake griddle
 - 1-Cast iron waffle iron
 - 1-Cast iron dutch oven without lid
 - 2-10-gallon milk cans
 - 1-Table type cream separator without bowl
 - 1-Coffee table
 - 1-30-gallon wash pot
 - 4-Horse collars
- HOUSEHOLD FURNITURE**
- 1-Chrome dining table with 4 good chairs
 - 1-23,000 refrigerator air conditioner
- PICKUP - MOTORCYCLES - TRUCKS**
- 1-1975 4x4 3/4 ton Chevrolet pickup, new motor
 - 1-1970 IHC 2-ton truck, steel bed, new rubber, approximately 33,000 miles
 - 1-1970 International 4-speed 1/2 ton pickup
 - 1-1973 Honda Trail 90 motorcycle
 - 1-1969 Honda Trail 90 motorcycle

Mrs. Haskell Sammons, Owner

Lunch will be served by Kelton Lions Club

SHELBY PETTIT, Auctioneer

Lic TX GC-76-0101

Wheeler, Texas Phone 806/826-5255

TERMS: Cash

James Verden, Clerk

Wheeler, Texas

Mobeetie News

By Mrs. Walter Beck
Mary Ann Bunn, daughter of Mr. and Mrs. James Bunn, was dismissed from the Parkview Hospital in Wheeler Thursday last week following several days of treatment.

Mrs. Margaret Trout is home following a week stay in the Highland General Hospital in Pampa.

Mr. D.G. Sims was released from the Highland General Hospital, Saturday after several weeks in the hospital following major surgery.

W.H. Atkins was admitted to the Highland General Hospital Sunday for treatment.

Mr. and Mrs. Mac Shelton and daughter Loreta of Spearman visited the lady's mother, Mrs. Pauline Hooker and sister and family Mr. and Mrs. Gene D. Harrison Leslie and Cindy last week.

Weekend guests of Mr. and Mrs. Doyle Grimes were their daughter and family Mr. and Mrs. Jerry Tucker Shanna, Dixie, and Derenda Sunday dinner guests were Mrs. Polly Tucker and son Bill of Wheeler, mother and brother of Jerry Tucker.

Mr. and Mrs. Dewey Kysar, Son, Julie, and Jason of Pampa visited his mother Mrs. Bert Kysar and her parents Mr. and Mrs. Jap Bailey during the weekend.

Keith McLaughlin and boys, Mike, Jimmy, and Kent of Pampa, visited his parents, Mr. and Mrs. Brooks McLaughlin Saturday.

Mrs. Edna Williamson of Borger is visiting her daughter and son in law, Mr. and Mrs. Ernest Gordon this week while she is on the sick list.

Mrs. John E. Allen and daughter Liz Ann, a student at Clarendon College, attended to business and shopped in Amarillo Saturday.

Mrs. Ralph House and Mrs. Alvin Arganbright and son Sean attended to business and shopped in Pampa.

Mrs. Glynda Leatherman and Miss Glenda Sherrell attended to business in Amarillo Thursday.

Weekend guests of Mrs.

Mary Brewer was Mr. and Mrs. Sid Talley of Miami and their son Joe of Pampa and Mr. and Mrs. Oval Brewer and son Rodney of Pampa.

Toran House is home following a two week visit in California. While there, he visited his three sisters Mr. and Mrs. Joe Alves and boys of Fresno, In castro Valley he visited Mr. and Mrs. Don LaRue and Terry and Mr. and Mrs. Dennis Holston, Heather and

Richie in Eureka. Mrs. Arlie Jeffus is home following several weeks of recuperation in the home for her daughter and family, Mr. and Mrs. Warren Witt in Dumas.

Dr. Lee Gordon of Garland, Texas visited his brother and sister, Mr. and Mrs. Ernest Gordon and Mrs. Flora Mae Kelley during last weekend. Sunday morning he attended Mornign Worship service at the First United Methodist Church in Mobeetie with his brother and sister in

RENT OUR RINSE-N-VAC
Get carpets professionally clean.



Rent for only 12.00 a day

Senior Citizens Gather for Evening

The Senior Citizens of

Wheeler met Monday evening at 6:00 o'clock to enjoy a sumptuous covered dish dinner with the Methodist Church as hostess. The Methodist Pastor, Bro. McGoughy, gave thanks for the assembling of the meal. The president, Mrs. Clarence Killingsworth, welcomed four new members, Mr. and Mrs. Taylor and Mr. and Mrs. Turner as this was their first time to attend. Also a guest was welcomed, the father-in-law of Brother McGoughy, Mr. Kelly was visiting from Knoxville, Tennessee.

After the delicious food, was enjoyed by the 43 persons present the President introduced brother McGoughy, who gave a short and very impressive talk on "It's not time to quit and let the younger people take over," pointing out that because oldsters had aches and pains, and were tired they are capable of continuing many things that they have talent for that life experiences have given them great insight into many things that we must not forget to thank God that we are as well and can do as much as we do. The finishing thought was that maybe we are slightly guilty of not being thankful enough. These thoughts were meant to apply to everyone young or old he pointed out.

Those enjoying a specially baked birthday cake were: Mr. and Mrs. Cecil Denson, Mrs. Crowder, Mary Finsterwald, and Clarence Killingsworth. No one told their age or when they were born, they were just all glad to have another birthday.

Mobeetie XYZ Club Has Meeting

The regular monthly meeting of the XYZ club will be held Friday, Feb 5, between the hours of 5:00 to 9:00 pm in the Fellowship Hall of the First Baptist Church.

The club-Extra Years of Zest- is for all Mobeetie community citizens 55 years and over and is a non-denominational organization. Time spent may be flexible in that persons may go at 5:00 and remain thru the four hours, or if they like may come and go as they choose. Austin G. Caldwell is club president and will conduct the business session. Also during the evening, a short devotional will be presented followed by visiting and several different games to participate in during the evening.

Court Records

M Payne 1-29-76 5/160 int SW 1/4 AB&M Sur & SW 1/4 4 Blk L
January 30, 1976
C/C AFF--Aileen Hunter to J L Hunter 1-9-76
2 CONSENT TO ROW--Frank Caswell et ux to El Paso Natural Gas Co 1-21-76 1/2 1J Poitevent
MD--Ralph E Bullington et ux to John O Bullington et al 1-5-76 87.03/787.7 14 int

Wheeler met Monday evening at 6:00 o'clock to enjoy a sumptuous covered dish dinner with the Methodist Church as hostess. The Methodist Pastor, Bro. McGoughy, gave thanks for the assembling of the meal. The president, Mrs. Clarence Killingsworth, welcomed four new members, Mr. and Mrs. Taylor and Mr. and Mrs. Turner as this was their first time to attend. Also a guest was welcomed, the father-in-law of Brother McGoughy, Mr. Kelly was visiting from Knoxville, Tennessee.

After the delicious food, was enjoyed by the 43 persons present the President introduced brother McGoughy, who gave a short and very impressive talk on "It's not time to quit and let the younger people take over," pointing out that because oldsters had aches and pains, and were tired they are capable of continuing many things that they have talent for that life experiences have given them great insight into many things that we must not forget to thank God that we are as well and can do as much as we do. The finishing thought was that maybe we are slightly guilty of not being thankful enough. These thoughts were meant to apply to everyone young or old he pointed out.

Those enjoying a specially baked birthday cake were: Mr. and Mrs. Cecil Denson, Mrs. Crowder, Mary Finsterwald, and Clarence Killingsworth. No one told their age or when they were born, they were just all glad to have another birthday.

Peggy Coffman Is HD Club Hostess

The Young Homemakers Home Demonstration Club met in the home of Peggy Coffman February 2, 1976 with Peggy Coffman and Phyllis Melton as hostesses. Linda Horton, Home Dem-

onstration Agent, explained what Home Demonstration club is about. The duties of officers were also explained and the bylaws were read and clarified. Money raising project



Infants, toddlers, girls, boys and 7 to 14's... Dotty Dan, Miss Pops and The Gear Works have everything your child could ever want or wear... and they're all too good to outgrow. Miss Pops #84 19 blouse and #84 16 border print jumper of 50% polyester, 50% cotton. Yellow. 7 to 14. Girls #1335 dress blouse and #5136 patch print jumper in 100% polyester. Red/navy, red/green. 3 to 6. Toddler #3322 patch-print top and #3324 pant in 50% polyester, 50% cotton. Red/blue, orange/tan. 1 to 4.

The Dot Shop

"The Spot for Fashion"

TOP FOOD VALUES

CHUCK ROAST BACON 2 lb. Pkg. **79¢**

Swiss Steak 1 lb. **\$1.19**

Family Style STEAK 98¢

HUNT'S FRUIT COCKTAIL 15 oz. Cans **2 85¢**

WHIPPED PARKAY 1 lb. Box **89¢**

ORANGE JUICE 6 oz. Cans **2 79¢**

TAB 32 oz. Size **\$1.49** Plus Deposit

Buttermilk 1/2 Gal. **89¢**

Roman Meal BREAD Loaf **55¢**

FRANCO-AMERICAN SPAGHETTI 3 **\$1**

Refried Beans 29 oz. Cans **2 98¢**

Asparagus 1 1/2 oz. Cans **63¢**

Apple Juice Quart **63¢**

Frozen Pumpkin PIES **\$1.49**

ONIONS 1 lb. **19¢**

APPLES 4 lbs. **\$1**

MOBEETIE GROCERY Phone 345-2721

GET BETTER RESULTS WITH LESS GRAIN

MORANOL Liquifeed
The ONLY "ENERGY" LIQUID SUPPLEMENT

ROLLING PLAINS FEED SERVICE, INC.
Box 627
Wheeler, Texas 79096
806/826-3030

Bowen Plumbing & Ditching

Backhoe Work, Sewer, Gas and Water Hook-ups, Plastic Pipe and Septic Tank Sales & Installation.

Also Septic Tank Cleaning

Route 1 Canadian, Texas 79014

Fully Insured Phone (806) 323-6937 or 5471 or 6478 Mobil Unit 100

Call Collect Mobeetie 845-3151

Save on Taxes!
... add to your retirement.

Individual Retirement Annuity for Modern Woodmen members.

Modern Woodmen of America
Fraternal Life Insurance
Home Office • Rock Island, Illinois

Robert L. Fincher
405/928-3157
Sayre, Okla. 73662

Auction Sale

LOCATED: Nine miles east of Wheeler, Texas on Highway 152 to Christopher Store, then 2 miles south or 1 mile north of Kelton store to same point then 1/4 mile east known as Irvin Hink Farm.

Thursday, February 12 - 11:00 a. m.

FARM MACHINERY

- 1-1965 4020 John Deere tractor, motor and tires good
- 1-4-row John Deere planter
- 2-4-row John Deere Cultivators
- 1-4-row John Deere Sled
- 1-4-row John Deere crustbuster sled
- 1-12-ft. John Deere oneway
- 1-3-row stalk cutter
- 1-4-row stalk cutter
- 1-3-bottom John Deere breaking plow
- 1-4-bottom John Deere breaking plow
- 1-4-row rotary hoes (All above machinery has 3-point hitch)
- 1-Forney 180 amp electric welder
- 2-John Deere fertilizer boxes
- Liquid fertilizer tanks
- 1-200-gallon underground butane tank
- Liquid fertilizer booms
- 1-Set 3-row 42" John Deere Sweeps
- 1-12-ft. 6" grain auger
- 1-Large electric motor
- 1-16-ft. 4" grain auger
- 1-8" International feed grinder
- 3-Sets of row markers
- 1-AC 3-16" turnover breaking plow
- 1-John Deere 3-14" breaking plow
- 1-John Deere 15-ft. oneway, perfect condition
- 1-John Deere 10-ft. oneway
- 1-A. C. 4-row lister-planted, 3-pt. hitch
- 1-8-ft. Noble sweep plow
- 1-10-ft. Hanby high clearance chisel sweep plow, 3-pt. hitch

- 2-3-ft. Aeromotor windmills
- 2-Section spring tooth harrow
- 1-John Deere 825 3-bottom 16" rollover plow
- 1-4-row John Deere govator
- 1-Ansel cab for late model 4020 or 3020 John Deere tractor
- 1-Lot of new John Deere breaking plow points
- 1-3-section John Deere harrow and hitch
- 1-600 Heston swather
- 1-275 New Holland hay baler
- 5-Stubble mulch sweeps with 3-pt. hitch
- 1-6-row R&J crustbuster with 3-point hitch
- 2-Liquid feed applicators

MISCELLANEOUS

- 3-Iron bedsteads
- 2-Cook stoves on butane
- 1-Medium size air conditioner
- 800-pounds clover seed (cleaned & sacked)
- 1-1-hp Dempster water pump
- 4-Rolls hog wire
- 1-Good bench vise
- 1-Pipe vise
- Pipe wrenches
- 2-Good boomers

TERMS: Cash

Lunch will be served by Kelton Lions Club

Mrs. Dorothy Hink and Others, Owners

SHELBY PETTIT, Auctioneer
Lic TXGC-76-0101
Wheeler, Texas — 806-826-5255

Garland Moore, Clerk
Mrs. Bob Hink and
Sue Anderson, collecting clerk



Here's a man's boot every step of the way! Rugged, handsome, ready for a rough day's work anytime. Easy on the feet, too. Stop in — try on Pecos.

RED WING
Lancaster Dept. Store

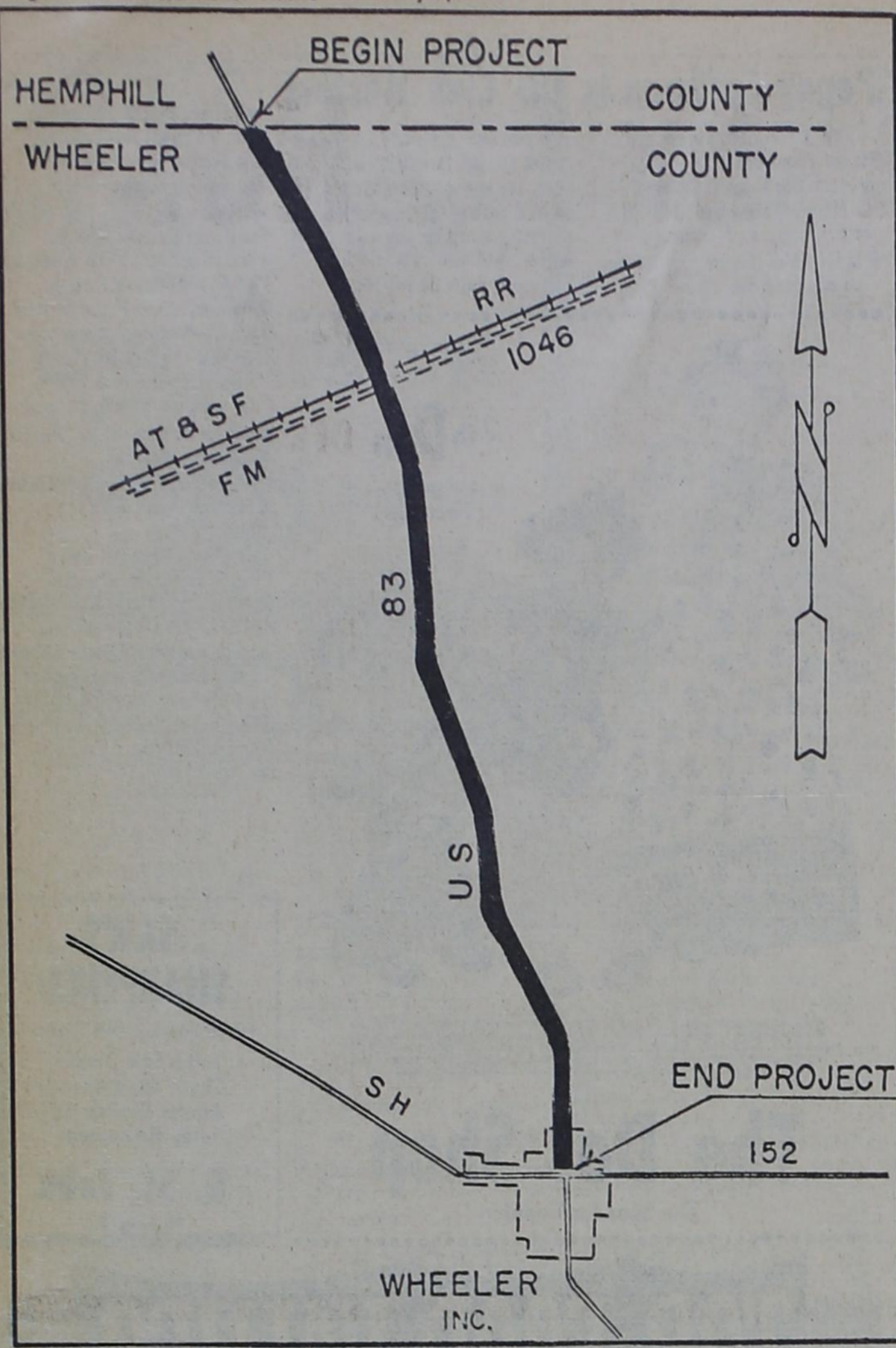

PARTIAL MAP OF WHEELER COUNTY
U. S. HIGHWAY 83
FROM HEMPHILL COUNTY LINE, SOUTH
TO STATE HIGHWAY 152, IN THE CITY OF WHEELER

Briscoe News

By Vetola Parker

Rather pretty weather this week still no moisture. Michelle Keelin of Shamrock spent this week end with the Travis Keelin and Tammie. Tammie Keelin spent Wednesday and Thursday with Darville and Sammie Atherton. The 2 of January was Bill Jackson birthday. Irene Segnor and Bemice Zollar came and eat dinner that day with them. That night they had Bill a little party there were 33 came by and

any other information about the proposed project are on file and available for inspection and copying at the office of O. V. Johnson, Supv. Resident Engineer of Wellington, Texas. Information about the State's Relocation Assistance Program, the benefits and services for displaced and the relocation assistance office, as well as information about the tentative schedules for acquisition of right of way and construction, can be obtained at the District Office of the State Department of Highways and Public Transportation, P.O. Box 909, Childress, Texas 79211.

Any interested citizen may request that a public hearing be held covering the social, economic, and environmental effects of the proposed location and design for this highway project by delivering a written request to the Resident Engineer's office, or to the office of Mr. Lewis H. White, District Engineer of Childress, Texas, on or before February 7, 1976. In the event such a request is received, a public hearing will be scheduled and adequate notice will be publicized about the date and location of the hearing.

he received 20 cards. He really appreciated and enjoyed it all. Last Sunday visitor at Oren Horn home was a grandson, Randy Croslin. Saturday Oren eat dinner with the Thurman Horns. Mary Hudson spent Thursday afternoon with the Lawrence Aderholts. Friday Rita Grayson and Debbie Markham and Bryan visited Mr. and Mrs. Lawrence Aderholt. Friday afternoon Mr. and Mrs. Aderholt visited in Mobeetie with Mr. and Mrs. Everett Rice. Ann Wright spent Saturday night with her grandmother Essie Finsterwald and Uncle Donald and Charles. Tommie Tyson of Mobeetie spent Friday with Es-

sie and boys. Essi visited Nolya Westmoreland and in Wheeler one day last week. Leroy and Janice Parker and children spent last Monday night and Tuesday with the Colie Parkers. Zetha, Ricky, and Dennis Daugherty of Pampa spent Sunday with the Colie Parkers. Rodney and Phyllis Vaughn have a new baby girl born last week, don't have any details on it, Leeann spent the week with Evie while her mother was in the hospital. Mr. and Mrs. Lafoy Vise and Evelyn Meek attended the funeral on Memphis for Minister Luther Crawford, that preached at Gageby some 40 years ago. We had a nice week of weather seems to be getting colder. Feb. 2 The old ground hog saw his shadow here this morn. So we are suppose to have six weeks of bad weather. Dan and Rita Fillingim, Bill and Karen Hefley attended a Johnny Cash Show in Amarillo last Wednesday. Dallas stayed with his grandparents the Willis Fillingims. Ray and Verlene (Boydston) Curry are the proud parents of a new baby girl Tina Marie she weighed 8 lb. 8 oz. Born 30 Jan. in Pampa. Some of Verlene and Tinas visitors while they were in the hospital were Willie Fillingim, Kenneth and Peggy Chandler, and Keith and Margaret Ann Boydston. Dick Irvine took his mother Mrs. Edgar Irvine of Fritch to a uncles funeral at Waco Friday. Ann Jones taught school at Kelton all last week. Christy and Jeana Jones stayed in daytime while their mother taught at Willis Fillingim and Verna Roy and Lois Meadows, Eddie and Leta Meadows, and Amy spent Sunday in Friona with Lary Meadows. Biv and Lori Finwick of Canadian sister Willis Fillingims Monday.

Brandi Eggelstons spent last week with Wayne Meek family. Lavernda, her mother came for her Sunday afternoon. Thursday, Mary Hudson attended a Sarah Coventry party at Billie Sue Stuckey's, Pat Hudson was the agent. Saturday Claud and Mable Parker visited the Lester Hudsons. Oden and Lois Hudson eat dinner Sunday with Lester and May Hudson.

Roy and Willene Waters visited Fred Waters in Amarillo Saturday. Visited the Gerald Water family on way home others there were Randy and Connie (Wheeler) Moliter and daughter from South Dakota. Mr. and Mrs. Cliff Walker visited a grandson Donnie Davis of Pampa at North-west Hospital in Amarillo Sunday, and with Jim Lewallen family. Oleta Lewallen and Myrtle Hunter in Wheeler Sunday night.

Colonial Plowman Was First Custom Operator



Custom operators — those who perform a specialized service for others in farming — are not a new development in American agriculture.

In fact, as far back as early Colonial days, there were custom operators at work in the settlements of the New England and Mid-Atlantic areas.

The original custom operator was the community plowman.

Although they were the most basic of farming implements, plows were very scarce in the Colonies. The Plymouth Colony did without plows for more than 12 years and farmers depended entirely on hoes and mattocks for breaking the soil.

Likewise, the Swedish Colony along the Delaware had few plows. But these implements were in greater supply on the farms of Massachusetts Bay and around Philadelphia. Due to their scarcity, a plow soon became a sign of agricultural distinction. The services of a plowman were in great demand.

Many towns paid bounties to farmers who had plows and kept them in operating condition. These farmers performed a vital service for the entire community.

Plowing was still quite rudimentary. Two men using three horses or six oxen took an entire day to plow an acre or two.

Today, custom operators are still very much a part of American agriculture, particularly at harvest time. Custom combine operators move across almost an entire continent following the ripening crops. To help keep these modern-day harvesting caravans on the go, Sperry New Holland, a combine manufacturer, keeps a large van of parts on the road to service the custom operators.

Another major area of custom operation involves the age-old farming task of hay-making. Today, equipped with modern machinery, a single operator can put up many tons of hay in one day. Such modern equipment like the automatic bale wagon can pick up, haul and stack more than 2,500 bales in a single day.

There's no comparison between farming's present mechanized custom operator and his original counterpart behind a bulky, crude plow in Colonial America. But the services they perform are just as important today as they were when the nation was being born.

Legal Notice

Notice affording opportunity for public hearing corridor (location) and design (combined hearing)

The State Department of Highways and Public Transportation is planning the improvement of U.S. Highway 83, extending from the Hemphill County Line, south to State Highway 152 in the City of Wheeler, a distance of approximately 130 miles, in Wheeler County.

The proposed project consists of widening, reconditioning, and resurfacing of the existing 24 foot pavement to provide two 13-foot travel lanes, with 9-foot paved shoulders, and an additional 12-foot climbing lane in areas where steep grades warrant. Also included is a curb and gutter section, beginning at S.H. 152 in the City of Wheeler and extending approximately one-half mile, to provide four traffic lanes and two parking lanes.

Route of the proposed project is along the present location of U.S. Highway 83. Additional right of way will be obtained as required to provide a minimum

right of way width of 150 feet throughout the project, with the exception of the curb and gutter section where no additional right of way will be required. In areas where steep slopes occur, maximum right of way requirement will be approximately 200 feet. There will be no displaced persons, or relocations of businesses or farms, as a

result of this project. Maps and other drawings showing the proposed location and geometric design, environmental studies, and

Dr. Jack L. Rose
OPTOMETRIST
121 Main St. - Shamrock
Phone 256-3203
Tues.: 9-5 Fri.: 2-5

PAINTING
Interior & Exterior
Commercial & Residential
Brush, Roller, and Spray
Painting.
No Job Too Large
(Except Skyscrapers)
or Too Small.
Reasonable Rates
Call:
DONALD FORD
(806) 826-3106
Wheeler, Texas



HERE'S TO YOUR HEALTH from
HYLAND WEAVER

Cholesterol is a fatty material blamed for clogging up arteries and so causing heart attacks. An Anti-Coronary Club in New York of 814 men, age 40 to 59, followed a low-fat diet for seven years with only seven of the men dying of heart attack. Of a control group of 420 men who kept their old diets, 12 died of heart attack in the same period — three times the rate of the low-fat diet group.

Let us fill your next prescription

RHYLAND'S
PHARMACY
PH. 826-5561

THE THIN SEIKO QUARTZ. HIS AND HERS.



The Thin Seiko Quartz for men and women combines elegance and accuracy as no other quartz watch can. This unsurpassed slim, sleek look is possible because Seiko was first to reduce the quartz principle to true wrist size and to market a quartz watch anywhere in the world. Seiko even makes every part of every watch except the battery, for unsurpassed quality control. For the epitome of slim elegance and technological excellence in quartz, come see our collection of Thin Seiko Quartz. 20% Off All Seiko Watches

Russell Stover CANDIES

Red Foil Heart 1 lb. \$3.75

Satin Heart 2 lb. \$9.45

Assorted Chocolates 1 lb. \$2.95

For Your Valentine

Saturday February 14

START FEEDING THE FREE-CHOICE MINERAL PROGRAM

CATALYX Minerals & Nutrient Blocks

Cattle have the ability to select what they need in mineral elements IF THEY HAVE THEIR CHOICE.

That is what the CATALYX Mineral Program is all about. Separate, free-choice feeding of 16 different mineral elements & vitamins.

TEN GOOD REASONS WHY YOU SHOULD START YOUR CATTLE ON THE FREE-CHOICE CATALYX MINERAL PROGRAM.

- To decrease wheat grass poisoning.
- To improve breeding.
- To improve conception.
- To improve weaning percentage.
- To improve weaning weights.
- To give better feedlot gain.
- To maintain good animal health.
- To decrease pinkeye problems.
- To lower your costs.
- To get more out of your stubble and stalks.

It has been proven many times, that this free-choice CATALYX mineral Program is the finest in the world.

There are many more reasons for feeding this program. Contact this dealer for full information.

ROLLING PLAINS FEED SERVICE, INC.
Box 627 Wheeler, Texas 79096
806/826-3030

CATALYX is a registered trademark of the Feed Service Corporation

SAVINGS from your neighborhood ASSOCIATED DRUGGISTS

FEBRUARY 4TH - 10TH, 1976

VEGETABLE & FLOWER SEEDS
Your Choice From Our Large Selection
Mfg. List \$5.15 each
99¢ each

Coryban-D COLD CAPSULES
For Relief Of Cough & Colds
Cold Capsules 24's
Mfg. List \$1.77
92¢

BAYER CHILDREN'S ASPIRIN
36's Mfg. List 49¢
28¢

SECRET THROAT LOZENGES
24's Regular or Menthol
Mfg. List \$1.37 each
89¢ each

GILLETTE TRAC II CARTRIDGE 9's
Mfg. List \$2.59
\$1.57

SCHICK PLUS PLATINUM INJECTOR BLADES 7's
Mfg. List \$1.49
99¢

ALPHA KERI BATH OIL
8 oz. With 4 oz. Alpha Keri Soap For Dry Skin
Mfg. List \$4.04
\$2.29

OLD SPICE STICK DEODORANT Regular Or Lime
Mfg. List \$1.49 each
91¢ each

HEAD & SHOULDERS SHAMPOO
11 oz. Lotion or 7 oz. Tube
Mfg. List \$2.97 each
\$1.88 each

when you buy any 4 of these fine products:

Vaseline Intensive Care Lotion, Regular or Herbal, 10 oz. Mfg. List \$1.59
85¢ each

Vaseline Intensive Care Bath Beads, 16 oz. Mfg. List \$1.59
85¢

Q-Tips Cotton Swabs, 170's Mfg. List \$1.29
54¢

Cutex Oily Polish Remover, 4 oz. Mfg. List 75¢
39¢

Vaseline Petroleum Jelly, 7 1/2 oz. Mfg. List 99¢
56¢

SINE-AID SINUS TABLETS
50's Mfg. List \$2.59
\$1.57

MICROPORE FIRST AID TAPE
3M, 1 1/2" x 180"
White Or Clear
Mfg. List 75¢ each
2 FOR 79¢

PLAYTEX DEODORANT TAMPONS
30's Regular Or Super
Mfg. List \$2.41 each
\$1.49 each

SELSUN BLUE SHAMPOO LOTION
4 oz. Mfg. List \$2.29
\$1.31

Excedrin P.M. TABLETS
50's Mfg. List \$1.95
\$1.24

HYLAND'S PHARMACY Wheeler, Texas

WE RESERVE THE RIGHT TO LIMIT QUANTITIES AT SALE PRICES

Bank...

from Page 1

tors were Jim Campbell of Pampa, ranching, banking, and investments; Earl Harwell of Childress, real estate and insurance; John Rogers of El Paso, Mortgage Investment Co.; Eugene Sanders, Dallas Attorney; Leonard Wilson, Lubbock builder and developer; Bill Sheppard of Big Spring, investments.

Commenting on his plans for Abilene National Bank, Earney said, "We are the low man on the totem pole and we expect to be number one."

Abilene National was the last operating bank chartered and it is legitimate that it is the smallest, he said.

According to the bank call report as of December 31, 1975, Abilene National had recorded the largest percentage gain in deposits over the previous year.

Abilene National's 28 percent gain was better than any one of the other four banks in Abilene.

Abilene National had

\$21,470,104 in deposits and \$13,572,416 in loans at the end of the fourth quarter last year.

Earney said he expected the Abilene economy to continue to grow and prosper. Earney also praised the efforts of former president Hodges, saying he has done a "tremendous job."

"I simply felt the position of senior vice president would give him more time to work within the community to develop the bank," Earney said.

He is a former resident of Wheeler, where he was publisher of the newspaper, involved in ranching, banking and the oil business. He is a former mayor of Wheeler and past president of the chamber of commerce there.

He moved to Lubbock in 1971 to become director of the Federal Housing Administration for an area covering the western half of the state.

Earney said he now lives in an apartment in Abilene and will be joined by his wife Barbara and family as soon as their home is sold in Lubbock.

Here & There

Laura Guthrie

Just coming to us through the mail is the Defender Chiefton, a bi-weekly publication from Socom, New Mexico and what do you think was planted on a page there in? The familiar face of a friend. There was the image of Clarence Robinson, and the story that was a welcome to their town. Well, I can tell them that their gain is our loss.

Today we have sunshine and moderate temperature. Yesterday was ground hog day. Not a cloud in the sky. Maybe we can stand another six weeks of winter if it will just rain or snow.

But despite the weather people can still enjoy coming and going. Like our editor with his busy week. His daughter Kathi had a birthday on Sunday. On Friday afternoon here came Grandmother Gas from Cadumet, Okla., and Aunt Melba Arnold and her family from Del City. They all had a great time until time to go on Sunday afternoon.

Now today (Tuesday) is my granddaughters birthday. I gave her my gift Monday afternoon after school because after trying it for fit I would have to whip the hems. It was an overall suit-shirt and pants. That night when she took her pajamas and started for the bath she said, "I like your present better than any I ever had." Could anything be more rewarding?

Paul and Gordie Shumate recently had occasion to enjoy their great grandchildren. Jack Wilson, a grandson from Dallas, with his wife and three children spent the week end here. Gordie was still smiling a week later.

Juanita Levitt has been having a good time lately, as well as profiting from the occasion. Her son Bill from Amarillo comes on the weekends and is putting paneling in her house.

Willie Mae Stevens went to Childress Sunday and visited her daughter Janel Halsford.

Shelby and Grace Pettit went to Pampa Sunday to celebrate the birthday of granddaughter, Lisa, who is the daughter of Carroll Pettit.

Mr. and Mrs. Charles Wagner and children went to Hereford Sunday to visit with Charles' parents.

Announcement

Mr. and Mrs. A. E. Miller are proud to announce the approaching marriage of their daughter, Peggy to Larry Anderson. The couple will be married February 10th. There will be a reception for family and friends in the home of her parents at 605 E. Oklahoma at 7:00 P.M.

Allison News

Over night guests in the Roy Morse home Saturday were Mr. and Mrs. Bill Carmichael and Faye Staulee from Berryville Arkansas, Dean Carmichael of Ft. Worth, Mr. and Mrs. Phonnice Lewis, Oklahoma City, Mr. and Mrs. Harvey Morse of Dalhart, Mr. and Mrs. Harina Keener of Blackwell, Okla., and Ronnie Chapman and family from Amarillo.

Bret Stewart was a week end guest in the Richard Green home.

Mrs. Deon Lester and children from Amarillo were over night guests in the home of Mr. and Mrs. Vance Boydston.

Charles Weibe came from Cactus Monday and took his mother, Mrs. Erma Weibe home with him for a few days stay. Mrs. Weibe is on the sick list.

Mrs. Doris Newsum's name was omitted last week who attended the Evangelistic Conference at Borger last Thursday evening.

WHEELER MUSTANGS

Play Wellington Friday, Feb. 6

Teams Presently Tied For District Honors



ALL THE WAY: The Wheeler boys entered the season with the idea that they are going all the way and it looks like they could do just that. The Varsity has lost only two of the games played this season. Pictured are (l to r) Bill McIlhany, Kenneth

Elliott, Billy McWhorter, Darrell Gaines, Jim Verden, Von Chapman, Don Brown, Danny Helton, Robert Wills, Dale Ford, and not pictured, David Massick. The boys are coached by Billy Wiggins.

Colt Capers

Last Thursday, Wheeler went to Shamrock to play them in a tournament. Tanya Raden was sick and wasn't able to make three games.

It was a tough game all the way through. The half-time score was Shamrock 13 and Wheeler 11. The final quarter and ending left Shamrock 25 and Wheeler 29, and winning by only 3 points.

The pointer for the Wheeler team was Tina Collins with 21 points. Miss Bachman, high pointer, for Shamrock had 11 points.

The person with most rebounds was Barbara Kreyling with 5 rebounds. The following day Wheeler played Wellington. The Wellington game didn't turn out to be as good.

At half time the score was 16 to 10 Wellington's favor. At the closing of the game, the score was 31 to 17. The high pointer for this game was Misty Muse with 8 points and Tina Collins with 7 points.

Lynette Gaines had 5 rebounds for the person with the most rebounds. The high pointer for Wellington team was Miss Cahndler with 16 points.

Having lost the game we then played for 3rd place against Memphis. At half time against Memphis the score 20 to 11 their favor.

The final score was 36 to 27. High pointer for Wheeler was Tina Collins with 11 points and Jana Johnson with 10. High pointer for Memphis was Miss Hutcherson with 22 points.

For most rebounds in this game was 5 and the persons having the rebounds was Tina Collins and Lynette Gaines. Even though we didn't get a trophy or 3rd place, we did our best.

Barbara Kreyling

Thursday night the Wheeler Colts traveled to Shamrock for the Shamrock Tourney. Our first game we played Shamrock and came out on the bottom end of the deal 48-28. We had already played them once before and they beat us 48-22.

That night Russell Bisson and Jeff Christner each had

8 points for Wheeler and Gary Ogburn had 8 points for Shamrock.

Friday night we played the Eric Beacats to see who would play for consolation. Wheeler came out on top 34-17. Russel Gibson was high with 11 points for Wheeler and Huddster was high with 7 points for Erick.

Saturday night we played McLean for consolation and we beat them by 5 points 37-32. We had them up by 23 points most of the game and at the end they started catching up. Russell Gibson was high again with 12 points and Smith was high with 11 for McLean. Russell Gibson made the all tournament team. Please come to our last 2 games. We need your support.

Phillip

The judging for the fifth grade sod houses was Tuesday. The houses were judged on originality, effort, details, realism, materials used details, surroundings. The votes determined by the number of flags on ribbon.

Happening

This is the happening in the Junior High of Wheeler School. Terry Semster a seventh grader, is going to move to Kansas. She is checking out today.

Remember the interscholastic league contest is coming. Wheeler will be journeying to Clarendon to enter the contest of all different kinds like poetry, spelling, storytelling, and so on. These are the things that are happening in Wheeler Junior High.

The eighth graders are writing their own autobiography for our English teacher, Mrs. Rogers. They are very hard to do because you have to remember when you were a baby and on up to the present time.

Jeff

Meeting Called

Wheeler County Historical Society will meet tonight, Feb. 5. The meeting will be held in the Commissioners Courtroom at 7:30.

Emory Archer In Pres. Club

Modern Woodmen of America representative Emory L. Archer, Jr., Sayre, earned membership in the fraternal insurance society's leading production club, the President's Club, in 1975.

The local representative won a place in the select group for exceeding the premium income volume requirement and meeting standards of production.

Archer is a member of Modern Woodmen's Texas Northwest agency, which is lead by Agency Manager Larry G. Fincher, Amarillo.

Modern Woodmen President T. W. Cheney praised the efforts of President's Club members. He cited the society's 12 monthly production records and all time sales and premium income records for a single year established in 1975.

Butter Was Farm's First Dairy Product

Butter was the main source of dairy income for many years, and it's said that excellent butter came out of Colonial springhouses. This was true even though little was known of the necessity for sterilizing utensils, and no refrigeration was available but cold spring water and ice. These methods of preserving were inadequate in the summer, when butter was salted down in wooden buckets and kept sweet in the springhouse until winter when the price was better.

The farm wife of the day took competitive pride in the quality of the butter which she sold to year-round customers - the village doctor, lawyer, banker or to the village store. Private customers paid her 15 to 20 cents a pound for butter, while the storekeeper paid only 10 to 12 cents either in cash or barter.

Production for sale as fluid milk was limited to farms near cities and towns where delivery could be made daily. In cities like New York and Philadelphia, dairy farmers in the early 1800's would trudge the streets weighted down with a yoke carrying two large kettles of milk.

"Here's the milk! Yo!" they'd call to let their customers know they were coming. Some farmers drove around in covered carts, selling their fluid bounty for six to ten cents a quart.

ATTENTION FARMERS

GOLDEN ACRES SEED MEETING February 9 -- 7:30 P.M.

PRODUCTION CREDIT BLDG. Wheeler, Texas

GREENBUG RESISTANT VARIETIES WILL BE DISCUSSED PLUS OTHER GA SORGHUM AND FORAGE VARIETIES - ADAPTED TO THIS AREA!

REFRESHMENTS WILL BE SERVED

— ALL FARMERS ARE WELCOME —

Wheeler County Produce

WHEELER, TEXAS

Contact City Office For JUNK CAR Removal

A date has not been set for the removal of Junk Cars from the City of Wheeler. Anyone desiring to have a car or cars removed can contact the City office and a representative will be around to place a value on the vehicle. Further details will be given at a later date.

826-3222

BARGAINS

Men's Sport Coats **50% off**

Boy's COATS **50% off**

Men's SUITS **10% off**

Boys Caps **1.00**

Men's Dress Shoes **5.95**

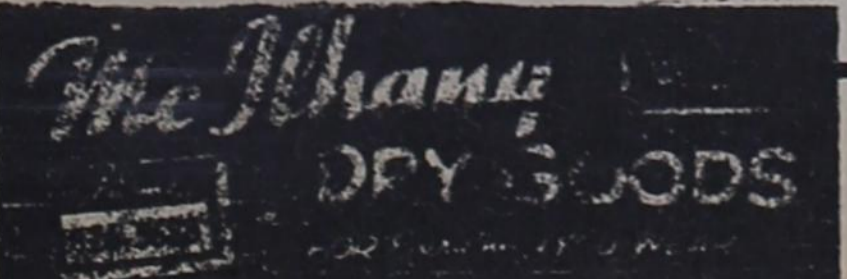



INTRODUCING A NEW "TOTAL" VALUE POLICY FOR THRIFTWAY CUSTOMERS WE CALL

THE "TOTAL" SAVERS

QUALITY FOODS + LOW PRICES + FAVORITE STAMPS = TOTAL SAVINGS FOR YOU!

QUANTITY RIGHTS RESERVED



MIRACLE WHIP SALAD
DRESSING
QT. JAR **99¢**

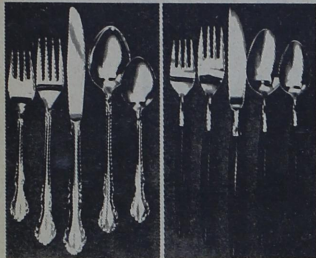

QUEEN'S COURT OR AMERICAN TEMPO
STAINLESS FLATWARE
ITEM OR THE WEEK: TEASPOON

EACH PLACE SETTING
PIECE ONLY **22¢** WITH EVERY \$5.00 PURCHASE

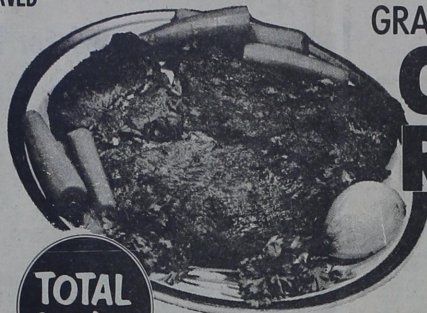

TOTAL SAVER

THESE STEAKS AND ROAST ARE CUT FROM GRAIN FED BEEF- THEY'RE NATURALLY AGED THEY'RE FLAVORFUL & JUICY!

GRAIN FED BONELESS

CHUCK ROAST

LB. **99¢**

THRIFTY TOTAL SAVER MEATS

- WILSON CERTIFIED **Sliced Bacon** 1 LB. PKG. **\$1.49**
- SHURFRESH **Bologna** 12 OZ. PKG. **79¢**
- SELECT SLICED **Beef Liver** LB. **79¢**
- GOOCH **German Sausage** 12 OZ. PKG. **\$1.19**
- BOOTH FISHER BOY **Fishsticks** LB. **69¢**
- BOOTH FISHER BOY **Fish Cakes** LB. **69¢**
- ENDS AND PIECES **Bacon** 3 LB. PKG. **\$1.79**
- SALAD MAKER BLOCK **Cheese Food** LB. **89¢**

STEW MEAT

LEAN BONELESS **\$1.19**
LB.

Chuck Steak

GRAIN FED BONELESS **\$1.19**
LB.

BEANS 'N FRANKS DAYS

- VAN CAMP **Pork & Beans** 300 CANS **\$1**
- SHURFRESH **Franks** 12 OZ. PKG. **79¢**

SHURFINE GRANULATED SUGAR

5 LB BAG **\$1.09** WITH COUPON

SHURFRESH Eggs

Grade 'A' Medium **73¢**
Dozen

Tom Scott **Mixed Nuts** 12-oz Can **79¢**

- DEL MONTE CUT **GREEN BEANS** 303 CANS **\$1.00**
- DEL MONTE FRUIT **COCKTAIL** 303 CAN **39¢**
- DEL MONTE TOMATO **CATSUP** 38 OZ. BTL. **89¢**

MARYLAND CLUB ALL GRINDS **COFFEE**
\$1.19
1 LB. CAN

HEALTH AND BEAUTY AID ITEMS

LISTERINE ANTISEPTIC MOUTHWASH 7 OZ. BTL. **59¢**

DENTURE CLEANING TABLETS **Efferdent** 60 CT. PKG. **\$1.39**

Orchids Bathroom

Tissue
8 Roll Pack **99¢**

Carnation **Tuna**

2 6½-oz Cans **\$1.00**

MOUNTAIN GROWN **Folger's Coffee** 2 LB. CAN **\$2.69**

KLEENEX BOUTIQUE **Facial Tissue** 125 CT. BOX **49¢**

SCHILLING **Vanilla Extract** 2 OZ. BTL. **69¢**

SUNSHINE **Krispy Crackers** 16 OZ. BOX **49¢**

SHURFINE CUT GREEN SPEARS OF **Asparagus** 14½ OZ. CAN **49¢**



VINE RIPENED TOMATOES

LB. **39¢**

TEXAS RUBY RED **Grapefruit** LB. **12¢**
CALIFORNIA **Sunkist Oranges** 4 LB. **88¢**

COLOSSAL SIZE **Tangerines** LB. **33¢**
CALIFORNIA LARGE **Avocados** EACH **29¢**

Joan Of Arc Cream Style

4 **Corn** 303 Cans **\$1.00**

Joan Of Arc Sweet

4 **Peas** 303 Cans **\$1.00**

FROZEN FOOD & DAIRY VALUES

MINUTE MAID FROZEN **Orange Juice** 3 6 OZ. CANS **89¢**

SHURFINE FROZEN BROCCOLI SPEARS OR **Cauliflower** 10 OZ. PKGS. **69¢**

SHURFRESH **Soft Margarine** 1 LB. BOWL **49¢**
SHURFRESH HALFMOON LONGHORN **Colby Cheese** 10 OZ. PKG. **89¢**

PILLSBURY BUTTERMILK **BISCUITS** 3 6 CT. CANS **25¢**

Try These Hot Food Items

Already Prepared

Beef 'N' Beans **Burritos** 3 For \$1
Corn Dogs 4 For \$1

VALUABLE COUPON
SHURFINE GRANULATED **SUGAR** 5 LB. BAG **\$1.09**
WITH THIS COUPON VOID FEBRUARY 7, 1976
LIMIT ONE COUPON PER CUSTOMER
THRIFTWAY

VALUABLE COUPON
DISH LIQUID-13" OFF LABEL **DAWN** 22 OZ. BTL. **69¢**
WITH THIS COUPON VOID FEBRUARY 7, 1976
LIMIT ONE COUPON PER CUSTOMER
THRIFTWAY

VALUABLE COUPON
GOLD MEDAL KITCHEN TESTED NO. 38654 **FLOUR** 5 LB. BAG **79¢**
WITH THIS COUPON VOID FEBRUARY 7, 1976
LIMIT ONE COUPON PER CUSTOMER
THRIFTWAY

VALUABLE COUPON
BREAKFAST CEREAL NO. 38652 **TOTAL** 8 OZ. BOX **49¢**
WITH THIS COUPON VOID FEBRUARY 7, 1976
LIMIT ONE COUPON PER CUSTOMER
THRIFTWAY

WE GIVE S & H GREEN STAMPS

THRIFTWAY

SPECIALS GOOD FEB 5-6-7, 1976