



# THE WHEELER TIMES

VOLUME 42, NUMBER 21

THURSDAY, MAY 6, 1976

SINGLE COPY 15¢

## Unofficial ELECTION RETURNS

### Democratic Primary

	Mobeetie	Wheeler	Stanley	Allison	Heald	Lela	Twitty	Shamrock (West)	Shamrock (East)	Absentee	Total	
Presidential Candidate												
Lloyd Bentsen											1034	
Jimmy Carter											3187	
George C. Wallace											881	
For Railroad Commissioner												
Robert (Bob) Wood											440	
Jerry Sadler											748	
David Finney											106	
Terence L. O'Rourke											48	
Jon Newton											278	
Woodrow Wilson Bean											118	
Lane Denton											100	
R. R. Williams											72	
For Associate Justice, Supreme Court, Place 1												
Jack Pope											1465	
For Associate Justice, Supreme Court, Place 2												
Charles W. Barrow											641	
Don Yarbrough											1213	
For Associate Justice, Supreme Court, Place 3												
James C. Denton											1470	
For Presiding Judge, Court of Criminal Appeals												
John F. Onion, Jr.											1410	
For Judge, Court of Criminal Appeals												
Truman Roberts											1149	
Jerome Chamberlain											470	
For Judge, Court of Criminal Appeals- Unexpired Term												
Jim Vollers											436	
W. T. Phillips											647	
Carl Dally											487	
For State Senator, 31st District												
Max Sherman											1823	
For State Representative, 66th District												
Phil Cates											1919	
For Associate Justice, Court of Civil Appeals, 7th Supreme Judicial Dist											1745	
Charles L. Reynolds												
For District Attorney												
Harold L. Comer	66	182	208	41	21	30	33	101	199	78	959	
John W. Warner	34	99	106	33	14	18	33	73	173	29	612	
Guy Hardin	47	58	85	10	10	40	29	172	360	44	855	
For County Attorney												
M. Kent Sims	91	206	221	61	22	23	44	92	174	82	1023	
Preston Stevens	55	143	168	20	19	60	49	234	520	69	1337	
For County Clerk-Unexpired Term												
Mary Wofford	69	197	204	36	15	22	6	81	150	93	873	
Don Nelson	81	154	204	47	29	63	87	255	577	64	1561	
For Sheriff												
George S. Hooten	16	5	12	5	18	35	53	240	500	31	915	
Lonnie Miller	35	157	208	47	5	14	15	18	60	45	604	
Ted Nelson	6	29	24	0	5	4	3	9	21	8	109	
Doyle Ramsey	96	166	169	32	16	34	27	89	164	71	864	
For County Tax Assessor-Collector												
R. C. Hawk	57	116	143	28	33	68	69	215	490	52	1190	
Thurman Rives	92	236	267	54	11	20	27	130	242	104	1023	
For County Commissioner, Precinct No. 1- Unexpired Term												
Lyndon Sims	40	85								19	144	
Elmer Ray Harrison	63	155								22	240	
Truman Bradstreet	47	111								25	183	
For County Commissioner, Precinct No. 2- Unexpired Term												
Billie V. Atherton											14	174
Darrell Moore											10	217
K. D. Ford											13	136

## Candidates for June 5 Second Primary

WHEELER COUNTY SHERIFF

COMMISSIONER, PRECINCT 1

COMMISSIONER, PRECINCT 2



Doyle Ramsey



George Hooten



Elmer Harrison



Truman Bradstreet



Darrell Moore



Billie V. Atherton

### Thank You

FROM THE KIWANIS  
We wish to thank all the people who participated in the Kiwanis Pie, Cake, and Box Supper last Tuesday night. \$883. was raised to be used in the summer baseball program. Thanks to Shelby Pettit, our auctioneer, Betty Hennard all the Kiwanians, politicians and others.  
The Kiwanis

### Seniors to Be on KGRO Radio

Wheeler Seniors will be interviewed on KGRO Wednesday evening at 6:30. The station, 1230 on the radio dial, broadcasts the program each year. The purpose is to honor the graduates of the area and give them an opportunity to express themselves on the vital issues of the day.

The program was taped at Wheeler and will be aired Wednesday. The students were given a list of topics and asked to select the topic of their choice.

The program is sponsored by local merchants.

### Annual Senior Auction Friday

The Wheeler Senior Class is having an auction to raise money for the Senior trip. The auction will be Friday, May 7, at the Legion Hall starting at 7:30 p.m. Donations are welcomed. Everyone come and support the seniors.

### AMERICAN CANCER Bike-A-Thon, Walk-A-Thon May 15

Saturday, May 15 - Contributions from Sponsors will be used to fight Cancer through research, education and service to Cancer patients. Participants in the Bike-A-Thon will supervise and sponsor the entire distance of the trip beginning at the school and returning to the school.

The entire trip will be approximately twenty miles. Trophies will be awarded to the following categories. First place - person sponsored with greatest amount of money. Second place: second highest amount of money. Third place: third highest amount of money.

### Baccalaureate At Mobeetie

The Baccalaureate service for the Mobeetie High School Seniors will be held in the First Baptist Church in Mobeetie, Sunday evening, May 9 at 8:30 with the minister the Rev. Aaron Lavery, as speaker to the four seniors.

Award: for person under 12 with greatest amount of money turned in. Award: family having greatest number of participants.

### Commencement At Mobeetie

The Commencement Exercise for the eighth grade and for the high school seniors will be held in the school gymnasium, Friday evening, May 14, at 8:30 with the guest speaker, Phil Cates, member of the Texas House of Representatives. Joe Darnell, school board president, will present diplomas to the following Seniors, Melanie Cunningham, Doug Hackett, Roy Stibling, and Gary May. Mr. Darnell will present diplomas to ten members of the eighth grade; they are Brenda Seitz, valedictorian, Cheryl Estes, salutatorian, William Burch, Randy Dyson, Jerry Dyson, Mark Hamilton, Dean Hathaway, Dennis Howard, Leslie Harrison, and James Lester. Award: greatest number of sponsors. Awards will all be made

Continued Page 1

### Rites Read For J. R. 'Nig' Clark

Mr. James R. Clark, 70, died Monday, May 3 at Parkview Hospital.

Services were held at 2:30 p.m. Wednesday, May 5, 1976 at First United Methodist Church with the Rev. Ernie McGaughey, pastor, officiating. Burial was in Wheeler Cemetery by Wight Funeral Home.

Mr. Clark had been a resident of Wheeler County since 1944 and was a member of First Baptist Church. He was a retired farmer and a Mason.

Surviving are the widow, Laura; one son, Dr. James E. Clark of Preston, Kan.; two daughters, Mrs. Yvonne Sivage of Hayes, S. D., and Mrs. Beverly Hickman of Midland, S. D.; four brothers, Jim and Dutch, both of Shamrock, and Jack and David, both of Dozier; three sisters, Mrs. Juli Massey of Shamrock, Mrs. Tom Robinson of Sudan, N. M., and Mrs. Gertrude Robinson of Dumas; and nine grandchildren.

Palbearers, J. T. Johnson, B. F. Meadows, W. D. Mitchell, Harper Muse, Bill Owen, Otis Reid, Eli Sabbe and Ralph Smotherman

### Betra Farmer Services Friday

Mrs. Betra Farmer died Wednesday.

Services were at 2:30 p.m. Friday at First United Methodist Church with the Rev. Ernie McGaughey, pastor, officiating. Burial was in Shamrock Cemetery by Wright Funeral Home.

Mrs. Farmer was born in Corsicana and moved to Wheeler in 1917. She was a member of First United Methodist Church and Eastern Star. Her husband, Fred F. Farmer, died in 1963.

Surviving are one daughter, Mrs. Gene Miller of Amarillo, one brother, Claud Meek of Lampasas; three sisters, Mrs. V.S. Keahey and Mrs. Joe Harper, both of Amarillo and Mrs. Lloyd Bassett of Truth or Consequences, N.M.; and two granddaughters.

Palbearers were Hiran Whitener, Roy Meadows, Terrell Gunter, Paul Millet, Joe Rogers, and W.D. Mitchell.

### Senior Life Saving

Senior life saving will be offered the last week of May. Contact Roberta Adams or Linda Davis.



### JIM VERDEN WINS REGIONAL COMPETITION

Jim Verden took top honors in Shot Put competition Saturday at the Regional Track Meet in Lubbock. Wheeler was represented at the two day meet by two students entered in three events.

Traveling to Lubbock were Jim Verden and Darrell Gaines, accompanied by Coach Billy Wiggins.

Jim threw the shot put a distance of 52' 1/4" to win the competition. Jim holds the school record of 53' 5" which is the third best in the Panhandle area. Last year, Jim broke the school record set in 1962 by Neil Rogers - 45' 6"; Jim threw 48' 2/4".

In discus competition, Jim placed fifth.

Darrell Gaines competed in the 880 and did not place.

Jim a junior will enter state competition May 14 and 15 at Austin.

### Dates for Briscoe Graduations Told

Briscoe High School Commencement will be Wednesday, May 12 at the High School Auditorium at 7 p.m. Four seniors will receive their diplomas.

Brenda Meadows is the valedictorian of her class. Dean Meadows is the salutatorian.

Vida Brown will address the students at Commencement Wednesday.

Baccalaureate will be Sunday, May 9 at the High School Auditorium with an address by Mearl Martin. Baccalaureate will be at 10:30 a.m.

Eighth grade commencement will be Tuesday, May 11 at 7:00 p.m. The speaker will be Ernie McGaughey, pastor of the United Methodist Church of Wheeler.

Kim Turner is valedictorian of the eighth grade class and Carla Bible is salutatorian.

Diplomas will be handed out by Jim Rutherford.

Flower boy and girl for the seniors will be David Gilmer and Leandra Stuckey.

Flower boy and girl for the eighth grade commencement will be Shawn Zybach and Shonda Meek.

The juniors will serve as ushers for the seniors and Roberta Maddox, Becky Irvine, Kevin Meek and Rickey Gatlin will serve as ushers for the eighth grade commencement.

**JOHN PHILLIP SOUSA BAND AWARD:** Each year, the outstanding senior band student is selected to receive the John Phillips Sousa Band Award. The student receives a certificate and has their name engraved on a plaque along with the names of those receiving the award in years past. This is the fifth year for the award at Wheeler. Lana Callahan, daughter of Dr. and Mrs. Larry Barbour, was selected by the band director, Larry Tracy, and High School Principal, Bob Wills, to receive the award. Lana has been in the Wheeler Band 3 years and plays the Flute.



**WHEELER MUSTANG BAND KING AND QUEEN:** The highlight of the annual Band Banquet is the crowning of the king and queen. A number of students are nominated by the band members and secret ballot selects the winners. Crowned at the 1976 Band Banquet were Kevin Rarden and Brenda Jolly. Nominated for King were Jeff Davis, Bobby Guthrie, Wendell Moore, Kevin Rarden and Sammy Schaffer. Queen candidates were Lana Callahan, Cindy Christner, Brenda Jolly, Marilyn Moore and Terri Rarden.



**PRINCE AND PRINCESS:** Two members of the 5th, 6th, 7th and 8th grade band students were crowned Prince and Princess for 1976. Ten students were nominated for the

honors and a runoff was necessary to determine a winner. Nominated for Prince were Rich Brown, Kirk Douglas, Bill Stiles, Glen Stiles and Scott Wright. Elise Christner, Tina Collins, Lynette Gaines, Barbara Kreyling and Tanya Rarden were nominated for Princess. The 1975 King and Queen, Von Chapman and Marilyn Moore, crowned Rich Brown and Tanya Rarden Prince and Princess. Two hundred forty-five attended the banquet.

# LINES FROM LINDA

Linda Horton - Asst. CEA

Colorful spring sweater sets need special care to keep their pretty looks during the wearing season.

Some tips for caring for sweaters will prolong their life.

--Don't hand sweaters in the closet. Hanging tends to make them stretch and sag. Air them after wearing and then fold them in a drawer.

--Sweaters keep their new look longer when cleaned and blocked by a professional dry cleaner.

--Careful home washing can keep sweaters colorful and fresh, if they can't be taken to the dry cleaners.

When washing sweaters, use a mild sudsy detergent and cool water. Gently squeeze the suds from the sweater, rinse thoroughly and then carefully block it, laying flat on a dry towel. Avoid stretching or pulling the sweater.

\*\*\*\*\*  
"Naturals" lead the summer of '76 parade in clothes, food and environment. And show we march to the same beat in leather, a great basis, natural material. A wide range of styles from sleek pumps to striking sandals to spunky athletic types will make 'doing what comes naturally' easy, fun and fashionable this summer.

Show news for spring focuses on show bottoms as well as uppers. Heel heights, wedges, clogs and mules will all figure in the fashion scene.

Many of these shoes have "split personalities." A "dress pump" may be made more casual by a thick sole. Or a moccasin may gain new elegance from a high heel.

New looks in sandals include huache-inspired braided or laced leather strips on high heels and T-straps. Criss-cross patterns and swirled or draped styles are other popular choices, along with the single broad-band plus strap shoe.

Graceful pumps have returned. Some may have a silver or a platinum and a wedge or a stacked heel. Sling-backs are the newest and most feminine style.

In casual shoes, the tied

style is most popular. Designs range from sneaker-like leather shoe to substantial work shoes.

This spring's colors offer rich choices from bright shades to pastels to classic brown, black and white, many browns and brown-related shades such as penny chili, camel, and sand and bone lead the march.

\*\*\*\*\*  
T-shirts will be among top fashions styles this summer. Shaped into a tunic, extended into a long beach dress or jumpsuit, T-shirts are cool and comfortable. They can be made from a

cotton-blend kind in pale pastel or printed with vibrant engineered prints. Also, stripes give a fresh new look, or homesewers can decorate their own with liquid embroidery paint.

T-shirts can be fun to sew, too. Ribbing trim on the neck, sleeve band and hem are available in colors to match or coordinate with T-shirting piece or yardage.

To prevent stretching when sewing the hem in by machine, use a short zigzag stitch over a strand of cotton embroidery thread. Hold the embroidery thread in front of the pressure foot letting it run under the foot, encasing it in the zigzag stitch.

When finishing, pull out the embroidery thread and press the garment.

# Mobeetie News

By Mrs. Wilber Beck

The Mobeetie Community extends its sympathy to Mrs. Edgar Newman and children in the death of their husband and father. Also to Mr. and Mrs. Delmar Newman, Mr. and Mrs. Albert Newman, and Mr. and Mrs. Johnny Newman in the loss of their brother.

Weekend guests of Mr. and Mrs. Earl Whitten were their son and family Mr. and Mrs.

Billy Whitten, Terasa, and Christi of Amarillo. They went from here to Oklahoma City to visit and attend to business and returned to visit Mr. and Mrs. Whitten on Monday.

Mrs. Mildred Mickey spent some time in the Highland General Hospital in Pampa, last week.

Mrs. Edna Williamson, mother of Mrs. Ernest Gordon

was improved at the last report.

Mrs. Mary Brewer with her daughter Mrs. Betty Talley of Miami spent last weekend in Oklahoma City. Mrs. Brewer visited her sister and brother in law, Mr. and Mrs. Steve Stephenson and Mrs. Talley visited her daughter and son in law, Mr. and Mrs. Kent McKenney.

Mrs. Anna Belle Corcoran is a patient in the Parkview Hospital in Wheeler at this time, but is reported to be improving.

Mr. and Mrs. Brooks McLaughlin attended to business in Pampa Monday.

# Incentive Was Needed

Doug Corse was dismissed from the hospital last week and at last report was doing nicely.

Mr. and Mrs. Bo Dunn and baby daughter, Mattie of Canadian and Mrs. Peggy Dunn of Wheeler, visited Mr. and Mrs. Tince Williams, Sunday.

Mrs. Wilber Beck and daughter and grandson, Mrs. Glynnda Leatherman and Allen visited the Rev. and Mrs. L. V. Grace in Pampa, Thursday.

"Give us a market and remunerating prices and we can raise an amount of produce that will astonish the world."

Does this sound like something a modern-day mechanized farmer might say as he makes his cropping plans in the mid-1970's?

Actually the statement was made well over a century ago by a farmer in Scottsville, N.Y.

It illustrates that incentive was always a major consideration in the minds of farmers in planning their agricultural production levels.

The New York State farmer went on to say that he was gratified to see a better system of farming taking the place of the old, careless and slovenly method previously followed in Western New York.

"This is to be attributed chiefly to the liberal prices obtained for our produce for the last few years, thereby producing in the farmer a stimulus to exertion, which he does not often feel when prices are so low as barely to pay the cost of production," he said.

His comments were echoed by another farmer from Dorchester County, Md.

"The last 10 years have been marked by a decided reformation in the farming operations of this county," he wrote.

He cited how the most primitive agricultural implements have been replaced by equipment, such as the Drag-harrow. Manuring was then looked upon as an idle loss of time and money, he said.

"But now, how things have changed. Every farmer is striving to outstrip his neighbor in the largest yield of crops, in manuring and in all the improvements in farm machinery."

Today, as the American farmer is again called upon to play an ever larger role in helping to feed a hungry world, these words of a century and a quarter ago are more timely than ever.

As back in the 1850's, the farmer is ready to do the job that needs to be done. All he needs is the incentive in the form of a fair and balanced return for his increased effort.

## REEVES ELECTRIC

For all your electrical wiring needs, residential, commercial service calls oil field trouble shooting.

Call Day or Night

Phone: 826-5975

## Many Thanks . . .

to each of you who cast your vote in my behalf for the post of WHEELER COUNTY CLERK in the Democratic Primary, Saturday.

I can assure you I will be a full-time employee of the county and its people with determination to carry out the duties of this office fairly, efficiently and with the welfare of all the citizens in mind.

Sincerely,

**Don Nelson**

(Political Advertisement Paid for by Don Nelson, Campaign Manager.)

## TODAY'S CHRISTIAN

Lee Henry

Most of us in modern world are convinced that the most logical and satisfactory approach to life is to classify everything in some suitable category. We have learned from biology that all living things are classified into plants and animals, that animals are divided into protozoa or metazoa and that these can be classified into still other groups and sub-groups.

Music is categorized into various types as classical, semi-classical, popular, or country and western. The government is divided into the judicial, the legislative, and the executive branches. Even people are relegated to various economic, intellectual, or racial categories.

We also carry our categorizing over into the spiritual realm. The very fact that we divide everything into the "physical" or the "spiritual" illustrates this tendency for pigeon-holing. We speak of religion, business, family, and recreation as though they were solid "categories" not to be invaded or mixed with each other. After all, that is the supposed way to live logically and happily.

But to this set of rather ingrained presuppositions we are told in the New Testament that Christ is Lord of all life-of every category. Our bodies as well as our spirits belong to God. Christ came to dictate the kind of moral lives that we should live, what our personal relationships to other people should be, even how we should respond to our government. Indeed, Christ as Lord of life means that he has a place in every aspect of our lives; he walks with us through all the seasons and celebrations of the year and through the periods of personal and national crisis.

And most important of all, we find that looking at life this way does not make it more difficult. Rather, life becomes more livable, pulsating, real! Christ now is our advocate, our helper, our counselor. He has "planned life together" for us. We are no longer "partitioned," divided individuals. We are living under the one Lord who gives life-in-present its full and deep meaning gives to our lives a direction which points us in hope toward life-in-the-future! Is Christ the Lord of your life? If not, call me... 826-5542 or 826-3054.



### Announcement

Mr. and Mrs. Venson Smith of Briscoe announce the engagement and approaching marriage of their daughter Patricia to Walter Hand, son of Mr. and Mrs. A. A. Hand of Canadian.

Walter is a 1974 graduate of Briscoe and Patricia will graduate this year. Vows will be exchanged by the couple on May 22nd. Walter is presently employed on a ranch near Briscoe.

Thanks to the voters of Wheeler County for your vote of confidence in electing me to the office of Tax Assessor-Collector of Wheeler County. A special thanks to the many who worked so hard in my behalf. My desire is to serve each taxpayer in the county equally and always with courtesy.

**R. C. Hawk**

(Political Advertisement Paid For By R. C. Hawk, Campaign Manager)

Notice Of Membership Meeting  
**WHEELER COUNTY PRODUCE ASSOCIATION**  
To Be Held At The  
**STORE**

Friday, May 7, 1976 Doors Open At 10:00 A.M.

You are invited to come by the store any time between 10:00 and 4:00 o'clock. There will be a door prize and refreshments for each member that comes. Each member will register and sign a card for the drawing at 4:00. You need not be present if your name is drawn to get your prize. There will be 20 door prizes. Each name drawn receives a \$5.00 gift. Two directors are to be elected. You will vote for the director of your choice. Financial Statement on back side.

- DIRECTORS  
Darrel Moore — President  
W. A. Coald, Jr. Vice President  
Thomas R. Helton — Secretary  
Richard Gaines — Member  
Bob Hink — Member  
Danny Mitchell — Manager

**60" 100% Polyester DOUBLE KNIT**

**3/4" NON-ROLL ELASTIC**  
An always needed item for seamstresses. 3/4 inch non-roll elastic. 75% polyester, 25% rubber. Machine washable and dryable. White only.

**6 YDS \$1**

**2 YDS \$2.50**

Highest quality 100% polyester double knit in light and bright new spring colors. Fancy yarn dyed patterns and color coordinated solids. Full bolts, doubled and rolled. Start your new fashions today!

**Anthony's**

# Court Records

LIST OF INSTRUMENTS FILED IN THE OFFICE OF THE COUNTY CLERK AND DISTRICT CLERK OF WHEELER COUNTY, TEXAS FROM APRIL 23 THRU APRIL 30, 1976

3 AFFS--L L Jones et al to O F Jones et al 12-31-74 OL--George Mole et al to Malouf Abraham 3-1-76 NE 1/4 Sec 2 B&F Survey D--Jack Meek et ux to Kathy Meek 4-14-76 S 1/4 & NE 1/4 S 1/2 Sec 59 Blk A-8 exc Mins AOL--John C Vise et ux to B D Price 6-16-72 NE 1/4 Sec 9 Blk A-4 AOL--B D Price to Amarillo Oil Co 4-13-76 NE 1/4 Sec 9 Blk A-4 AOL--B D Price to Amarillo Oil Co 4-16-76 N50ac W75 ac NW 1/4 Sec 9 Blk A-4 ROW--Gary Donald Hardcastle et ux to El Paso Natural Gas Co 3-29-76 NW 1/4 6 IRR Co Sur CONSENT TO ROW--Lottie Eva Denson et al to El Paso Natural Gas Co 4-2-76 NW 1/4 6 IRR Co Sur ROW--Danny Lynn Hardcastle to El Paso Natural Gas Co 3-29-76 NE 1/4 Sec 6 Irr Co Sur 2 RENTAL DIV ORDERS--Loma D Baker et al to Mamie Louise Baker et al 3-29-76 Pt 9 A-8 2 AOL--Malouf Abraham to Sun Oil Company 3-18-76 Pt 9 Sec 9 Blk A-8 April 26, 1976 QCD--James W Carter et ux to R A Fitzwilliam et ux 3-29-76 SE 1/4 & SW 1/4 58 Blk 24 RENTAL DIV ORDER--J R Bozeman to J R Bozeman 4-12-76 8 23 ac Sec 25 Camp Co Sch L and RENTAL DIV ORDER--Jack E Blake to Jack E Blake 4-12-76 8 23 ac Sec 25 Camp Co Sch ASSGN OVERRID ROY--W H Hightower to B J Bohannon 4-19-76 Secs 43, 44, 45, 56 A-4 & 4 E WATER PERMIT--Texas Water Rights Commission to J H Avent 2-23-76 AOL--Tom F Marsh to Colo-

rado Interstate Gas Co 4-13-76 Secs 5, 6, 8, 9 SE 1/4 7 NE 1/4 11 Camp Co Sch L and NE 1/4 SW 1/4 & W 1/2 14 Camp Co Sch L and AOL--Malouf Abraham to

BHOB Ltd 3-9-76 NW 1/4 Sec 6 A-2 D--Ruby Lee Williams et vir to Doyce R Watson et ux 4-22-76 W 160 ft S 1/2 Blk 56 Wheeler Stanley Addn DT--Doyce Watson et ux to First Fed Saws & Loan Assn 4-22-76 W 160 ft S 1/2 Blk 56 Wheeler Stanley addn TPT--Famers & Merchants St Blk Shamrock to J G Bachmann 4-23-76 Lot 3

Blk E Potts Addn to Shamrock D--J E Moore et ux to Edward K Donoho et ux 4-19-76 Lots 4 to 8 Blk 11 Mobeetie D--K D Douthitt et ux to Dean Tipps et ux 4-24-76 Surface E 1/2 & 8 Blk C exc 25 ac 8 DT--Dean Tipps et ux to K D Douthitt 4-24-76 Surface E 1/2 & 8 Blk C exc 25 ac 8 April 27, 1976 A OF JUDG--Norden Laboratories, Inc vs Tommie A Hennard 4-23-76 D--Jack Meek et ux to Sandra Meek 4-14-76 Pt NW 1/4 Sec 60 M-1 exc Mins OL--James W Chapman et ux to Phillips Petroleum Company 3-17-76 2.05 ac S 1/2 SE 1/4 SW 1/4 6 OL--Larry Dan Trimble et ux to Phillips Petroleum Company 3-29-76 .32 ac Blk F-6 Wheeler, P-LAD 2 OL--Edward M Goemans to Malouf Abraham 2-28-76 Sec 95 Blk 13 & 43 ac 6 A-7 EXT DT--H B Krug et ux to Canadian Prod Credit Assn 4-27-76 NE 1/4 Sec 1 A-7 PARTIAL RDT--First St Blk Mobeetie to W L Williams Jr 4-27-76 W80' x 195.645' of the S 1/2 SE 1/4 SW 1/4 Sec 6 Blk A-4 D--W L Williams Jr to Ruby Lee Williams 4-27-76 W80' of 280' x 195.645' of the S 1/2 SE 1/4 SW 1/4 Sec 6 Blk A-4 RDT--Government Natl Mtge Assn to Raymond York et ux 2-17-76 134' x 50' Lot 26 Shamrock April 28, 1976 D--Onie Laycock et vir to Noel Lee Laycock et al 4-27-76 E 140 ft S50ft N 1/2 Blk 19 Wheeler & S 1/2 Sec 27 Blk A-4 exc 1/2 Mins D--James W Bowers et al to Billy K Clark 3-11-76 N150 ft Lot 1 Blk LXXXV Shamrock ROY DIV ORDER--Robert D Peavy to Glenn L Williams et al 4-12-76 Sec 41 Blk A-8 2 AOL--Malouf Abraham to Helmerich & Payne Inc 3-18-76 S 1/2 Sec 81 Blk 13 OL--Ninetta O'Connor et al to Malouf Abraham Inc 3-27-76 Sec 9 Blk O S2 D--Audrey Downs to Wendal H Hobbs et ux 4-26-76 Lot 12 exc N 10 ft & Lot 11 Blk 66 Shamrock WSSA ROW--Odessa Carvile et al

to Michigan Wisconsin Pipe Line Co 4-6-76 Pt 99 Blk A-5 ASSGN OVERRID ROY AL--TY--Floyd L Hentschel Jr to Royalty Holding Co 4-26-76 Secs 44, 43, 45, 56 Blk A-4 Sec 4 Blk E D--Richard G Lancaster et al to Chester D Lass et al 3-24-76 Surface W128 a NE 1/4 49 A-5 2 OF A JUDG--Amarillo Hosp Dist et al vs Douglas W Jones 3-2-67 & 8-19-70 D--Myrtle Mae Lisle to J R Pennington 7-26-65 S 1/2 Lot 37 Blk G Lisle Addn Shamrock Cem

ASSGN OVERRID ROY--HBOP Ltd to Billy J Jezek 4-3-76 NW 1/4 6N 1/2 7 All exc mins D--Carroll Langley et ux to James W Turner et ux 4-26-76 3.02 ac 45 Blk A-5 April 29, 1976 TMML--TDT--Farmers St Blk and Trust Co to Small Business Adm 4-6-76 3 ac Sec 61 B 23 C/C PROBATE PROCEED--Luther Gay Shinn 4-20-76 ROW--Mrs. M H Bryant to Chevron Oil Co 4-16-76 Sec 44 No block given RATIF OL--Florine Boswell

Brozowski to Andrew C Shapira 4-6-76 NW 1/4 31 Blk A-7 RATIF OL--Andrew C Shapira to George W Arrington et al 4-27-76 14 1/4 ac Out of Secs 40 Blk A-8 & Sec 5 Blk E D--Melinda Parker to Violet N Knight 3-10-76 Lot 1 Blk 11 Wheeler April 30, 1976 D--City of Wheeler to Neil W Rogers 4-21-76 Lots 1 to 12, E27.5' Lot 19 Blk 15 Wheeler D--Willie F Brewer et al to Herbert Knoll et ux 4-29-76 Lot 14 Blk 71 Shamrock WSSA ROW--Travelers Oil Co to A V Hanes et ux 2-4-76 SW 1/4 Sec 31 Blk 17 AOL--Getty Oil Co to Gulf Oil Corporation et al 4-27-76 E 1/2 Sec 4 J Poitevent Survey MML--M O Lowe et ux to Shamrock Lumber Co 4-26-76 N 1/2 Lot 3 Blk LXVIII Shamrock TMML--Shamrock Lumber Co to Far & Mer St Blk Shamrock 4-26-76 N 1/2 Lot 3 Blk LXVIII Shamrock ROY D--Fred L Patton to Richard S Gaddy 2-4-76 4/320 int E 1/2 Sec 3 J Poitevent Sur

DT--Charles L Hageman et ux to First American Bk Erick 4-29-76 153.2 ac Sec 21 Blk OS 2 & NE 1/4 Sec 70 Blk A-7 DT--Richard A Wallace et ux to First Natl Ck in Wheeler 4-29-76 N65' Lot 6, Lot 7 Blk 29 Wheeler PARTIAL RDT--Lester Leonard et ux to Carroll Langley et ux 4-26-76 3.02 ac 45 Blk A-5 MD--L L Jones et ux to A W Burrell Cattle Co 4-30-76 25 ac int NW 1/4 49 Blk A-7 MD--A W Burrell Cattle Co to Kenneth Killingsworth 4-30-76 ac int NW 1/4 49 Blk A-7

### BUTCHERING & PROCESSING PRICES

Beef processed, double wrapped 14¢ per pound  
1¢ A Pound for Butchering

Pork Processing including curing  
Double wrapped 16¢ per pound  
\$4.50 a head for butchering

We butcher Monday thru Friday 8 to 12 A.M. except holidays.

**CALL FOR QUARTER—HALF—WHOLE BEEF PROCESSED**

WE NOW HAVE CUTS OF PORK AND BEEF FOR SALE

## SHAMROCK SLAUGHTER PLANT

North of City Phone: 256-3241  
Closing at Noon on Saturday

I wish to thank you,  
the voters of  
Wheeler County,  
for your support in  
my bid for  
re-election as  
County Attorney.

# Preston Stevens

(Pol. Adv. paid for by Preston Stevens)

HERE'S TO YOUR HEALTH from  
**HYLAND WEAVER**



**RHYLAND'S PHARMACY**  
PH. 826-5561

20% of Americans eat a nutritionally poor diet, reported a survey by the U.S. Dept. of Agriculture. Surprisingly, this included affluent families, which reflects a lack of dietary knowledge rather than a lack of food money. One-half of the households had diets that failed to meet the requirements for one or more nutrients. Calcium (milk), Vitamin A, and ascorbic acid (citrus fruits) were the nutrients most often found lacking. If one compares the size of the soda water department with the declining milk counter in many supermarkets, the results of the survey are understandable.

### TOTTY REUNION HELD IN AMARILLO

Approximately sixty Tottys and kindred families attended the Totty reunion in Amarillo in Thompson Park Sunday. Renewing acquaintances and talking over old times were prevalent throughout the day. A bountiful basket dinner was served at the noon hour, and Frisbee and '42 games held the interest of some in the afternoon. The following persons were present Mr. and Mrs. Elgie Welch, Briscoe; Mrs. Ethel Herd, Mobeetie; Mr. and Mrs. Troy Welch, Sunray; Troy Welch, Sunray; Mr. and Mrs. Arthur Seitz, Miami; Jessie Trayler and D. B. Brackeen, Panhandle; Karl Cruise, Hale Center; Mr. and Mrs. Chester Wadley, Wellington; Mr. and Mrs. Gene Welch, Friona; and Mrs. Vera Thompson Murrell, Clovis, N.M. Those present from Pampa were Mr. and Mrs. Frank Totty, Mrs. Russell Hull, Mr. and Mrs. Carl Cantrell, Mr. and Mrs. Joe Carlton, Miss Edna Daughettee, Mrs. Connie Faye Pipkin, and Lloyd Adanson.

### SAWS SHARPENED

Hand Saws - Skill Saws  
Table Saw Blades  
Chain Saws  
Joiner Blades  
Foley Equipment

## R. St. John

Mobeetie

### Save on Taxes!

... add to your retirement.

Individual Retirement Annuity for Modern Woodmen members.

## Modern Woodmen of America

Fraternal Life Insurance  
Home Office • Rock Island, Illinois



Robert L. Fincher  
405/928-3157  
Sayre, Okla. 73662

### Wayne and Beuna LAKESIDE GREENHOUSE

VEGETABLES and FLOWERS

15 Miles East, 4 North and 1/2 East of Wheeler  
OPEN ANY HOUR

### TECH STEEL BUILDINGS

Spring Special  
COMMERCIAL or FARM

TURN KEY JOB

Call: JERRY HILL  
845-3675

# SAVINGS

from your neighborhood ASSOCIATED DRUGGISTS  
May 5th - 11th, 1976

<b>64¢</b> DREAMFLOWER DUSTING POWDER "Remember Mother's Day" 5 oz. Mfg. List \$1.25	<b>2 for 57¢</b> BAYER CHILDREN'S ASPIRIN 365 Mfg. List 49¢	<b>\$1.69</b> STAYFREE MAXI PADS 305 Mfg. List \$2.59	<b>89¢</b> PHILLIPS MILK OF MAGNESIA Regular or Mint 12 oz. Mfg. List \$1.39 each
<b>\$1.77</b> "QT" TANNING LOTION 4 oz. Bottle Mfg. List \$2.79	<b>6 for \$1.00</b> 2000 HOUR LIGHTBULBS Choice of 60 or 100 Watt	<b>69¢</b> BAYER ASPIRIN 50s Mfg. List \$1.09	<b>\$1.91</b> PRESUN Tanning Lotion for Sensitive Skin 4 oz. Mfg. List \$3.35
<b>\$1.32</b> DEBENEX SPRAY-ON FOOT POWDER 6 oz. Mfg. List \$2.29	<b>\$16.88</b> BLOOD PRESSURE MONITOR KIT Mfg. List \$39.95 Complete With Case, Instructions, & Charts.	<b>94¢</b> NEO-SYNEPHRINE 1% Nasal Spray 20 ml. Mfg. List \$1.79	<b>99¢</b> PROTEIN 21 SHAMPOO Normal, Oily or Dry 7 oz. Mfg. List \$1.69 each
<b>\$1.37</b> CRUIEX MEDICATED SPRAY POWDER 4 oz. Mfg. List \$2.39	<b>6 for \$1.00</b> COLORFUL-DECOR BOUTIQUE HANGARS Heavy Duty Ultrastrong Plastic Assorted Colors Non-Slip Ridged Parts Bar Mfg. List 29¢ each	<b>\$1.29</b> MITCHUM ROLL-ON DEODORANT 1.5 oz. Mfg. List \$2.50	<b>\$2.14</b> GERITOL TABLETS 40s Mfg. List \$3.74
<b>68¢</b> AIM TOOTH PASTE 4.6 oz. Mfg. List \$1.09	<b>\$1.39</b> PROTEIN 21 HAIR & Regular or X-Hold 13 oz. Mfg. List \$2.39	<b>95¢</b> VOS HAIRDRESSING Regular or Blue 1 1/2 oz. Tube Mfg. List \$1.50 each	<b>99¢</b> SCHICK PLUS PLATINUM INJECTOR BLADES Mfg. List \$1.49
<b>92¢</b> BABY MAGIC LOTION 9 oz. Mfg. List \$1.50	<b>HYLAND'S</b> WHEELER, TEXAS		

THESE ARE SUGGESTED A.D. PRICES OPTIONAL WITH PARTICIPATING STORES  
WE RESERVE THE RIGHT TO LIMIT QUANTITIES AT SALE PRICES

# TO MOTHER with love!

## Just Arrived For Mother's Day . . .

### Largest Selection of Colognes, Bath Powders, Gift Sets, Cosmetic Assortment this side of Amarillo ! ! !

Come in and Shop for Mother at Hylands

White Shoulders	L'Amant by Coty
Chanel No. 5	L'Origan by Coty
Arpege	Maquet
My Sin	Chantilly by Hoabigant
Christian Dior	Intimate by Revlon
Wild Musk	Gingeng by Jovan
Maja	Grass Oil by Jovan
Aviance by Prince Matchabelli	Musk Oil by Jovan
Cachet by Prince Matchabelli	Blue Jeans
Wind Song by Prince Matchabelli	Lucien DeLong
Golden Autumn by Prince Matchabelli	Tailspin
Charlie	Afrodesia by Foberge
Tabu by Dana	Hipnotique by Max Factor
Nuance by Coty	Primitif by Max Factor
Emeraude by Coty	Imprevu by Coty
	Sweet Earth by Coty

### PROTECTING AMERICA

## Our Senior Citizens

Around 20 million Americans are over 65 these days, and many of them are hospitalized or shut-ins, while most of them live on modest fixed incomes. In many cases, because of their limited mobility and income, they depend on free television for their main source of interest, information and entertainment.



Fortunately, concerned legislators are helping to keep their TV free, although there are people who want to allow pay-cable TV networks to siphon off the best programs and then charge viewers for watching them.

According to W. Dean Mason, former president of the National Geriatric Society: "Almost one third, or 6.5 million, of our nation's elderly can be classified as poor or near-poor. In addition, approximately 50 percent of all older women have incomes below the poverty level. Should we impose unnecessary financial obligations upon older Americans who are in need of leisure time experiences which will help them in their pursuit of a meaningful life?"

Some people believe that if you catch a falling leaf, you will have a good and happy life.

### Dr. Jack L. Reed OPTOMETRIST

121 Main St. - Shamrock  
Phone 256-3203  
Tues.: 9-5 Fri.: 2-5

### PAINTING

Interior & Exterior

Commercial & Residential  
Brush, Roller, and Spray  
Painting.

No Job Too Large  
(Except Skyscrapers)  
or Too Small.

Reasonable Rates

Call:  
DONALD FORD  
(806) 826-3106  
Wheeler, Texas

### Farmers Hog Mkt.

OPEN EVERY THURSDAY  
8:00 a.m. to 2:00 p.m.  
Byashears Sale Barn  
1-mile North on Highway 83  
Shamrock, Texas

Bob Richie  
HOG BUYER  
Pho. 256-2540  
Day or Night

### Richard's RADIATOR AND HEAD SHOP

Complete Radiator and Cylinder Head Work  
301 E. 12th  
Shamrock, Texas  
Ph. 256-3151  
Ricflad Blakemore - Owner

### Dr. M. V. Cobb CHIROPRACTOR

Specializing In The Examination And Treatment of Spinal And Nervous Disorders

256-2133  
310 South Main  
Shamrock, Texas

for all your . . .

# PARTS NEEDS

see . . .

## BAKER AUTOMOTIVE

116 E. Texas Phone: 826-3213

Your **GREEN LIGHT** Auto Parts Store

### Want Ads

**FOR RENT:** Trailer Space Black Gold Trailer park Phone 826-5874. rtn

**Boot repair pick up and delivery.** Leave at Texaco Station at light. Daily pick up. Woody's Boot Shop Canadian, Tex. rtn

**For Sale:** Two bedroom house with an excellent location. Paul's Real Estate. Paul Topper rtn

**For Sale:** Marvin Hefley's house and 3 lots. 3 large bedrooms, 1 bath, separate large living and dining room. Call 375-2386 after 6 P.M.

**For Sale:** Weatherproof, aluminum building located on the southwest corner of Hwy 152 east and Red River. Building measures 24x26. Best reasonable offer. Call 826-5879. rtn

**Monuments, Grave Covers and Curbing.** Complete finishing. Will Warren, Wheeler rtn

**PAUL'S TRAILER PARK**

Across Street From School  
Trailer lots 40'x70'  
Modern Underground Utilities  
Gas and Water furnished  
Individual Electric Meters  
PAUL TOPPER—Ph. 5237 or 5931

**FOR BUGS or termite problems** see or call Walter L. Williams, Wheeler. Phone: 826-5797. rtn

**For Sale:** 3 bedroom house on paved street. 2 baths, living room, den, wood burning fire place, kitchen, large dining and family area with fireplace, central heat and cooling, patio, and fence. Norma Ward Realty call Lona Williams at 826-5797, Wheeler, Texas rtn

**CONCRETE SHELTERS AND BASEMENTS**

Woodward, Okla. 256-7305  
Northwest Oklahoma 193-Storm Shelter Co. 201mc

**For Sale:** One low set up cost for mobile homes. No monthly rent. Call 375-2207 in Briscoe. 4tp

**Will Do:** Baby sitting in my home starting Monday, May 10. Jave storm shelter. Tillie Snelgroves, 209 N. Stanley, 826-3027. 1tp

**Roughnecks:** Need a day off? Experienced hand, willing to double. For more information call 826-5658. rtn

**For Sale:** House and barn across from the city park. House has fire damage. If interested call 806-826-5668 after 7:00. 4tp

**Please give me a chance to bid on your oil leases, minerals and royalty.** I will be in the Wheeler Abstract Office each Wednesday. Other days call 669-6805 or 665-4047 in Pampa. Gene Hall

**For Sale:** Australian Blue Heeler puppies. Phone 826-3262. 3tp

**Candidate List**

Subject to Second Democratic Primary, June 5, 1976

**For County Sheriff:** (Wheeler County)  
DOYLE RAMSEY  
GEORGE S. HOOTEN

**For Commissioner:** (Precinct 2)  
DARRELL MOORE  
BILLIE V. ATHERTON

**For Commissioner:** (Precinct 1)  
ELMER RAY HARRISON  
TRUMAN BRADSTREET

**For Sale:** 8 1/2 ft. Cabover camper, with or without pickup. Ready to go. Clean. Call 806-826-5664. 2c

**For Sale:** Ermelo hay. Very good condition. Also, Ermelo grass seed. T.J. Cole, Jr. 826-5891. 2tp

**For Sale:** Blackedeyed Pea seeds. Tink Ingram. 2tp

**For Rent:** 2 bedroom house. 826-3219 or see Jess Crowder. rtn

**Will Do:** Custom combining cut within 30 miles of Shamrock. Mark Gunson, 256-3646. 4tp

**For Sale:** 15' fiberglass boat, 40 HP Mercury Motor with Tilt trailer. Call 375-2217 Briscoe. 1tp

**For Sale:** 1970 Kingswood Chevrolet Station Wagon. Good running vehicle. Call 375-2235. 2tp

**For Rent:** 2 bedroom house furnished. Call Carroll Adams after 5 at 826-3184. rtn

**For Sale:** Border Collie pups. \$25 males and \$15 females. The best stock dogs. Joe Kelly. 2tp

**Will Do:** Small engine repair on lawn mowers, tillers or anything with a small engine. Call 375-2235 or 375-2327. 3tp

**We repair all model sewing machines and vacuum cleaners.** Scissors sharpened. Custom sewing. New and used sewing machines for information call Margaret Francis at 806-826-5725.

**For Sale:** Camper top for a pickup. Frankenbery's Texaco. 826-5951. 2c

# Briscoe News

Henry eat dinner Tuesday with the Mike Goad family. Bill and Mattie Jackson went to Pampa Saturday on business and shopped. John and Barbara Helton went to Sayre Thursday on business. Barbara Helton talked to Cora Helton she had been out to Arizona visiting the Sam and Steve Helton's family.

Weldon and Diana Parker and Miranda of Pampa spent Saturday night and Sunday with the Colie Parkers.

Cwyn Manning spent the weekend with her grandparents the J.O. Heltons. Clarence and Irene Zybach visited the Gaylard Brown family in Ft. Worth recently. Truman and Bettie Zybach visited the Clarence Zybachs Sunday afternoon.

Mr. and Mrs. Stanley Ryon of McLean eat dinner Sunday with the R.L. Zybach family. Mr. and Mrs. Elgia Welch spent 3 days in Walsenburg, Colo. last week. They left last Friday with 7 inches of snow on ground and still snowing. They visited a son there, Chuck Welch. They came to Amarillo spent the weekend and attended the Totty Reunion.

Roy and Willene Waters went to Oklahoma City for the weekend to attend the piano recital of their grandson, Jeff Railsback. Sunday afternoon they visited George and Patsy Railsback. May Bell Childress visited Willene Waters Monday morning. Gene Daughtery visited the Colie Parkers last Monday.

Colie and Vetola visited in Reydon last Tuesday with the Willie Parkers. Essie Finsterwald received word Friday morning of her brother, W.R. Smith passing away in Abilene. Funeral was Sat. at 10:00. Our sympathy is with her and her family.

Barbara Helton, Gay Purcell, Rozena and Helen Helton attended a birthday party in Wheeler Tuesday for Paula Johnson. Claude and Mable Parker came by for a little visit Thursday in their new car. Bob and Gena Zybach spent the weekend in Canyon with the Curtis and Elbert Zybach. Others there were Elbert and Ruby Zybach, Wayne and Kathy Zybach, and David Zybach.

We are sorry to hear Beckey Zybach is in the hospital in Amarillo. We wish for her a speedy recovery. May 3, pretty cool here this morning. Didn't freeze here. Skinny and Velma D'Spain are at Lubbock to see the eye doctor. K.D. and Lou Dean Douthit are in Arkansas (Hartsman) attending the Douthit Reunion and visiting relatives this week.

**By Vetola Parker**

April 29, cloudy, damp, rather cool, I can say we are wet here some has received lots more than us.

Evie and Sharon Aderholt and Lillie Anderson of Wheeler visited Mr. and Mrs. Lawrence Aderholt Wednesday, also Rosalee Keelin. Doris Hayes was there Thursday. Velma D'Spain was on the sick list Thursday. We hope she is feeling better soon. Juanell Manning and Christine Atherton visited

**To Give Away:** 4 kit tens June 1. Bill Bennett 826-5613, 800 W. Oklahoma. 1tp

**Look Working Men:** Room and Board for 2 or 3. Nice furnished two bedroom apartment, all carpeted, all bills paid and all meals furnished at Hill Top Cafe in Lefors. Call 835-2323 or 835-2817. 2tp

**Wanted:** Applications are now being accepted for life guard at the City Pool. Contact Lindy Davis, Box 66, Wheeler.

**For Rent:** Furnished 2 bedroom house. 200 N. Main. See Mel Ray Coates or call 826-3173. 2tp

**Card of Thanks**

We wish to say thank you to all our dear friends who took part in our house warming in our home recently. It was such a thoughtful thing to do. May God richly bless everyone of you.

Elnita and Herk Atkins

Men who were legends rode the ranges of the Old West, they stalked the dusty streets of cow towns and boom towns. They fought, shot, loved and rode their way into the pages of what is unique American folklore. But, had it not been for the Longhorn, the cowboys of the Old West might today be as unheralded as the early American cattlemen of the East.

The Longhorn was a rangy critter, descended from tough Andalusian cattle brought to the New World in the early 16th century by Cortez, the Spanish explorer. The Longhorns flourished in the sparse vegetation of the arid Southwest.

Where a Hereford or an Angus might starve to death, the Longhorn could find and eat enough to stay alive. Needless to say, the animals were more renowned for their survival ability than for the quality of their meat. While the meat could be eaten, the Longhorn's principal commercial value derived from their hides, horns, hooves and the tallow rendered from their carcasses.

Immense herds of these animals accumulated on the plains and in the riverbeds of the American Southwest during the Civil War. In Texas alone, hundreds and hundreds of thousands of Longhorns, as wild and skittish as deer, abounded on the open range. As the East and Midwest became more and more urbanized, the growing population developed an appetite for meat and other animal products that far outstripped the production ability of local farmers.

Many ex-soldiers, from the North as well as the South, drifted westward to capture the Longhorns and drive them to railheads in Kansas or Oklahoma for shipment to market. It was not an easy way to make a living, but many Texas moguls got their start by putting lariats on Longhorns. In the hot, dry climate of the Southwest, the Longhorns hid from the heat of the day and the insects by taking refuge in the almost impenetrable thickets of mesquite and palo verde. A man on horseback could not possibly follow the creatures into those thickets. But the Longhorn, whose horns commonly spanned ten feet from tip to tip, moved with uncanny grace through brush, ducking, swinging and weaving his horns with a fluid motion that destroys the old cliché about the bull in a china shop.

Longhorns vanished from the cattle markets as homesteaders fenced in the open range. Homesteaders brought barbed wire with them and they brought English cattle breeds. These cattle were more domesticated and they produced far superior beef. But they were not the stuff of legends.

## LEWALLEN INSURANCE AGENCY

ALL - LINES

ATTENTION FARMERS!

How many times have you had a beauty of a crop and then had it totally destroyed by hail? Now is the time to purchase Crop Hail Insurance. Don't lose all that money, time and hard, hard work. Come by and see us about Crop Hail Insurance today!

Or Call us at 826-5719 and we will come to you.

Wheeler, Texas

826-5719 114 E. Texas

## My Humble Appreciation To The Voters Of Wheeler County

for the confidence expressed in my candidacy for SHERIFF of WHEELER COUNTY in the Democratic Primary last Saturday.

Your votes will be more important than ever in the RUN-OFF ELECTION SATURDAY, JUNE 5... and I respectfully seek your continued support.

# THANK YOU

*George S. Hooten*

## GEORGE S. HOOTEN

Candidate for SHERIFF OF WHEELER COUNTY

(Political Advertisement Paid For By George S. Hooten, Campaign Manager)

# FIGHT GREENBUGS



## WITH HIGH-YIELDING DEKALB SORGHUMS

I have a big supply of your favorite high-performance DEKALB hybrids with greenbug resistance. See me today.

DEALER NAME AND ADDRESS



### DEPEND ON DEKALB

"DEKALB" is a registered brand name. Numbers designate hybrids. As a condition of sale, please note statement of limited warranty and remedy on DEKALB orders and tags.

The productivity of America's farmers have made this nation the marvel of the world when it comes to food. Not only does the United States enjoy the lowest percentage of income spent for food of any nation; but the variety and availability is the best to be found anywhere.

It is hard to realize that the low esteem in which American farming practices were held by the British was one of the factors that let England lower her guard in the belief that the colonies could ever succeed on their own.

Agriculture was written about extensively in England, and the regard with which the British looked across the sea at the colonists was tainted by this reporting of our farming practices. Indeed, the British disdain for our agriculture rubbed off on just about everything American. As a result, few thought the colonies capable of independence. But, the melting pot that American was, would quickly dispel lack of confidence in our agriculture once the new nation was on her own. The rotation practices of the Amish in Pennsylvania; irrigation by diverting streams in hilly regions; new varieties of vegetables and grasses—all these would come into play as the nation moved westward.

Farming became an important subject in newspapers and other journals. The establishment of land grant colleges propelled the development of modern farming practices and new machinery and methods increased productivity.

But, in the early days when Americans were laying the groundwork for their independence, their lack of concern about farming was really an asset. The image created in England by our farmers took British eyes off the growth of our trades. And this was a very serious mistake.

## BERT'S CLUB

South of Sayre

### DANCE

Friday & Saturday Nights

BAND:  
**Ann Hunter & The Okla. Drifters**

TIME:  
**10:00 P.M.**

THE BUSINESS DIRECTORY

Published Every Thursday at Wheeler, Texas, By...



P.O. Box 1080  
Phone: 826-3123

**Louis C. Stas, Owner and Publisher**

Entered as second-class matter December 18, 1933, at the Post Office at Wheeler, Texas 79096, under the act March 3, 1879.

Wheeler Lodge No. 1099  
A.F. & A.M.  
MONDAY 7:00 P.M.  
Percy Farmer, Sec'y.  
Members Urged To Attend.  
Visitors Welcome.

**WRIGHT FUNERAL HOME**

All Types Cemetery and Memorial Work

Phone: 806-826-5214



Aluminum Self-Storing  
**STORM-SCREEN WINDOWS**

Permanent year-round protection. Changeable from inside. Easy to clean, prowl-proof. Eliminates drafts...Cuts fuel bills....

**WHEELER LUMBER CO.**  
Phone 826-5543 Wheeler, Tex.  
Fine Service for Fine People

Let Me Write It . . .

**GEO. RICHARDSON**  
All Types Of INSURANCE

**CUSTOM DRAPERIES**  
Swags, Cornices, Shutters  
— WE INSTALL FREE —  
Telephone: 256-3652  
Brannons Decorators  
Shamrock, Texas 79079

**Subscription Rates:**  
Wheeler County ..... \$4.75  
Outside County ..... \$5.75

**FOR ALL YOUR Farm Supply Needs**

**WHEELER CO. PRODUCE**  
Wheeler, Texas

**WHEELER REDI-MIX**

REDI-MIX CONCRETE SAND

Washed Gravel—All Sizes  
Office Hours: 7:30 to 5:00  
Phone 806-826-3223

**Dr. Marion Roberts**

OPTOMETRIST  
Phone: 669-3333  
112 W. Kingsmill  
Pampa, Texas

**GUARANTEED AUTO GLASS INSTALLATION & Body Repair**

**GARRISON SERVICE**  
Phone: 826-5515  
Wheeler, Texas

### MAY IS MENTAL HEALTH MONTH

May is Mental Health Month. Soon Bellringer workers will come to your door to collect for this worthy cause.

By giving to Mental Health, what we each can afford, our community can proudly join the forces working to fight mental illness, the Texas Association for Men-

tal Health.

The need is tremendous. Most of us know of some person, a friend, a relative, whose life has been affected by mental illness. One in four families is affected by mental or emotional disturbances. Children are often victims as well as a-

dults. No person can feel safe from its far reaching affects in this pressure packed age. So please help by contributing when your neighbor comes collecting for mental health. Earnie McGaughey is Chairman of the local drive.

### Wheeler Co. 4-H's Compete

Three Wheeler County 4-H members competed in the District I 4-H Elimination Contests Saturday, April 24 at West Texas State University in Canyon. James Baxter, son of Mr. and Mrs. Bob Baxter, placed first in the Senior Boys

Public Speaking Contest. This placing qualified James to participate in the State 4-H Public Speaking contest at 4-H Roundup, June 1-2 at Texas A&M University.

D'awn Smith, daughter of Mrs. Ronnie Smith placed first in the Junior Girls Public Speaking Contest. Sally Stacy, daughter of Mr. and Mrs. Herbert Stacy, placed third in the Junior division of Family Life Education Activities.

All three are members of the Shamrock 4-H Club. The Junior division participants do not go on to 4-H Roundup.



### Announcement

Mr. and Mrs. Paul Topper of Wheeler wish to announce the marriage of their daughter, Sherry Lynn Hawkins to Stephen Lynn Hawkins, son of Mr. and Mrs. Johnny Hawkins of Amarillo.

The vows were exchanged in the home of the groom's parents at 5 o'clock Saturday, April 24, 1976. Miss Kim Dutton of Wheeler was the maid of honor and Gary Skinner of Amarillo was best man. The couple are living in Amarillo.



**RIBBON WINNERS:** These students entered the district junior or high tennis tournament at Wellington and brought home ribbons for their efforts. Mike Evans and Russell Gibson entered the boys doubles and placed fourth. Cathi Stas took third place honors in the girls single and Rich Brown placed first in boys singles. These students are members of the eighth grade class.

### Wheeler Jr. High Tennis Meet

Tuesday, April 27, and Wednesday, April 28, the Jr. High tennis team traveled to Wellington to compete in district. The team consisted of girls doubles-

Cathi Stas placed third in girls singles, and Rich Brown placed first in boys singles.

### Hugh Ellis Rites Read in Pampa

Funeral services for Hugh M. Ellis, 73, of 1609 Hamilton in Pampa were conducted Monday afternoon at the Pampa First Baptist Church with the Rev. Claude Cone, minister officiating.

Mr. Ellis was born Dec. 19, 1902 at Mobeetie and died at 6:30 Friday, April 30, at the Highland General Hospital. He moved to Pampa in February, 1956. He married Effie Evans on April 30, 1922 in Mobeetie. Mr. Ellis was a member of the First Baptist Church. He was owner and operator of the Health Club Barber Shop.

Survivors include his widow, a daughter, Mrs. Harold Craddock of Pampa; a brother, Jack Ellis of Ft. Worth; a sister, Mrs. Georgia Tribble of Bradford; two grandchildren and a great-grandchild.

Burial was in the Fairview Cemetery under the direction of Carmichael Whatley of Pampa.

### Newman Funeral In Pampa Sat.

Funeral services for Edgar Newman of Pampa and formerly of Mobeetie, were conducted Saturday at 2:00 p.m. in the Fellowship Baptist Church in Pampa, with the Rev. Earl Maddox, pastor, officiating.

Mr. Newman, who lived at 117 E. Francis in Pampa, was born in Sallisaw, Okla. in 1899 and moved to Mobeetie in 1929. He died Thursday morning, April 29, in Highland General Hospital in Pampa at the age of 76. In 1937 he and Mattie Watkins were married in Pampa. They moved to Pampa in 1950.

Mr. Newman was a member of the Fellowship Baptist Church. He was a carpenter and a farmer.

Surviving are the widow, one son, George Edgar of Pampa; one daughter, Mrs. Melba Brown also of Pampa; five brothers, Albert and Johnny, both of Pampa; Tommy of Sunnyvale, Calif.; Raymond of Kerman, Calif.; and Delmar of Mobeetie, four sisters, Mrs. Bessie McCauley of Walsh, Colo.; Mrs. Allie Tvey of Banning, Calif.; Mrs. Linda Baker and Mrs. Lenora Meyers, both of Sun Valley, Calif.; and three grandchildren.

Interment was in the Mobeetie Cemetery by the Carmichael-Whatley Funeral Directors of Pampa.

### Mother's Day, Sunday, May 9, with . . .

a gift of FLOWERS



Call or come by to order your Mother's Day Flowers. We have pot plants, green plants, hanging baskets, cut flowers, roses and orchids corsages.

Your friendly FTD Florist

### WHEELER FLOWER SHOP

Mrs. C. A. Holdeman  
Phone: 826-5943

### A little Bird told me that you needed Graduation Gifts

Here is a Special List to help you out

Large Selection

### Indian Jewelry

1/2 Off Prices Marked

10 k Gold Friendship Rings Hearts, Lovenots, etc. 14 95

Lovely Silver and Gold Jewelry Boxes 3 50 to 27 50

Boy's Wooden Jewelry Box 5 00 Boy's Wooden Treasure Chest 15 00

Gift Certificates Available

Free Gift Wrapping

### The KOSHARE SHOP

1303 Alan Bean Blvd. Wheeler, Texas

To the Voters of Wheeler County  
I wish to express my gratitude for your support in the May 1, Democratic Primary.

I ask for and will sincerely appreciate your continued support in the second Primary on June 5.

Thank You  
Doyle Ramsey

(Pol. Adv. paid for by Doyle Ramsey)



D'awn Smith, Shamrock 4-H placed first in Junior Girls Public Speaking at the District I 4-H Roundup Contest.



James Baxter of the Shamrock 4-H Club placed first in the Senior Boys Public Speaking Contest in the District I 4-H Elimination Contest.

### TUNE IN:

The 1976 Graduates of Wheeler High School will be Featured on a Special Radio Broadcast. Air time is 6:30 p.m. May 12th on KGRO Radio, 1230 on the dial, Pampa, Texas. The program will deal with the Accomplishments of the Seniors and their future plans. Also the Seniors will comment upon many topics that make world news and the issues that confront everyone.

### OUR GIFT TO MOTHER

# low food prices

## Hamburger MEAT

lb. 73¢



Super Value  
Hamburger BUNS

ROUND STEAK \$1.29 2 Pkgs. 89¢

CHUCK ROAST 79¢  
PARKAY MARGARINE 4 Quarters 1 lb. Pkg. 79¢

Mix or Match Borden Buttermilk or Sweet Milk 2 Qt. 98¢  
LIBBY'S 2 16 oz. Cans 89¢

TOMATO SAUCE 4 8 oz. Cans \$1  
DEL MONTE Pumpkin 2 29 oz. Cans \$1  
Frozen DONALD DUCK Orange Juice 12 oz. Cans 59¢

THIS COUPON IS GOOD FOR 100 FREE GUNN BROS. STAMPS AT Mobeetie Grocery No Purchase Required  
Please fill in your name and city  
Only One Coupon Per Customer-Coupon Expires

# COKE

6 Btl. Ctn. (Plus Deposit) 59

WE ACCEPT FOOD COUPONS CABBAGE Pound 10¢

WASHINGTON RED DELICIOUS APPLES 4 lbs. \$1

ORANGES 4 lbs. \$1

# MOBEETIE GROCERY

Phone 348-7721

**Here & There**

**Laura Guthrie**  
The Primary election is over. Did you vote? Or is your conscience hurting you? Voting is an exercise of rights. Who doesn't stand up for their rights? If you are the one, resolve to vote in November. It is too late to grieve about the election just past.  
Did you ever see the earth green-up faster than it has in the past week. What wonderful rain. All we need now is that "strong back" to root up the elm tree seedlings, dandelions, and keep the lawn mowed.  
Sorry I missed you last week. There are certain limitations to mortals. I had reached that limit.  
Pat Hardcastle of Vemon and a friend, Wilma Neal of

Brady, were with Pat's sister Mary Wofford Saturday evening to share with her the election returns. They served as a buffer to disappointment. Euripides said "Life has no blessing like a prudent friend." Chilo said, "Be more prompt to go to a friend in adversity than in prosperity."  
Grace Porter is expected home this week from a relay trip to visit with her family. First her sisters Bess Laughlin of Boulder, Colo., and Polly Clark of Washington, D.C. came here to visit with Grace a few days. They then went to Houston to visit with Frances and David Crouch and boys (Grace's children) and to Temple to visit a brother. They made several motor tours to visit relatives. A sister from Sanderson, Tex. joined them in their visits.

Grace, Polly and Bess came back to Wheeler for a few days and then went to Boulder to continue their visit. I'm sure they are having a really great time (I'm told that Grace cast her absentee vote.)  
Betsy Brickey, who works in the nursing home in Shamrock, is pursuing her career by doing two days per week Medical Aid Training in the nursing home in Comanch. Overnight guests of Mr. and Mrs. W.E. Burke were Mr. and Mrs. George Stokes

of Prairie Grove, Ark. Mrs. Stokes attended the Senior Citizens party with Mrs. Burke Monday night.  
Ida Farmer is expected home soon from Dallas where she went to be with a seriously ill brother. The brother died and Ida is staying a few days with her sister-in-law and other relatives.  
Bennie Mae Whitener is in High Plains Hospital at

Amarillo undergoing tests which may lead to an improvement of her health.  
Sallie Harris and her sister, Nellie Horton, enjoyed a few days of business, recreation, and visiting with a brother, Gus Boodk, Sallie attended a writers workshop at WTSU at Canyon on Thursday. She enjoyed a session under Dr. Ray Pennington, who is a writer of

**Girl Scout Week Observed**

Wheeler Girl Scouts have been celebrating their own Girl Scout Week for the last 10 days. Because of illness in the community, we were not able to join in the National Girl Scout Week.  
Friday, April 23, began the celebration with six Girl Scout Troops hosting a family banquet at the high school cafeteria. Approximately 120 people attended the affair.  
During the following week, displays and posters were found in downtown stores pertaining to scouting. Also regular meetings of the troops occurred.  
The climax of our observance was the attendance at church by the Scouts at our sponsor United Methodist Church. Twenty-eight girls

and leaders attended. From Troop 154 were Tammy Baker, Melodie Riggs, Larisa Tracy, Bridgett Wallace and leaders Bobbie Baker and Marlene Riggs; Troop 15 had Teresa Williams, Lori Lee and leader Wanda Williams; Troop 115 was represented by Kristi Pierce and Andrea McGaughey; Troop 118 had Twila Collins, Tracy Weaver, Mona Jennings, and Kristy Baker; Troop 71 had Beth Brown, Melannie Lee, Sherry Lewallen and leader Anita Brown; Troop 99 had Suzann McGaughey, Myranda Pierce, Elise Christner, Michelle Wiggins, Rhonda Hogue, Tanya Rader, Kim Trevino, and leaders Sandra Christner and Tobythia Wiggins.

**Card of Thanks**

I wish to thank everyone that sent flowers, visits while I was in the hospital and for the food after I returned home. May God bless each of you.

Vergia Reagan

**DANCE**  
BAND:  
**Ron Hunter & The Flatlanders**

NEW ESTABLISHMENT:

**WAYNE'S CHAPERRAL**

Sayre, Oklahoma

Friday & Saturday Nites - 9 p.m. till 2 a.m.

ONE BLOCK SOUTH OF STOP LIGHT

JAM SESSION on Sunday - 5 p.m. - Bring Instruments and join in the fun.



**OUTSTANDING:** each year, the outstanding student in the Fifth, Sixth and Seventh grade bands is recognized by band director, Larry Tracy. A medal is presented to one student in each grade. Pictured above with their medals are Billy Westmoreland, fifth grade; Melannie Lee, sixth grade and Rhonda Weatherly, seventh grade. There are twenty-seven members in the sixth and seventh grade band. Eighteen students compose the fifth grade band.



**OPERATION IDENTIFICATION:** The Thursday Review Club spent Saturday, May 1, marking CB radios and other items for the public at no charge. Pictured are Deputy Doyle Ramsey, Bobby Jennings and Twila Sims.  
**THANK YOU**  
The Thursday Review Club of Wheeler would like to thank the people who took time to stop and have their CB radios engraved in our "Operation Identification Program", a segment of our "Hands 'Up" program, a volunteer effort to halt crime.  
Eight-eight people had their radios marked. We also marked base units, stereos, microphones, cameras and antennas. A special thanks to Deputy Sheriff Doyle Ramsey who assisted the club members and to Pete Burton for lending us his building.

I would like to express my appreciation to everyone for their support and vote May 1. Don't forget the run-off election on June 5.

**Billie V. Atherton**

(Pol. Adv. paid for by Billie V. Atherton)

Thank you for your vote and your support. I will do my best to justify the confidence you have placed in me!

**Harold Comer**  
Democratic Nominee  
District Attorney

(Pol. Adv. paid for by Harold Comer)

Take home a winner during RCA Derby Days...

**RCA Best Bet**

New! RCA XL-100 ColorTrak System "thinks in color."

- Automatically tracks and corrects the color signal.
- New RCA Super AccuFilter picture tube sharpens contrast.
- Flesh tones stay natural.
- Colors stay in lifelike balance.
- Picture brightness adjusts automatically to changing room light.

Model FA465

**Lowest Price Ever \$499<sup>95</sup>**  
on an RCA XL-100 ColorTrak

**L. & F. Repair** 806-826-3241



**LIONS CLUB SWEETHEART:** Brenda Jolly, daughter of Mr. and Mrs. Earl Jolly, represented the Wheeler Lions Club at the Lions Club Convention April 10-11 at the Hilton Inn at Amarillo. Miss Jolly was entered in the queen's contest with 44 other girls from the Panhandle area. Speaker for the affair was President Gerald Ford.

**Sizable Amount of Fraud Mixed in Early Fertilizer**

Nearly as much fraud as scientific good was mixed in the early fertilizers introduced to the farming scene in the period just before and after the Civil War.  
Likely the first commercial fertilizer was guano - actually a manure dried and pulverized from the droppings of sea fowl, particularly from Peru. It was first imported in 1842. Its use spread, but unscrupulous importers started to water it down, mixing dirt and water to make 10 tons out of one. Farmers soon lost confidence in it and refused to buy it.  
Another early fertilizer was poudrette, manufactured in Philadelphia. Night soil from sewers and privies was dried, deodorized, pulverized and mixed with ashes, muck and gypsum.  
Then, phosphate deposits were discovered in South Carolina, Florida and Tennessee.  
For a time, bones were extensively used in the making of fertilizer. Dealers searched everywhere for bones, making no distinction between human and animal. Bones of casualties from the Crimean War were imported and huge amounts of buffalo bones were shipped east.  
Some farmers started the home manufacture of superphosphate of lime. According to manufacturing directions: "Place 180 pounds of old bones in a hoghead, and pour over 60 pounds of sulfuric acid to which has been added an equal part of water. When dissolved, mix with wood ashes and apply."  
But there were too many disadvantages of home manufacture, and gradually commercial superphosphates took over. Unethical advertising claims still prevailed and many farmers continued to shun their use.  
The first mixed or complete commercial fertilizer was marketed out of Baltimore. In 1879, two farmers were called "fools" by their neighbors when they bought 2 1/2 tons at the railroad for \$42 a ton.  
When their crops were harvested and the much higher yields noted, these same neighbors started to use fertilizer.  
Thus, farming's commercial fertilizer industry had its start.

**LANCASTER DEPARTMENT STORE**

**Remember MOTHER'S DAY, May 9**

**NIP 'n TUCK... NYLON SLEEPWEAR**

**CAPROLAN NYLON**  
A TRADE MARK ALLIED CHEMICAL CORPORATION

**7<sup>00</sup> to 10<sup>00</sup>**

MATCHING COLOR TUCKING AND LACE TRIM

**SEASONLESS TRAVELER**

White top stitching outlines this red or navy easy-care poly textured knit pantsuit.

*Lillian Russell*

**THANK YOU**

I would like to express my gratitude to the people of Wheeler County who supported me in the Democratic Primary. We felt grateful all through the years for the good support you gave my late husband, Harry Wofford. Thank You.

**Mary Wofford**

(Political Advertisement Paid for by Mary Wofford, Campaign Manager)

### SUMMER BASEBALL UNDERWAY

**PEE WEE BASEBALL SCHEDULE**  
All games will begin at 6:00 P.M.  
Team listed first on the schedule will be the home team.

MAY 3 Lefors I vs Wheeler II McLean I vs Lefors II Wheeler I vs Kelton	MAY 10 Lefors I vs Briscoe Kelton vs Wheeler II Wheeler I vs Lefors II	MAY 17 McLean I vs Mobeetie Kelton vs Briscoe Lefors II vs Wheeler II	MAY 24 Kelton vs Lefors I Wheeler I vs Mobeetie Lefors II vs Briscoe	MAY 31 Wheeler II vs Briscoe Mobeetie vs Lefors II Lefors I vs Wheeler I McLean I vs Kelton	JUNE 7 McLean I vs Wheeler I Lefors I vs Lefors II Wheeler II vs Mobeetie	JUNE 14 Kelton vs Wheeler I McLean I vs Wheeler II Mobeetie vs Briscoe	JUNE 21 Wheeler I vs Wheeler II Lefors I vs Briscoe Lefors II vs Mobeetie	JUNE 28 Wheeler I vs Briscoe Kelton vs Mobeetie McLean I vs Lefors I
---	---	--	---	---	--	---	--	---

**Little League Baseball Schedule**  
All games will begin at 7:30 P.M.  
Team listed first on the schedule is the home team.

FIRST HALF		SECOND HALF	
MAY 3 Mobeetie vs McLean II Lefors I vs Wheeler II McLean I vs Lefors II Wheeler I vs Kelton	MAY 6 Wheeler I vs McLean I Lefors I vs Lefors II Mobeetie vs Wheeler II McLean II vs Wheeler II	MAY 10 Lefors I vs Briscoe McLean I vs McLean II Kelton vs Wheeler II Wheeler I vs Lefors II	MAY 13 Lefors II vs Kelton Wheeler II vs McLean I McLean II vs Lefors I Briscoe vs Mobeetie
MAY 17 McLean I vs Mobeetie Kelton vs Briscoe Wheeler I vs McLean II Lefors II vs Wheeler II	MAY 20 Wheeler II vs Wheeler I McLean II vs Kelton Briscoe vs McLean I Mobeetie vs Lefors I	MAY 24 Kelton vs Lefors I Wheeler I vs Mobeetie Lefors II vs Briscoe McLean II vs Wheeler II	MAY 27 McLean II vs Lefors II Briscoe vs Wheeler I Mobeetie vs Kelton Lefors I vs McLean I
MAY 31 Wheeler II vs Briscoe Mobeetie vs Lefors II Lefors I vs Wheeler I McLean I vs Kelton	MAY 3 Mobeetie vs McLean II Lefors I vs Wheeler II McLean I vs Lefors II Wheeler I vs Kelton	MAY 6 Wheeler I vs McLean I Lefors I vs Lefors II Mobeetie vs Wheeler II McLean II vs Wheeler II	MAY 10 Lefors I vs Briscoe McLean I vs McLean II Kelton vs Wheeler II Wheeler I vs Lefors II
MAY 13 Lefors II vs Kelton Wheeler II vs McLean I McLean II vs Lefors I Briscoe vs Mobeetie	MAY 17 McLean I vs Mobeetie Kelton vs Briscoe Wheeler I vs McLean II Lefors II vs Wheeler II	MAY 20 Wheeler II vs Wheeler I McLean II vs Kelton Briscoe vs McLean I Mobeetie vs Lefors I	MAY 24 Kelton vs Lefors I Wheeler I vs Mobeetie Lefors II vs Briscoe McLean II vs Wheeler II
MAY 27 McLean II vs Lefors II Briscoe vs Wheeler I Mobeetie vs Kelton Lefors I vs McLean I	MAY 31 Wheeler II vs Briscoe Mobeetie vs Lefors II Lefors I vs Wheeler I McLean I vs Kelton	MAY 3 Mobeetie vs McLean II Lefors I vs Wheeler II McLean I vs Lefors II Wheeler I vs Kelton	MAY 6 Wheeler I vs McLean I Lefors I vs Lefors II Mobeetie vs Wheeler II McLean II vs Wheeler II
MAY 10 Lefors I vs Briscoe McLean I vs McLean II Kelton vs Wheeler II Wheeler I vs Lefors II	MAY 13 Lefors II vs Kelton Wheeler II vs McLean I McLean II vs Lefors I Briscoe vs Mobeetie	MAY 17 McLean I vs Mobeetie Kelton vs Briscoe Wheeler I vs McLean II Lefors II vs Wheeler II	MAY 20 Wheeler II vs Wheeler I McLean II vs Kelton Briscoe vs McLean I Mobeetie vs Lefors I
MAY 24 Kelton vs Lefors I Wheeler I vs Mobeetie Lefors II vs Briscoe McLean II vs Wheeler II	MAY 27 McLean II vs Lefors II Briscoe vs Wheeler I Mobeetie vs Kelton Lefors I vs McLean I	MAY 31 Wheeler II vs Briscoe Mobeetie vs Lefors II Lefors I vs Wheeler I McLean I vs Kelton	MAY 3 Mobeetie vs McLean II Lefors I vs Wheeler II McLean I vs Lefors II Wheeler I vs Kelton
MAY 6 Wheeler I vs McLean I Lefors I vs Lefors II Mobeetie vs Wheeler II McLean II vs Wheeler II	MAY 10 Lefors I vs Briscoe McLean I vs McLean II Kelton vs Wheeler II Wheeler I vs Lefors II	MAY 13 Lefors II vs Kelton Wheeler II vs McLean I McLean II vs Lefors I Briscoe vs Mobeetie	MAY 17 McLean I vs Mobeetie Kelton vs Briscoe Wheeler I vs McLean II Lefors II vs Wheeler II
MAY 20 Wheeler II vs Wheeler I McLean II vs Kelton Briscoe vs McLean I Mobeetie vs Lefors I	MAY 24 Kelton vs Lefors I Wheeler I vs Mobeetie Lefors II vs Briscoe McLean II vs Wheeler II	MAY 27 McLean II vs Lefors II Briscoe vs Wheeler I Mobeetie vs Kelton Lefors I vs McLean I	MAY 31 Wheeler II vs Briscoe Mobeetie vs Lefors II Lefors I vs Wheeler I McLean I vs Kelton
MAY 3 Mobeetie vs McLean II Lefors I vs Wheeler II McLean I vs Lefors II Wheeler I vs Kelton	MAY 6 Wheeler I vs McLean I Lefors I vs Lefors II Mobeetie vs Wheeler II McLean II vs Wheeler II	MAY 10 Lefors I vs Briscoe McLean I vs McLean II Kelton vs Wheeler II Wheeler I vs Lefors II	MAY 13 Lefors II vs Kelton Wheeler II vs McLean I McLean II vs Lefors I Briscoe vs Mobeetie
MAY 17 McLean I vs Mobeetie Kelton vs Briscoe Wheeler I vs McLean II Lefors II vs Wheeler II	MAY 20 Wheeler II vs Wheeler I McLean II vs Kelton Briscoe vs McLean I Mobeetie vs Lefors I	MAY 24 Kelton vs Lefors I Wheeler I vs Mobeetie Lefors II vs Briscoe McLean II vs Wheeler II	MAY 27 McLean II vs Lefors II Briscoe vs Wheeler I Mobeetie vs Kelton Lefors I vs McLean I
MAY 31 Wheeler II vs Briscoe Mobeetie vs Lefors II Lefors I vs Wheeler I McLean I vs Kelton	MAY 3 Mobeetie vs McLean II Lefors I vs Wheeler II McLean I vs Lefors II Wheeler I vs Kelton	MAY 6 Wheeler I vs McLean I Lefors I vs Lefors II Mobeetie vs Wheeler II McLean II vs Wheeler II	MAY 10 Lefors I vs Briscoe McLean I vs McLean II Kelton vs Wheeler II Wheeler I vs Lefors II
MAY 13 Lefors II vs Kelton Wheeler II vs McLean I McLean II vs Lefors I Briscoe vs Mobeetie	MAY 17 McLean I vs Mobeetie Kelton vs Briscoe Wheeler I vs McLean II Lefors II vs Wheeler II	MAY 20 Wheeler II vs Wheeler I McLean II vs Kelton Briscoe vs McLean I Mobeetie vs Lefors I	MAY 24 Kelton vs Lefors I Wheeler I vs Mobeetie Lefors II vs Briscoe McLean II vs Wheeler II
MAY 27 McLean II vs Lefors II Briscoe vs Wheeler I Mobeetie vs Kelton Lefors I vs McLean I	MAY 31 Wheeler II vs Briscoe Mobeetie vs Lefors II Lefors I vs Wheeler I McLean I vs Kelton	MAY 3 Mobeetie vs McLean II Lefors I vs Wheeler II McLean I vs Lefors II Wheeler I vs Kelton	MAY 6 Wheeler I vs McLean I Lefors I vs Lefors II Mobeetie vs Wheeler II McLean II vs Wheeler II
MAY 10 Lefors I vs Briscoe McLean I vs McLean II Kelton vs Wheeler II Wheeler I vs Lefors II	MAY 13 Lefors II vs Kelton Wheeler II vs McLean I McLean II vs Lefors I Briscoe vs Mobeetie	MAY 17 McLean I vs Mobeetie Kelton vs Briscoe Wheeler I vs McLean II Lefors II vs Wheeler II	MAY 20 Wheeler II vs Wheeler I McLean II vs Kelton Briscoe vs McLean I Mobeetie vs Lefors I
MAY 24 Kelton vs Lefors I Wheeler I vs Mobeetie Lefors II vs Briscoe McLean II vs Wheeler II	MAY 27 McLean II vs Lefors II Briscoe vs Wheeler I Mobeetie vs Kelton Lefors I vs McLean I	MAY 31 Wheeler II vs Briscoe Mobeetie vs Lefors II Lefors I vs Wheeler I McLean I vs Kelton	MAY 3 Mobeetie vs McLean II Lefors I vs Wheeler II McLean I vs Lefors II Wheeler I vs Kelton
MAY 6 Wheeler I vs McLean I Lefors I vs Lefors II Mobeetie vs Wheeler II McLean II vs Wheeler II	MAY 10 Lefors I vs Briscoe McLean I vs McLean II Kelton vs Wheeler II Wheeler I vs Lefors II	MAY 13 Lefors II vs Kelton Wheeler II vs McLean I McLean II vs Lefors I Briscoe vs Mobeetie	MAY 17 McLean I vs Mobeetie Kelton vs Briscoe Wheeler I vs McLean II Lefors II vs Wheeler II
MAY 20 Wheeler II vs Wheeler I McLean II vs Kelton Briscoe vs McLean I Mobeetie vs Lefors I	MAY 24 Kelton vs Lefors I Wheeler I vs Mobeetie Lefors II vs Briscoe McLean II vs Wheeler II	MAY 27 McLean II vs Lefors II Briscoe vs Wheeler I Mobeetie vs Kelton Lefors I vs McLean I	MAY 31 Wheeler II vs Briscoe Mobeetie vs Lefors II Lefors I vs Wheeler I McLean I vs Kelton
MAY 3 Mobeetie vs McLean II Lefors I vs Wheeler II McLean I vs Lefors II Wheeler I vs Kelton	MAY 6 Wheeler I vs McLean I Lefors I vs Lefors II Mobeetie vs Wheeler II McLean II vs Wheeler II	MAY 10 Lefors I vs Briscoe McLean I vs McLean II Kelton vs Wheeler II Wheeler I vs Lefors II	MAY 13 Lefors II vs Kelton Wheeler II vs McLean I McLean II vs Lefors I Briscoe vs Mobeetie
MAY 17 McLean I vs Mobeetie Kelton vs Briscoe Wheeler I vs McLean II Lefors II vs Wheeler II	MAY 20 Wheeler II vs Wheeler I McLean II vs Kelton Briscoe vs McLean I Mobeetie vs Lefors I	MAY 24 Kelton vs Lefors I Wheeler I vs Mobeetie Lefors II vs Briscoe McLean II vs Wheeler II	MAY 27 McLean II vs Lefors II Briscoe vs Wheeler I Mobeetie vs Kelton Lefors I vs McLean I
MAY 31 Wheeler II vs Briscoe Mobeetie vs Lefors II Lefors I vs Wheeler I McLean I vs Kelton	MAY 3 Mobeetie vs McLean II Lefors I vs Wheeler II McLean I vs Lefors II Wheeler I vs Kelton	MAY 6 Wheeler I vs McLean I Lefors I vs Lefors II Mobeetie vs Wheeler II McLean II vs Wheeler II	MAY 10 Lefors I vs Briscoe McLean I vs McLean II Kelton vs Wheeler II Wheeler I vs Lefors II
MAY 13 Lefors II vs Kelton Wheeler II vs McLean I McLean II vs Lefors I Briscoe vs Mobeetie	MAY 17 McLean I vs Mobeetie Kelton vs Briscoe Wheeler I vs McLean II Lefors II vs Wheeler II	MAY 20 Wheeler II vs Wheeler I McLean II vs Kelton Briscoe vs McLean I Mobeetie vs Lefors I	MAY 24 Kelton vs Lefors I Wheeler I vs Mobeetie Lefors II vs Briscoe McLean II vs Wheeler II
MAY 27 McLean II vs Lefors II Briscoe vs Wheeler I Mobeetie vs Kelton Lefors I vs McLean I	MAY 31 Wheeler II vs Briscoe Mobeetie vs Lefors II Lefors I vs Wheeler I McLean I vs Kelton	MAY 3 Mobeetie vs McLean II Lefors I vs Wheeler II McLean I vs Lefors II Wheeler I vs Kelton	MAY 6 Wheeler I vs McLean I Lefors I vs Lefors II Mobeetie vs Wheeler II McLean II vs Wheeler II
MAY 10 Lefors I vs Briscoe McLean I vs McLean II Kelton vs Wheeler II Wheeler I vs Lefors II	MAY 13 Lefors II vs Kelton Wheeler II vs McLean I McLean II vs Lefors I Briscoe vs Mobeetie	MAY 17 McLean I vs Mobeetie Kelton vs Briscoe Wheeler I vs McLean II Lefors II vs Wheeler II	MAY 20 Wheeler II vs Wheeler I McLean II vs Kelton Briscoe vs McLean I Mobeetie vs Lefors I
MAY 24 Kelton vs Lefors I Wheeler I vs Mobeetie Lefors II vs Briscoe McLean II vs Wheeler II	MAY 27 McLean II vs Lefors II Briscoe vs Wheeler I Mobeetie vs Kelton Lefors I vs McLean I	MAY 31 Wheeler II vs Briscoe Mobeetie vs Lefors II Lefors I vs Wheeler I McLean I vs Kelton	MAY 3 Mobeetie vs McLean II Lefors I vs Wheeler II McLean I vs Lefors II Wheeler I vs Kelton
MAY 6 Wheeler I vs McLean I Lefors I vs Lefors II Mobeetie vs Wheeler II McLean II vs Wheeler II	MAY 10 Lefors I vs Briscoe McLean I vs McLean II Kelton vs Wheeler II Wheeler I vs Lefors II	MAY 13 Lefors II vs Kelton Wheeler II vs McLean I McLean II vs Lefors I Briscoe vs Mobeetie	MAY 17 McLean I vs Mobeetie Kelton vs Briscoe Wheeler I vs McLean II Lefors II vs Wheeler II
MAY 20 Wheeler II vs Wheeler I McLean II vs Kelton Briscoe vs McLean I Mobeetie vs Lefors I	MAY 24 Kelton vs Lefors I Wheeler I vs Mobeetie Lefors II vs Briscoe McLean II vs Wheeler II	MAY 27 McLean II vs Lefors II Briscoe vs Wheeler I Mobeetie vs Kelton Lefors I vs McLean I	MAY 31 Wheeler II vs Briscoe Mobeetie vs Lefors II Lefors I vs Wheeler I McLean I vs Kelton

**BABE RUTH LEAGUE SCHEDULE**  
All games begin at 7:30 P.M.  
Team listed first on schedule is the home team.

MAY 4 Lefors vs Mobeetie Kelton vs Wheeler	MAY 7 McLean vs Kelton Lefors vs Wheeler	MAY 11 Lefors vs McLean Mobeetie vs Wheeler	MAY 18 Kelton vs Mobeetie Wheeler vs McLean	MAY 22 Mobeetie vs McLean Kelton vs Lefors	MAY 28 Wheeler vs Lefors Wheeler vs Kelton	JUNE 1 Kelton vs McLean Wheeler vs Lefors	JUNE 4 McLean vs Lefors Wheeler vs Mobeetie	JUNE 8 Mobeetie vs Kelton McLean vs Wheeler	JUNE 11 McLean vs Mobeetie Lefors vs Kelton	JUNE 15 Lefors vs McLean Mobeetie vs Wheeler	JUNE 18 Kelton vs Mobeetie McLean vs Wheeler	JUNE 22 Mobeetie vs McLean Lefors vs Wheeler	JUNE 25 Wheeler vs Lefors Wheeler vs McLean	JUNE 29 Mobeetie vs McLean Kelton vs Lefors
--	--	---	---	--	--	---	---	---	---	--	--	--	---	---

Season opened Monday night for Pee Wee and Little League Baseball teams in this area. In the game between Wheeler I and Kelton Pee Wee's, Kelton won by a score of 13-14. Wheeler I 13. Game was played in Wheeler. In Little League Play, the

game between Wheeler II and Lefors I played in Lefors ended. In the game between Wheeler I and Kelton, played in Wheeler ended in a score of 12-13 and Wheeler II-12.

of Kelton 31, Wheeler I 6. The score of the Mobeetie vs McLean II game was not available. In order to get the scores for the Mobeetie, Kelton and Briscoe games, into the paper each week, we need someone from these teams to call 826-5719 on

the day after the games and let us know the scores. Babe Ruth League got underway a day early by playing on Monday night. Wheeler played Kelton at Kelton and the resulting scores were Wheeler-20 and Kelton-9.

### WHEELER LIBRARY BOARD HAS MONTHLY MEET

The Wheeler Library Board met in the home of Bob Roark Monday night. It was reported that the Library Finance committee has exhausted every avenue in trying to contact all possible grants, foundations, and matching funds programs and there is no chance of our community receiving one of these as our community is too small. The finance committee will now try to solicit donations of money, and labor in the renovation of the front of the Nicholson building into a new location for the Wheeler Public Library.

The City Commission has increased their yearly donations to the library by \$75.00 which will aid in general operation. The bulk of the meeting was spent in filling an application of the Wheeler Library for membership in the State Library Systems for the physical year of 1977, which begins Sept. 1, 1976, and ends August 31, 1977. The benefits of belonging to the Texas State Library System are as follows:

tal budget of \$5000.00. We are very close to this but not quite. The city allows now a total of \$900.00 yearly. The County allows a total of 1600.00 in money and services for a total of \$2500. The State says 50¢ per capita is required. We have a state listed population for Wheeler of 1116 people, which would make our tax support have to be only

\$2232 for our population of 1116 people. We exceed this. Our total budget has to be \$5000.00 in donations and gifts. We only have a total of other donations yearly of \$947 dollars making our total yearly budget \$3447. We are striving to increase our budget in gifts and donations to meet this requirements. All donations and gifts are tax deductible.

### Hospital Notes

- Old Admissions**  
3-25 Cyb  
3-25 Cynthia Dearn  
4-2 Edna Williamson  
4-19 Dorothy Jamison  
4-23 Claude R. Cox  
4-24 Odessa Mooney  
4-25 Sharon Lunsford  
Gary Dean Meadows

- New Admissions**  
4-28 Isabel Pearce  
4-29 Anna Belle Corcoran  
Debra Halverson  
4-30 Mike Silva  
5-1 Kenneth Stowe  
Ray Stowe  
Myrtle Dorman  
Rose Guthrie  
5-2 Don Schultz  
5-3 Melody Jernigan  
Wiley McCray  
Debbie Markham  
Baby Boy Markham  
Keith Mathis  
Boyice Farris

**Honored**  
Mrs. Mary Brewer was honored on Easter Sunday in the home of her son, Mr. and Mrs. Orvel Brewer and son Rodney of Pampa, with 38 well wishers present to say Happy Birthday. Among those present were her five children.

**LEE HARDWARE**  
and  
**FURNITURE**

Our  
**SPRING SALE**  
Is Still On

- Dismissals**  
4-30 Hamy Herd  
5-1 Cindy Grayson  
Heller Marrow  
Lydia Guthrie  
5-2 Artie Weatherly  
5-4 Ray Stowe  
Kenneth Stowe

**TO THE WHEELER COUNTY VOTERS**  
I appreciated every vote I got and enjoyed meeting so many new people.

**Ted Nelson**  
(Pol. Adv. paid for by Ted Nelson)

**THANKS**

I would like to express my appreciation and thanks to my friends and supporters for their vote of confidence in the election this past Saturday. Your support over the past twenty six years has been a highlight of my service to you. It will always be remembered by me and my family.

**Thurman Rives**  
(Pol Adv. paid for by Thurman Rives)

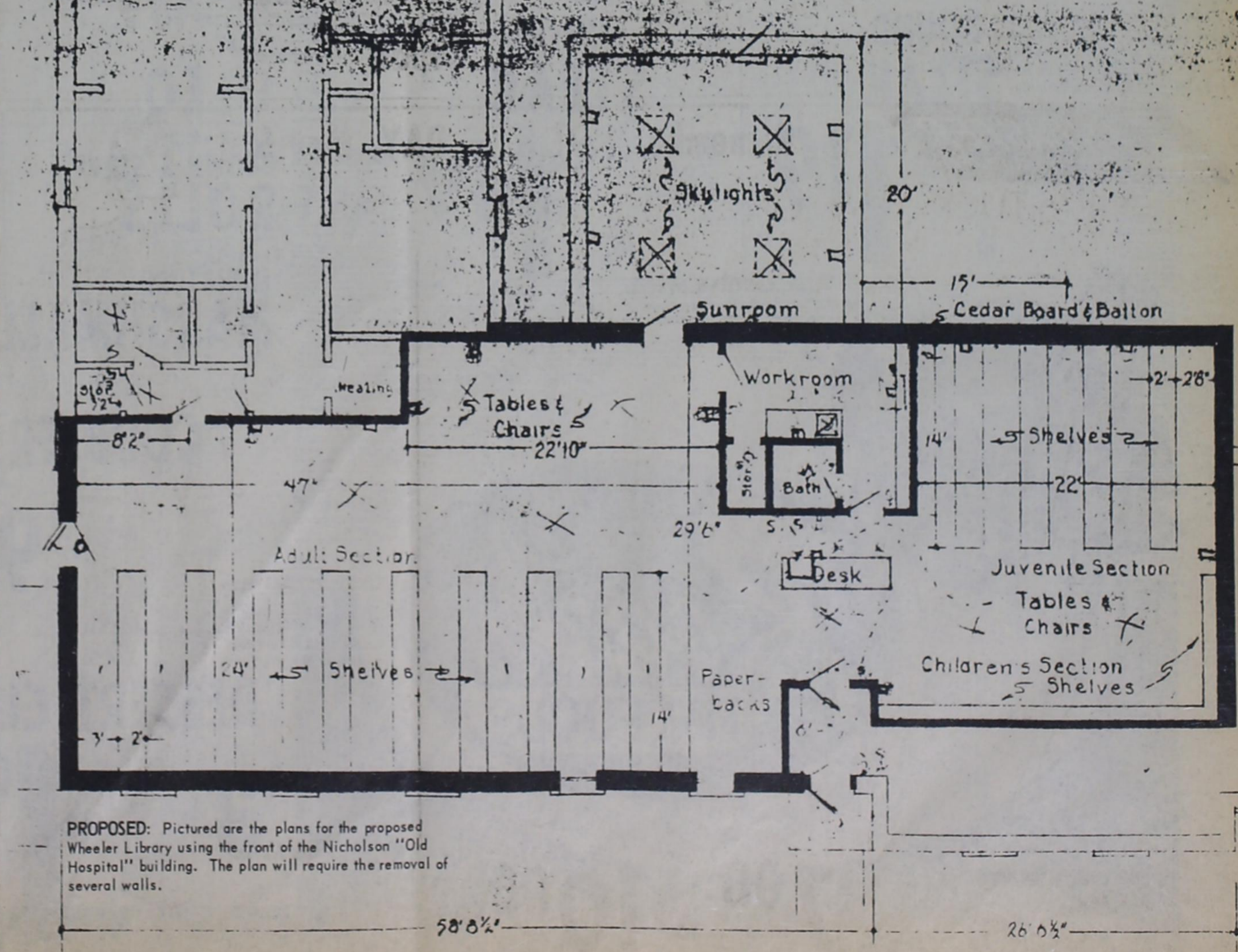

PROPOSED: Pictured are the plans for the proposed Wheeler Library using the front of the Nicholson "Old Hospital" building. The plan will require the removal of several walls.

# FLEA MARKET

## SATURDAY, MAY 8

**CORONADO SHOPPING CENTER**  
PAMPA, TEXAS

I would like to thank the voters of Precinct 1 for their vote and support in the primary and ask that you continue to vote for and support me in the runoff election

**Elmer Ray Harrison**  
(Pol. Adv. paid for by Elmer Ray Harrison)

I would like to thank those who supported me in the Democratic Primary

**Lonnie Miller**  
(Pol. Adv. paid for by Lonnie Miller)

I would like to take this opportunity to THANK those who supported me in the May 1 Primary.

**K. D. Ford**  
(Pol. Adv. paid for by K. D. Ford)

# ...for MOM

RED DELICIOUS  
**APPLES** 3 lbs. Only **\$1<sup>00</sup>**

CELLO PACK  
**CARROTS** 2 1 lb. Pkg. **29¢**

FRESH DELICIOUS  
**STRAWBERRIES** Pt. Only **39¢**

CRISP  
**LETTUCE** 31¢  
Each Head



WHOLE or HALF  
**HAMS**

**\$1<sup>29</sup>**  
LB.

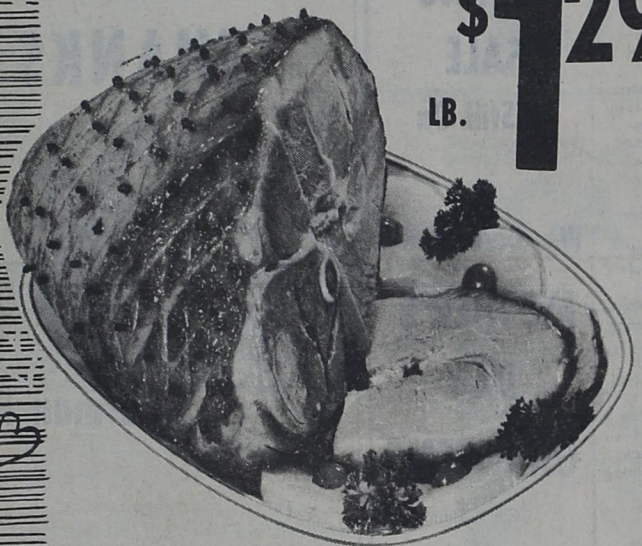

DEL MONTE  
**CUT GREEN BEANS** 303 Cans **29¢**

DEL MONTE FAMILY STYLE  
**WHOLE KERNEL GOLDEN CORN** 3 303 Cans **1<sup>00</sup>**

DEL MONTE CRUSHED OR SLICED  
PACKED IN OWN JUICE  
**PINEAPPLE** 2 1 1/2 Can **87¢**

GOLD MEDAL  
**ALL PURPOSE FLOUR** 5 lb. Bag **85¢**

MR. JUMBO  
**PAPER TOWELS** 4 Roll Pkg. **1<sup>59</sup>**

SUNBEAM  
**ASSORTED COOKIES** 3 9 oz. Pkg. **89¢**



KOLD COUNTRY  
FROZEN  
**PIE SHELLS** 2-9 in. Shells in Pkg. **29¢**

KOLD COUNTRY  
**WHIPPED TOPPING** 9 oz. Tub **53¢**

KOUNTRY FRESH  
**SOFT OLEO** 1 lb. Tub **43¢**

SUPER VALUE  
**BROWN & SERVE ROLLS** 2 12 in Pkg. **89¢**

KRAFT  
**MINIATURE MARSHMALLOWS** 2 10 1/2 oz. Pkg. **69¢**

U.S.D.A. CHOICE  
**ROUND STEAK**  
GUARANTEED GOOD EATING  
lb. **\$1<sup>19</sup>**

U.S.D.A. CHOICE  
**SIRLOIN STEAK**  
GUARANTEED GOOD EATING  
lb. **\$1<sup>49</sup>**



**Roark's**  
FINE FOODS

OLD SOUTH  
**COBBLERS**

Asst. Flavors 2 lb. Size **99¢**

COLONIAL  
**DESSERT CUPS** 3 Pkg. **1<sup>00</sup>**

THIS COUPON IS GOOD FOR  
**100 EXTRA GUNN BROS. STAMPS**  
AT **ROARK'S FINE FOODS**  
With the Purchase of Carton of 32 oz. Cokes Excluding cigarettes.  
Please fill in your name and city  
Only One Coupon Per Customer - Coupon Expires 5-8-76

THIS COUPON IS GOOD FOR  
**100 FREE GUNN BROS. STAMPS**  
AT **ROARK'S FINE FOODS**  
No Purchase Required  
Please fill in your name and city  
Only One Coupon Per Customer - Coupon Expires 5-8-76