

# THE WHEELER TIMES

VOLUME 42, NUMBER 44

THURSDAY, OCTOBER 14, 1976

Single Copy 15¢



**FLOWER, A CROWN AND A KISS:** Preceding the Saturday afternoon Homecoming game Texline, Miss Anne McIlhany was crowned 1976 Football Queen by Mustang Darrell Gaines. Anne is a senior at Wheeler High School and is the 17-year-old daughter of Mr. and Mrs. Grainger McIlhany. Anne has been in Pep club 4 years and has been a cheer leader her junior and senior years. Darrell Gaines is also a senior.

## MUSTANGS SWAMP TEXLINE 27-0

Building up a 27-0 lead at halftime, the Wheeler Mustangs gave playing time to the rest of the squad in the second half and easily defeated the Texline Tornados last Saturday afternoon.

The Tornados were no match for the Mustangs and proved to be no big deterrent to their homecoming celebration. Groom's loss to Booker the night before probably was the big thing on the Mustangs minds when they took the field Saturday.

Five teams in District 1-B now have one loss and the championship is once more up for grabs but the Mustangs now have to not slip up in any of their remaining games and hope for another loss by Groom to get to represent the district in the playoffs.

Only 3:45 remained in the first quarter when the Mustangs broke the goose eggs on the scoreboard. Marvin Grimes capped a 45 yard drive with a 5 yard touchdown run and Jim Verden tacked on another point with the placement kick.

Texline made their only real threat early in the ball game when the Tornados recovered a fumble at the Texline 36. Don Brown fumbled on the third play of the game after picking up 15 yards and a big 43 yard pass completion on third down gave the Tornados the ball on the Wheeler 24.

Wheeler drew a half the distance penalty and two runs put the pigskin on the 6 and visions of what happened to Groom and what might happen to Wheeler came to mind.

Terry McNabb was dropped for a loss of 3 back to the 9 and a fourth down pass was incomplete and the Tornado threat had been stopped.

After having a slim 7-0 lead after the first quarter, the Mustangs put three more TD's on the board in the second stanza to put the game on ice.

Taking over their own 37 on the first play of second quarter, the Mustangs took 10 plays to maneuver the 63 yards for their second touchdown with Grimes

and fullback Dell Ford doing yoman service lugging the pigskin. Grimes got the six pointer with a 9 yard run and after Verden's PAT attempt was no good, the Mustangs led 13-0 at 9:10 in the second quarter.

Three plays after Grimes second scoring run, the Tornados fumbled and Ford recovered on the Texline 11. The Mustangs got that 11 yards to the end zone in one chunk as Ford ripped up the middle to make the count run to 19-0. Brown added two points on the run and Wheeler had a comfortable 21-0 margin at 7:13.

Time was running out in the first half when Ford intercepted a Texline pass at the Mustangs 20 and returned 32 yards to the Texline 48. One pass fell incomplete and then Bobby Guthrie hit Brown on a 48 yard scoring strike with 15 seconds to play in the first half and this

Continued page 3



**QUEEN AND HER COURT:** Miss Anne McIlhany, 1976 Football Queen, and her court, Cindy Davis, 18-year-old daughter of Mr. and Mrs. Ernie Davis; Darla Moore, 17-year-old daughter of Mr. and Mrs. Darrell Moore and Terrie Rarden, 15-year-old daughter of Mr. and Mrs. David Rarden, were seated on the sidelines for the 1976 homecoming game with Texline. The young ladies were driven onto the field and introduced as they were escorted across the field by senior members of the Mustang team.

## LIBRARY REMODELING FUND REACHES \$3507

New contributors to the Library Remodeling Fund pused it over \$3,507. These were: Mr. and Mrs. Harold Nash, Wheeler Senior Citizen's and Mrs. H. M. Wiley.

Others contributing earlier were: Wheeler First National Bank, Mr. T. M. Britt, Mr. Ben Trout, Miss Esther Sorensen, Wheeler Dealer Home Demonstration Club, Mr. and Mrs. F. H. Davidson, Mrs. Mary White, Mrs. Mary Finsterwald, Mrs. Harry Wofford, Mrs. Vida Brown, Mr. and Mrs. Richard Brown, Mr. and Mrs. L. H. Davidson, Mrs. Grace Porter, Mr. and Mrs. George Weems, Mr. and Mrs. David Britt, Rolling Plains Feed Service, Inc., The McIlhany family, Mr. and Mrs. C. F. Hefley, Mr. Gaddy Vise, Mr. and Mrs. Farmer Hefley, Mr. and Mrs. Clay Walsler, Mrs. Ola Underwood, Wheeler Veterinary Clinic, Mr. and Mrs. T. A. Hennard, Mr. and Mrs. Cecil Denson, Mr. and Mrs. Pete Burton, Mrs. Reba Wofford, Pritchard's Thriftway, Mr. and Mrs. Keith Abernethy, The Dot Shop, Stey's Ranch, Wheeler Abstract, Loyd's Ben

Franklin, Mrs. Lucille Whitely, Mrs. Florence George, Rev. and Mrs. Ernest McGaughey, Mr. and Mrs. Gordon Whitener, Mr. and Mrs. Charles Brown, Mrs. Ida Farmer and the Thursday Review Club.

Mr. Bynum Smith has given 37 books to the library 15 adult fiction, 19 adult non-fiction and 3 juvenile fiction.

## Mobeetie Plans Nov. Homecoming

**MRS. ELSIE SCRIBNER** Plans for the Annual Homecoming for Mobeetie Ex-Students and Faculty members set for Saturday November 13, are in full swing at this time.

On Saturday the 13th from 1:00 to 5:00 P.M. is set aside to honor a retired teacher, Mrs. Elsie Scribner, affectionally known as "Aunt Elsie" to most of her ex-students, who came to Mobeetie High School as a young unmarried teacher, Miss Elsie Simpson of Plainview, in September, 1930. Aside from a short period of time Aunt Elsie was constant in the school system thru 1960, when she retired.

Elsie and Buck Scribner moved to Plainview when she retired, but are still active in the Mobeetie Community. Classes to be honored this homecoming are 1931 - 1941 - 1951 - 1961 - 1971.

A dutch treat luncheon will be catered at 5:30 P.M. under the direction of the '77 Senior Class of Mobeetie with the Homecoming Program beginning at 6:30.

The Mobeetie High School Basketball girls and boys teams will host the Lakeview teams with the first game beginning at 7:00 P.M.

**WCA PATRIOTS**  
The Patriots of Wheeler Christian Academy defeated the Pioneers of High Plains Baptist Academy last Friday evening in a flag football game. The score was 72-14. The game was played in Amarillo.

This was the meeting of these two teams this school year. The first game, played in Wheeler, was won by W. C. A. by a score of 64-12.

## HIGHTOWER VS PRICE DEBATE

KVII, Channel 7, in Amarillo will sponsor a debate between Congressman Jack Hightower and former Congress Bob Price, candidates for the Thirteenth Congressional District.

The debate will be 5:30 to 6:30 P.M. Area news media representatives have been invited to participate in the debate.

### GAME STATISTICS:

	WHEELER	TEXLINE
First Downs	18	9
Net Yards Rushing	290	75
Net Yards Passing	55	55
Total Yards Gained	345	130
Passes & Completions	6-2	22-8
Passes Intercepted By	4	1
Fumbles & Lost	4-4	1-1
Punts & Average	3-42	5-25
Total Plays	68	63



**FIRST PLACE:** Each of the high school classes and two organizations entered floats in the 1976 Homecoming Parade Saturday morning. The first, second and third place foats were awarded prizes. First prize and \$25 was

awarded to the Junior Class for their entry; they encouraged the Mustangs to "flush the Tornados. The Prize money was donated by the Lions Club of Wheeler.

## BABE RUTH BASEBALL'S ATHLETES OF THE YEAR

The local athletes whose names appear above have been selected to Babe Ruth Baseball's 'Athletes of the Year' program for 1976, as announced today by Richard W. Case, President of Babe Ruth International, and Leon C. Sutton, Manager—Eastern Panhandle Babe Ruth League—Wheeler.

Nominations for 'Athletes of the Year' were made earlier this summer by Babe Ruth league managers and presidents from across the nation. They were invited to nominate candidates with the best records of local achievement on their teams or in their leagues.

Criteria by which these local baseball players were nominated include the athlete's athletic ability, including statistics and overall performance, sportsmanship and personal leadership displayed during the current season. To be eligible for the program, a player must have been an active participant in an officially recognized Babe Ruth League during the 1976 season.

Sponsored by Babe Ruth International, 'Athletes of the Year' is an annual honor roll paying tribute to the team players from the world's largest regulation baseball activity for young people. The purpose of the program is to promote and encourage the playing of amateur

Babe Ruth Baseball among young athletes between the ages of 13 and 18 by nationally recognizing each team's outstanding players of the current season.

The athletic achievements of each local honoree will be presented in the 1976 edition of **BABE RUTH BASEBALL ATHLETES OF THE YEAR** Annual to be published in December. This respected chronicle of the youth baseball season will be presented to the Baseball Hall of Fame at Cooperstown, N.Y. for permanent display.

The National Advisory Board of the 'Athletes of the Year' Program is composed of prominent baseball personalities including Mrs. Babe Ruth; Mrs. Marius Bonacci, wife of founder, Babe Ruth Baseball; Ford Frick, former baseball commissioner; Vern (Lefty) Gomez, Baseball Hall of Fame member; Elston Howard, coach, New York Yankees; Danny Litwhiler, coach, Michigan State University; Mickey Lolich, New York Mets; Lawrence T. Moser, former chairman of the Board and President of Babe Ruth Baseball; Brooks Robinson, Baltimore Orioles; Al Downing, pitcher, Los Angeles Dodgers, and Marty Springstead, American League umpire.

## MUSTANGS AND PAMPA JV WILL PLAY AT NICHOLSON FIELD THURSDAY

The Pampa JV will visit the Wheeler Mustangs Thursday night at 7:30 and they will be the second and last non-district opponent the Wheeler Mustangs will face this season.

When Darrouzette dropped their football program for the 1976 season, it left an open date for all of the District 1-B teams. Because most schedules are drawn up on a two year basis, it

was impossible for the Wheeler Mustangs to obtain a game against varsity competition at that late date.

Pampa, being a 4-A school, has two junior varsity squads and they filled the open date for several District 1-B school with one of their JV teams.

"Pampa uses their regular JV squad playing their won district and their other JV team which is made up of sophomores has been filling these open dates such as ours", Coach Preston Smith said.

"Of course they can swap boys around on their teams so we really don't know who we will be playing on Thursday but I think that it will be mostly sophomores because they have a JV game with Palo Duro that night also."

### FARM BUREAU DINNER

The annual Farm Bureau Convention Dinner will be held at the Wheeler High School Cafeteria Saturday evening, October 16. Activities will begin at 6:30 P.M. Members of Wheeler County Farm Bureau are invited to bring their families and enjoy food and fellowship. Door prizes will be awarded and entertainment will be furnished.

County resolutions will be formulated and approved.

### HOUSEWARMING

There will be a housewarming for Mr. and Mrs. Forrest Boydson in their new home in Allison on Monday, October 18, 1976 from 7:00 to 9:00 p.m. All friends and relatives are invited.

## COLTS CONTINUE WINNING WITH 34-6 VICTORY OVER McLEAN CUBS

The Wheeler Colts had no real competition for the third week in a row and swamped the McLean Cubs last Thursday night at McLean 34-6 before a cold, sparse crowd.

The Colts start their second half of the round robin schedule this week when they travel to White Deer for a 6 p.m. contest on Thursday.

Two touchdown runs on successive plays by Benny Baker were wiped out by penalty flags in the first half and the Colts were still able to run up a 26 point margin at the intermission and the score was held down in the second half by Coach Gaines clearing his bench.

"Our kids are getting a little cocky and I hope that one of these teams that we have already defeated pretty handily doesn't slip up on us when we play them again," Coach Gaines stated.

Two plays deep into the Cub victory, the Colts had six points

as Baker broke free on a belly play and scampered 52 yards to the end zone.

Tommy Calverly broke off right tackle for a 69 yard scoring jaunt the next time the Colts had their hands on the ball to give the Colts a 12-0 pad with still five minutes to play in the first quarter.

The 12 point spread remained until the second quarter with Baker's two TD runs nullified.

Recovering a fumble at the Cub 30 just seconds into the second quarter, the Colts scored again, this time on a 25 yard run by Baker. Calverly ran the two pointer for a 20-0 lead at 7:37.

A 27 yard pass completion from Ty Henderson to Willie Valencia put the ball on the Cub 35 to set up the Colts fourth

Continued page 3

## Local Study Club Sets Blood Drive

The Thursday Review Club announces that they will host the annual Blood Drive for the citizens of the Wheeler area. This gives us a chance to donate and help meet our hospital requirements. The Blood Drive will be held this year on Tuesday October 26, 1976 in the High School from 4 P. M. to 7 P. M. The Coffee Memorial Blood Center of Amarillo provides blood and blood components to Parkview Hospital and will collect donations.

Giving blood is one way a person can directly aid his friends, neighbors, and his fellow man. There is no substitute for human blood, and the pint you give may very well be used to save another person's life.

Giving blood is safe and simple and does the normal human being no harm whatsoever. It can even benefit him greatly, because the pint of blood you give now, can be used to pay for any blood that you or your family may use in the future, through a blood insurance plan which is offered by the blood bank, and costs a blood donor nothing.

Giving blood is giving the "Gift of Life" and if you can spare 20 minutes of your time to maybe help save someone's life, we'll see you at the blood drive on October 26th at the High School from 4p.m. until 7 p.m.



**SECOND PLACE:** The senior class entered the second place float in the 1976 Homecoming Parade Saturday morning, October 9. The theme: "Corral the Tornados" was selected by

five judges to receive the \$15 second prize awarded by the Wheeler Fire Department. Third place honors went to the sophomores; they were awarded \$10 from the Wheeler Riding Club.

### HAVE YOU HELPED?

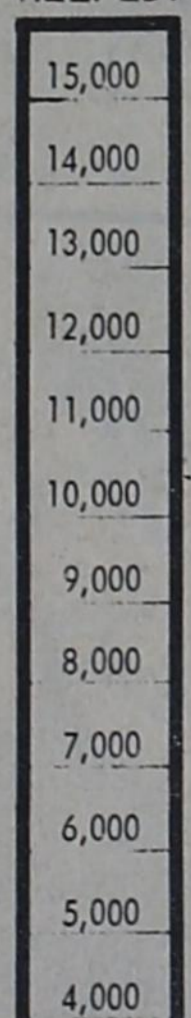

HELPING WHEELER GROW

WHEELER LIBRARY FUND

# TODAY'S CHRISTIAN

by Lee Henry  
James O. Baird, tells a true story of self-giving love. It is about a friend whose wife lost an

eye when she was a child. Later her other eye became infected, and it was feared that she would lose it as well. Her husband told the doctors that, if it became apparent that his wife would lose her eyesight, he wanted them to take one of his own eyes for her. This is a beautiful demonstration of Paul's teaching "So ought men to love their own wives as their own bodies..." (Ephesians 5:28).

When one considers the following phrases in Ephesians 5:21-33, it is evident what underlies the duties enjoined there. Notice the repetition: "Reverence for Christ... (vs. 21). As to the Lord... (vs. 22). As Christ... (vs. 23). To Christ... (vs. 24). As Christ loves... (vs. 25). That He might... (vs. 26). As Christ does... (vs. 29). To mean Christ... (vs. 32)." Obviously, there can be no comprehension of the "Great mystery" without a recognition of Christ through it all.

Marriage and love go together. However, they do not stay together if there is not submission and self-sacrifice. The love for self must be a love that comes by way of the cross. Then a husband can love his wife as himself. The "looking up" in love must come from kneeling at the cross. Then a wife can reverence her husband in every way. Such love is centrifugal.

George Muller is usually identified as the friend of orphan children in the middle of the last century. But his autobiography contains a tribute to his wife. He relates how happy they were and how their happiness grew for forty years. He relates that he never saw her that he wasn't delighted. He relates that this delight was born of many days and he illustrates the practicality

of Ephesians 5:21-33. This is a paraphrase of their plan.  
1. Both of us had one aim—to live for Christ.  
2. Both of us had an abundance of work to do.  
3. Both of us did not let our work interfere with the care of our own souls.  
4. Both of us had, every day, a sort of time of prayer together.  
Sacred self-love is the dedi-

cation of two people as one to God, through Christ. It endures frustration. It grows in joy. And, as with anything done for Christ, it lasts. "So ought men to love their wives as their own bodies." If you need spiritual assistance in any way or would like to take a FREE Bible correspondence course, write Box 323, or call 826-5542.



"How did the fire start?"  
If every family will practice Fire Prevention: remove newspapers and rubbish; have the furnace and pipes cleaned; see that hot pipes and chimneys are insulated from combustible partitions and ceilings; plan with your children how they can escape from each room in the house—then one or more fire tragedies with loss of life may be avoided this winter.

**RIVES**  
INSURANCE AGENCY  
115 W. TEXAS 826-5224

**Dr. M. V. Cobb**  
CHIROPRACTOR  
Specializing in The Examination And Treatment of Spinal And Nervous Disorders  
256-2133  
310 South Main SHAMROCK, TEXAS

**ADD IT UP!**  
FINE LONG TERM CARE  
plus  
CONTINUITY IN MANAGEMENT  
plus  
EXPERIENCE HEALTHCARE PROFESSIONALS  
plus  
SOUND FINANCIAL POLICIES  
EQUALS  
**Golden Spread Nursing Center**  
Ruth Terry, Administrator 256-2153  
Highway 83 South Shamrock, Texas 79079

**BUTCHERING & PROCESSING PRICES**  
Beef processed, double wrapped 14¢ per pound  
1¢ A Pound for Butchering  
Pork Processing including curing  
Double wrapped 16¢ per pound  
\$4.50 a head for butchering  
We butcher Monday thru Friday 8 to 12 A.M. except holidays.  
**CALL FOR QUARTER—HALF—WHOLE BEEF PROCESSED**  
WE NOW HAVE CUTS OF PORK AND BEEF FOR SALE  
**SHAMROCK SLAUGHTER PLANT**  
North of City Phone: 256-3241  
Closing at Noon on Saturday

## Cole Family Has A Blast

A three day fun filled reunion was enjoyed by 157 relatives. The reunion was held recently at Hidden Falls Church Camp, located on the South rim of Palo Duro Canyon, East of Happy, Texas.  
The highlight of the occasion was the presence of Mrs. R. W. Alewine, of Marietta, Georgia. Mrs. Alewine was the oldest relative present, she is 93 years of age and is a sister of the late Mrs. S. E. Cole.

The Cole family will meet again on Labor Day week end 1978.  
Attending were: J. D. and Wanda Morgan, Lake Charles, Louisiana; Ann and Sean Rapstine, Velma Johnson, S. E. (Pete) and Winnie Cole, Bill and Edna Ridgeway, Amalie Turcotte, David and Lois Turcotte, Dale and Brady Burns, Jim and Peggy Summers and children, Debra and Garvin, Mrs. Lucile Burns, Rustye and Belinda Cole, Bryant and Joan Nail and Son Darwynn, all from Pampa, Texas; Mrs. Wallace Ehmann of Miami, Texas; Virgil and Patsy Cole and sons, Larry and Kenneth, Roy and Jeannevie Cole and children, Diane, Denise and Roger, all of Santa Paula, California; Ralph and Maydene Cole and son James of Oxnard, California; Troy and Lola Cole of Page, Arizona; Truman and Loreta Caldwell of Tyler, Texas (Loretta is the daughter of Mrs. R. W. Alewine); Gene and Oleta Stewart, Mrs. Frank Cole, of Abilene, Texas; John and Lena Holt of Irving, Texas; Linda Cox and children Bill, Denise, Katrina and Tim; Jack and LaRue Sims, Mark and Sharon Jolly and children Bryan Mark, Bryan Sims; Mike and Teresa Lewis and children; Buffy and Rodney, Henry and Sue Lewis and children, Troy, Vance and Summer.

homa City, Oklahoma. Mr. and Mrs. James Hefley of McLean, Texas. Gene and Delpha Biggers and son Carl, Lynn Hefley of Lubbock, Texas; Richard and Zinna Kaye Dickey and children Geogfrey, Gregory and Garrett, Tony and Francis Dickey and children Leona and Lauretta, all of Dumas, Texas; A. L. "Bodie" Cole, Shirley O'Dell and children Jannie and Davey, Jim and Wendy Cole, Everett and Clara Cole and son Roger, Allen and Backy Voight, Marvin and Betty

**Farmer's Hog Market**  
Open Every Thurs.  
8:00 a.m. to 2:00 p.m.  
Brashears Sale Barn  
Shamrock, Texas  
**BOB RICHIE**  
HOG BUYER Phone: 256-2540 Day or Night

**LEWALLEN INSURANCE AGENCY**  
ALL - LINES  
826-5719 114 E. Texas

**Shawnee WORTHMORE**  
**20% RANGE CUBES**  
**\$125.00 Per Ton**  
**Ranch Dell on 4-Ton Lots**  
**\$119.00 Rail Car Lots**  
FRANKLIN VET. SUPPLY DEALER  
**STRICKLAND FEED & SALES**  
REYDON, OKLA 405/665-4522

## Vocational Nursing School

Shamrock General Hospital Vocational Nursing School is now accepting applications for the 5th annual class of Vocational Nursing. The applications can be obtained at the business office at Shamrock General Hospital. For information regarding the school contact Mrs. Paula Parker, Director of the School. Mrs. Parker can be reached at the hospital Tuesday through Friday from 8 A.M. till 3 P.M. The course includes a comprehensive study of Medical — Surgical Nursing, Obstetrics, Pediatrics, Geriatrics, and Psychiatry. On successful completion of the course the graduate is qualified to take the state licensure examination to become a L.V.N. The class will begin on February 14, 1977.

## Briscoe 4-H Club Gets Organized

Briscoe 4-H held a meeting October 6th. In this meeting they discussed the Wheeler County carnival and filled out their enrollment forms for the coming year.  
Those present at this meeting were, Phoebe Meek, Becky Irvine, Roberta Maddox, Lisa Meek, Misty Meadows, Phil Jones, Jay Phil Meek, Mark Meadows, Tom Hill, Rickey Williams, Todd Meek, Keith Meek, Stellanie Mitchell, Mike Phillips, Kevin Ratliff, Rich Irvine, Kevin Meek and Tracy McElroy. The leaders were Tola Fay Meek, Ann Jones, Sue Ratliff, Karen Meek, Ruth Irvine, Martha Meek and Edie Phillips.  
Our program was given by Mr. Dick DeArment. He showed us a film on wildlife. We would like to thank Mr. DeArment for having our program.

## Briscoe HD Club Discusses Plants

Care of house plants was the subject of the Briscoe Home Demonstration Club meeting. The club met in the home of Ruby Zybach, October 5, 1976.  
The program was given by the County Extension Agent, Linda Horton, who stated, the amount of water given a plant, depends on the variety of some plants need more water than others. A few facts, are true of all plants. One of them is that a good drainage system is necessary; water must never collect in the flower pot and add a layer of potting soil on top for extra moisture retention. Mix in peat moss and be sure they have the proper lighting.  
Delicious refreshments were served to the following: Emma Rogers, Mary Dodd, Essie Finsterwald, Neta Evans, Nancy Rogers, Irene Zybach, Evelyn Meek, Jane Kiker, Linda Horton, and hostess, Ruby Zybach.

## Clarendon College Nurses Aid Class

Clarendon College in cooperation with the Donley County Community Action Program, will offer two classes in Nurses Aid Training.  
The classes are scheduled to begin on November 2 and will end on March 22. The 90 hour classes will be taught by Mrs. Sue Leeper, R.N., of Clarendon and will qualify students to assist nurses with patient care in hospitals, clinics, and nursing homes.  
Students may enroll in either class, meeting at 3:00-5:30 and 6:00 to 8:30 each Tuesday and Thursday.  
Students completing the program will receive a Certificate of Completion and a Nurses Aide pin in graduation exercises at the Harned Sisters Fine Arts Center of Clarendon College on March 26.  
Cost of the course is \$4.50. Anyone interested should contact Mrs. Robbie Hill of the Donley County Community Action Office, Ph. 874-2473.

**BETA SIGMA PHI**  
Beta Sigma Phi had their second meeting September 27 at the home of Debra Hiltbrunner. We discussed our services for the next two months and the beauty pageant. When the meeting was adjourned refreshments were served by Sally Ledbetter and Ann Cook.

**LOST HEAT HAS A PRICE ON YOUR HEAD**

**the heat pump drops the price**  
The price you pay for heating your home depends on how efficiently you trap Lost Heat.  
The Energy Efficient Home captures Lost Heat and keeps heat where you need it. Inside your home. Adequate insulation and efficient electric heating equipment make the difference between whether you pay the price for Lost Heat, or use it to provide cozy warmth in your home.  
Call the Electric Company and learn how the Energy Efficient Home can get that Lost Heat price off your head.

**ENERGY EFFICIENT HOME**  
building or buying? ask about E.E.H.  
**THE ELECTRIC COMPANY**  
ELECTRICITY - IT DOES SO MUCH GOOD  
FOR SO MANY PEOPLE

# Anthony's C.R. ANTHONY CO.

## FALL FABRIC SALE

Proof Positive that Anthony's is the Place to Shop for Your Fall Sewing Needs

### 3 SALE GROUPS OF NEW

100% Polyester  
SOLIDS - FANCIES - CO-ORDINATES Group No. 1  
**DOUBLE KNITS \$1.97 YD**

GROUP NO. 2 SOLIDS & FANCIES  
**DOUBLE KNITS \$1.57 YD**  
First Quality 60" wide

GROUP NO. 3 SPECIAL GROUP  
SEW AND SAVE  
**DOUBLE KNIT \$1.17 YD**  
VALUES UP TO \$1.97

**20% OFF Reg. Price** 3 DAYS ONLY SAVE PATTERNS THREAD ZIPPERS - NOTIONS

### WEEK END SPECIALS

**Unique Scissors by Clauss**  
**\$5**  
Reg. \$9.75  
Hot Hammer-Forged

**Non-Roll Elastic**  
**6 Yards \$1**

314 North Main Shamrock, Texas  
**Anthony's C.R. ANTHONY CO.**

**Dr. Jack L. Rose OPTOMETRIST**  
121 Main St. - Shamrock  
Phone 256-3203  
Tues. 9-5 Fri. 2-5

# Mobeetie News

**by Mrs. Wilber Beck**  
Plans are going forward by the 4-H and FFA Club students and their parents to leave for Dallas in a group, Sunday to enter their animals in the State Fair at Dallas. From reports there are going to be some very fine animals showing from Mobeetie.

Frank Risner had the misfortune to receive a double fracture to his right leg Thursday afternoon while working on a tractor on the Lee ranch west of Mobeetie. He spent from Thursday to Tuesday morning in an Amarillo Hospital. While he was in the hospital his sister and brother-in-law, Mr. and Mrs. Garret Baxter of Ft. Worth visited.

At last report, Mrs. Arlie Jeffus was improving nicely following major surgery in the Highland General in Pampa, Wednesday last week.

Mrs. Flora Mae Kelley was dismissed from the Parkview Hospital in Wheeler, Wednesday last week, following nearly two weeks bout of pneumonia.

Mrs. Juanita Matthews of Amarillo and long time resident of Mobeetie received a broken arm last week when she had the misfortune of falling. At last report she was in the High Plains Hospital in Amarillo, but was improving.

Mrs. Etherlea Dyson, who under went surgery Tuesday last week was reported improving rapidly at new time and is hoping to be coming home shortly.

Charles Risner of Perryton, son of Mr. and Mrs. Frank Risner underwent surgery on his back two weeks ago, but is recuperating nicely at home in Perryton this week. Mrs. Risner spent a week with her son's family in Perryton while he was in the hospital.

Mrs. Tince Williams and her sister-in-law, Mrs. Christene Meek of Amarillo returned home Monday from a ten day holiday of fishing and visiting at Lake Kemp.

Mr. and Mrs. Gary Grimes, D'Wan and Kendra of Amarillo visited the gentleman's parents, Mr. and Mrs. Doyle Grimes during the weekend. While here they with Mrs. Grimes visited his grandmother, Mrs. Mary Brewer. Other guests of Mrs. Brewer were another daughter and her family, Mr. and Mrs. Lynn Stevenson and sons, Jeff and Tommy, also of Amarillo.

Mr. and Mrs. Dewey Kysar,

attended to business in Mobeetie, this week.

Mrs. Mattie Williams of Amarillo visited her brother Mr. and Mrs. Pierce Walker and other relatives and friends in Mobeetie the first of the week.

Mr. and Mrs. Douglas Baird visited the lady's brother and family Mr. and Mrs. Alvis Burke in Oklahoma, last weekend.

Mr. and Mrs. Clifford Walsler attended the funeral of the lady's former mother-in-law, Mrs. Cordelia Ables of Memphis, Tuesday. Mrs. Ables, 92 died in a Memphis Hospital Saturday, October 3. Mrs. Walsler's son, Larry Ables of Lubbock met Mr. and Mrs. Walsler for the funeral. May we extend our sympathy to

J. H. Scribner of Plainview

she is perfectly willing to make it. She has made up her mind she's going to like it; to be content with new surroundings; to make new friends and find a place in church. This is a great thing. Most of us have to or need to make changes. Why cry, complain, and rebel? Jessie will be near her son and family. She makes adjustments. The son and family can look in on her, at the same time go on with un-

interrupted jobs and school. Jessie seems to be happy about the whole thing. Could she be an example for us all? Our good wishes, Jessie.

Mrs. Nettie Luttrell has been on the go again. A week or so ago her daughter, Mrs. Gordon Sietz and husband, Rev. Gordon, who live at Alvarado, came by for a visit with her mother and sister Mona Quin. From here they, with exception of Mona, went to Kansas City and visited with the Sietz daughters and family and from there to Moline, Ill to visit a son and family. Mrs. Luttrell had quite a motor ride and got to see grandchildren and great grandchildren in the bargain.

Apologies for a short column but I'm going fishing.

## Here and There

**Laura Guthrie**

Jessie Honts, a citizen of Wheeler for a number of years, left Saturday to make her home in Burtlesville, Oklahoma. Jessie in my opinion, has the night attitude. This has been her home, her friends and her church she regrets to leave, but when a change in her life is necessary,

## Mustang

proved to be the Mustangs final tally of the afternoon.

Using a mixture of lineups in the second half, Coach Smith gave his bench valuable playing time and although not scoring, the Mustangs continued to roll up the yards as freshman running backs Brett Mosley and Kyle Lasley added to the Mustangs rushing totals for the game.

## Mustang Boosters

Collecting Dues

Wheeler fans are urged to pay their dues to the Wheeler Mustang Booster Club. This year Booster Club money will be used in all phases of the Wheeler School Athletic program.

Membership dues are \$3.00 each and can be paid to membership committee members David Britt, Thurman Rives, O. A. Vanpool, N. D. Ware and Dwayne Baker.

Wheeler Mustangs will play the Pampa JV team here Thursday evening, October 14, at 7:30 p.m.

Parking lot attendants will be Bob Patterson and N. D. Ware. Gate keepers will be Bob Roark, Don Whitely and James Verden. Doyce Watson and Larry Jennings will have locker room duty.

Wheeler Mustang Booster Club met Monday evening, October 11, at 7 p.m. at the school cafeteria with James Verden presiding.

Coach Preston Smith spoke to the group and outlined the highlights of the Groom-Booker game which Booker won. He reported the Wheeler Varsity will be meeting the Pampa Sophomore JV team this Thursday while the Junior High team will be traveling to White Deer.

Thurman Rives gave the statistics of the Wheeler-Textline game. The game film was not available for showing.

Next Booster Club meeting will be Monday, October 18 at 7 P.M. at the school cafeteria.

Don Brown, who is slowly rounding back into top shape, led the Mustangs in rushing in this homecoming tilt with 104 yards and Mosley tacked on 88 as 9 different Mustangs ran with the ball to get the Mustangs 290 yards rushing.

With time running out in the game, the Mustangs got one more chance to add to the score when Kent Vise intercepted Texline aerial at the Fornadoe 26.

The drive bogged down at the 15 and the Mustangs headed to the dressing room right back in the fight for the championship trophy.

## Colts

touchdown of the first half. Calverly broke for a 35 yard scoring run to give the Colts the 26-0 margin that they carried to the dressing room.

Baker closed out the Colts scoring parade late in the third quarter on a 15 yard run off right tackle. Calverly added two more on the run and the Colts were up by 34 points.

The Cubs got their only touchdown as time was elapsing in the third period and the fourth quarter was played with the Colt substitutes fighting off the Cubs bid for more.

## Hospital Notes

**OLD ADMISSIONS**

- 8-30 Claud R Cox
- 8-31 S. W. Roark
- 9-24 Emma Weatherly
- 9-28 Mary Bowen
- 9-30 Willie Morris
- 10-1 Ollie Jaco
- 10-2 Buella Ambler
- 10-3 Roy Weatherly
- 10-5 Jewel Leonard

**NEW ADMISSIONS**

- 10-6 Sylvia Lee
- 10-7 Phil Lago
- 10-8 Bessie Baird
- 10-9 Esther Cabuco
- 10-9 Teresa Evans
- 10-11 Retha Penney
- J. T. Tidwell
- Andrew Markham
- Opal Daughtery
- Lizzie Rosser
- Nellie Horton
- Cloris Childress
- Susan Bain
- Freda Helfer
- Charles Crockett

**DISMISSAL**

- 10-6 Sally Harris
- 10-7 Edna Waters
- Lola Smith
- 10-8 Cindy Grayson
- Sharolette Mills
- 10-9 Louis Wright
- Phil Lago
- Gladys Valencia
- Retha Penney
- 10-10 Mark Altman
- 10-11 Nancy Shirey
- 10-12 Sylvia Lee
- Raymond Burks
- Susan Baines
- Bessie Baird
- Lucille Walsler

**SENIOR CITIZENS**

**COVERED DISH MEETING**

The regular monthly meeting of the Senior Citizens met Monday evening at 6:30 with 27 members participating. Several of the usual members were in the hospital, unable to attend. The Methodist Church were host for the evening. Leon Filligim gave the invocation. The meal enjoyed by everyone. A business meeting was held with Mrs. Killingsworth presiding. Inez Wright reminded the members of the luncheon to be held on the 2nd Tuesdays of each month.

The Association agreed to pay \$25 on the building fund for the new library. Leon Filligim and Claudie Brotherton were appointed to buy a new stove for the dining room.

The group decided not to buy a booth at the Agriculture barn, and decided not to participate in Fun Night.

**FRUIT FOR SALE**

Allison FFA is selling fruit. The fruit is delicious. Don't miss out! Contact any Allison FFA student.

**CB RADIO TO BE RAFFLED**

Allison FFA is to raffle a Midland CB radio with antenna, November 4, 1976. Presence is not required. Buy your chance from any Allison FFA student.

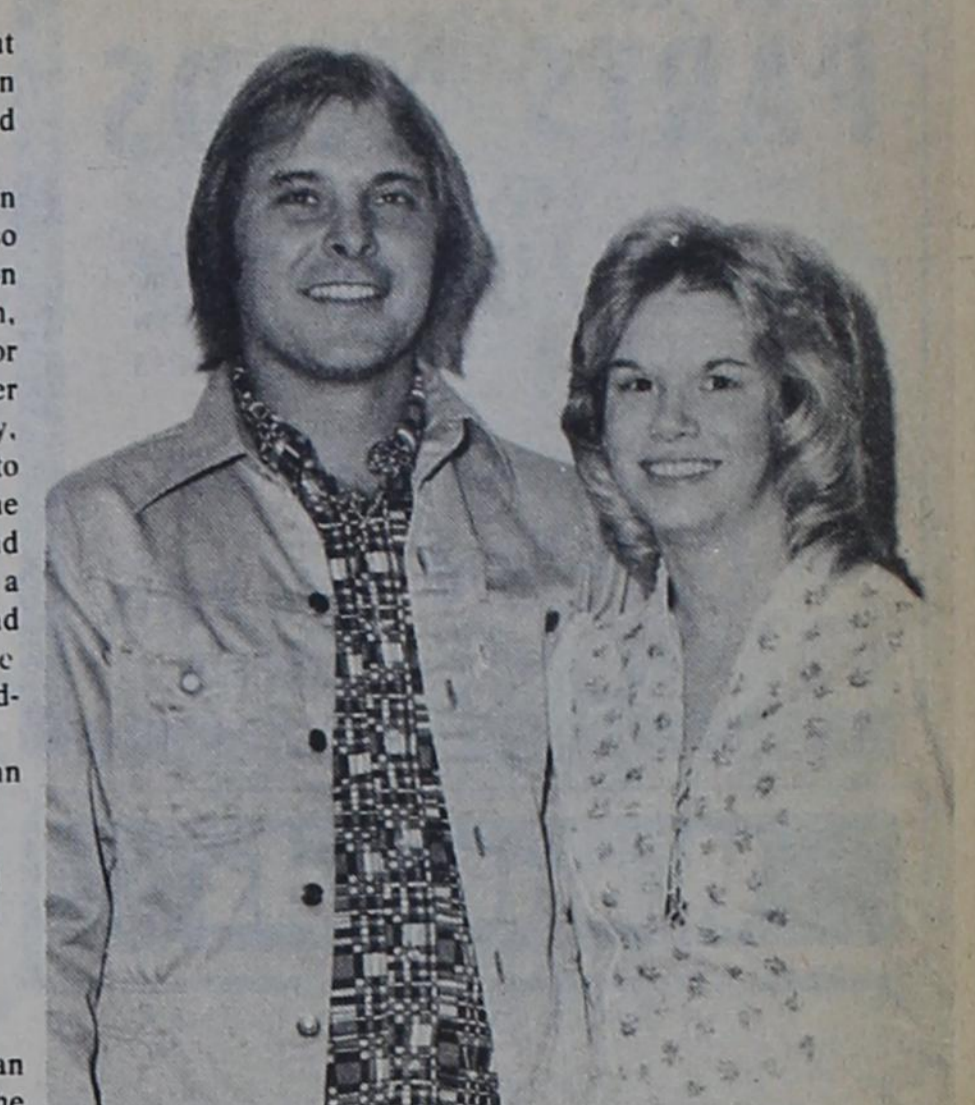

## Erbin L. Crowell Gets Promotion

Erbin L. Crowell, Canadian native and vice president of the Federal Intermediate Credit Bank of Houston, has been named senior vice president of that organization. Announcement of the recent appointment was made by Jack H. Barton, the bank's president.

In his new position, Crowell is responsible for developing and recommending bank policies and procedures, salary administration and staff supervision and coordination.

Crowell, a graduate of Canadian High, attended West Texas State University. During his career, Crowell has taught school in Hemphill County, been county office manager of the Agricultural Adjustment Administration and president of Canadian Production Credit Association.

Crowell joined the FICB of Houston in 1969 as area vice president. In 1973 he was named vice president and head of the bank's field services department. He spent the past 28 years working for the Farm Credit System.

Crowell is a past president of Canadian Chamber of Commerce and Rotary Club, a past Master of Canadian's AF & AM Lodge #855, past member of West Texas-New Mexico Conference Board of Education and is presently on the Administrative Board of the Bellaire United Methodist Church.

He and his wife, the former Louise Tyner of Childress, are the parents of Erbin, Jr. of Covessville, Virginia; Max of Lubbock; Mrs. Marcia Muir of Canadian; and Mrs. Mary Hall of Junction City, Kansas. Crowell is the son of Edna Crowell of Auberry, California, a former Canadian resident.

## Mrs. Galmor Hosts Ft. Elliott Club

Mrs. Bessie Galmor was hostess to the Fort Elliott Study Club in her home north of Mobeetie, Tuesday afternoon, October 6, at 2:30 o'clock.

In the absence of both the president and vice-president, Mrs. Margaret Trout called the meeting to order with Mrs. Galmor leading the Club Collect.

Mrs. Gazelle Patterson read minutes of the previous and in the business Mrs. Trout recommended that if possible everyone should watch the TV show "Time To Run". Sunday, October 17, with Randy Carver, grandson of the late Mr. and Mrs. H. S. Wilbur from Canadian playing a starring roll. Mrs. Galmor led the Roll Call which ranged from Poetry to Timly Topics.

Mrs. Patterson gave the day's devotional entitled "The Secret of the Frying Pan", taken from the Guide Post. Mrs. Wilber Beck was program leader with the study entitled "What We Must Do To Feed the World", with the punch line "The Sum total of our National debt is some Total?"

On October 19, Mrs. Elnita Atkins will be club hostess with Mrs. Bernice Hefley bringing the day's devotional and Mrs. Lottie Eva Denson as the program leader.

Members enjoying the delicious refreshments werved by Mrs. Galmor were Mrs. Beck, Mrs. Trout, Mrs. Patterson, Mrs. Edith Sims and Mrs. Eula Johnson.



According to folklore, a ring worn on the forefinger is supposed to indicate a naughty person, on the long finger a dignified one, on the marriage finger an affectionate one, and on the little finger a masterful one.

**PLANS DECEMBER WEDDING**  
Miss Stacy Farnsworth and Max McQueen are making plans for their wedding vows to be read December 18 at the First Baptist Church in Memphis. The bride-

elect is the daughter of Mrs. Charles R. Brown of Wheeler and Johnny Farnsworth of Memphis. The groom-elect is the son of Mr. and Mrs. E. L. McQueen, Jr. of Memphis.

## 'Old Mobeetie' Association Meets

In the absence of Mrs. Sallie Harris, chairperson, Lester Hathaway, Co-chairman, opened the meeting of the Old Mobeetie Association, Tuesday evening October 6, at 8:00 o'clock with eight members present.

Mr. Ad Turnbow reported the Moble home has been set on the grounds at the Old Jail in Mobeetie, with utilities installed and septic tank and soakup pipe completed. The only job left to be done is the underpinning the trailer house. Mr. and Mrs. Charlie Bright, grounds custodian, have moved into the trailerhouse.

In making the financial report, Mrs. Bernice Caldwell reported a new submersible pump was installed in the well at the Old Jail at the cost of \$400.00.

Restoration of the Old Jail has begun this week, thanks to \$2000.00 grant by the Texas Centennial Restoration Association.

The Old Mobeetie Association will have a concession stand at the Scout Camp Fair at the Adobe Scout Grounds Hut, on October 19, and are asking anyone who can either serve or donate food to contact Mrs. Caldwell. Due to the change over to standard time, the November meeting time will be changed from 8:00 to 7:00 P.M. and each first Tuesday in the month through the winter months.

Members at the meeting were Mr. Jap Bailey, Mr. and Mrs. Lester Hathaway, Mr. and Mrs. Austin Caldwell, Mr. and Mrs. A. D. Turnbow and Mrs. Wilber Beck.

## New Merchandise

**New Fall Leisure Suits and Shirts**

**Boys Knit Shirts**  
with Pictures

**JULIE DE ROMA**  
**Coats for Ladies**

**NELLIE DON**  
**Dresses and Pant Suits**

**Ladies' and Girls' Fall Dress Shoes**

**McPhany DRY GOODS**  
Phone 826-5688  
FOR Everything YOU WEAR

## "THE NEW CHUCK COLSON"

Charles W. Colson was described as "tough, wily, nasty and tenaciously loyal to Richard Nixon."

In the midst of the Watergate Scandals came the December 1973 headline, "Colson Makes Decision For Christ."

**Come See The . . . FILMED TESTOMY**  
**Thurs., Oct. 14-7:30 P.M.**

**CHRISTIAN CENTER CHURCH**  
601 Red River

**Blakemore FRESH PROTEIN FED CATFISH**  
"Dressed While You Wait"  
**BLAKEMORE MOTOR CO. BUILDING**  
Phone 253-3287  
400 North Main Shamrock, Texas 79079

**HEALING SERVICE**  
**SATURDAY NITE, OCTOBER 16, 1976**  
AT 7:30 P.M.  
Prayer will be offered for the sick at . . .  
**Christian Center Church**  
601 Red River  
Wheeler, Texas  
**COME EXPECTING MIRACLES**

**COOP** WHEELER CO-OP formerly: WHEELER COUNTY PRODUCE

**More stress protection. More feed efficiency. More beef! Reasons why more feeders choose a CO-OP Stocker-Starter AS-700 Feed.**

Results. That's what today's sharp-pencil feeder operators demand. And that's what more and more feeders are getting with CO-OP Stocker-Starter AS-700 and CO-OP Super Stocker-Starter\* with Aureo S-700\* Straight one-on-one feeding tests comparing Aureo S-700 against the same supplement without medication were conducted in a 7-state area involving 27 different feeding operations over a four season period. Test results showed a 23% increase in daily gain, 54% reduction in number of cattle treated for shipping fever. Feed efficiency improved by 19%.

CO-OP Stocker-Starter AS-700 is an all-in-one pelleted ration formulated for pre-conditioning or starting cattle. Its special formulation helps cattle overcome stress periods, pre-conditions against shipping losses, and gets animals eating and gaining faster in the new feeding area.

Get the full facts on CO-OP Stocker-Starter AS-700 (or CO-OP Super Stocker-Starter AS-700) from your Co-op Feed Specialist. Both are pelleted for your convenience in feeding. Available in bulk or bag to fit your individual operation.

Also, ask your Co-op Feed Specialist about the feedlot performance figures on Synovex® Implants. Daily weight gains up to 3 pounds are not uncommon. For control of grubs and lice, Warbex® Pour-On Insecticide is the economical answer.

\*Contains higher levels of medication and Vitamin A.  
\*Aureo S-700 and Warbex are registered trademarks of American Cyanamid and Synovex is a registered trademark of Syntex Agribusiness, Inc.

**COOP**  
**BEST DEAL IN THE COUNTRY!**  
Farmland Industries, Inc. 1976

**More farm choices from the choice of more farmers.**

for all your . . .  
**PARTS NEEDS**  
 see . . .  
**BAKER AUTOMOTIVE**  
 116 East Texas Phone: 826-3213

SUPPORT THE WHEELER MUSTANGS

Your **GREEN LIGHT** Auto Parts Store

**Want Ads**

**LOST:** 10 karat yellow gold senior ring, a yellow gold stone. It has 1974 Briscoe High School on it. Engraved inside is W. D. H. Ph. 372-2209. 2tc

**BOOT REPAIR PICK-UP:** Frankenberg Texaco. Woody's Boot Shop, Canadian. rtn

**BLACK GOLD TRAILER PARK**  
 Gas & Water Furnished  
 Storm Cellar  
 Underground Utilities  
 Individual Electric Meter  
 500 S Osage 826-5874

Please give me a chance to bid on your oil leases, minerals, and royalty. I will be in the Wheeler Abstract Office each Wednesday. Other days call 669-6805 or 665-4047 in Pampa. Gene Hall

**DRY CLEANING**  
 8 lbs. \$4.00  
 City Cleaners & Fabrics  
 400 S. Main 826-3266

**TRAILER SPACE:** For Rent in Mobeetie, \$20.00 per month. Phone: 845-3171. rtnjv

**Monuments, Grave Covers, and Curbing.** Complete finishing. Will Warren, Wheeler. rtn

**PAUL'S TRAILER PARK**  
 Across Street From School  
 Trailer lots 40'x70'  
 Modern Underground Utilities  
 Gas and Water furnished  
 Individual Electric Meters  
 PAUL TOPPER—Ph. 5237 or 5931

**WANTED:** Custom combining for Milo harvest. Call: 845-2591 or 826-5268. 3tp

**CONCRETE SHELTERS AND BASEMENTS**  
 Woodward, 256-7305  
 Northwest Oklahoma 193-Storm Shelter Co. rtnmc

**FOR SALE:** 3 bedroom 2 bath nearly new. Paul's Real Estate. Call: 826-5237. rtn

**TREES** to be cut for fire wood. Yours for the chopping. Call: 826-3270. rtn

**FOR SALE:** 1972 Ford Courier pickup. Excellent condition. 31,000 miles. Johnny Baird. Phone 826-3273. 1tp

**REPAIRS:** We repair all makes Sewing Machines. 15 years experience. All repair guaranteed. For Service call: Debbie Alexander 826-3066. rtn

**NOTICE:** Responsible individual wants Quail Hunting Lease for this season with option to renew. When replying please give price, amount of acreage and estimated bird crop. J. R. Walsh, P. O. Box 148, Borger, Texas 79007 or -06-274-2161. 4tp

**FOR SALE:** House in Wheeler. 8 rooms. 3 bedrooms, 1 bath. Call 375-2386 after 8 p.m. rtn

**BABY SITTING** in my home. Inquire after 5:30 p.m. 509 Sweetwater. Mrs. Carol Bradford. rtn

**FREE—Lovable Puppies.** Charming pets. Phone 826-5748. 2tc

**CARD OF THANKS**  
 I wish to express my thanks to those who sent flowers, cards and food and those who visited during the death of my husband. **THE GIFT OF FRIENDSHIP FRIENDSHIP** is a PRICELESS GIFT that cannot be bought or sold. But its value is far greater than a mountain made of gold—For gold is cold and lifeless, it can neither see nor hear, and in the time of trouble it is powerless to cheer—it has no ears to listen, no heart to understand. It cannot bring you comfort or reach out a helping hand—So when you ask God for a GIFT, be thankful if HE sends Not diamonds, pearls or riches, but the love of real true friends. Clara Jaynes

**NOTICE OF ELECTION AVISO DE ELECCION**  
 To the Registered Voters of the County of Wheeler, Texas:  
 A Los Votantes Registrados del Condado de

Notice is hereby given that the polling places listed below will be open from 7:00 A.M. until 7:00 P.M..

**TUESDAY NOVEMBER 2, 1976**  
 for voting in the GENERAL ELECTION to elect Presidential and Vice-Presidential electors, members of Congress, members of the Legislature, State, District, County and Precinct officers, and submitting two proposed constitutional amendments.

(Notifiquese por 1 presente que los sitios de votacion indicados abajo se abriran desde las 7:00 A.M. hasta las 7:00 P. M..)

**MARTES EL 2 DE NOVIEMBRE DE 1976**  
 para votar en la ELECCION GENERAL con el proposito de llenar los cargos de electores Presidenciales y Vice-Presidenciales, miembros del Congreso, miembros de la Legislatura, oficiales del Estados, y los Precintos, y de someter dos enmiendas propuestas a la constitucion.)

BY: (por) Wendell Morgan County Judge

Mobeetie	Box No 1	Stuart Store Building
Wheeler	2	School Gym
Stanley	3	Commissioners' Court Room
Allison	4	Allison School
Heald	5	Basement Methodist Church
Lela	6	Lela School
Twitty	7	Tindal Gin Office
Shamrock (West)	8	City Hall
Shamrock (East)	9	American Legion Building

**HELP WANTED:** Agents—Store—Earn big money with fast selling natural hair growth—end razor bump cream—end dandruff shampoo & water-proof pressing cream. (High Commission) Send \$2.00 handling fee for free set up with all products. NATURES PRODUCTS, P. O. Box 14139, Phila., Pa 19138 6tc

**FOR SALE:** 26 inch hog wire. Ben Trout. 3tp

**GARAGE SALE:** 30 gal. hot water heater, tools, wringer washer with tub, fishing equipment and lots of other miscellaneous items. Thursday through Sunday, 307 S. Missouri, Shamrock, Texas. 1tc

**WANTED:** Person under 140 lbs. to gallop throughbred Colts. Contact Bill Hanks or Call: 826-5770. 2tc

**ODYSSEY 200—TV game for 2 or 4. L & F Repair.** rtn

**AUCTION SALE:** Complete liquidation of trucks, trailers, commercial haying, grinding and farm equipment for 7 Way Enterprises in Wheeler, November 6, 1976. Consignments solicited, Billing Deadline October 19, 1976. Contact—826-5843 or 826-5679 or 826-3035. 1tc

**FOR SALE:** Late model sewing machine with built-in cams and buttonholes. Hoover upright sweeper with attachments. Call 826-5949 2tc

**FOR SALE:** Milo Hay for sale, Wayne Zybach, 375-2336. 1tc

**CARD OF THANKS**  
 We wish to express our thanks to Judge Wendell Morgan and Commissioners N. L. Sechrist, Darrell Moore, Clois Hanner and E. E. Henderson for placing hand rails at the curb entrance and on the court house steps. A special thanks to Mr. Henderson for seeing the job well done, and to Betty Hennard and Curtis Kidwell for helping promote this project. This is such a help to us elderly folks and to the handicapped. These steps "shore" have grown in the past 52 years. T. L. Gunter and Other Users

**THE BUSINESS DIRECTORY**

**TEXAS PRESS ASSOCIATION**  
 MEMBER 1976

Published Every Thursday at Wheeler, Texas, By . . .

**Louis C. Stas, Owner and Publisher**

Entered as second-class matter December 18, 1933, at the Post Office at Wheeler, Texas 79096, under the act March 3, 1879.

P. O. Box 1080  
 Phone: 826-3123

**Subscription Rates:**  
 Wheeler County ..... \$4.75  
 Outside County ..... \$5.75

**FOR ALL YOUR Farm Supply Needs**  
**WHEELER CO. PRODUCE**  
 Wheeler, Texas

**WHEELER REDI-MIX**  
 REDI-MIX CONCRETE SAND  
 Washed Gravel—All Sizes  
 Office Hours: 7:30 to 5:00  
 Phone 806-826-3223

**Dr. Marion Roberts**  
 OPTOMETRIST  
 Phone: 669-3333  
 112 W. Kingsmill  
 Pampa, Texas

**GUARANTEED AUTO GLASS INSTALLATION & Body Repair**  
**GARRISON SERVICE**  
 Phone: 826-5515  
 Wheeler, Texas

**CUSTOM DRAPERIES**  
 Swags, Cornices, Shutters  
 - WE INSTALL FREE -  
 Telephone: 256-3652  
**Branons Decorators**  
 Shamrock, Texas 79079

**Briscoe News**

by Vetola Parker

Ideal weather the last few days.

Wilma Bible attended a meeting on drug abuse in Amarillo last Tuesday and Wednesday and visited her daughter LeRoy and Nancy Weatherly.

Carla and Tom visited the Willis Fillingims while their mother was gone.

Others visiting Willis and Vern Monday and Tuesday were Rita and Dallas Fillingim, Dwayne Summers, Debbie Owens, Shonda and Eddie Meek, Verline Currey, Tressa and Tina from Pampa, and David and Jeana and Christi Jones.

The Happy Hobby Club met at Melody Goads last Tuesday. Rita Fillingim was co-hostess.

Bonnie Meadows had a Tuper-Ware party last Thursday.

Allen Hale from Mobeetie preached at Gageby Sunday morning and night his wife Gay(Sivage) and children accompanied him.

The Hale family and the Grant Meek family ate dinner Sunday at Roy and Lois Meadows.

LeRoy and Nancy Weatherly came Friday to spend the weekend at Willis and Verna Fillingims.

Sunday night they spent with her mother Wilma Bible Carla and Tom.

Wilma Bible's father, H. C. Smith is making his home with them.

Leon Fillingim visited the Dick Irvine family Sunday.

Vea Fillingim has gone to Plane to visit Everitt and Estelle McAdams and Lacy and to help with the new grandson, Ken Michael.

Attending the wedding of Donna Meadows and Jerry Hawkins at Guyman, Oklahoma, October 2nd were Cecil and Jean Meadows, Dwayne and Dean, Cole and Paul from Wheeler.

Lester and Mary Hudson visited Claud and Mable Parker last Tuesday afternoon on Friday night. Claud and Mable went to visit Lester and Mary.

Sunday dinner guest at the Lester Hudsons were Oden and Lois Hudson and Ray Hudson from Stinnett.

Sunday afternoon visiting the Colie Parkers were Zetha, Ricky and Dennis Dougherty, Darrell Mathis and Roger Mathis of Pampa.

Hoyle Helton visited the Parkers Saturday.

Hoyle Helton visited Inez (Higgins) Bird at Mrs. Bill Milers after church Sunday morning.

Colie Parker visited the Willie Parkers in Reydon last Tuesday.

Colie and Vetola Parker, Billy and Sherdon visited in Pampa last Monday with the Weldon Parkers and Gene Doughertys. We saw Donna Mathis at Genes, others at Weldon's were Leroy and Janice Parker and Angie.

R. L. and Rozena Zybach just returned from a two week vacation to points of interest in New Mexico and Arizona. Mrs. Jimmy Venable joined them for the trip from Las Cruces, New Mexico. They also visited the John Fowlers in Midland, Texas and Carl Zybachs in Slaton, Texas on the way home. Monday noon R. L. and Rozena had lunch with Rev. Keith Johnson and Paula.

Cushion insoles . . .  
**LIKE WALKING ON AIR**

LARGE SELECTION OF SIZES AND WIDTHS.

**RED WING**

**LANCASTER DEPARTMENT STORE**

MOBEETIE INDEPENDENT SCHOOL DISTRICT  
 RECEIPTS AND DISBURSEMENTS  
 September 1, 1975 to August 31, 1976

	General Operating Fund	Designated Purpose Fund	Sinking Fund	Totals
Balance 9/1/75	20,443.41	118.24	12,092.35	32,654.00
Receipts				
Local Taxes	94,388.05		119.11	94,507.16
Other Local Revenue	83.81			83.81
Oil Royalty	120.44			120.44
County Available			475.00	475.00
Interest Earned			594.11	594.11
Total Local Sources	94,592.70		1,188.22	95,780.92
State Sources				
Salary & Oper.	44,174.57			44,174.57
State Per Capita	17,342.00			17,342.00
Transportation	10,328.00			10,328.00
Vocational	1,294.00			1,294.00
Teachers Sick Leave	184.00			184.00
State Title Funds		5,580.35		5,580.35
Total from State	73,322.57	5,580.35		78,902.92
Total Receipts	167,915.27	5,580.35	594.11	174,089.73
Total Disbursements	189,338.28	7,598.59	11,687.56	208,624.43
Budgetary Disbursements	189,881.91	4,668.48	6,032.30	196,602.69
Invested in Savings			6,000.00	6,000.00
Accounts Payable Liquidated	418.21			418.21
Total Disbursements	170,300.12	4,668.48	17,682.30	192,650.90
Cash Balance	18,058.16	1,030.11	634.56	19,722.83
Add Savings Account			24,000.00	24,000.00
Less Accts. Payable 8/31/76	2,047.07	1,022.86		3,069.93
Fund Balance	16,011.09	717.25	24,634.56	41,362.90

From Audit of  
 Cummings & Burkett  
 Certified Public Accountants  
 Canyon, Texas

**WHAT KIND OF CONGRESSMAN DO YOU WANT?**

**SOME CONGRESSMEN DELUGE THEIR CONSTITUENTS WITH HIGHLY POLITICAL "NEWSLETTERS" MAILED AT TAXPAYERS EXPENSE.**

Congressman Jack Hightower doesn't do this. He communicates with the people of the 13th District through the media and by regular visits back home.

**SOME CONGRESSMEN FILL UP THE CONGRESSIONAL RECORD, AT \$275 PER PAGE, WITH FABRICATED "SPEECHES" AND "STATEMENTS" WHICH WERE NEVER MADE IN FLOOR DEBATE.**

Congressman Jack Hightower doesn't do this. He believes the people are tired of phony politicians who use cosmetics of this kind to make the people think they are "active."

**SOME CONGRESSMEN TRAVEL FAR AND WIDE, AT GOVERNMENT EXPENSE, UNDER THE GUISE THAT THEY ARE "INVESTIGATING" SOMETHING IN FRANCE, ITALY OR ANOTHER FOREIGN COUNTRY.**

Congressman Jack Hightower doesn't do this. When Congress is not in session, he comes home to the district to stay in touch with his constituents. He believes that the worst Congressmen are those who go everywhere but home.

**SOME CONGRESSMEN VOTE THEMSELVES BIG PAY RAISES.**

Congressman Jack Hightower doesn't do this. He opposed the Congressional pay raise because he believes Congress should set an example in these inflationary times—and not be part of the problem.

**THAT'S THE KIND OF CONGRESSMAN JACK HIGHTOWER HAS BEEN SINCE HE TOOK HIS OATH IN JANUARY 1975. IT'S WHY HE HAS EARNED THE RESPECT OF HIS COLLEAGUES AND THE CONFIDENCE OF PEOPLE THROUGHOUT THIS DISTRICT . . . FROM BOTH POLITICAL PARTIES. JACK HIGHTOWER, DEMOCRAT, HAS EARNED A SECOND TERM. VOTE NOVEMBER 2.**

Paid for and authorized by Hightower for Congress Committee, Jim Hughes, Treasurer, Box 1973, Vernon, Tx 75384.

**Richard's RADIATOR & HEAD SHOP**  
 Complete Radiator and Cylinder Head Work  
 301 E. 12th  
 Ph. 256-3151  
 Shamrock, Texas  
 Richard Blakemore Owner

**MOBEETIE NEWS**  
 by Mrs. Wilber Beck  
 (from last week)

Mr. and Mrs. Ted McCurley and family attended the funeral of the lady's brother in Paris, Texas, Monday. The community of Mobeetie extends its sympathy to Mr. and Mrs. McCurley and their family.

Mrs. Etherlea Dyson entered Highland General Hospital in Pampa, Sunday evening and underwent surgery Tuesday.

At the last report, Mrs. Elsie Scribner had been dismissed and was recuperating nicely in her home in Plainview.

Mrs. Flora Mae Kelley was admitted to the Parkway Hospital in Wheeler, Monday last week for tests and treatment.

Mrs. Arlie Jeffus was admitted to the Highland General Hospital, Monday afternoon.

Mrs. Marcella, Brian and Janina of Pampa recently visited the lady's parents, Mr. and Mrs. Jess Patterson and the children's paternal grandmother, Mrs. Bonnie Hogan.

**CARD OF THANKS**  
 Mrs. A. O. Francis wishes to report that her Dad, Mr. C. V. McCraw of Abraham Memorial Home of Canadian, Texas said he was happy to have had visitors and received cards from his friends in Wheeler. I wish to thank each one personally for their thoughtfulness. May God Bless You.  
 His Daughter,  
 Mrs. Ruth Francis  
 Erick, Oklahoma

**SAWS SHARPENED**  
 Hand Saws - Skil Saws  
 Table Saw Blades  
 Chain Saws  
 Jointer Blades  
 Foley Equipment  
**R. St. John**  
 Mobeetie

**NOTICE**  
 THE STATE OF TEXAS  
 CITATION BY PUBLICATION  
 TO: Grace McBee's Heirs,  
 Unknown Heirs and Legal Representatives

YOU ARE HEREBY COMMANDED to appear before the 31st District Court of Wheeler County, Texas at the Courthouse thereof, in Wheeler, Texas, by filing a written answer at or before 10:00 o'clock A.M., on the Monday next after the expiration of 42 days from the date of issuance of this citation, same being the 1st day of November, 1976, to Plaintiffs' Petition filed in said Court on the 16th day of September, 1976, in this cause no. 7203 on the docket of said Court, styled Lucille Walsler, et al vs. Grace McBee's heirs, unknown Heirs and Legal Representatives, in which Lucille Walsler, Henry Clay Walsler, Jr. and Joyce Gayle Schones are the Plaintiffs, and Defendants are those persons first named in this writ and to whom it is directed.

A brief statement of the nature of this suit is as follows: A suit in statutory trespass to try title to the following described real estate situated in Wheeler County, Texas: The North one-half of the Northwest quarter (N½ of NW¼) and the North one-half and the Southeast quarter of the Northeast quarter (N½ and SE¼ of the NE¼) of Section 2, Block AB&M, Wheeler County, Texas.

Plaintiffs claim title in fee simple to said property by virtue of the three, five and ten year statutes of limitation and the statute of limitation, twenty-five years provided by Article 5519 of the Revised Civil Statutes of Texas, as is more fully shown by Plaintiffs' Petition on file in this suit.

If this citation is not served within ninety days after date of its issuance, it shall be returned unserved.

The officer executing this writ shall promptly serve the same according to the requirements of law, and the mandates hereof, and make due return as the law directs.

ISSUED AND GIVEN under my hand and seal of said Court at Wheeler, Texas, this 16th day of September, 1976.  
 Paul Topper  
 Clerk, District Court,  
 Wheeler County, Texas  
 By Louise Hogan  
 Deputy

**NOTICE**  
 I wish to express my thanks to those who sent flowers, cards and food and those who visited during the death of my husband. **THE GIFT OF FRIENDSHIP FRIENDSHIP** is a PRICELESS GIFT that cannot be bought or sold. But its value is far greater than a mountain made of gold—For gold is cold and lifeless, it can neither see nor hear, and in the time of trouble it is powerless to cheer—it has no ears to listen, no heart to understand. It cannot bring you comfort or reach out a helping hand—So when you ask God for a GIFT, be thankful if HE sends Not diamonds, pearls or riches, but the love of real true friends. Clara Jaynes

# Court Records

**LIST OF INSTRUMENTS FILED IN THE OFFICE OF THE COUNTY CLERK AND DISTRICT CLERK OF WHEELER COUNTY, TEXAS FROM OCTOBER 4 THROUGH OCTOBER 8, 1976**

**OCTOBER 4, 1976**  
 MD—Virginia Romines et al to W H Hightower 9-7-76 40/160 int SW 1/4 Sec 69 Blk A-5  
 MD—W H Hightower to John E Hansen 9-21-76 5/160 int SW 1/4 Sec 69 Blk A-5  
 MD—W H Hightower to Ralph L Way 9-21-76 10/160 int SW 1/4 Sec 69 Blk A-5  
 MD—W H Hightower to Boley B Embrey 9-21-76 5/160 int SW 1/4 Sec 69 Blk A-5  
**ASSIGN OVERRID ROY**—Phillips Pet Co to Amarex, Inc et al 9-23-76 Pt Sec 6 A-r & Pt Prairie Lawn Addn to Wheeler  
**RELEASE LIS PENDENS**—Viola Jane Gillman Moore to Billy McClelland Gillman 9-1-76 Sec 31 NE 1/4 30 SE 1/4 32 PNW 1/4 49 Blk 17; Sec 27 NE 1/4 52, NE 1/4 & Pt 1/2 53 Blk 23  
 AOL—Viola Jane Moore et vir to Billy M Gillman 9-1-76 All holdings  
 6 OLS—S E Kelly Jr et al to Chevron Oil Company 8-11-76 E 1/2 Sec 78 Blk 13  
**ASSIGN OVERRID ROY**—Joe C Adams to Mid-Way Leasing Co Inc 5-15-75 SW 1/4 32, 33 A-8  
 AFF—Alvin A Smart to Andy L Nelson 9-28-76 N 1/2 Sec 9 Blk 24  
 D—Tildia Shelburne to Elmore T Powell et al 9-30-76 N 1/2 Sec 9 Blk 24 exc 1/2 Mins  
 DT—Elmore T Powell et al to Tildia Shelburne 9-30-76 N 1/2 Sec 9 Blk 24  
 CD—H E Forby to Charles N Staggs undated N 1/2 Lot 101 Blk B Shamrock Cemetery  
**HOMESTEAD DESIGN**—D V Brashears et ux to City St Bk Wellington 9-28-76 18.03 ac NE 1/4 Sec 54 Blk 23  
 DT—D V Brashears et ux to City State Bk Wellington 9-28-76 6.97 ac NW 1/4 Sec 57 B 17  
 RDT—United States of America to Harley H Tarvin 10-4-76 Land not set out  
 ROW—Hoyt N Dunn et al to Bynum E Smith et ux 9-14-76 Sec 15, 26 35 Blk A-5  
 SUB—George B Dunn II to Federal Ld Bk of Houston 9-27-76 Sec 16 SW 1/4 17S40aSE 1/4 25 Blk A-5  
 RDT—Canadian Production Credit Assn to Marita M Smith 10-4-76 Land not set out  
 D—Jesse T Richardson et ux to Bynum E Smith et ux 10-4-76 132.68 ac 46 A-5  
 DT—Bynum Everett Smith et ux to Federal Ld Bk of Houston 9-26-76 Sec 16, SW 1/4 17 S40ac SE 1/4 25, 132.68 ac 46 Blk A-5

**OCTOBER 5, 1976**  
 AOL—Amoco Production Co to James C Jones et ux 9-22-76 SW 1/4 Sec 51 Blk A-5  
 AOL—Monsanto Company to Transwestern Gas Supply Co et al 9-20-76 S 1/2 Sec 14 A-4  
 AOL—Monsanto Company to Transwestern Gas Supply Co et al 8-19-76 SE 1/4 & S 1/2 NE 1/4 14 A-4  
 MD—W E Beistline to Richard L Harris 9-17-76 74/105 int SW 1/4 Sec 47 Blk 24  
 RATIF OL—Sandra Sivata Meeseck to John C Vise 8-3-76 Pt Secs 3,6,9 aol 5 Blk H  
**OCTOBER 6, 1976**  
 PART D—John E Hansen et al to Virginia R Hansen et al 8-25-76 Sec 3 Pt 2 Blk 27; Sec 94 Blk 17, N 1/2 SE 1/4 Sec 49 Blk A-7  
 ROY D—C A Atkins et al to Harwin T Cook 9-15-76 30.4875/120.4875 int Sec 8,9 Blk A-7, 230 ac N 1/2 Sec 93 Blk 13  
 AOL—El Paso Natural Gas Co to Arkla Exploration Co 9-6-76 N 1/2 Sec 4 Blk A-4  
 OL—Nora Drake et al to Minco Oil and Gas Co 8-30-76 E313.7 ac N363.7a Sec 34 Blk A-8  
**RENTAL DIV ORDER**—Nora Drake et al to Frank A Cocke et al 8-30-76 E 313.7ac N363.7a Sec 34 Blk A-8

**OCTOBER 7, 1976**  
 RMML—City of Wheeler to B F Meadows Jr et ux 10-6-76 S100 ft W150 ft Blk F-1 Prairie Lawn

RVL—Frank Clay Westmoreland et al to Mary Ella Greene et vir 5-13-76 E 36 ac S56 ac SW 1/4 & SE 1/4 Sec 27 Blk A-8  
 ASSIGN OVERRID ROY—Roger E Canter to Lora M Canter 10-1-76 Blk A-8 is the only land description given  
 MD—Leland A Chandler et ux to

Chalfant, Magee & Clifton, Inc 9-7-76 20/224int Sec 35 Blk OS2  
**OCTOBER 8, 1976**  
 APPT OF TRUSTEE—United States of America to Barry Daltman 10-1-76  
 COR CEM D—Sylve R Gaylor to Arvazine D Robinson 9-22-76 S 1/2 Lot 28 Blk H Shamrock Cem, Lisle Addn  
 D—Leroy A Mayden et ux to Charlotte Mills 10-1-76 W100 ft of E200 ft N 1/2 Blk LXII Shamrock DT—Charlotte Mills to First Federal Savings & Loan Assn of Childress 10-1-76 W100 ft of E200 ft N 1/2 Blk LXII  
 AOL—John B Billingsley Jr to Sam F Hurt, Jr 6-30-76 E 1/2 NW 1/4 Sec 29 Blk a-8  
 AOL—Robert E Landreth to Sam F Hurt, Jr 6-30-76 E 1/2 NW 1/4 Sec 29 Blk A-8  
 ROY D—J Robert Creech to Dale F Dorn 10-6-76 1/16 int NE 1/4 Sec 11 Blk A-4  
 AOL—John C Vise et ux Phillips Pet Co 8-27-76 305.8ac 1/2 Sec 1 Blk H 14, 2ac E J D Gracinos  
 D—R C Lewis et ux to Douglas to Rives et al 9-28-76 Lot 1 Blk 1 Shamrock, Mont-LewAc 100' x 150' E 1/2 SW 1/4 Sec 37 Blk 17  
 DT—Bill Spillman et al to R C Lewis 10-8-76 Lot 1 Blk 1 Shamrock, Mont-LewAc 100' x 150' E 1/2 SW 1/4 Sec 37 Blk 17  
 ASSIGN—John J Chesher et ux to John Alvin Chesher et al 9-8-76 SW 1/4 50 A-8

**MARRIAGE LICENSE ISSUED**  
 Jimmy Dean Trent and Katherine A Johnson 10-6-76  
 Arthur Lee McKinsey and Cleo Underwood 10-6-76  
**DISTRICT CLERK'S OFFICE**  
 7208 Maryland American General Ins Co et al vs Wade Luke et al 10-6-76 Compensation Suit

## FEED SHAWNEE FEED

### Strickland Feed Sales

REYDON, OKLAHOMA

Home Phone: 405/665-4529 Business Phone: 405/665-4522

## REEVES ELECTRIC

FOR ALL YOUR ELECTRICAL WIRING NEEDS, RESIDENTAL, COMMERCIAL SERVICE CALLS, OIL FIELD TROUBLE SHOOTING.

Call Day or Night Phone: 826-5975

# HAY HAULING

L., T., & R. HAY HAULING  
 Wheeler, Texas

Phone: 806/826-3106 or 806/826-3275

HERES TO YOUR HEALTH from

HYLAND WEAVER



**RHYLAND'S PHARMACY**  
 PH. 826-5561

Every year we read of deaths of young lovers or hunters who parked the car and left the motor and heater running. If the car stands in tall grass, snow, or is backed against an embankment, the poisonous carbon monoxide from the exhaust gradually rises thru the floor into the car and asphyxiates the occupants. Leaky mufflers or exhaust pipes will only hasten the death dealing process.

# FARMERS & RANCHERS

Special X Feeds knows the price cost square you are in. In turn, we are trying to keep our prices down to the lowest possible price and maintain our QUALITY & SERVICE. We now have CORN KAKE: 21% Protein & 7% Fiber

FOR ALL YOUR FEED & SEED NEEDS, CONTACT:

**J. PIERCE PARIS MILLING CO.**

Call Collect: 817/937-3852

- Quality and Service Are What We Sell -

# Why Pay More?

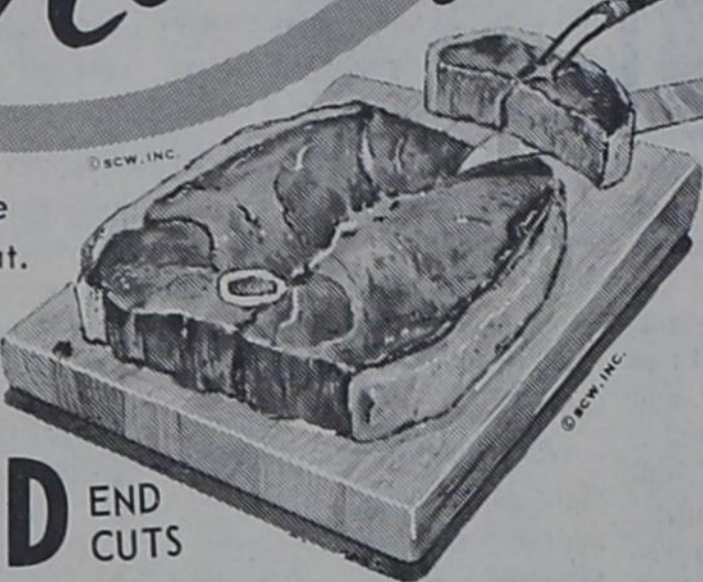

Prices Effective Thurs., Fri. & Sat.

**ROUND STEAK** END CUTS **98¢**

**BACON** 2 lb. Pkg. **\$2**

**WEINERS** 12 oz. Pkg. **79¢**

**BUNS** 2 **89¢**

**Tomato Sauce** 8 oz. Cans

**BEEF TAMALES** In Chili Gravy 2 14 1/2 oz. Cans **\$1**

**ORANGE JUICE** 12 oz. Cans **59¢**

# ICE CREAM

**7-UP or Mr. PIBB** 6-Pack—10 oz. Size

**59¢** Plus Bottle Deposit with Purchase of \$7.50 or more

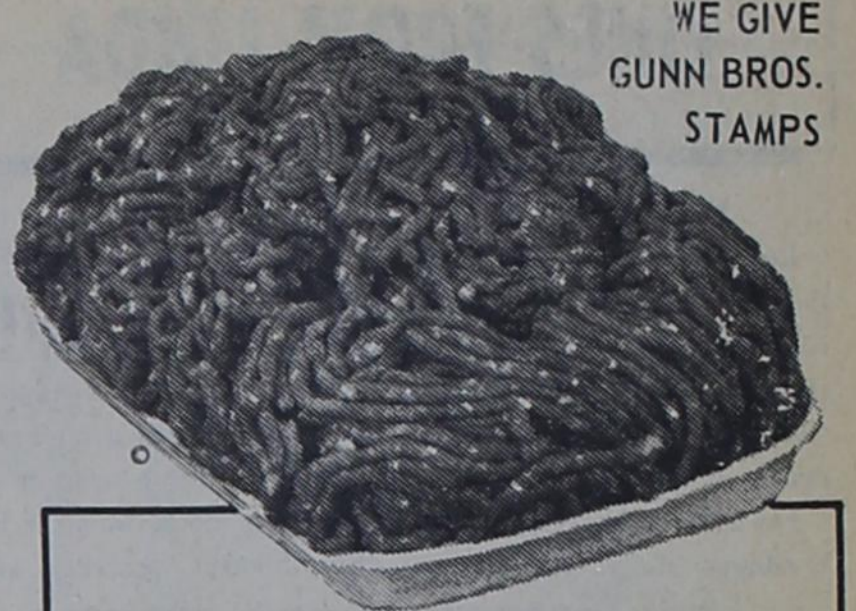

# GROUND BEEF

In 3 lb. Pkgs.

**59¢**



# POTATO CHIPS

Twin Pack **69¢**

# IMPERIAL SUGAR

IMPERIAL

5 lb. Bag

**89¢**

# KIMBELL CHOPPED TURNIP GREENS

with Diced Turnips

3 15 oz. Cans **89¢**

# KIMBELL CHOPPED MUSTARD GREENS

3 15 oz. Cans **89¢**

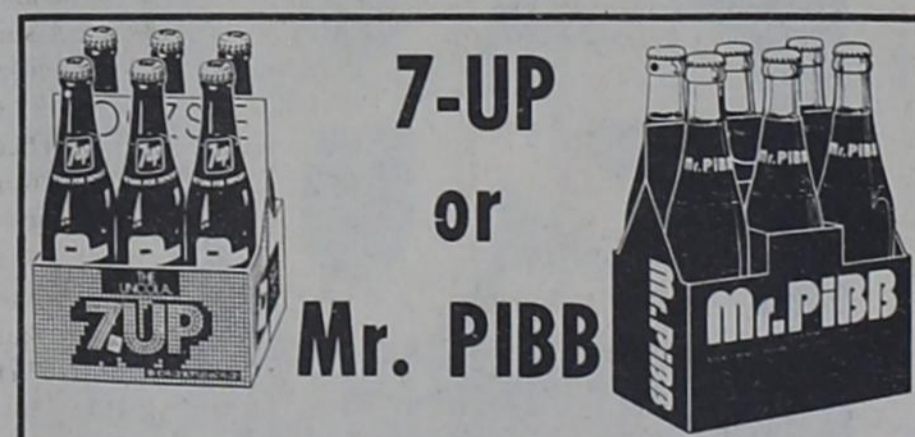

**BORDEN'S BUTTERMILK** 1/2 Gal. **89¢**  
**DEW DROP Cut ASPARAGUS** 2 14 1/2 oz. Cans **\$1**  
**SUNBEAM Oven Fresh COOKIES** **89¢**

**POTATOES** 10 lb. Bag **69¢**

**APPLES** 3 lb. Bag **79¢**



# SAFETY SHOE HEADQUARTERS

**RED WING**

**Anthony's**  
 C. R. ANTHONY CO.

314 North Main Shamrock, Texas



# MOBEETIE GROCERY

Phone: 845-2721

Mobeetie, Texas

# LINES FROM LINDA

Linda Horton - Asst. CEA

## FALL FASHIONS

Rugged, athletic looks typify the accessories collection this fall. And choosing from these new exciting items is a fun, inexpensive way to "update your appearance".

For a smashing look, the head is almost always hooded, hel-

meted or wrapped. For a totally new look, try the English boarding school cap.

The waist is belted or sashed, either with wide, low-slung belts or several narrow aviator straps.

Use scarves to wrap or drape the head, neck, waist or hips. Big blanket scarves, knitted

shawls or mufflers, hung over one shoulder, create the popular serape style.

Low-slung suede and leather drawstring bags can be pouches, pockets or sacks on narrow straps hang around the neck or waist.

Legs are covered and layered with textures and colors in knits, leathers, and cords. Panty hose may be sheer or opaque with interest created by ribbing or space-dyeing. Pinstripes, herringbone and chevron patterns in pantyhose complement tailored suits for a memswear look.

Knee-highs may be textured and patterned with the skiwear sweater look, rugby or soccer stripes, or the space-dyed look in bands or argyles and rugged three-dimensional black cable or fisherman knits. Or they may be shiny nylon knits with heat transfer prints, nubby cotton tweeds, metallics or burshed mohair looks.

Whatever the style, the knee-highs are often cuffed over midcalf or knee-high boots. Shoes take on a hearty look, and some are sporting square heels.

Matte wood jewelry with metal trim, twisted gold or silver satin ropes, and western gear add the finishing touches to fall fashion.

Real leather, suede and their fabulous fakes are continuing as one of the most popular outerwear categories for everyone this fall.

Current styles feature more detailing and fashionable design variations. Popular colors include buttery tans and earth tones of rust, mocha and brown shades.

Real leathers and suedes are more expensive than a year ago.

Costs for cowhides have risen almost 50 per cent, while sheep, lamb and pig skin costs have remained stable. Sharply soaring costs of real fur—five to 100 percent higher—and lamb

shearing trims will limit their availability except in the more expensive price ranges.

Realistic-looking, and more affordable, fake fur trims will be seen in the popular price ranges. Real and fake fur trimmed styles will be more popular than a year ago—as much as one-third of the market.

Since outerwear garments are a major investment, consumers should shop carefully.

Real leather and suede garments should be well-matched in color and texture. They should be supple enough to conform comfortably to the body during wear. If possible, lift the lining and examine the wrong side of the leather or suede. If it is a different color on the wrong side, any surface scuffs will be visible. Garments should fit comfortably since alternations are difficult. Stitching cannot be let out without showing. Restitching in the same place further perforates and weakens it.

Care instructions should be followed exactly. Often special procedures or cleaning specialists are recommended. Some fakes are only washable or dry cleanable, not both, or may be neither.

Also, it is wise to save all hang tags and the sales slip in case the garment does not perform satisfactorily after following the recommended care instructions needs to be returned to the store.

Contemporary fabrics and fashions reflect strong ethnic influence.

Especially popular are primitive inspirations from pre-Columbian Indian and Black African cultures. Ancient Mayan, Toltec and Aztec civilizations from Central and South America are inspiring such current looks as serape stripes and plaids, and colors ranging from bright hot tropics such as jungle

## LIBRARIES

Eighteen libraries in the 25 counties served by the Texas Panhandle Library System have qualified for system membership in the year that began September 1. The system will receive a grant of \$183,554 to carry out programs to improve library service in the area.

Ten regional systems have been organized under provisions

of the Texas Library Systems Act that is administered by the Texas State Library. Funds are available to the systems to carry out cooperative activities to improve library service to users of system member libraries.

Like other systems, the Texas Panhandle Library System is developing service programs particularly suited to the library needs of its region. These include providing consultant services to libraries in the area, circulation of a film collection purchased for use by all libraries in the area, a books-by-mail program for residents of counties without library service, and assisting libraries in disseminating information about services.

Other ethnic influences include South Pacific Polynesian cultures that are inspiring unique prints such as scroll borders and russet-brown, indigo-white or brown-black colorations. Mid Eastern Indian looks are continuing strong in gauze fabrics and madras plaids.

Many available ethnic fabrics are woven from cotton or cotton blend fiber contents. Indian-inspired blanket weight fabrics in wool or acrylic fibers will be seen in fall outerwear garments.

Wheeler Public Library is new member of the system this year. Amarillo Public Library serves as the Major Resource Center. Lovett Memorial Library in Pampa is an area library. Community libraries are Hutchinson County Library in Borger, Hemphill County Library in Canadian, Canyon Public Library, Rhoads Memorial Library in Dimmitt, Killgore Memorial Library in Dumas, Friona Public Library, Deaf Smith County Library in Hereford, Lovett Memorial Library in McLean, Carson County Public Library in Panhandle, Perry Memorial Library in Perryton, Shamrock Public Library, Hansford County Library in Spearman, Sherman County

Public Library in Stratford, and Swisher County Library in Tulia. The High Plains Bookmobile which operates out of Muleshoe and serves a four-county area is a unique member of the state system.

Members of the Advisory Council, a six-person group elected by representatives of each library in the system, are Mrs. Jean Wilkerson, Borger; Steve Messenger, Friona; Mrs. B. L. Morgan, Amarillo; Grace Scott, Tulia; Mrs. Ralph Headlee, Perryton; and Mrs. F. Forrest Ferrell, Panhandle. Composed of interested citizens, this council advises in the development of the system program.

# Allison News

## Mrs. Lester Levitt

Clyde Dukes made a business trip to Dallas Tuesday. (Correction) Edyth Donaldson was also a dinner guest in the Doris Newsom home Sunday along with Stanley Swires and family from Raydon.

Mr. and Mrs. Bruce Harrison accompanied Mr. and Mrs. Lee Townsley of Crawford, Oklahoma to a weeks trip to Illinois, Missouri, Arkansas and Kansas. They visited relatives.

Mrs. Valerie Young and Angel from Lubbock and Mr. and Mrs.

Tony Burress from Canyon were weekend guests in the home of Mr. and Mrs. Kenneth Chandler, Brad Marquette.

Sheila Doyle from Detroit, Michigan spent three weeks in the home of her friends, Mr. and Mrs. Richard Green and family.

Mr. and Mrs. Vernon Hall made a trip recently to Tennessee where they visited relatives in several places. Mr. and Mrs. Ernest Wallace from Sayre, Oklahoma meet them later and visited relatives. Mrs. Wallace is Vernon's sister.

Mr. and Mrs. Clyde Dukes, Sr. and Mr. and Mrs. Clyde Dukes, Jr., Jr. and Mrs. George Parker, Winston Rainey, Mr. and Mrs. Vernon Hall, and Mr. and Mrs. W. A. Crenshaw are at Lake Falcon fishing for two weeks. Edith Levitt accompanied the group and went on to McAllen and visited her daughter Mrs. Evelyn Langford and family.

Mr. and Mrs. Allen Reynolds were in Amarillo Tuesday and visited Leon Hays at High Plains Baptist hospital and also Mrs. Ura Burress in Highland General hospital in Pampa.

Mr. and Mrs. Jerry McCreg (Beatrice Brown) from L. A., California visited friends here Tuesday and looked after business.

Mr. and Mrs. Harry Goldsborough from Clinton, Oklahoma were weekend guests in the home of her sister Mrs. Edith Hall and Vernon.

Mr. and Mrs. Rex Miller were in Amarillo Tuesday for Virginia's check up from her recent knee surgery.

Rev. Tom Etheredge and family and Mrs. Doris Newsom attended the Quarterly Conference at the Baptist Church in Shamrock Thursday.

Mr. and Mrs. Carl Giddens visited Mr. and Mrs. Grady Gilmer on Sunday at Briscoe.

Mr. and Mrs. Monroe Reynolds spent Thursday in Perryton with her brother, Marvin Burress.

Rev. and Mrs. Virgil Cornwell and sons, Mrs. Joe Walsh, Clifton Boydston and family and Mrs. W. H. Boydston and Juanita attended a Fellowship meeting at the United Pentecostal Church in Dumas Friday night. They spent the night with relatives returning home Saturday.

Several attended the auction sale of David and Jane Kiker Wednesday.

## IMPORTANT

### Tax Savings!

Farmers  
Salesmen  
Small Business Owners

... the law permits you to set aside a substantial part of your annual income for retirement, tax free. You may be eligible for this saving.

Ask me about  
Individual  
Retirement  
Annuities  
for Modern  
Woodmen members.



Robert L. Fincher  
405/928-3157  
Sayre, Okla. 73662

## MODERN WOODMEN OF AMERICA

Fraternal Life Insurance  
Home Office • Rock Island, Illinois

## Bowen Plumbing & Ditching

Backhoe Work, Sewer, Gas and Water Hook-ups, Plastic Pipe and Septic Tank Sales and Installation

Also...  
Septic Tank Cleaning

Route 1 Box 28 Phone: 826-3013  
Wheeler, Texas

### START FEEDING THE FREE-CHOICE MINERAL PROGRAM



**CATALYX**  
Minerals & Nutrient Blocks

**Cattle have the ability to select what they need in mineral elements IF THEY HAVE THEIR CHOICE.**

*That is what the CATALYX Mineral Program is all about. Separate, free-choice feeding of 16 different mineral elements & vitamins.*

**TEN GOOD REASONS WHY YOU SHOULD START YOUR CATTLE ON THE FREE-CHOICE CATALYX MINERAL PROGRAM.**

- To decrease wheat grass poisoning.
- To give better feedlot gain
- To improve breeding
- To maintain good animal health
- To improve conception.
- To decrease pinkeye problems
- To improve weaning percentage
- To lower your costs
- To improve weaning weights
- To get more out of your stubble and stalks

It has been proven many times, that this free-choice CATALYX mineral Program is the finest in the world.

There are many more reasons for feeding this program. Contact this dealer for full information.

**ROLLING PLAINS FEED SERVICE, INC.**  
Box 627 Wheeler, Texas 79096  
806/826-3030

CATALYX is a registered trademark of the Feed Service Corporation

## Preparation

A called meeting was held September at Pauline Sutton's for the girls in the Beauty Pageant to discuss the events and what they should wear. Cakes, coffee and cookies were served by Karen Hefley and Melonia Simmons.

## Meeting

Beta Sigma Phi's first meeting was held September 15 at the home of Lynda Wallace. We had our regular meeting followed by a surprise baby shower for Sally Ledbetter and Karen Puryear. They received many nice gifts and savings bonds from the girls. Cake and punch was enjoyed by all.

In shopping for children's sleepwear, you'll find tags stating that the garments have been treated to comply with government flame retardant regulations. What does this mean? Simply that pajamas and coveralls have been treated so that if exposed to fire, the fabric will not blaze up quickly. This allows time to prevent serious injury. Naturally all Gerber sleepwear meets these rigid requirements. It's always wise, however, to keep children away from heaters, fireplaces, ovens and ranges. And do keep matches out of their reach.

# 20% OFF

## Blue Label Comfort-Blend

# 20% OFF



Save now on this limited offer!

SALE ENDS OCTOBER 31

**LANCASTER**  
DEPARTMENT STORE

## ATTENTION ROTARY OIL WELL DRILLING PERSONNEL

Large, international drilling contractor, operating in Algeria, Iran and the Persian Gulf area, offers immediate opportunity for assignments in the following positions:

- DRILLING SUPERINTENDENT
- TOOL PUSHERS
- DRILLERS
- Sr. RIG MECHANICS
- EMD MECHANICS

Applicants must be fully experienced in these fields. All assignments minimum 2 years. Married and/or single status. Liberal salary and benefit program with attractive home leave schedule. Excellent prospect for continued employment and growth.

Call or contact:  
H. (Gene) Wilson  
214/748-9281

**SEDCO INC.**

Cumberland Hill, 1901 N. Akard  
Dallas, Texas 75201

# WHEELER MUSTANGS

B	W	NAME	O.	D.	Class	Wt.
10	10	Guthrie, Bobby	QB	DB	JR.	175
11	11	Brown, Don	RB	LBR	SR.	185
12	23	Brown, Rich	QB	DB	FR.	145
30	30	Grimes, Marvin	RB	LBR	SOPH.	185
32	32	Ford, Dell	FB	LBR	JR.	179
33	21	Elliott, George	TE	7	SOPH.	140
40	40	Mosley, Brett	FB	DB	FR.	165
41	41	Hefley, Tony	SB	DB	SR.	170
44	83	Lasley, Kyle	TE	DB	FR.	140
50	50	Whiteley, Buddy	C	2	JR.	165
51	51	Horton, Gary	G	2	FR.	165
55	53	Farnsworth, Miles	C	2	SOPH.	155
60	62	Bradford, Vic	T	7	FR.	165
61	61	Lee, Mike	G	LBR	SOPH.	175
63	63	Ware, Gary	G	2	SR.	170
64	64	Lasley, Kevin	G	2	JR.	165
70	70	Christner, Tom	G	7	SOPH.	160
71	71	Shaffer, Sam	FB	7	SOPH.	180
72	72	Patterson, Tim	T	2	JR.	205
74	74	Verden, Jim	T	7	SR.	240
80	80	Gaines, Darrell	E	DB	SR.	175
81	81	Vise, Kent	E	DB	SOPH.	150
82	82	Evans, Mike	SE	DB	FR.	125
84	84	Sutton, Sam	SB	DB	FR.	125
73	73	Gibson, Rus	G	LBR	FR.	160
31	31	Calaway, Troy	E	LBR	FR.	130
20	20	Andis, Kevin	E	DB	FR.	125
31	31	Gaines, Phillip	G	2	SOPH.	170

# Meet the MUSTANGS . . .



BRETT MOSELY



KYLE LASLEY



RICH BROWN



GARY HORTON

# WHEELER MUSTANGS

VS.

# PAMPA JV

Thursday, Oct. 14 — 7:30 P.M.

at Nicholson Field

## PAMPA J.V.

NO	NAME	POS	CLASS
10	Gary Tucker	QB	SOPH
11	Mark Hutchison	SEC	SOPH
15	Kerry Adair	HB	SOPH
16	Kyle Langford	SEC	SOPH
21	Johnny Langford	SEC	SOPH
24	Steve Smith	FB	SOPH
25	Rudy Roland	HB	SOPH
27	Loren Johnston	SEC	SOPH
30	Brad Elliott	SEC	SOPH
33	Julian Clark	FB	SOPH
35	Mark Nichols	SEC	SOPH
36	Greg Kock	LB	SOPH
37	Mike Grippen	LB	SOPH
38	David Sadler	SEC	SOPH
40	Mike McGill	SEC	SOPH
40	Tommy Bruce	SEC	SOPH
45	Richard West	HB	SOPH
46	Steve Busse	SEC	SOPH
53	Mark Estham	DC	SOPH
55	Greg Meador	C	SOPH
63	Jeff Williams	G	SOPH
64	Shane Dyer	G	SOPH
66	Ricky Knight	DT	SOPH
72	Dane Greenhouse	DT	SOPH
75	Casey Robertson	T	SOPH
74	Mackal Smith	E	SOPH
76	Tony Allen	T	SOPH
80	Roger Paulson	E	SOPH
81	Mike Cole	E	SOPH
83	Jim Fitzer	E	SOPH
84	Bobby Ward	E	SOPH
86	Jeff Copeland	DE	SOPH

## Mustang Football Schedule

DATE	SCHOOL	PLACE	TIME
Sept. 3	Shamrock	W-7 S-0	
*Sept. 10	Follett	W-21 F-0	
Sept. 17	Open		
*Sept. 24	Lefors	W-35 L-10	
*Oct. 1	Groom	There	8:00
***Oct. 9	Texline	Here	2:30
Oct. 14	Pampa JV.	Here	7:30
*Oct. 22	McLean	There	7:30
*Oct. 29	Miami	There	7:30
*Nov. 5	Booker	Here	7:30
*Nov. 12	Higgins	There	7:30

Superintendent: Bynum Smith \* District Games  
Principal: Bob Wills \*\*\* Homecoming  
Band Director: Larry Tracy  
Head Coach: Preston Smith

## WHEELER COLTS

NAME	GRADE	WT	W	G	POS
Henderson, Ty	8	85	12	12	QB
Calverly, Tommy	8	122	33	33	B
Gaines, Russell	8	175	74	72	T
Guthrie, Joe	8	125	89	83	E
Valencia, Willie	8	125	32	32	B
Westmoreland, Wes	8	165	60	60	T
Wheatley, Robert	8	110	64	61	G
Saker, Benny	8	145	40	42	B
Jones, Bobby	8	120	70	70	T
Moore, David	8	100	50	50	C
Walker, Jack	8	80	88	82	E
Wright, Mark	8	100	20	20	B
Christner, Von	7	87	81	81	E
Edwards, Jeff	7	150	67	63	G
Ford, Robert	7	72	85	80	E
Bonester, Gary	7	90	68	71	G
Jones, Larry	7	115	51	51	C
Moore, Wade	7	90	22	22	B
Mosley, Bart	7	110	31	31	B
Richerson, Kendall	7	75	10	10	B
Stiles, Glenn	7	88	56	52	G
Topper, P. D.	7	90	69	62	G
Watson, Benny	8	110	73	75	T

## COLT SCHEDULE

DATE	SCHOOL	PLACE
Sept. 23	Claude	HERE
Sept. 30	White Deer	HERE
Oct. 7	McLean	THERE
Oct. 14	White Deer	THERE
Oct. 21	Claude	THERE
Oct. 28	McLean	HERE

## WHEELER GAS, INC.

PETE BURTON FORD

HIBLER IMPLEMENT

EDWARDS SIXTY-SIX TRUCK STOP

McILHANY DRY GOODS

MAC'S ALIGNMENT

BEN & CAROLYN WESTMORELAND

BARNES ELECTRIC Earl & Pauline

M & M GIN

HYLAND'S PHARMACY

LEWALLEN INSURANCE AGENCY

WRIGHT FUNERAL HOME

GARRISON SERVICE

SHIRA'S IMPLEMENT

TRADING POST

LOYD'S BEN FRANKLIN

SOUTHWESTERN PUBLIC SERVICE CO.

### ROARK'S FINE FOODS

MR. AND MRS. WELDON SIMMONS

BAKER'S AUTOMOTIVE

PRIME FEEDERS

HANNAH & ALBERT CHAPMAN,

Don & Von

LEE HARDWARE & FURNITURE

WHEELER REDI-MIX

THE DOT SHOP

KOSHARE SHOP

Fine Jewlery

WHEELER FLOWER SHOP

BEEF CATTLE COMPANY

RIVES INSURANCE

THE WHEELER TIMES

### PRODUCTION CREDIT ASSOCIATION

MR. AND MRS. W. J. PATTERSON

WHEELER ABSTRACT

FRANKENBERY'S TEXACO SERVICE

PRITCHARD'S THRIFTWAY

WHEELER FARM BUREAU

George Richardson & Kenneth McCasland

LANCASTER DEPT. STORE

WHEELER LUMBER CO.

WHEELER VETERINARY CLINIC

FIRST NATIONAL BANK

WARE CHEVROLET

SPARLIN'S RESTAURANT

WHEELER CO-OP

# REACH

for these Budget Savings



USDA CHOICE

**ROUND STEAK**

**99**



**COFFEE MATE**  
NON DAIRY CREAMER

22 oz. Jar

**\$1.49**

USDA CHOICE

**SIRLOIN STEAK**

**\$1.49**

LB.

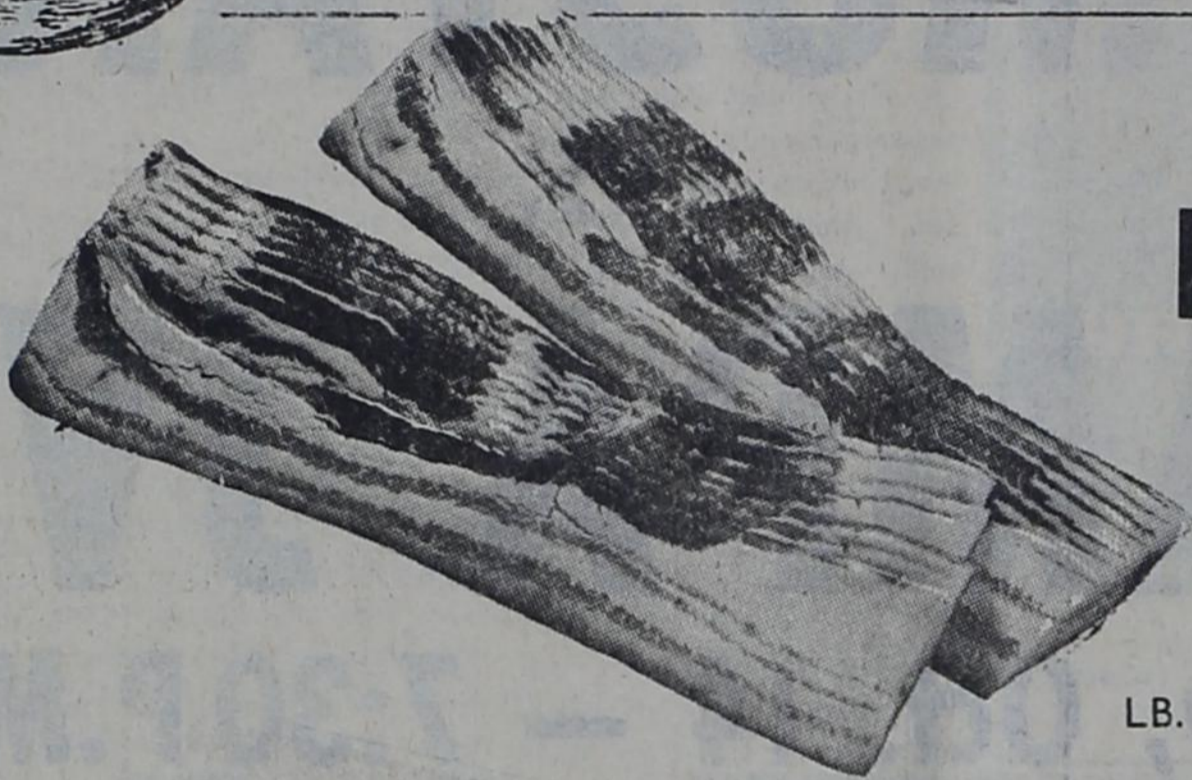

WILSON

**SLAB SLICED BACON**

**\$1.19**

LB.

SUNKIST  
**ORANGES**

or

COLORADO JONATHAN  
**APPLES**

**4 \$1**

LBS.

WASHINGTON BARTLETT  
**PEARS**

**29¢**

LB.

TEXAS  
**TURNIPS**

**\$1.00**

LBS.

NEW FROM OVALTINE  
**Low Calorie HOT COCOA MIX**

10 Pkg. in Box

ONLY

**55¢**

KRAFT AMERICAN

**CHEESE**

**\$1.29**

TWIN PACK



KEEBLER ZESTEE

**CRACKERS**

**59**

1 lb. Box

HUNGRY JACK  
**BISCUITS**

**19¢**

5 in Can

FRENCH'S INSTANT  
**COUNTRY STYLE POTATOES**

**\$1.15**

28 oz. Box

CHEF

**LITTLE PIZZA**

**79¢**

4 in Pkg.

CHINET  
**LUNCH PLATE**

**\$1.09**

40 Count

BETTY CROCKER  
**SUPREME BROWNIE MIX**

23 oz. Box

**89¢**



**PINE-SOL CLEANER**

**79¢**

15 oz. Bottle

CHUCK WAGON  
**DOG FOOD**

**\$1.59**

5 lb. Bag

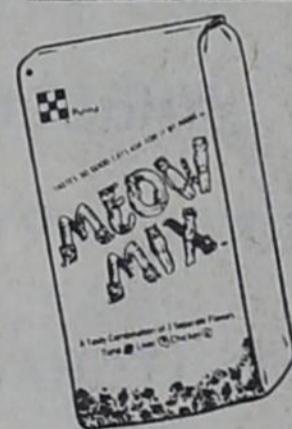

**MEOW MIX CAT FOOD**

from Purina

7 lb. Bag

**\$2.59**

TREE TOP  
**APPLE JUICE**

Qt. Jar

**55¢**

GREEN GIANT  
**MUSHROOMS**

**37¢**

Whole or Sliced

NABISCO

Reg. 59¢ Pkg.

**49¢**



CARNATION  
**INSTANT MILK**

**\$4.99**

20 Qt. Box



- OPEN MON.-SAT., 7:30 A.M. till 6:30 P.M.
  - USDA FOOD STAMPS ACCEPTED
  - FREE DELIVERY WITH \$2.50 PURCHASE
  - FEATURING GUNN BROS. STAMPS
- YOUR FRIENDLY HOME OWNED AND OPERATED GROCERY STORE!

**COKE**

KING SIZE

6 Btl. Carton

**59¢**