



# THE WHEELER TIMES

VOLUME 43, NUMBER 1

THURSDAY, DECEMBER 16, 1976

SINGLE COPY 15¢

## SECOND DRAWING IS SATURDAY DEC 18

### MERCHANTS SPONSOR DRAWING, \$1,000 GOES TO LUCKY SHOPPERS

The second \$300 of the \$1,000 Christmas Drawing will be given away Saturday, December 18, 1976. Third and final drawing will be given away Friday, December 24, 1976.

Some lucky person will receive \$100 cash December 24 just in time for Christmas. The \$100 will be added to \$3200 which will be divided at it was for the previous drawings.

Tickets will be available at all stores sponsoring the drawing beginning, Wednesday December 1. The first drawing will be held Saturday, December 11 at 2:30 P.M. Other drawings will be held December 18th and 24th.

Those sponsoring the drawing are as follows: Albert's Shamrock, Loyd's Ben Franklin, Pete Burton Ford, Garrison Service, Frankenberg Texaco, Harper's Deep Rock, Hyland's Pharmacy, J & J Shamrock, Koshare Shop, Lancaster Dept. Store, L & F Repair, Lee Hardware & Furniture, McIlhany Dry Goods, Pritchard's Thriftway, Roark's Fine Foods, Trading Post, Ware Chevrolet, Wheeler Co Op, Wheeler Lumber Co., The Dot Shop, Wil-Mart, and Outlet Store.

### CHRISTMAS CONTATA TO BE PRESENTED SUNDAY

The annual Christmas contata for the combined choirs of the United Methodist and First Baptist Churches of Wheeler will be presented this Sunday the 19th at the First Baptist Church at 6:00 P.M.

An added feature this year will be the singing of George Frederic Handel's "Hallelujah Chorus". The chorus is part of a three part oratorio, "The Messiah", which he wrote in 1742.

The third drawing will be divided: 1-\$100; 2-\$50; 4-\$25; and 10-\$10.

Remember, each time you enter a participating store you are entitled to a ticket; ask for it...sign it...deposit the tickets in the containers which are conveniently located in the sponsoring firms.

The contata that the choirs will be singing is of John W. Petterson's contata "A Song Unending". And like all of his Christmas contatas, it is the Christmas story in narration and song. All of the story is taken direct from the passages of the Bible. John W. Petterson rote this contata in 1957.

The soliest presenting parts of the contata are: Mrs. Jim Hester, Mrs. Gary Harcastle, Mrs. Clay Walsler, and Mr. Adrian Risner.

You will receive one ticket per each dollar purchase up to a maximum of \$500.00.

Those donating to drawing fund, but not giving tickets are: Baker Automotive, City Flower & Gift Shoppe, Wheeler County Farm Bureau, First National Bank, Hibler Implement, Lewallen Insurance, Production Credit Association, Rives Insurance, Southwestern Public Service, Wheeler Flower Shop, Wheeler Gas, Inc., Wheeler Redi-Mix, Wright Funeral Home, and Reeves Electric.

### Farm Equipment Sale March 29

The Wheeler County Livestock Show Association will sponsor a Farm Equipment Sale, Saturday, March 29, 1977 at the Wheeler Agricultural Center in Wheeler.

### WHEELER LIBRARY FUND CONTINUES TO GROW

The new total for the Library Remodeling Fund reached \$9377 this week with gifts from Mr. and Mrs. George Gandy and an anonymous donor.

Remember, each time you enter a participating store you are entitled to a ticket; ask for it...sign it...deposit the tickets in the containers which are conveniently located in the sponsoring firms.

Area farmers and ranchers are invited to consign farm equipment Sale, Saturday, March 29, 1977 at the Wheeler Agricultural Center in Wheeler.

Wheeler Redi-Mix has poured all the floors at the library. Reeves Electric is almost through with the electrical work, and Robertson Refrigeration has installed the heating unit. Mr. Carrol Adams and his helpers are working to close off old exits and openings in preparation for finishing inside. Now is the time to make your donation if you have not. The Library Board would like to panel inside if we can afford it; otherwise, we must paint.

Survivors include one daughter, Mrs. Bob Spurr of Dallas; two brothers, Sam Veal of Amarillo, and Hoot Veal of Terral, Oklahoma; and one grandchild.

Area farmers and ranchers are invited to consign farm equipment to the sale. The Livestock Show Association will charge a 5% commission charged for items sold, in return for publicizing and managing the sale. The P. O. charge will be 1% with a maximum of 150.00.

Earlier contributors to the library fund were: Wheeler First National Bank, Mr. T. M. Britt, Mr. Ben Trout, Miss Esther

The sale will be held inside in the case of inclement weather. Proceeds will go to pay expense for maintaining the Agricultural Center.

To consign equipment, contact Don King, CEA, Box 448, Wheeler (826-5243) or your local Vocational Agricultural Teacher.

### SANTA LETTERS TO BE PUBLISHED

Hey Kids—Christmas is just around the corner and Santa Claus is so busy at the North Pole in his toy shop that he has asked the "Times" to help him out with his Christmas mail.

Graveside Rites For Al Watson

Alfred Bennett Watson, 68, died Sunday, December 12, 1976. Graveside rites were at 10:00 a.m. Wednesday, December 15, 1976, in Wheeler Cemetery with the Rev. David Campbell, pastor of First Baptist Church, officiating. Burial was by Wright Funeral Home.

All you little boys and girls through the third grade are asked to help Santa also by sending your letters to Santa Claus to the "Wheeler Times" to be published.

Survivors include one daughter, Mrs. Bob Spurr of Dallas; two brothers, Sam Veal of Amarillo, and Hoot Veal of Terral, Oklahoma; and one grandchild.

Teachers, if you would like to help the children with their letters as a class project, please see that the letters are clearly printed and that they reach the "times" office on time.

Blanche Lowrie Is Buried Tues.

Ole Santa will read all the letters in one issue, thus cutting down on his mail. Also you won't be taking a chance of your letter getting lost in the snow.

Mrs. Blanche Henrietta Lowrie, 77, died Saturday, December 11, 1976 at Claude.

Kids, read these instructions carefully. Write your letter, using 30 words or less...mail it so that the "Times" will receive it by December 17th.

Services were held at 2:00 P.M. Tuesday, December 14, 1976, at First Methodist Church with Rev. Ernest McGaughey, pastor, officiating. Burial was in Wheeler Cemetery by Wright Funeral Home.

Address it this way:  
Santa Letters  
The Wheeler Times  
Box 1080  
Wheeler, Tex. 79096

Survivors included two sons, Robert of Pampa and Donald of Wheeler; and seven grandchildren.

### City of Mobeetie Will Apply For \$250,000. Grant

A public hearing will be held Saturday, December 18, 1976 at 7:30 P.M. in the Community Church of Mobeetie for the purpose of explaining the way the grant money can be used and to discuss what would be the best and most needed thing to use the money for.

The Pallbearers were Monk Bowerman, Pete Lowrie, David Lowrie, R. L. Zybach, Orville Lowrie, and Truman Zybach.

### New Arrival

Dallas Dan Fillingim is proud to announce the arrival of his brand new baby sister, Lindsey Renee, born December 12, 1976 at 11:32 A.M. in the Hemphill County Hospital, Canadian, Texas.

Lindsey weighed 8 lbs. 3 oz. and measured 21 inches long. Proud parents of the little lass are Mr. and Mrs. Dan Fillingim.

The grandparents are Mr. and Mrs. Lee Lackey of Shamrock and Mr. and Mrs. Willis Fillingim, Rt 1, Briscoe.

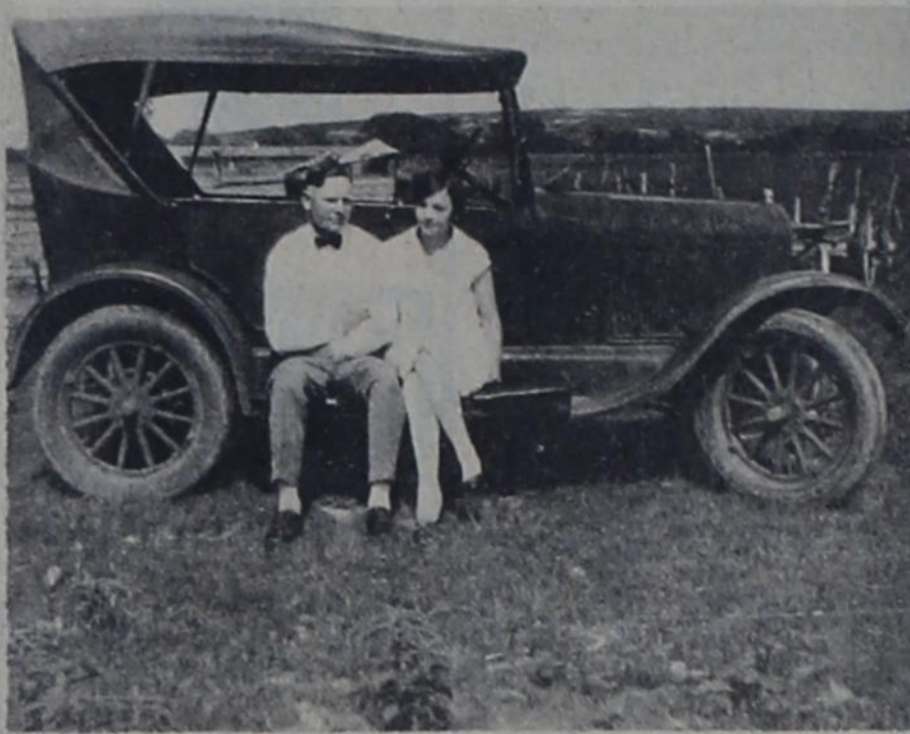

### GOLDEN WEDDING ANNIVERSARY

The children and grandchildren of Mr. and Mrs. Farmer Hefley of Wheeler will be honored with a reception from 2 to 5 P.M. December 19 in their home at 701 Red River. The event is scheduled in observance of the couple's 50th wedding anniversary. Host and hostesses will be their children and their spouses.

Mr. and Mrs. Richard Hefley of Garden City, Kansas, Mr. and Mrs. Jack Hefley of Mobeetie, their grandchildren, Mike Hefley of Austin, Mr. and Mrs. Ricky Hefley of Syracuse, Kansas, Tim Hefley of Garden City, Kansas, Mark Hefley and Melissa Hefley, both of Mobeetie. The couple requested no gifts.

### 16 PEOPLE RECEIVE CASH IN FIRST DRAWING

The chilly weather did not keep the crowd from the first cash drawing of the season for Wheeler Shoppers. The first of three drawings being sponsored by the Wheeler merchants was held Saturday afternoon at 2:30 P.M. on the west side of the courthouse square.

The final two tickets drawn Saturday were the winner of \$50 a piece. I. B. Griffin and Peggy Rose each received \$50 in script for shopping in Wheeler and being present Saturday afternoon for the drawing.

Sixteen people shared the \$300 in script handed out Saturday afternoon.

The four lucky Wheeler shoppers receiving envelopes containing \$25.00 were Mary J. Moore, Ruby Craig, Mrs. H. E. Cole and Roy Bradstreet.

The second and third cash drawings will be Saturday, December 18 and Friday, December 24. A total of \$1,000 in script will be handed out in the three drawings.

Nineteen tickets were drawn from the hopper with three people not present to claim their money. Not present for the drawing were George Gandy (\$25), Alice Woods (\$25) and Bret Mosley (\$10).

You are reminded that the person must be present to claim the money at the time the ticket is drawn. Man and wife may claim each other's tickets, but otherwise you must be present.

### CITY, COUNTY AGREE ON CONTRACT FOR POLICING

At the regular meeting of the Wheeler City Council Monday evening, December 13, County Judge Wendell Morgan and the Commissioners, Darrell Moore, Shorty Sechrist, Clois Hanner and Ernest Henderson, met with the council to discuss the policing of the City.

contract with the county for the providing of police protection for the city. The agreement includes the installation of a 24-hour dispatch system for the city.

### MOBEETIE BASKETBALLERS TAKE FIRST & SECOND PLACE HONORS

The mobeetie basketball team enjoyed a highly successful win at the Samnorwood Tournament last weekend. The girls team won second place in the tournament. In the first go-round they defeated Estelline with a comfortable lead of 42 to 23. In the fourth quarter they were 13 points behind, but came out of th slump to win over Wellington by a 65 to 61 lead in overtime. The final game was lost in a hard played see-saw game, playing Samnorwood and being defeated

by the close score of 59 to 56. The first two games the boys played were won with no difficulty, defeating Quail 78 to 53 in the first game and McLean by a score of 77 to 44 in the second round. The finals game against Wellington was a very close, well played game. They were able to win it by a schre of 62 to 61. The Mobeetie Basketball Boys team also were presented the Sportsmanship Trophy for the boys division.

Commissioners-elect Bill Atherton and Elmer Harrison were also present at the 4:00 p.m. meeting.

The regular business of the council flowed the meeting with the Commissioners Court.

### ELEMENTARY OPERETTA

"The Gift" will be performed Friday, December 17, at 7:00 p.m., by the members of the kindergarten, first, second, third, fourth, and fifth grade music classes of Wheeler Elementary School. "The Gift" is a musical reenactment of the birth of Christ. The children will be accompanied on the piano by Mrs. Jim Hester.



FIRST PLACE: Mobeetie High School boys basketball team who won first place in the Samnorwood Tournament and also winning the Sportsmanship Trophy. Top row (l to r) Steven Knoll, Bill Howard, Greg Estes, Ronald Gudge, Phil Kysar, Dean Seitz,

### Pro News Stars To Play Sat.

KVII Pro News All-Stars are coming to town to play basketball with Christian Center Wheeler Christian Academy. The game will be at the Kelton School Gymnasium. The starting time is 7:30 P.M.

### Santa To Pay Annual Visit Sat.

Santa Clause will be arriving at the Courthouse at 2:00 on the firetruck on December 18. He will be inside the Courthouse from 2:30-4:00. Children will talk to Santa and get their picture made \$1.00 for one child and each additional child will be 25c extra. Bring your children and remember it always with a picture. Sponsored by Beta Sigma Phi.



SECOND PLACE: The Mobeetie girls basketball team brought home the second place trophy from the Samnorwood Tournament. Top row (l to r) Kathleen Selby, Brenda Seitz,

Bryan McCurley and Coach Charlie Sullivan; Center row (l to r) Mark Hefley, Ronnie Dyson and Kelly Mickey; and Bottom row (l to r) Kelly Howard, Randy Dyson, Richard Laverty and James Lester.

### Hospital Notes

OLD ADMISSIONS  
12-8 Betty Cox  
Tera Henderson  
Sharon Helton  
NEW ADMISSIONS  
12-9 Dale Patterson  
Irene Dixon  
Neal Renfro  
Melonie Lee  
12-10 Elizabeth Brickey  
Choice Scott  
12-11 Gladys Haddox  
Cris Broadbudd  
Essie Mitchell  
David Puryear  
12-12 Lonnie Clemens  
Ruby Williams  
Goldie Gordon  
Gloria Beard  
Hattie Lee  
12-13 Dudley Baird  
12-14 Jewel Leonard  
Frank Chancler  
Dorothy Jamison  
Gladys Valencia

PERSONAL  
Mr. and Mrs. Bill Errington and family of Amarillo, and Mr. and Mrs. Buddy Dickinson and Tim of Canadian spent the weekend with their mother, Lorene Errington.

# Allison News

Mr. and Mrs. Rex Miller were in Amarillo Tuesday on business. They came back by Shamrock and Rex entered the General hospital there where he spent the weekend for treatment and observation.

Mrs. Joe Walsh, Mrs. Bob Black and Mrs. Virgil Cornwell attended the funeral of Nellie Pondexter at the Church of Christ in Cheyenne, Oklahoma Monday. She was a relative of Beulah Pyeatt formally of Allison.

Edith Levitt spent from Tuesday until Monday in the Parkview hospital for tests and treatment. Several from Allison visited her while there.

Mrs. Peters from Mountainburg, Arkansas spent three days last week with her stepdaughter Mrs. James Hall. She also visited Doran Creig and family.

Shot Childress spent last week in Parkview hospital in Wheeler for treatment of pneumonia.

Mr. and Mrs. Olin Joslyn and daughter from Enid, Oklahoma spent the weekend with his sister Mrs. Lawrence Crawford and Mr. Crawford.

Jason Etheredge was in Pampa several days last week for medical reasons.

Mrs. Edna May from Pampa was in Allison last week looking after business and visiting.

Bobby Donaldsons from Marfa, Texas visited his mother, Mrs. Edyth Donaldson and his brother Bill Donaldson and family over the weekend.

## WHEELER GARDEN CLUB MEETS

Thurs December 9, 1976 the Wheeler Garden Club met in the home of Mary Finsterwald for the regular monthly meeting and enjoy the exchanging of gifts from a lovely decorated tree. Mrs. Farmer Hefley was the assistant hostess and Frances Hefley assisted with serving a delicious plate of cake, sandwiches, salad and praline candies.

Those present were Mrs. Cecil Denson, Florence George, Virgie Reagan, Lola Weems, Winnie Kiker, Grace Porter, Jewel Moore, Mrs. H. C. Fields and Sallie Harris and hostesses. Mrs. Kiker presided over a brief business session. A lovely Holly wreath was taken to the Golden Spread Rest Home by the club and Mrs. Kiker reported the decorations the club took for the

doors last year were again used this year.

Mrs. Kiker read a beautiful story, "The Night the Angel

## Evening Courses at Frank Phillips

Frank Phillips College will offer, in the spring semester, three academic credit evening courses, which have formerly been offered only to day students.

Introduction to Economics (Bus. 193) will be taught by Richard Lundy, vice-president of First National Bank in Borger. This course will begin at 7 P.M. on Thursday, January 20. Prerequisite: None.

Introduction to Business (Bus. 173) will be taught by Warren Alfred, personnel director for J. M. Huber Co. Classes will begin

Sang" by Norman Vincent Peale. After the story the gifts were distributed to those present.

The next meeting will be in the home of Sallie Harris with Grace Porter assistant hostess, January 13, 1977.

at 7 P.M. on Tuesday, January 20. Prerequisite: None.

Retail Management (Bus. 273) will be taught by Coley Donaldson, manager of Borger Chamber of Commerce., with classes set to begin at 7 P.M. on Thursday, January 20. Prerequisite: Principles of Marketing.

Enrollment date for the three courses is January 13. Persons wishing to further information may contact the office of Andy Hicks at the college.

## Richard's RADIATOR & HEAD SHOP

Complete Radiator and Cylinder Head Work  
301 E. 12th  
Ph. 256-3151  
Shamrock, Texas  
Richard Blakemore Owner

HERE'S TO YOUR HEALTH from  
HYLAND WEAVER

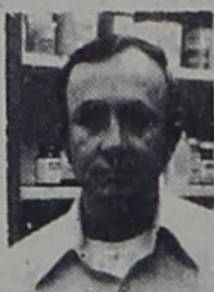

**HYLAND'S PHARMACY**  
PH. 826-5561

Just as an engine can't run without fuel, your body can't work efficiently without a good breakfast. This is especially true for rapidly growing youngsters. Over five week periods, late morning tests at Iowa University showed that in every instance when students ate no breakfast, they took longer to make decisions, were less steady, and able to do less work. Earlier tests with adults showed that when they ate adequate breakfasts they had quicker reactions, did better work, and felt 'more alive'.

# Our Christmas Gift to You.

This \$2.00 Gift Certificate is yours to use toward the purchase of any \$10.00 or more in Gift Merchandise.

## GIFT CERTIFICATE

Amount ~~TWO DOLLARS~~ \$2<sup>00</sup>/<sub>100</sub>

Bearer of Gift Certificate may apply the above amount to any \$10 purchase in Gift Merchandise (drugs not included) from Hyland's Pharmacy. One certificate may be used for each \$10 spent for gift merchandise. Not redeemable for cash. This certificate will then be used for a drawing for a \$100 Watch to be given away Christmas Eve. Certificate void after December 24, 1976.

**HYLAND'S PHARMACY**

NAME \_\_\_\_\_  
ADDRESS \_\_\_\_\_  
CITY \_\_\_\_\_ STATE \_\_\_\_\_ ZIP \_\_\_\_\_

**HYLAND'S PHARMACY**  
WHEELER, TEXAS

# Anthony's

314 North Main  
Shamrock, Texas

# Just 7 More Shopping Days til Christmas

## BOY'S CORNER

Boy's SHIRTS \$3.88  
3 for \$10.  
Sizes 10-18

Boy's JEANS \$6.88  
3 for \$20.  
Sizes 6-14  
Slim & Reg.

Don't Know What to Give That Special Someone?

Then give them a Gift Certificate from Anthony's for Christmas

Men's Wrangler Perma-Press SLACKS \$10.88 Each  
3 for \$30.00

Men's SLACKS \$5.88 Each  
3 for \$16.00

Wrangler Perma-Press JEANS \$12.00 Each  
3 for \$35.00



Ladies' Softee SHOES \$3.88  
3 for \$10

These shoes are loved by almost everyone that wears them, try some and you'll see.



Don't know what to give? How about a Gift Certificate!

## JUNIOR DEPARTMENT

Denim Vest ..... \$14.

Denim Jackets...\$22

Denim Gaucho...\$18

Denim \$15. to

Jeans .. \$22.



## JUNIOR TOPS

Sizes 7 to 13 Assorted group

\$3.88 3 for \$10.

## LADIES' JUMPSUITS

\$17.88

2 for \$35.



## Men's Underwear T-SHIRTS

\$4.79

## Hanes BRIEFS

\$4.49

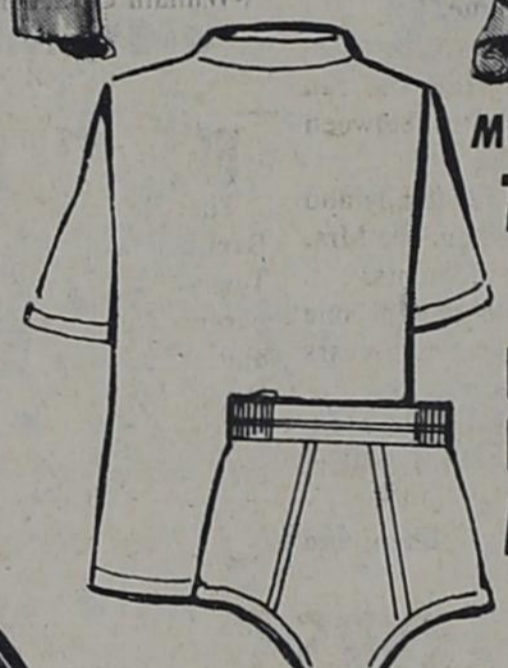

## Large Group Men's SHIRTS

\$5.88 3 for \$17.00

Large selection of men's shirts sizes S-M-L-XL. Close-outs, odd lots, etc.

## Men's Utility JACKETS

\$10.99

3 for \$30.00

Quilted jackets great for work or play sizes S-M-L-XL.



## Men's Dress Socks

3 pr \$3.

## Men's Munsingwear Brand Nylon Pajamas

\$17.00

## Men's Tube Socks

6 pr for \$4.50

## Velour Robes

\$25.00



## Ladies' Flannel GOWNS

\$4.88 Each

Visit our lingerie Department soon you'll find many exciting styles in the newest colors!



## 100% Polyester BLANKETS

3 for \$11.00

## "Entire Stock" Dan River SHEETS

Twin \$3.99 Cases 2/\$7. \$3.00

Full \$4.88 2/\$9.

## Dacron Pillows

\$3.66 3 for \$9.



# Anthony's

314 North Main  
Shamrock, Texas

# Black & Gold GAZETTE

VOLUME 1, NUMBER 7

THURSDAY, DECEMBER 16, 1976

## Black & Gold GAZETTE

(Published by the Students of Creative Writing)

— STAFF —

Editor: Kevin Rarden  
Assistant Editor: Greg Christner  
Reporters: Janice Albright  
Terri Collins  
Cindy Davis  
Rose Jones  
Marla Lax  
Anne McIlhany  
Darla Moore  
Carla Schaffer  
Lisa Weatherly  
Denise Westmoreland

### Editorial

Would someone please explain why people are allowed to carry on a dangerous habit on campus! Wheeler High School is one of the only schools around which allows their students to smoke cigarettes. Something should be done about it.

If a person were to walk down the hall he would surely bump into someone who reeked of tobacco smoke. When someone opens the smokers door, the smoke bombers through the halls.

An example of this would be at basketball games. People are allowed to smoke in the foyer of the gym. The smoke drifts onto the court and is detrimental to the players. People who want to smoke during a game should be forced to go outside. Yet, students are still allowed to carry on these dangerous, harmful habits while other non-harmful practices are prohibited. Smoking on the school grounds should be prohibited. This writer challenges anyone to find a person who has died of long hair and he will show you a couple of thousand people who have died because of cigarette smoking!

By: Greg Christner

### WELCOME NEW STUDENTS

The Sophmores receive a new student this year from River Road High School, which is two miles north of Amarillo. His name is Steve Belote and he now lives at 807 Mobeetie St. in Wheeler. His parents are Malcolm and Karla Belote.

Steve's hobbies are Riding Bareback Horses and Bulls in the Tri-State High School Rodeo Association. His favorite subject is Vo. Agriculture. He says that Wheeler High School is O.K. but it has changed since he last attended here in the first grade. Dwayne Childress, a new recent student in the Junior class says that Wheeler High School is O.K. He says you go. Dwayne moved from Miami, Texas and is now living at Sweetwater, Oklahoma. Dwayne likes to water ski, rodeoing, and his favorite subject is Algebra II.

### MEET YOUR MUSTANGETTE

Cindy Davis is the daughter of Mr. and Mrs. Ernie Davis. Cindy is five feet nine inches tall. She plays on the varsity Basketball team as a Senior guard this year. Coach Hester said: Cindy is perhaps the most improved player on the team. Having missed most of her last 2 years due to injuries, she was lacking in experience and confidence, and as result has not seen a great deal of action. However against McLean during the Wheeler Tourney, she played very well and could get to play more and more as the season progresses.

Anne McIlhany is the daughter of Mr. and Mrs. Grainger McIlhany. Anne is five feet six inches tall. She plays on the Varsity Basketball team as a senior forward. Coach Hester said: Anne is our leading scorer this year averaging about sixteen points per game. Anne has spent a lot of extra time on her shooting and it looks like it will pay off for her. She is definitely in the running for all district honors.

Anne is a leader off the court as well, being actively involved in several church, school, and social activities.

By: Marla Lax

## Senior Personality . . .



Ann Sparlin

Our Senior Personality for this week is Laurie Ann Sparlin. Ann is the 17 year old daughter of Janice Sparlin of Wheeler and Glen Sparlin of Wheeler. Ann was born on August 14, 1959 in Pampa, Texas, she now lives in Wheeler.

Anne was voted President of HERO, she has been an active member of FHA her four years in High School. Ann was also a member of Pep Club for two

years in the Mustangett Athletic Association for one year. Ann's hobbies are cooking, sewing, lounging, tennis, swimming, riding horses, and cleaning house. Her favorites are: Movie: The Other Side of the Mountain

Book: Forever  
T.V. Show: Mod Squad  
Male Star: Michael Cole  
Female Star: Glynnis O'Connor

Type of Music: Rock  
Song: Beth by Kiss  
Food: Mexican  
Among her pet peeves, Ann does not like people who tells lies and people who ask so many nosey questions.

Her most embarrassing moment was when she found out she had been out with a 15 year old guy.

Ann's most happiest moment was her vacation this summer to Sherman, Texas. Ann's plans for after graduation are undecided for the time being.

By: Janice Albright

## Featured Faculty . . .

The featured faculty this week is Mrs. Elaine Martin. Mrs. Martin teaches the following business subjects: typing, shorthand, and bookkeeping.

Mrs. Martin was born in Wheeler, and she attended and graduated from Wheeler High School. She attended North Texas State University and holds a B.S. in Education, with her major in business.

Mrs. Martin lives 15 miles north of Wheeler. Her hobby is playing the piano. "The Sound of Music" is Mrs. Martin's favorite movie. Her favorite book is "Angel Unaware." Mrs. Martin likes movies best of all on the television. John Wayne is her favorite male star, and Marlo Thomas is her favorite female star. Mrs. Martin enjoys almost all kinds of music, but especially enjoys Christmas music at this time of year. Her favorite food is Mexican and her favorite song is "The Lord's Prayer."

"People who do not show respect and appreciation to others," is Mrs. Martin's pet peeve.

About her opinion of students of today, Mrs. Martin said, "Most of my students try hard enjoy working with all students"



Mrs. Elaine Martin and her family work hard. I enjoy teaching, and I especially when they show a desire to learn and improve. Students of today are very special to me."

Mrs. Martin's most embarrassing moment was when she ran out of gas last summer between Pampa and Wheeler.

Just being with her family and doing things with them are Mrs. Martin's happiest moments.

Mrs. Martin has taught one year in Mobeetie and two years at Briscoe.

The students and faculty are very happy to have Mrs. Martin at Wheeler High School.

By: Anne McIlhany and

## MUSTANG MUSIC MAKERS

Billy Stewart is a sophomore this year in the Mustang Band and is playing second concert music. Billy started band in the 5th grade beginning band here at Wheeler Schools. Billy is a fine worker for the Mustang Band.

Johnny Sutton is a transfer student from Lefors just before his eighth grade year. Johnny has played cornet and French Horn in the Mustang Band. This year Johnny is first chair second music on cornet. Johnny is one of those student that can learn fast on a switch brass instruments. He is also a sophomore this year.

David Wright is a sophomore and plays second alto sax in the Mustang Band. David started band in the 5th grade beginning band on a clarinet, and then during the 75-76 school year, David switched to alto sax so that the band would have a better instrument sound. David is a working Mustang.

Glen Waldo is a student that started late when he transferred from Kelton school his freshman year. Glen has been on Tenor Sax these past two years in the Mustang Band. He is doing a good job, but had a slow start. Glen is a hard worker and he is a sophomore this year.

## FACT AND FOLK

It has been heard that Vic Bradford believes that there is a "Santa Jaws."

Cindy Reeves had a senior ring from a former Wheeler High student. Cindy, what happened it?

Buddy Whitely, is that girl's name "Fifty Dollars?"

Bonnie Calvery had a serious problem last Tuesday night. What were you doing Bonnie?

Curtis Forrester is still fighting it out with his First Division Band Book. I seems he had not figured out how to finger all the notes. He has now joined David Wright and Glen Waldo in their Rank of musical wanderers.

Kevin Lasley has been chewing gum at the school end. Curtis Ryan came to school late Wednesday morning only to go back to sleep in Physics class.

Denise Westmoreland was injured on basketball and Darla Moore had to play nurse in Creative Writing.

Billy Stewart has moved up in the world. He has a new car.

Kevin Rarden what happened to you when the seniors were

taking pictures?

Mrs. Rogers was pleased with the amount of pep being shown at the Miami game Tuesday night until she began to understand the words of the yell. Boys, for shame.

Students are being better in classes. Do they think the teachers are "in" with Santa? Ho! Ho!

### Club And Class News

The Senior class is now taking donations for a chance on an Elgin Watch.

The Juniors are preparing the concession stand for the basketball games.

The Wheeler Athletic Department sponsored the Basketball Tournament.

Mr. Bullock has ordered approximately 100 more boxes of fruit.

When it comes in it will be first come first serve. If you would like to buy some fruit contact Mr. Bullock.

By: Cindy Davis

### Meet Your Mustangs

Jim Verden son of Mr. and Mrs. James Verden. Jim is six feet three inches tall. He plays on offense as High post and on defense as post. Jim is a good leader for his senior year.

Coach Wiggins said: Jim is our good rebounder and tipper. Jim averaged eighteen points per game. Jim has the desire to win and gives a great effort. Jim is a good competitor for games.

Don Brown son of Mr. Morris Brown of Kellerville Mrs. Jeane Brown of Wheeler. Don is six feet 1 inch tall. He plays on offense as low post or base line(zone) and on defense as guard. Don is a good leader his senior year.

Coach Wiggins said: Don is our good rebounder and his average is thirteen points per game. Don has the ability to have good drives down the court. Don has the desire to win and gives out great efforts. Don is a good competitor.

By: Marla Lax

## TOURNAMENT STATISTICS

The Annual Wheeler Tournament was held December 2, 3, and 4 at the Wheeler Gym. The action began at 9:00 Thursday morning and ended at 10:30 Saturday night. The final scores and high point makers are as follows:

### Thursday

**Girls**  
McLean-62, Mobeetie-56  
Cl-Ricci Tunnell-34  
Mo-Zana Corse-23  
Canadian-44, Clarendon-37  
Ca-Kristi Berry-19  
Cl-Ricci Tunnell-18  
Briscoe-25, Shamrock-64  
Br-Rolonda Hill-20  
Sh-Mindy Hensley-24  
Wheeler-65, Allison-20  
Wh-Anne McIlhany-19  
Al-Becky Cornell-13

### Boys

McLean-53, Mobeetie-63  
Mc-Kirk Merrell-16  
Billy Terry-16  
Cl-Ronald Gudgel-19  
Clarendon-38, Canadian-45  
Cl-Howard Weatherton-19  
Ca-Richard Reeves-12  
Briscoe-43, Shamrock-54  
Br-Steve Zybach-21  
Sh-Leo Segura-14  
Allison-45, Wheeler-65  
Al-William Cornell-18  
Wh-Jim Verden-18  
Friday

### Friday

**Girls**  
Mobeetie-43, Clarendon-47  
Mo-Zana Corse-22  
Cl-Ricci Tunnell-33  
Allison-36, Briscoe-45  
Al-Becky Cornell-18  
Br-Rolonda Hill-31  
McLean-31, Canadian-61  
Mc-Melinda Hunt-17  
Ca-Kristi Berry-24  
Wheeler-38, Shamrock-59  
Wh-Anne McIlhany-12  
Sh-Renae Bradley-43

### Boys

McLean-38, Clarendon-48  
Mc-Kirk Merrell-14  
Ca-Howard Weatherton-14  
Allison-51, Briscoe-50  
Al-William Cornell-15  
Br-Steve Zybach-16  
Canadian-46, Mobeetie-58

### FFA MEETING

The District FFA Meeting and Banquet was held in Booker, Texas on December 6, 1976. The parents who attended were: Mr. and Mrs. Bert Mosley, Betty Davis, Mr. James Verden, and Mr. and Mrs. Wayne Bullock, the Wheeler Ag. teacher and his wife.

The FFA Members attending were Phillip Gaines, Mark Pond, Jeff Miller, Kevin Johnson, and Keith Mathis, Bret Mosley, and Cindy Davis.

Cindy Davis, The FFA Sweetheart competed for District Sweetheart, and was 1st runner-up, she was escorted by Mark Pond, the Wheeler Chapter's Vice-President.

Bret Mosley, participated in the Talent Contest and won 2nd place. Bret played his guitar and sang "Back Home Again."

Phillip Gaines and Jeff Miller served as the voting-delegates.

We the FFA Members would like to extend to Mr. and Mrs. Bullock and Mr. Verden and all of our parents and friends a very special thank you for all of their support.

By: Cindy Davis

Ca-Mike Schaffer-15  
Mo-Bryan McCurley-21  
Wheeler-54, Shamrock-41  
Wh-Wendell Moore-18  
Sh-Leo Segura-17

### Saturday

### Girls

Clarendon-41, Briscoe-27  
Cl-Ricci Tunnell-34  
Br-Rolonda Hill-22  
Wheeler-62, McLean-48  
Wh-Anne McIlhany-26  
Mc-Rose Dwyer-19  
Canadian-51, Shamrock-37  
Ca-Kristi Berry-31  
Sh-Renae Bradley-25

### Boys

Clarendon-58, Allison-47  
Cl-Gary Thomas-18  
Al-William Cornell-20  
Canadian-49, Shamrock-40  
Ca-Mike Schaffer-14  
Sh-Leo Segura-16  
Wheeler-61, Mobeetie-57  
Wh-Jim Verden-19  
Mo-Steven Knoll-16

Those chosen for the All-Tournament Team were:

### Girls

Teresa Hefley  
Teressa Hefley  
Anne McIlhany-Wheeler  
Zana Corse-Mobeetie  
Rolonda Hill-Briscoe  
Cindy Sherrod-McLean  
Fuzz Davis-Clarendon  
Ricci Tunnell-Clarendon

## Annual Christmas Concert

The Annual Christmas Concert presented by the 5th Grade Band, the Junior High, and the High School Band under the direction of Larry Tracy will be held Wednesday, December 22, 1976 at the High School Auditorium, at 10:00 a.m.

The 5th Grade Band will perform first. They will perform 3 numbers: "The Crusaders," "Join the Parade," and "Soldier Boy."

After the 5th Grade Band, the Junior High Band will perform. They are scheduled to present: "Christmas Is Coming," "The 12 Days of Christmas," "Little Bells," and "The Little Drummer Boy."

Next, the Wheeler Mustang Band will perform 5 selections. They are: "A Legend of Kings," "Festive Songs of Christmas," "Fantasy on a Bell Carol," "Do You Hear What I Hear," and "We Wish You a Merry Christmas."

This year's Christmas Concert will be one of the best Christmas Concerts ever.

The band wishes to invite the public to come and enjoy the musical performance.

By: Kevin Rarden

## FFA SWEETHEART

Cindy Davis represented the Wheeler FFA Chapter in the District Sweetheart competition at Booker, Monday. She was named First Runner-Up. She has

Renae Bradley-Shamrock  
Lea Roberts-Shamrock  
Dianne Baggett-Canadian  
Kristi Berry-Canadian  
Cristy Cullender-Canadian

### Boys

Don Brown-Wheeler  
Jim Verden-Wheeler  
Ronald Gudgel-Mobeetie  
Steven Knoll-Mobeetie  
Steve Zebach-Briscoe  
Kirk Merrell-McLean  
Gary Aaron-Shamrock  
William Cornell-Allison  
Mike Schaffer-Canadian  
Appreciation is extended to all who made this year's tournament huge success

## MUSTANGS VICTORIOUS

On December 7, Wheeler Varsity Mustangs were hostesses by Miami in a district ball game. The game began at seven following both J.V. teams. The score at half time was Wheeler 20-Miami 27. The following scored: Anne McIlhany 11, Terrie Collins 2, Terri Rarden 5, Beth Wills 2. The ending score was Wheeler 42, Miami 51. In total, Anne McIlhany scored 17 points, Karen Helton 6, Terrie Collins 7, Terrie Rarden 8, Beth Wills 4. On defense, Teresa Hefley lead the rebounding with 8, Darla Moore 2, Denise Westmoreland 4.

Wheeler Mustangs Don Brown and Jim Verden combined for 35 points Tuesday night November 7 at Miami, to lead the Mustangs to a 50-37 win over the Miami Warriors.

Rankin led the Warriors offense with 11 points while the Mustangs Don Brown finished with 19 points followed by Jim Verden who sank 16.

The win puts the Mustangs in a 1-0 lead in the 1-B district.

By: Denise Westmoreland

### J.V. Girls

The Shamrock J.V. girls defeated the Wheeler J.V. girls 26-14 in a hard fought game. The game was held in the Wheeler gym, on November 30. Tina Collins was high point for the Wheeler girls with 12 points. Shamrock high scorer was Suzanne Bradley with 10 points. The Wheeler J.V. girls look good for only their second game of the season.

The Wheeler J.V. girls were defeated by the Miami J.V. girls 47-20 December 7, at Miami.

The leading scorer for the Wheeler J.V. girls was Tina Collins with 13. Barbie Newman with 24 points was high scorer for Miami. We wish the J.V. girls good luck with the rest of the season.

By: Terrie Collins

## ALL DISTRICT



The 1976 1-B All District end. Those who earned honorable mention are: Gary Ware, Wednesday, December 9, at Berger. Coach Smith and his wife attended along with Mr. and Mrs. Smith.

Don Brown was unanimous choice for first team offensive and defensive tackle and kicking specialist. Tim Patterson was selected for the second team guard and Darrell Gaines was chosen second team

Congratulations to all of the players who received these All District Honors.

# MERRY CHRISTMAS

from the Staff of the Black and Gold Gazette



Cindy Davis

for all your . . .  
**PARTS NEEDS**  
 see . . .  
**BAKER AUTOMOTIVE**  
 116 East Texas Phone: 826-3213

SUPPORT THE WHEELER MUSTANGS  
**Your Auto Parts Store**

**Want Ads**

**FOR SALE:** Blue Healer cow dog, Well trained. Call 826-5812. 2tc

**ODYSSEY 200**—TV game for 2 or 4. L & F Repair. rtm

**BIG NEW SHIPMENT:** 8-track tapes. L & F Repair. rtm

**BLACK GOLD TRAILER PARK**  
 Gas & Water Furnished  
 Storm Cellar  
 Underground Utilities  
 Individual Electric Meter  
 500 S Osage 826-5874

Please give me a chance to bid on your oil leases, minerals, and royalty. I will be in the Wheeler Abstract Office each Wednesday. Other days call 669-6805 or 665-4047 in Pampa. Minco Oil and Gas Co. Gene Hall

**DRY CLEANING**  
 8 lbs. \$4.00  
 City Cleaners & Fabrics  
 400 S. Main 826-3266

Monuments, Grave Covers, and Curbing. Complete finishing. Will Warren, Wheeler. rtm

**PAUL'S TRAILER PARK**  
 Across Street From School  
 Trailer lots 40'x70'  
 Modern Underground Utilities  
 Gas and Water furnished  
 Individual Electric Meters  
 PAUL TOPPER—Ph. 5237 or 5931

**FOR SALE:** 1973 Oldsmobile 4-Door Delta Royale, full power and air. \$1995. 826-5630 or 826-5698 after 5. rtm

**FOR RENT:** 2 bedroom house. Phone: 826-3219. rtm

**FOR SALE:** AKC registered Pekingese puppies. Perfect for Christmas. 826-3274. 2tc

**TRAILER SPACE:** For Rent in Mobeetie. \$20.00 per month. Phone: 845-3171. rtm

**FOR SALE:** 3 bedroom 2 bath nearly new and also 2 bedroom house on 100' x 150' lot on highway. Paul's Real Estate. Call: 826-5237. rtm

**Hand Tooled Western Belts Filigree or Tooled**  
 Call:  
 Carolyn Hefley  
 826-3245 or 826-5841

**JUST ARRIVED:** Nuton Smoke Alarm. L & F Repair. Call 826-3241. rtm

**FOR SALE:** 1972 Chevrolet pickup, Cheyenne 350 cu. inches, 1/2 ton. Call 826-3251. Mr. and Mrs. Kent Sims. rtm

**BOOT REPAIR PICK-UP:** Frankenbery Texaco. Woody's Boot Shop, Canadian. rtm

**CONTROL** hunger and lose weight with New Shape Diet Plan and Hydrex Water Pills at Hyland's Pharmacy.

**FOR SALE:** 30 cup Coffee Maker electric broiler, king size bed spreads, odd and ends dishes. Call: 826-5900. rtm

**FOR SALE:** By owner large two story house, 3 bedroom, bath, kitchen, dining room, utility, laundry room, paneling. New carpet, storm cellar, large back yard. Fruit trees. See at 406 Canadian St. rtm

**FOR LEASE:** 5 acres in Wheeler City limits. Contact: 375-2258, Allison. rtm

**YARD SALE:** Saturday, December 18. All day. Paul Toppers Trailer Park. 1tp

**FOR SALE:** Piano—will trade, maybe payments. Call: 826-3104. 4tp

**FOR RENT:** 3 room and bath house. Carpeted. Call: 826-5264. 1tp

**FOR SALE:** 320 acres mostly grassland, about 50 acres of Cropland. Running water year round. 2 miles north, 2 1/2 miles east of Twitty. Call 826-5872 or 256-3700. 2tc

**FOR SALE:** 1975 Dodge station wagon. Like new, loaded, very clean. 16,000 miles 845-2231, Mobeetie.

# Mobeetie News

by Mrs. Wilber Beck  
 The Mobeetie Community is quite proud of the High School basketball boys and girls records at the Samnorwood Tournament last weekend.

Congratulations to both teams and especially to the boys on winning the Sportsmanship Trophy.

Mr. and Mrs. C. C. Dyson

## XYZ CLUB HAS CHRISTMAS PARTY

Twenty six XYZers had an enjoyable time at the Christmas Party, Friday evening, in the Baptist Cottage in Mobeetie. Mrs. Aaron Laverty told the Christmas Story as the devotional, after which a good meal was enjoyed. The members enjoyed a gift exchange denoting the holiday spirit.

Officers for 1977 were elected and are as follows: Austin G. Caldwell, president; Jess Patterson, vice-president; Mrs. Louise Hogan, secretary; and Mrs. Margaret Trout, treasurer.

Mr. and Mrs. Truman Scott were presented with a going away gift by the club. The evening was spent playing 42 and visiting. The meeting retired at 9:00 o'clock. The club meets each first Friday evening each month from 5:00 to 9:00 P.M. following the monthly Free Blood Pressure Clinic from 2:00 to 4:00 o'clock.

\$2.00 off on all bedspreads. 25% off on ladies Coats, and a group of mens Dress Shoes for just a \$1.00 at McIlhany's Dept. Store.

were supper guests in the home of their son, Mr. and Mrs. R. H. Dyson Saturday evening in Pampa. In the evening the two Mrs. Dyon attended a Wedding shower for Mr. and Mrs. Kent Dyson at the Borger Wesley Methodist Church. Kent is the grandson of C. C. Dyon's. His sister and her husband, Mr. and Mrs. Charles Frapes and son Colby were also there to visit.

Mrs. Mary Brewer with her daughters, Mrs. Betty Talley of Miami and Mrs. Mary Sue Stevenson of Amarillo, visited with Mrs. Brewer's sister Mr. and Mrs. Steve Stevenson in Oklahoma City, recently. While in the city they also visited other relatives and Mrs. Talley visited her daughter and son-in-law, Mr. and Mrs. Kim McKenny in Norman, Oklahoma. From Oklahoma City they with Mrs. Brewer's sister and brother-in-law went to Denton, where they visited another, Mr. and Mrs. Walter Moblely, and attended a wedding of a niece, Mr. and Mrs. Leo Green.

Mr. and Mrs. R. C. Parker of McLean visited his sisters, Mr. and Mrs. Byron Simpson and Mr. and Mrs. Eugene Gudge and Ronald, Sunday afternoon.

Mrs. Glynda Leatherman and Mrs. Sue Jones and Tena of Wheeler attended to business in Shamrock, Tuesday.

Mr. and Mrs. Jimmy Selby and Michelle and Mrs. Jim Selby visited and attended to business in Pampa, Tuesday last week.

Mrs. Laverne Scribner recently returned home following a two week visit with her son and daughter-in-law, Mr. and Mrs. Albert Scribner.

Mrs. Margaret Trout recently returned home from Amhurst where she spent the Thanksgiving holidays with her daughter and family Mr. and Mrs. Charles Mixon. Vestal Bennett and children, Larry, Donna and Tonya of Washburn visited in the home of Mrs. Wilber Beck, Saturday afternoon. Donna rode in the barrel races in the Rodeo in Mobeetie, Saturday evening.

Mrs. Sullivan and her daughter, T'Wana visited and did some shopping in Pampa, Saturday.

Mr. and Mrs. Jim Selby visited and shpped in Pampa, Saturday. R. E. Thomas and two friends of Guymon visited Mr. and Mrs. Jimmy Selby, Kathleen, DeWayne and Michelle, Saturday afternoon. Mrs. Selby and Mrs. Thomas are sisters.

Roy Lyn Stribling, Doug Hackett, Steve Corse and Larry Johnston attended the Oklahoma City State Rodeo, last weekend.

Douglas Baird was admitted to the Highland General Hospital in Pampa, Saturday afternoon. At news time he was reported

slightly improved. Mrs. Jeanette House and Mrs. Glynda Leatherman shopped in Pampa, Monday.

Mr. and Mrs. J. H. Scribner of Plainview were in Mobeetie the first of the week. While here they visited a sister-in-law, Mrs. Laverne Scribner and other relatives and friends.

Mrs. Goldie Gordon was admitted to the Parkview Hospital in Wheeler, Saturday for tests and treatment.

Mr. and Mrs. Sid Talley of Miami, visited the lady's mother, Mrs. Mary Brewer briefly returning from the rodeo in Oklahoma City.

Mrs. Helen Cockeral from Oklahoma has been spending some time with her daughter Mr. and Mrs. Gordon Estes and family. Monday, Mrs. Estes, Mrs. Cockrell and Mrs. Shirley Dyson attended to business in Amarillo.

Mrs. Lorene Rector, Mrs. Bonnie Hogan and Mrs. Melba Burch visited Mr. and Mrs. Jerry Rector and family in Amarillo, Monday. While there Mrs. Burch attended a meeting with the HUD organization as a representative of the Mobeetie City Council.

Marvin and Daran Grimes of Wheeler spent the weekend with their grandparents, Mr. and Mrs. Doyle Grimes.

Mrs. Novelene Simpson and Mrs. Claudia Quarles visited and shopped in Pampa, Saturday afternoon.

Mrs. Wilber Beck, Mrs. Glyn-

nda Leatherman and Allen visited Mrs. Beck's sister Mrs. Ruth Kieth in Pampa, Saturday.

George B. Dunn has been a patient in the Parkview Hospital for several days and hopes to be released soon.

Mrs. Melba Burch and Mrs. Charlotte Coward visited and attended to business in Amarillo, Wednesday last week.

The Mobeetie Community extends sympathy to Mr. and Mrs. H. J. Ridgway and family in the death of their sister-in-law Mrs. Jarvis Ridgway in California, Saturday evening.

## HERE AND THERE

By Laura Guthrie  
 "Tis the Season to be Merry..." Well, shouldn't we? Good health, plenty of food, firm friends, fine families.

But what about those that might not be fortunate enough to have these things? Really there is a deeper meaning to Christmas than fable, folk and feasting. May we all find that meaning.

As for me, the season started beautifully last Sunday when Mae Nash invited several of her friends to her house for lunch. The house glowed with Holiday sparkle, the linen, crystal and silver twinkled on the tables, the food was superb. Husband Harold was there to ask the blessing and to eat. Then he took off for a quieter zone to watch the ball game. We guests stayed for a lot of chatter. We were also presented small, charming gifts from the hostess.

The Methodist and Baptist combined choirs are rounding out their rehearsals of the Christmas Cantata. We are all looking forward to enjoying it on Sunday evening.

It so happens that I have some sprained (or strained) muscles in my arm and fingers. I am handicapped with my typing and writing.

So, have a Happy Christmas!

## IMPORTANT Tax Savings!

Farmers  
 Salesmen  
 Small Business Owners

... the law permits you to set aside a substantial part of your annual income for retirement, tax free. You may be eligible for this saving.

Ask me about  
 Individual Retirement Annuities for Modern Woodmen members.



Robert L. Fincher  
 405/928-3157  
 Sayre, Okla. 73662

## MODERN WOODMEN OF AMERICA

Fraternal Life Insurance  
 Home Office • Rock Island, Illinois

**Blakemore**  
 FRESH  
**PROTEIN FED CATFISH**  
  
 "Dressed While You Wait"  
**BLAKEMORE MOTOR CO. BUILDING**  
 Phone 253-3287  
 400 North Main Shamrock, Texas 79079

**Strickland Cattle & Land Co.**  
 INTRODUCES...  
**— COOPER FEEDS —**  
 Excellent line of feeds for all livestock purposes, in stock for immediate purchase!  
**CHRISTMAS SPECIAL**  
 For every ton purchased, we give . . .  
**150 lbs of White Block Salt Free!**  
 For every 15 tons purchased, we give . . .  
**1 ton White Salt Free!**  
**SHAWNEE FEEDS VET. SUPPLIES**  
 405/665-4522 Reydon, Okla. 73660

## WHEELER INDEPENDENT SCHOOL DISTRICT STATEMENT OF REVENUES AND EXPENDITURES (EXCLUSIVE OF ENTERPRISE AND TRUST & AGENCY FUNDS) FOR THE YEAR ENDED AUGUST 31, 1976

REVENUES		EXPENDITURES	
SOURCE:		FUNCTION:	
Local & Intermediate Sources	\$372,566.03	Instruction	\$280,740.57
State Sources	165,586.84	Instructional Administration	1,994.00
Non-Revenue Receipts	228.50	Instructional Resources & Media Services	7,493.03
TOTAL REVENUES	\$538,381.37	School Administration	29,468.66
		Guidance & Counseling Services	3,580.49
		Health Services	14.88
		Pupil Transportation-Regular	28,307.11
		Co-Curricular Activities	28,860.52
		Food Service	2,000.00
		General Administration	53,909.80
		Debt Service	65,684.64
		Plant Maintenance & Operation	56,829.97
TOTAL EXPENDITURES	\$558,883.67		
EXCESS EXPENDITURES OVER REVENUES	\$(20,502.30)		

## WHEELER INDEPENDENT SCHOOL DISTRICT BALANCE SHEET (EXCLUSIVE OF ENTERPRISE AND TRUST & AGENCY FUNDS) AUGUST 31, 1976

	10	20	50	60	90	98
	General Operating Fund	Designated Purpose Funds	Interest & Bonded Debt Fund	Construction Fund	General Fixed Assets	Total (Memo Only)
CASH AND TEMPORARY INVESTMENTS						
1110 Cash in Bank	\$ 8,847.51	\$ 6,829.34	\$ 2,263.58	\$ 8,713.62	\$	\$ 26,654.05
1170 Certificates of Deposits	45,000.00		36,000.00			81,000.00
1100 Total Cash & Temporary Investments	\$ 53,847.51	\$ 6,829.34	\$ 38,263.58	\$ 8,713.62	\$ -0-	\$ 107,654.05
RECEIVABLES						
1220 Property Taxes-Delinquent	\$ 34,208.31		\$ 8,024.17			\$ 42,232.48
1230 Due From State	2,379.68	2,721.00				5,100.68
1260 Allowance for Uncollectible Taxes	(30,103.31)		(7,061.27)			(37,164.58)
1280 Interfund Receivables	9,136.93					9,136.93
1200 Total Receivables	\$ 15,621.61	\$ 2,721.00	\$ 962.90	\$ -0-	\$ -0-	\$ 19,305.51
LAND, BUILDINGS AND EQUIPMENT						
1510 Land					\$ 20,800.00	\$ 20,800.00
1520 Buildings & Improvements					996,969.56	996,969.56
1541 Furniture					33,282.32	33,282.32
1542 Equipment					66,839.41	66,839.41
1543 Vehicles					51,501.00	51,501.00
1544 Audio-Visual Equipment					4,413.00	4,413.00
1545 Library Books					30,040.19	30,040.19
1500 Total Land, Buildings & Equipment	\$ -0-	\$ -0-	\$ -0-	\$ -0-	\$ 1,203,845.48	\$ 1,203,845.48
OTHER DEBITS						
1610 Amounts to be Provided for Payment of Bond Principal			\$ 539,500.00			\$ 539,500.00
1630 Amounts to be Provided for Payment of Bond Interest			166,013.68			166,013.68
1640 Amounts to be Provided for Payment of Deferred Loans	\$ 14,000.00					14,000.00
1600 Total Other Debits	\$ 14,000.00	\$ -0-	\$ 705,513.68	\$ -0-	\$ -0-	\$ 719,513.68
1000 Total Assets And Other Debits	\$ 83,469.12	\$ 9,550.34	\$ 744,740.16	\$ 8,713.62	\$ 1,203,845.48	\$ 2,050,318.72
LIABILITIES, FUND BALANCES, RESERVES						
LIABILITIES						
CURRENT LIABILITIES						
2110 Accounts Payable	\$ 4,337.94					\$ 4,337.94
2120 Loans Payable-Current	14,000.00					14,000.00
2130 Bonds Payable-Current			29,000.00			29,000.00
2140 Bond Interest Payable-Current			20,997.72			20,997.72
2170 Interfund Payables		6,372.19		2,764.74		9,136.93
2100 Total Current Liabilities	\$ 18,337.94	\$ 6,372.19	\$ 49,997.72	\$ 2,764.74	\$ -0-	\$ 77,472.59
SHORT TERM LOANS						
2210 Accrued Interest Payable	\$ 147.67					\$ 147.67
2600 Total Short Term Loans	\$ 147.67	\$ -0-	\$ -0-	\$ -0-	\$ -0-	\$ 147.67
BONDED DEBT						
2710 Bonds Payable			\$ 510,500.00			\$ 510,500.00
2730 Bond Interest Payable			145,013.96			145,013.96
2700 Total Bonded Debt	\$ -0-	\$ -0-	\$ 655,513.96	\$ -0-	\$ -0-	\$ 655,513.96
2000 Total Liabilities	\$ 18,485.61	\$ 6,372.19	\$ 705,513.68	\$ 2,764.74	\$ -0-	\$ 733,136.22
FUND BALANCES & RESERVES						
FUND BALANCES						
3100 Fund Balance	\$ 64,983.51	\$ 3,178.15				\$ 68,161.66
INVESTED RESERVES						
3220 Reserve for Retirement of Funded Indebtedness			\$ 39,226.48			\$ 39,226.48
3230 Reserve for Authorized Construction			5,948.88			5,948.88
3240 Reserve for Investment in Fixed Assets				\$ 1,203,845.48		\$ 1,203,845.48
3200 Total Invested Reserves	\$ -0-	\$ -0-	\$ 39,226.48	\$ 5,948.88	\$ 1,203,845.48	\$ 1,249,020.84
3000 Total Fund Balances & Reserves	\$ 64,983.51	\$ 3,178.15	\$ 39,226.48	\$ 5,948.88	\$ 1,203,845.48	\$ 1,317,182.50
4000 TOTAL LIABILITIES, FUND BALANCES, RESERVES	\$ 83,469.12	\$ 9,550.34	\$ 744,740.16	\$ 8,713.62	\$ 1,203,845.48	\$ 2,050,318.72

**OUTLET STORE**  
 Open Tues thru Fri.  
 211 E. 12th  
 Wheeler, Texas  
**SALE**  
 PANTS, PANTSUITS,  
 SHELLS & BLOUSES  
 Phone: 826-3221

**FOR SALE:** Dandy affectionate, half poodle puppies, 7-weeks old. will give to good home. 845-2231, Mobeetie. 2tc

## THE BUSINESS DIRECTORY

## TEXAS PRESS ASSOCIATION

MEMBER 1976  
 Published Every Thursday at Wheeler, Texas, By . . .

**THE WHEELER TIMES**  
 P.O. Box 1080  
 Phone: 826-3123

**Louis C. Stas, Owner and Publisher**  
 Entered as second-class matter December 18, 1933, at the Post Office at Wheeler, Texas 79096, under the act March 3, 1879.

**Wheeler Lodge No. 1099**  
 A.F. & A.M.  
**MONDAY**  
 7:00 P.M.  
 Percy Farmer, Sec'y.  
 Members Urged To Attend.  
 Visitors Welcome.

**FOR ALL YOUR Farm Supply Needs**  
**WHEELER CO. PRODUCE**  
 Wheeler, Texas

**WHEELER REDI-MIX**  
 REDE-MIX CONCRETE SAND  
 Washed Gravel—All Sizes  
 Office Hours: 7:30 to 5:00  
 Phone 806-826-3223

**Dr. Marion Roberts**  
 OPTOMETRIST  
 Phone: 669-3332  
 112 W. Kingsmill  
 Pampa, Texas

**GUARANTEED AUTO GLASS INSTALLATION & Body Repair**  
**GARRISON SERVICE**  
 Phone: 826-5515  
 Wheeler, Texas

**CUSTOM DRAPERIES**  
 Swags, Cornices, Shutters  
 — WE INSTALL FREE —  
 Telephone: 256-3652  
 Brannons Decorators  
 Shamrock, Texas 79079

**WRIGHT FUNERAL HOME**  
 All Types Cemetery and Memorial Work  
 Phone: 806-826-5214

**STORM**

# QUALITY FOODS

Prices Effective . . .  
DEC. 16 thru DEC. 24

*For your Holiday Feasting*



**FREE**  
**Turkey**

Register for . . .  
**FREE**  
**TURKEY**  
or **HAM**  
to be given away  
DECEMBER 23, 1976



TENDER MADE  
**CANNED HAM** 3 lb. Cans **\$5<sup>19</sup>**

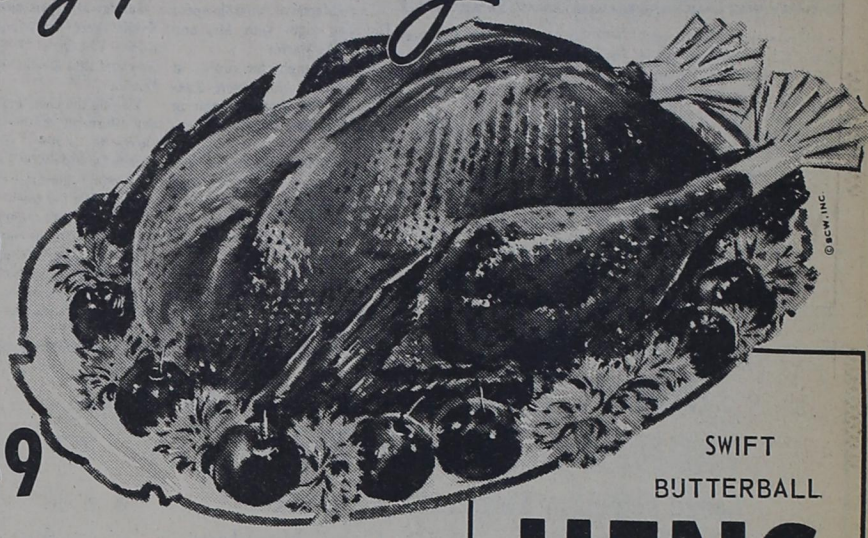

Decker  
**BACON** 2 lb. Pkg. **\$2<sup>49</sup>**

**CHUCK ROAST** Pound **89¢**

SWIFT  
BUTTERBALL

**HENS**  
6 to 8 Pounds  
**69¢**  
lb.

STOVE TOP  
**STUFFING** 2 6 oz. Boxes **98¢**

SUPER VALUE  
BROWN 'N SERVE  
**ROLLS** 2 Pkgs. **79¢**

**FRITOS** Reg. 79¢ 12 oz. Pkg. **59¢**

PILLSBURY BUTTERMILK or SWEET MILK  
**BISCUITS**  
7 Cans **\$1**



BORDENS  
**WHIPPING CREAM**  
2 Ctns. **\$1**

**RUFFLES** TWIN PACK POTATO CHIPS Reg. 89¢ **69¢**

OCEAN SPRAY WHOLE  
CRANBERRY  
**SAUCE** 2 16 oz. Cans **\$1**

KRAFT MINIATURE  
**MARSHMALLOWS**  
3 10½ oz. Pkgs. **\$1**



BORDENS  
**BUTTERMILK**  
or **SWEET MILK**  
Quart Size  
2 Ctns. **\$1**

KOUNTRY FRESH  
**MARGARINE** 2 4 Golden Quarters 1 lb. Pkgs. **\$1**

SUNBEAM  
**COOKIES** 3 8 oz. Pkg. **\$1**  
Oatmeal, Sugar, Coconut, Pecan Chip

FROZEN  
**COOL WHIP** 9 oz. Pkg. **69¢**

**TOWELS** HI-DRI 2 Jumbo Size **\$1**

KOLD KOUNTRY  
**Cauliflower** 2 10 oz. Pkg. **\$1**

**CRACKERS** CRACKIN GOOD 2 1 lb. Boxes **\$1**

KOLD KOUNTRY  
**POT PIES** Chicken, Beef or Turkey 3 for **\$1**

Cut **GREEN BEANS** DEL MONTE 3 303 Cans **\$1**

**PUMPKIN** DEL MONTE 3 303 Cans **\$1**

**ONIONS** YELLOW Pound **19¢**

**SWEET POTATOES**  
**29¢**  
Pound



**CELERY HEARTS** Pound **29¢**

**MOBEETIE GROCERY**  
Phone: 845-2721  
Mobeetie, Texas

# Briscoe News

Reread my news of last week and I left out one of our guests of the 25th of November. Tommy Clark's girl friend, Sandy. I am sorry, because we enjoyed her visit very much.

Visiting the J. O. Heltons last Wednesday was Mat Sims of Mobeetie.

Visitors Friday and Friday night at the J. O. Heltons were Perry and Adalee Helton from Colorado. They were down visiting relatives and friends around Briscoe and Wheeler.

There was a wedding shower

Saturday 11 at Briscoe cafeteria for Pam Burns and Larry Meadows. A large crown was there they received many useful gifts. Her colors were rust, candle light and brown. Refreshments of punch, cake and nuts were served to all the hostesses were Ruby Cole, Verna Fillingim, Alice Bell Helton, Rita Fillingim, Gena Zybach, Helen Helton, Ruby Zybach, Sammie Atherton, Rozena Zybach, Hoyle Helton, La Juana Puryear, Willa Fillingim, Dorothy Walker, Vetola Parker.

Colie and Vetola Parker visited Claude and Mable Parker Saturday night. Viola Lasman of Pampa visited Mr. and Mrs. P. A. Marten Sunday. Joyce Martin of Amarillo spent Thursday night with Mr. and Mrs. P. A. Martin. Saturday night for supper at the Donald Stuckeys were Kenneth and Lou Dean Douthit of Quanah, Debbie and Tressa Perry. Sunday for dinner at the Donald Stuckeys were Mr. and Mrs. E. S. Stuckey their son Mr. and Mrs. E. S. Stuckey, Jr., Bryan and Stacy of Arnette, Oklahoma. Last Tuesday, Billie Sue and LeAndra Stuckey, Debbie and Tressa Perry shopped in Pampa.

Rosalee Keelin visited in Wheeler Saturday with her mother Eula Bradstreet and Mr. and Mrs. Stenson Garrison of Borger.

Sunday at Travis and Rosalee Keelin were Jerry and Sherry Keelin and girls of Shamrock, Joey and Risa Keelin and girls of Wheeler.

Visiting the Colie Parkers Sunday afternoon and hunting were DeWayne Mathis, Terry and Richey Dougherty of Pampa.

Monday morning everything white with a big frost. Congratulations goes to Dan and Rita Fillingim on the new baby girl born Sunday 12th in Canadian hospital, she weighed 8 pound 3 oz. Some that visited Mother and baby Sunday were

her parents the Lee Lackies and Joe of Shamrock, Willis and Verna Fillingim, Bill and Karon Hefley.

To celebrate Dallas birthday Saturday were his grandparents the Lee Lackies, The Willis Fillingim's and also there was Bevard and Diana Dukes and Deidre. His little sister almost came on his birthday.

Saturday at Roy and Lois Meadows were Mrs. Verne's Burns from Andrews, Pam Burns of Amarillo, and Larry Meadows of Friona. Larry spent the weekend there.

Charley and Edie Phillis and Mike shopped in Amarillo Saturday.

Stacie Phillis visited the Richard Meadows family Saturday.

Juanell and Gwyn Manning visited the J. O. Heltons Sunday afternoon.

We are sad to hear of all the sickness in our community. Mrs. Vergie Aderholt is in Shamrock hospital. Neal Renfro is in Wheeler hospital. We wish for them a quick recovery.

Mattie and Bill Jackson visited Neal Saturday in hospital. Etha Ruston is staying down there with Effie. Effie and Etha ate dinner Sunday with 'may Muse.

Glen and Edna Lester of Dumas visited Neal Sunday and went by Bill and Mattie on way home.

The Assembly of God Church has a new preacher from Sweetwater, Mr. and Mrs. Laquentos McArthur.

We had a visiting preacher Sunday night at the Church of Christ in Allison Mr. and Mrs. Elmer McFlothom from Laketon.

Visiting Kristi Hefley Thursday to help her celebrate her 8th birthday were Christy Zybach, Leslie Meadows, Willis and Verna Fillingim

## Court Records

LIST OF INSTRUMENTS FILED IN THE OFFICE OF THE COUNTY CLERK AND DISTRICT CLERK OF WHEELER COUNTY, TEXAS FROM DECEMBER 6 through december 10, 1976

DECEMBER 6, 1976  
TVL-TDT—Wynona Hamilton Myers et al to Lillian O Hamilton et al Sec 21 Blk 24

ROY D—C L Loubet Moore et ux to J C Man Jr 11-24-76 40 ac int N 1/2 SE 1/4 18 Blk A-4

3 ADMS MD—Aura Walter Mann to Robert M Mann et al 11-18-76 3/24 int N 1/2 43 Blk 24

ASSIGN OVERRID ROY—J C Man, Jr to Diana Dorsey Felder Trust 11-23-76 SW 1/4 S 1/2 53, NW 1/4 & Pt E 1/2 51 69 Blk A-5

GAS CONTRACT—CIG Exploration, Inc to Colorado Interstate Gas Co 11-11-76 Wp Sec 11 N 1/2 & SE 1/4 12 15 Camp Co Sch

Ld; Sec 2 Blk 1/2; 2 Blk 3 B&B Survey

AOL—R C Callan to Sun Oil Company (Delaware) 9-17-76 Sec 4 to 7 A-9; 65, 77 Pt 67 B 24

OL—Donald L Schwab et ux to Malouf Abraham 10-5-76 N 1/2 NE 1/4 Sec 14 Blk A-4

DT—Kim Janes et al to First Federal Savs and Loan Assn of Childress 11-24-76 Sec 12 S25 ft 13 Blk 5 Shamrock, Mont-Lew Addn

ROL—Minco Oil and Gas Co to Lillian Johnson Bush et al 10-13-76 Sec 4, 5 Blk A-9 Pt Sec 65 N 1/2 77 Blk 24

DECEMBER 7, 1976  
D—May Muse to Frank Hyatt et al 12-7-76 Lot 12 Blk 26 Wheeler

AOL—Andrew C Shapira to M Brad Bennett 11-29-76 W 1/2 SE 1/4 Sec 32 Blk A-8

TDT—Otho Lewis to D D Lewis et al 10-13-76 218A W 1/2 Sec 15 Blk A-8

2 AFF—John C Chambers to Stahl Natural Gas Gathering Co 11-9-76

2 TRUSTEE'S D—D Lyman Stubblefield to Jody G Sheets 12-7-76 W 1/2 Sec 84, 97, 77, S 1/2 sec 87, 88, 89; E 1/2 73 NW 1/4 67 NE 1/4 68 72 to 76, 85, 86, 96 Blk 17

DECEMBER 8, 1976  
DT—Robbie Robinson et ux to Farmers & Merchants St Bk 12-6-76 S 1/2 S 1/2 outlot 28 Shamrock

AOL—Robert H Hannifin et ux to Howell Spear 12-6-76 S 1/2 Sec 12 Blk A-7

D—B C Morgan et ux to Kenney

PHEASANT POPULATIONS DOUBLT

LUBBOCK—The ringnecked pheasant population in the Panhandle regulatory district has shown another significant increase according to survey figures compiled by Texas Parks and Wildlife Department field personnel.

"A 58 percent increase was noted in the 33 counties that will be hosting this popular hunt," said David Dvorak, wildlife project biologist.

"Another indication of a good season is the excellent ratio of one male bird to every female bird going into the winter and with the expected harvest of surplus cocks, we will again have an excellent population for the 1977 nesting season," Dvorak continued.

Continued grain production such as corn and maize along with irrigation and a mild winter last year has insured a good carry-over with good hatches expected next spring.

The season opens Dec. 11 and continues through Dec. 26, 1976, with a daily bag limit of two cock birds and a possession limit of four cock birds after the first day.

Counties that will host this upland hunt include: Armstrong, Bailey, Briscoe, Carson, Castro, Childress, Collingsworth, Cottle, Dallam, Deaf Smith, Donley, Floyd, Gray, Hale, Hall, Hansford, Hardeman, Hartley, Hemphill, Hutchinson, Lamb, Lipscomb, Moore, Motley, Ocklee, Oldham, Parmer, Potter, Randall, Roberts, Sherman, Swisher, and Wheeler.

Sportsmen will find a huntable population of pheasant in all of these counties but the largest concentrations will be near grain fields and heavy cover such as playa beds, weed patches or fencerows.

Sportsmen are reminded to leave the heads and feet attached to the pheasant until the birds are delivered at their final destination. This allows law enforcement officers to inspect the insure legally bagged birds.

Failure to identify pheasant as they bust out of the heavy cover has always been a problem especially in early morning light or on cloudy days. The shooting of hens is a game violation and hunters checked with hens in their possession will be issued a citation. Large groups of hunters should plan to identify and tell other members of the party when a hen flies among the group.

Hunters have been very successful in bagging wounded birds by the use of retriever dogs. Many times, the limit of two roosters is reached after the canine helper runs the bird down and brings him back to the hunter.

Edwin Brunson et ux 10-14-76 Lot 1 Blk 76 Shamrock WSSA  
DT—Kenney Edwin Brunson et ux to B C Morgan 10-14-76 Lot 1 Blk 76 Shamrock WSSA  
DECEMBER 9, 1976

A OF JUDG—Riverside Furniture Corp vs John Miller et al 12-1-76 RVL-RDT—Ruby B Carver to Gavino Garcia et ux 10-21-76 Lot 12 Blk 15 Shamrock RDT-RVL—Harvey G Taylor et ux to R L Hayes 12-3-76 W 1/2 NE 1/4 Sec 50 Blk 17

AOL—Minco Oil and Gas Co to Danden Petroleum, Inc 8-25-76 Sec 38 Blk A-8

ROL—Minco Oil and Gas Co et al to Grace Porter et al 8-24-76 Sec 38 Blk A-8

ROW—Calvin L Warren to El Paso Natural Gas Co 11-29-76 E 1/2 E 1/2 NE 1/4 Sec 50 Blk 18

13ROY DS—J C Man, Jr to W W Dinwiddie et al 12-6-76 38 ac int N 1/2 SE 1/4 sec 18 A-4

C/C PROBATE—Raymond A Baur 10-28-76

C/C PROBATE—Robert A Holt 11-22-76 S 1/2 Sec 48 Blk 24

RVL—Cleve Hamilton et ux to James Price Hamilton et ux 11-30-76 Secs 2,3,5,6,7,9,10,12, Blk 27; 20 A-8; 94 Pt 91 S 1/2 92 SW 1/4 93 Blk 17

D—Lillian O Hamilton et vir to Wynoma Myers Hamilton et al 11-30-76 2, 3, 5, 6, 7, 9, 10, 12 Blk 27; 20 A-8; 94 Pt 91 S 1/2 92 SW 1/4 93 Blk 17

DT—Wynoma Hamilton Myers et al to Cleve Hamilton et ux 11-30-76 2, 3, 5, 6, 7, 9, 10, 12 Blk 27; 20 A-8; 94 Pt 91 S 1/2 92 SW 1/4 93 Blk 17

D—Lillian O Hamilton et vir to Patricia Dean Hamilton Roberts, Givins 11-30-76 Sec 12 Blk 27 S 1/2 92 SW 1/4 93 Blk 17

ROY D—C C Meek et ux to Kenneth Wayne Meek et al 12-2-76 20/320 int N 1/2 39 A-8

DT—Joe G Darnell et ux to United States of America 12-9-76 Pt SE 1/4 Sec 65 A-5

DECEMBER 10, 1976  
D—Irene Gray to C W Flyr et ux 11-23-76 NE 1/4 Sec 54 Blk 13 exc mins

DT—C W Flyr et ux to Canadian Production Credit Assn 12-9-76 NE 1/4 Sec 54 Blk 13 exc mins

DT—C W Flyr et ux to Irene Gray 11-23-76 NE 1/4 Sec 54 Blk 13

DT—Vira Lee Lamilton et al to Lillian O Hamilton et vir Secs 2, 3, 5, 6, 7, 9, 10, 12 Blk 27 Sec 94 NE 1/4 91 S 1/2 92 SW 1/4 93 Blk 17 Sec 20 Blk A-8

DISTRICT CLERK  
7222 - 7231 all Tax Suits by Shamrock Independent Sch Dist vs Frances Lovell, Vernon Sherman, Mrs. H. F. Sowder, G. L. Harrison, Jerry Latham, Kenneth Graham, Mrs. Bert Ingram, Royce Lewis, Eddie Stafford and Herman Neal all filed 12-9-76

MARRIAGE LICENSE ISSUED Jackie Glen Lowrance and Susan Lynn Borges 12-10-76

Dr. Jack L. Rose  
OPTOMETRIST  
121 Main St. - Shamrock  
Phone 256-3203  
Tues., 9-5 Fri., 2-5

Farmer's  
Hog Market  
Open Every Thurs.  
8:00 a.m. to 2:00 p.m.  
Brashears Sale Barn  
Shamrock, Texas  
BOB RICHIE  
HOG BUYER  
Pho. 256-2540  
Day or Night

LOOMIX  
Liquid Feed Supplement.  
We can Compete with the Best  
and Beat the Rest  
NATURAL PROTEIN  
No Urea  
FEED TAILORED TO THE AREA  
Consumption Control by Palatability  
DELIVERED PRICE IS THE FEED PRICE  
C & N Feeds  
BILL CROFT 1600 N. Main  
Shamrock, TX. 256-2451  
TED HISSON  
Wheeler, TX.  
826-5630

Dr. M. V. Cobb  
CHIROPRACTOR  
Specializing in The  
Examination And  
Treatment of Spinal  
And Nervous Disorders  
256-2133  
310 South Main  
SHAMROCK, TEXAS

## INDIAN JEWELRY FOR CHRISTMAS

All 1/2 Off

Large selection Torquoise Bracelets	\$18.00		
Torquoise Dot Earrings	\$3.50	Coral Necklace	\$39.00
Torquoise Pendants	\$10.95	1 Stone Rings	\$8.00

## All Gold & Diamond Jewelry 1/2 Off

Small Diamonds		Ruby Cluster Ring	\$50.00
Rose Ring	\$27.50	.40 Dia. 14 K gold	
Diamond Pendants	\$14.95	Rose Pendant	\$125.00
Opal and Ruby Ring	\$75.00	1/4 Dia. Antique	
1 ct Dia.		Filligree Ring	\$115.00
Solitaire Pendant	\$575.00		

Hand Engraved Locket \$16.50 to \$30.00 Hold 2 pictures

5 drawer musical Jewelry Box	\$18.00
Heart shaped musical Jewelry Box	\$10.00
Silver musical Jewelry Box	\$7.95

## Beautiful Copper Accessories 20% Off

Don't let your shopping get you down!  
Attend our **MEN ONLY NIGHT** Saturday,  
December 18, 6:00 P.M. to 10:30 P.M.  
Come browse, have coffee and donuts  
and we will help you with  
your shopping. Special  
prices will be in effect  
and no women will be  
allowed.

## The Koshare Shop

1303 ALAN BEAN BLVD.  
WHEELER, TEXAS 79096  
PHONE 806/826-5748



### ENGAGEMENT ANNOUNCED

Mr. and Mrs. Bill Wise of Clarendon announce the engagement of their daughter, Robbie Elaine to Mr. David Killingsworth, son of Mr. and Mrs. Kenneth Killingsworth of Kelton.



Icy sidewalks can mean a fall and serious injury to a passerby or shopper. It can also mean a liability suit for many thousands of dollars. Liability can be your greatest financial risk—you can be properly protected with insurance from Rives Insurance Agency.

### RIVES

INSURANCE AGENCY

115 W. TEXAS 826-5224

The bristlecone pines growing in California's White Mountains are estimated to be more than 4,600 years old, making them the oldest living trees in the world.

## Holiday Gift Preview

Hear your police and firemen in action!

Listen on these channels, too...  
WEATHER • TRAFFIC • UTILITIES  
BUSINESS • MARINE  
CIVIL DEFENSE



### Bearcat III

Scanning Monitor Receiver

Scans up to eight fixed frequencies in any one or two FM public safety/business bands—locks on and listens to an active channel—then continues the search. Channel switches let you select frequencies of current interest. Exclusive features include complete band coverage without usual frequency spread limits, quartz crystal IF filters, solid state Light Emitting Diode channel indicators, built in front 3" x 5" speaker. Interchangeable RF modules prevent future obsolescence. American made by Elctro, originator of the scanning monitor receiver. Ideal for home, office or mobile use in any locality.

\$159.95 with RF modules for any 2 bands

Plus plug in crystals at \$5 each.  
Additional modules \$24.95 each.

## BEAT TRAFFIC

With COBRA 2-Way CB Radio



MODEL 29

"THE TRUCKER'S 2-WAY."

Feature-rich and gives you all 23 channels loud and clear. Includes Dynamic, RF Gain Control, Delta Tune and Adjustable Squelch. Maximum legal power. FCC type-accepted.

Now Only \$199.95

- Free demonstration
- Full CB service
- FCC license application included



Punches through loud and clear

## SOUNDESIGN

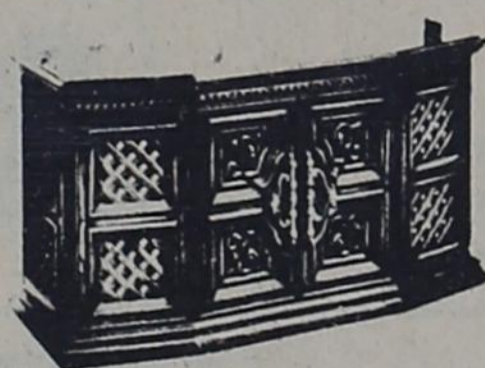

STEREO COMPACTS WITH 8-TRACK PLAYERS & CHANGERS



TV GAMES:

(Attach to your TV in Minutes)

TV PONG (2 Players)

ODESSY (4 Players)



RCA The Bordeaux Model GA836

RCA ColorTrak TV with push-button electronic 20-position tuning

RCA Sportable TV.

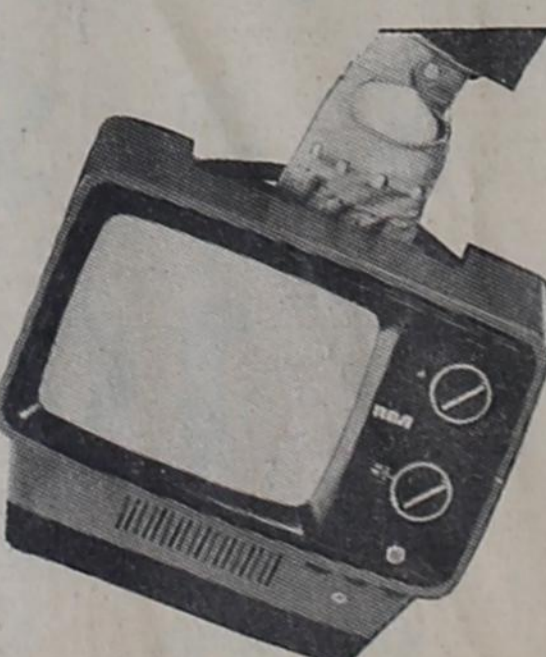

Model AA097  
9" diagonal

## L. & F. REPAIR

110 W. Oklahoma (Highway 152)

Wheeler, Texas

Phone: 806/826-3241

## LEWALLEN INSURANCE AGENCY

ALL - LINES

826-5719

114 E. Texas

# LINES FROM LINDA

LINDA HORTON — CEA

Christmas time at home brings memories of good cooking and family visits—and good cooking starts with planning and preparing the feast.

An educational publication, "Christmas Time at Home", covers everything from food gifts to puddings and beverages to main dishes. Compiled by foods and nutrition specialists with the Texas Agricultural Extension Service, The Texas A&M University System, it features more than 30 pages of recipes and suggestions.

It's available from Agricultural Communications, College Station, Texas 77843 for 35 cents. Title of this publication is "Christmas Time at Home", B-254. It can be obtained through the local county Extension office also.

For a sample of the recipes in the pamphlet, try Party Cheese Ball.

### Party Cheese Ball

- 2 8-ounce packages cream cheese
- 1 tablespoon chopped pimiento
- 1 teaspoon finely chopped onion
- 2 teaspoons Worcestershire sauce
- Dash of salt
- 1 8-ounce package cheddar cheese, grated
- 1 tablespoon chopped green pepper
- 1 teaspoon lemon juice
- Dash of cayenne pepper

Pecans, finely chopped

Cream the cream cheese, add the grated cheese and mix until well blended. Add other ingredients and mix well. Shape into a ball; roll into finely chopped pecans. Wrap and chill for 24 hours in refrigerator.

Flavor and aroma of home-made yeast bread fills the house with holiday spirits.

Yeast breads don't have to be complicated and time consuming.

An educational publication, "Yeast Breads," offers a variety of simple yeast breads recipes compiled by foods and nutrition specialists, with the Texas Agricultural Extension Service, The Texas A&M University System.

"Learn the basics about mixing, kneading and baking, plus receive tested recipes for sweet, plain and herb breads and buns. There are even recipes for making main dish pies in a yeast crust," she said.

"Yeast Breads", B-863, can be obtained through the local county Extension office.

The following recipe is one found in "Yeast Breads":

### Raisin buns

- 1 package or cake yeast
- 1/4 cup lukewarm water
- 1 cup milk
- 1/4 cup melted shortening
- 1 teaspoon salt
- 1/4 cup sugar
- 4 cups flour
- 2 eggs, beaten
- 1 cup seedless raisins

Soften yeast in water. Scald milk. Add salt and sugar. Cool to lukewarm. Add two cups flour and beat well. Stir in softened yeast. Let rise in warm place until doubled, about one hour. Stir down. Add eggs, shortening and raisins. Add remaining

season, evergreens may be preserved to their becoming brittle. This applies also to table-top size Christmas trees, but will not work for large trees.

Crush the stems and place in a solution of four tablespoons micronized iron plant food, two cups of light corn syrup and four teaspoons chlorinated household bleach.

While atmospheric conditions and the age of the foliage will influence the finished product, you will soon have the basis for

many beautiful arrangements, with a small investment of time and money.

## City Council

From page 1

Mayor Pete Burton presented a copy of the by-laws of the Wheeler Volunteer Fire Department for the approval of the Council. They were approved.

Richard Wallace, of Baldwin, Rucker and Co., presented the financial statement for the month of November and explained the same.

The council discussed applying for a community block grant. The grant would be used for the continued improvement of the water system.

The resignation of patrolman Jerry Kelley was read and accepted.

The council decided to change the size of the main water line into the city from 8" to 10" as designated on the contract.

## Donations, Labor Help With Old Jail Project

The Mobeettie Vocational Agriculture teacher, Mr. James Moffett, with his class of boys including, Ronald Gudel, Bryan McCurley, Philip Kysar, Kelley Mickey, Bonnie Dyson, Dean Seitz, Steve Knoll and Greg Estes spent part of one day, on Tuesday, November 15, working at the Mobeettie rock jail removing some old ceiling the nails and cleaning up the mess it made. This job they did saved much work and time for the carpenters and saved a lot of expense needed to restore the old jail that is rapidly progressing, when the weather permits. We want to thank Superintendent Mickey, Mr. Moffett and each of the young men for the work they did toward our restoration project.

The Shamrock Lumber Company donated new flooring to the amount of \$14.40 which was greatly appreciated. Other recent donations have been, \$50 given by Esther Sorensen, and May Arrington Grimes, of Claude sent a \$50 check. Mr. R. J. Pasley of Shamrock is donating part of his time and expense of sandblasting the inside of the jail upstairs. Thank you Mr. Pasley.

The restoration job, that is a Wheeler County project, is taking more time and expense than was expected, even though laborers and merchants are giving a reduction on materials and working time, we still need more funds to complete what we have started and any amount, that anyone who loves to see history preserved, wishes to donate will be greatly appreciated, and as a non-profit organization your gifts can be tax deductible. Send your contributions to Berniece Caldwell, Mobeettie or Sallie Harris Wheeler, Texas.

## WHEELER HONOR ROLL

**FIRST QUARTER All A's First Grade All A's**

- Shannon Beard
- Chris Bedowitz
- Melissa Bryan
- Dixie Harris
- Amy Hester
- Tony Jackson
- Shonda Miller
- Kirby Taylor

A's & B's

- Karla Abernathy
- Tom Cook
- Mindy Hardcastle
- Dee Ann Jolly
- David Jones
- Tommy Keelin
- Cindy Miley
- Lee McCasland
- Shannon McStraw
- Rosy Pettit
- Mandy Rogers
- Shane Whitely

Second Grade All A's

- Angie Kennard
- Tim Comer

A's & B's

- Bobby Schubert
- Bridgett Wallace
- Stephen Meadows
- Tammy Boker
- Eric Price
- Drew Thomas

Third Grade All A's

- Vincent Mendiola

A's & B's

- Lori Lee
- Bret Moore
- Angela Lambeth
- Shawn Davis
- Ted Moore

Fourth Grade All A's

- Hope Coffman

A's & B's

- Jeff Baker
- Russell Crockett
- Bucky Crockett
- Joel Dodd
- Renee Hogue
- Darren Grimes
- Lyndol Mead
- Robert Loydows
- Chris Taylor

B's

- Bill Wiggins
- Larry Trevino
- Teresa Williams

Fifth Grade All A's

- Eric Henry
- Kristi Pierce

A's & B's

- Cheryl Henderson

Sixth Grade All A's

- Mona Jennings
- Tracy Weaver

A's & B's

- Kristi Boker
- Kelly Calloway
- Tyna Davis
- Teresa Martin
- Tracy Walker
- Billy Westmoreland
- Scott Wright

B's

- Monica Cross

Seventh Grade All A's

- Beth Brown
- Lisa Dodd
- Robert Ford
- Melannie Lee

A's & B's

- Marla Pond
- Glenn Stiles

Eighth Grade All A's

- Gary Brotherton
- Ty Henderson

A's & B's

- Tonya Rarden
- Wes Westmoreland
- Missy Wiggins
- Elise Christner
- Rhonda Hogue
- Ronda Weatherly

B's

- Kim Trevino

## Hospital DISMISSALS

- 12-8 Baby girl Arorozco
- Antonia Arorozco
- 12-9 Kenneth Franklin
- Helen Perry
- 12-10 Tera Henderson
- Carl Childress
- Gordon Whitener
- 12-11 Emma Weatherly
- Lillie Hunt
- 12-12 Melonie Lee
- 12-13 George B. Dunn, II
- 12-14 David Pronger
- Ruebon Sylva
- Margaret Frances
- Maude Chance

## SAWS SHARPENED

- Hand Saws — Skil Saws
- Table Saw Blades
- Chain Saws
- Jointer Blades
- Foley Equipment

**R. St. John**  
Mobeettie

Does the Bible teach that Divine Healing is for us today?

Did healing pass away with the early apostles?

Does believing in Divine Healing mean that one does not believe in doctors?

## THERE ARE MANY QUESTIONS THAT PEOPLE HAVE CONCERNING HEALING!

Come to Christian Center Church for the Bible answer to these and other questions on the subject of Divine Healing Friday evening at 7:30 p.m.

## Weekend Specials

Prices good Thursday, Friday and Saturday

- Mince Meat None Such 9 oz box 69c
- Marshmallow Cream Kraft 7 oz 49c
- Pineapple White Swan 15 oz 2/79c
- PUMPKIN Del Monte 16 oz 35c
- Tomato Sauce White Swan 8 oz. 5/99c
- MR. CLEAN 28 oz \$1.09
- Campbells Chicken Noodle Soup & Crackers White Swan 1 lb. box 69c
- CRISCO 3 lb can \$1.49
- Margarine Mazola Diet 1 lb 69c

- Don't forget the Deli . . .
- BARBECUE RIBS
  - BARBECUE SANDWICHES
  - BABECUE BEEF
  - CORN DOGS
  - BURRITOS
  - HOT LINKS
  - ICEEES
  - PIZZAS

Visit Our Full Line Diet Drink Department

# WIL-MART

Intersection 83 & 152

Wheeler, Texas



## BEEF

## Gift Certificates

Need to send a last minute gift? It may be too late to mail a package—so why not send a Beef Gift Certificate from the First National Bank in Wheeler or the First State Bank in Mobeettie. Beef Gift Certificates are available in any denomination and may be redeemed anywhere.

Sponsored by Top 'O Texas CowBelles

Take Part in

Canadian's



## CHRISTMAS PARTY

30,000 Treasure Hunt Tickets are at Canadian Stores

3 Hours on December 16 in-store prizes will be redeemed

SANTA CLAUS will arrive at 5:30 at the courthouse for Canadian's Annual Community Christmas Tree.

TREASURE HUNT begins at 7 in Canadian stores. Begin collecting your tickets now!

**THURSDAY NIGHT, DEC. 16 IN CANADIAN**

## LANCASTER DEPARTMENT STORE



Tucking Tactics

32.00

## TONI TODD

The essence of easy good looks and versatility. You get all that and more in Toni Todd's yoked 'n tucked dressing. Obi-sash in the prettiest cotton paisley. Polyester interlock knit, machine wash-dry.

ideas for Christmas!



SNAPPY JUMPSUIT

Zip front, drawstring waist jumpsuit in red, green or black poly knit.

Lillian Russell

32.00

OPEN 7 DAYS A WEEK

ALL PRICES  
EFFECTIVE THROUGH CHRISTMAS EVE —

MAKE ROARK'S FINE FOOD STORE YOUR HEADQUARTERS  
FOR CHRISTMAS SHOPPING!

*We Fill*

# SANTA'S ORDERS

CRACKIN GOOD  
SALTINE  
CRACKERS  
16 oz.  
Box **45¢**

MRS. H. E. COLE  
WAS THE WINNER  
OF LAST WEEK'S  
**\$50<sup>00</sup>**  
FREE GROCERIES  
Have you entered  
this week?

DEL MONTE  
PINEAPPLE  
CRUSHED - SLICED - CHUNKS  
1 1/2 Cans **289¢**

LONGHORN  
WHOLE or HALF  
HAMS **\$135**  
LB.  
CENTER CUT  
HAM SLICES **179**

FRESH LEAN  
GROUND  
BEEF **79¢** lb.

AVOCADOS **4** for only **88¢**  
CRISP CALIF.  
CELERY **29¢** Stalk

DESSERT TOPPING  
COOL WHIP **59¢**  
9 oz. Tub

CHUCK ROAST **79¢** lb. U.S.D.A. CHOICE

SUNKIST NAVEL  
ORANGES **4** lbs. **\$1<sup>00</sup>**

EXTRA FANCY  
RED DELICIOUS  
APPLES **49¢** Pound

PET RITZ  
PIE SHELLS **283¢**  
2-9 inch Shells in Pkg.

U.S.D.A. CHOICE  
CLUB STEAK **\$2<sup>49</sup>** lb.

ORCHIDS  
BATH TISSUE **\$1<sup>39</sup>** 8 Roll Pkg.

NONE SUCH CONDENSED  
MINCE MEAT **69¢** 9 oz. Pkg.

CARNATION OR DEL MONTE  
CHUNK LIGHT TUNA **59¢** 1/2 Size Can

THREE DIAMOND or GEISHA  
MANDARIN ORANGES **39¢** 11 oz. Can

GRIFFIN'S  
YAMS **2** 303 Cans **69¢**

DIAMOND  
DINNER PLATES **135** 40 in Pkg.

WELCH'S  
GLAZED DONUTS **59¢** 9 oz. Box

CHUCK WAGON CHUNKY BEEF FLAVORED  
DOG FOOD **\$159** 5 lb. Sack

PEPPERIDGE  
STUFFING MIX **45¢** 8 oz. Pkg.

KOUNTRY FRESH  
SOFT OLEO **2** 1 lb. Tubs **95¢**

KIMBELL  
FANCY SHREDDED COCOANUT **79¢** 14 oz. Pkg.

PINE SOL **79¢** 15 oz. Bottle

BORDEN'S  
WHIPPING CREAM **\$1** 3 1/2 Pt. Ctns.

**Roark's**  
FINE FOODS

BODEN  
RICH-N-READY  
ORANGE DRINK **85¢**  
One Gal. Jug

• OPEN MON.-SAT. 7:30 A.M. till 6:30 P.M.  
• FREE DELIVERY WITH \$2.50 PURCHASE  
• USDA FOOD STAMPS ACCEPTED  
• FEATURING GUNN BROS. STAMPS

YOUR FRIENDLY HOME OWNED AND OPERATED GROCERY STORE