

# THE WHEELER TIMES

VOLUME 43, NUMBER 7

THURSDAY, JANUARY 27, 1977

SINGLE COPY 15¢

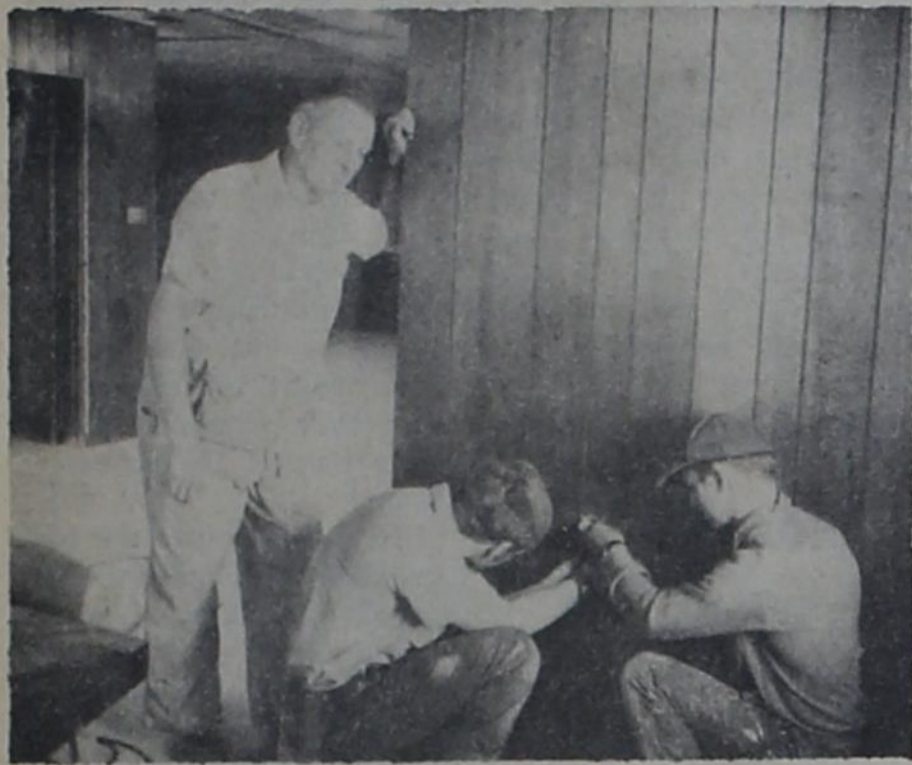

**WORK CONTINUES—ADDITIONAL MONEY NEEDED:** Paneling of the new Wheeler Public Library is under way; the process began this week. The \$10,420 donations received to date have carried the project a long way, but additional funds are needed to assure payment for the carpet to be used. As soon as paneling is complete, the installation of the suspended ceiling will begin. Pictured are Carroll Adams, Abert Fancher and John Wilson.



**NICHOLSON MEMORIAL BUILDING:** The structure at the corner of Oklahoma and Canadian Streets in Texas served the community for many years as a hospital and for a period of time was used for a medical clinic. After it was vacated, it was donated to the city for use by the community. Located in the south wing of the building is the Over Sixty Club and the front part of

## LIBRARY BUILDING FUND IS CONTINUING TO CLIMB

Contributions made in memory of Mrs. Olivia Dearen brought the total of the Library Remodeling Fund to \$10,420. Others wishing to make similar contributions may contact Mrs. Richard Brown, Library Board Secretary-Treasurer or Mrs. Robert Roark Library Board Corresponding Secretary.

Some members of the high school Key Club assisted this past week by moving boxes of books to the new building. Members helping were: Myron Jolly, George Elliot, Mike Evans, Kyle Lasley, Phillip McWhorter, Russell Gibson and Rich Brown.

Earlier contributors to the library fund were: Wheeler First National Bank, Mr. T. M. Britt, Mr. Ben Trout, Miss Esther Sorenson, Wheeler Dealer Home Demonstration Club, Mr. and Mrs. F. H. Davidson, Mrs. Mary Whitener, Mrs. Mary Finsterwald, Mrs. Harry Wofford, Mrs. Vida Brown, Mr. and Mrs. Richard Brown, Mr. and Mrs. L. H. Davidson, Mrs. Grace Porter, Mr. and Mrs. George Weems, Mr. and Mrs. David Britt, Rolling Plains Feed Service, Inc., The McIlhany Family, Mr. and Mrs. C. F. Hefley, Mr. Gaddy Vise, Mr. and Mrs. Farmer Hefley, Mr. and Mrs. Clay Walsler, Mrs. Ola Underwood, Wheeler Veterinary Clinic, Mr. and Mrs. T. A. Hennard, Mr. and Mrs. Cecil Denson, Mr. and Mrs. Pete Burton, Miss Reba Wofford, Pritchard's Thriftway, Mr. and Mrs. Keith Abernethy, The Dot Shop, Stiles Ranch, Wheeler Abstract, Loyd's Ben Franklin, Mrs. Lucille Whitely, Mrs. Florence George, Rev. and Mrs. Ernest McGaughey, Mr. and Mrs. Gordon Whitener, Mr. and Mrs. Charles Brown, Mrs. Ida Farmer, The Thursday Review Club, Mr. and Mrs. Harold Nash, Wheeler Senior Citizens, Mrs. H. M. Wiley, Beef Cattle Co., Mobeetie First State Bank, Mrs. Opal L. Armstrong, Mr. and Mrs. Fred Wood, Mr. T. L. Gunter (honoring Betty Hennard and Preston Stevens) Mr. and Mrs. Mac Christner, Mr. and Mrs. Tom Christner, '54 Study Club, Mr. and Mrs. W. D. Mitchell (M & M Gin), David Wright, Mark Wright, Scott

HAVE YOU HELPED?

15,000
14,000
13,000
12,000
11,000

WHEELER LIBRARY FUND

HELPING WHEELER GROW

## LOCAL CHAMBER BANQUET PLANNED FEBRUARY 5

"Morning Star", a group of carefully selected musicians from McMurry College in Abilene, will be the featured entertainment at the Annual Chamber of Commerce Installation Banquet scheduled for Saturday, February 5. The Chamber officers for 1977 will be installed along with recognition being given to the outstanding citizens of 1976.

Serving as Master of Ceremonies for the banquet will be Lyndon Loyd, outgoing president.

New officers for the year have been elected, but balloting is not tabulated for the electing of two new directors. Bob Roark will lead the Chamber for the coming year and he will be assisted by Lowell Lasley as vice president. Remaining on the Board of Directors will be Lyndon Loyd, Mike Smith, Charlie Brown and Sharon Wright. Jane Thomas will continue as Secretary for the Chamber. Retiring Directors will be Kent Sims and Delbert Thomas.

As has been the practice for the past few years, recognition will be given to the outstanding citizens of the past year. Named will be the Outstanding Man, Woman, Teenager, Employee and Farmer and/or Rancher. These awards will be presented by a member of the committee making the selection.

Tickets to the banquet are presently on sale at \$4.00. Contact any member of the Board of Directors for tickets.

"Morning Star" is a carefully selected group of outstanding musicians, disciplined to long hours of work making possible the opportunity to transmit their Christian Faith in exciting and meaningful expression. The name is scriptural, taken from the reference as Christ being the "Light and Morning Star". It is their hope that they may share God's Light and Love through music, letting His spirit illuminate and draw men closer to His love.

"Morning Star" is composed of 13 of the most outstanding and talented students at McMurry College. Students in this year's group are: Cheryl Allen, Abilene, Texas; Cindy Dickson—San Antonio, Texas; Pat Guinn—Lovington, New Mexico; Julie Holcomb—Dallas, Texas; Mary Robinson—Borger, Texas; Bruce Cain—Abilene, Texas; Dennis Kunkel—Abilene, Texas; Ken

McDonald, Abilene, Texas; Derrell Patterson, Seymour, Texas; Derven Rodgers, Lead Guitar, Abilene, Texas; Paul Hoffman, Bass Guitar, Waco, Texas; Ben Benefield, Drummer, Amarillo, Texas; Mrs. Gail Blackburn, Accompanist and Dr. David Blackburn, Director, Abilene, Texas.

"Morning Star" has thrilled thousands in churches, youth conferences, community concerts, schools and concerts for the Armed Forces. You'll enjoy the highly talented voices and instrumentalists which blend together in unique musical sensitivity through a wide variety of musical style and repertoire. They have the very finest sound equipment, enabling them to produce sounds compatible with today's Christian and Folk Music.

Dr. David Blackburn, Chairman of the Division of Fine and Applied Arts, and Chairman of the Music Department is the director and arranges many of the numbers for the group. His wife, Mrs. Gail Blackburn, is the accompanist. Derven Rodgers is the lead guitarist, and Paul Hoffman the bass guitarist.

A combination of old and new songs, fresh musical arrangements, a beautiful blend of nine voices, plus outstanding instrumental background give "Morning Star" not only a unique

witness, but a beautiful and pleasing sound which is appealing to all who hear.

"Morning Star" has produced its third stereophonic LP album entitled "In His Love" which will be on sale following each concert along with 8 track tapes. This album was recorded at Autumn Sound Studios, under the direction of Audio Engineer, Phil York, using the very finest in stereo recording equipment. The album was produced by Century Records in Los Angeles, California. The album provides a high quality of craftsmanship, both musical and audio and more important, an unforgettable Christian witness through song.

As quoted by Dr. Thomas K. Kim, President of McMurry College, "An opportunity to hear this outstanding singing group represents a new and unmatched musical experience for the audience."

"Morning Star" has achieved tremendous success in their three years of organization. They have been hailed by many as one of the finest Christian singing groups in our country today. Each member of this year's "Morning Star" is first a dedicated Christian, and a highly sensitive and trained musician in their own right. These many and highly trained individual talents are put together to create the beautiful sound and witness of "Morning Star."



**"MORNING STAR" MEMBERS OF 1976-77** are Cheryl Allen—Abilene, Texas, Cindy Dickson—San Antonio, Texas, Pat Guinn—Lovington, New Mexico, Julie Holcomb—Dallas, Texas, Mary Robinson—Borger, Texas, Bruce Cain—Abilene, Texas, Dennis Kunkel—Abilene, Texas, Ken

McDonald—Abilene, Texas, Derrell Patterson—Seymour, Texas, Derven Robers—Lead Guitar—Abilene, Texas, Paul Hoffman—Bass Guitar—Waco, Texas, Ben Benefield—Drummer—Amarillo, Texas, Mrs. Gail Blackburn—Accompanist, and Dr. David Blackburn—Director.

## Hospital Notes

- OLD ADMISSIONS**
- 11-28 Allen Meadows
  - 12-26 Eula Markham
  - 1-3 Dixie Holster
  - 1-6 Geneva Harris
  - 1-14 Sussie Erwin
  - 1-16 Frank Chandler
  - 1-17 Monroe Galmor
  - Fred Reams
  - Velma Martin
- NEW ADMISSIONS**
- 1-19 John Green
  - Glynnis Weibee
  - Katherine Jones
  - 1-20 Emma Weatherly
  - 1-21 Artie Weatherly
  - 1-22 Jerome Grayson
  - Wade Hampton
  - Betty Levitt
  - Mary Leoda Wiley
  - 1-23 Virgil Jamison
  - 1-24 Clarence Holdeman
  - Ed Smith
  - Jewel Moore
  - 1-25 Minnie Trout
  - Menerva Jones
  - W. E. Mason
- DISMISSALS**
- 1-19 Sally Harris
  - 1-20 Roy Ford
  - Lewis Wright
  - Jess Moore
  - Virginia Finsterwald
  - 1-21 Mary Bowen
  - Martha Williams
  - Danny Brashears
  - Grace Meek
  - Jerome Grayson
  - 1-22 Stephen Francis
  - Jane Rives
  - Cathy Brashears
  - Lucille Hammill
  - 1-24 Frankie Jackson

- 1-26 Odessa Mooney
- Nancy Shirey
- Diana Bowling
- Willie Morris
- Phyllis Kennard
- Chryle McCosland
- Mary Leota Wiley
- Elmer Simpson
- Lela Simpson
- Jewel Moore
- Katherine Jones

## Rites Read for Cynthia Dearing

Mrs. Cynthia Olivia Dearing, 87 died Monday, January 24, 1977.

Services were held at 2 p.m. Wednesday, January 26, 1977 at the First Baptist Church of Joy with Reverend Jim Benson, pastor of the First Baptist Church of Wheeler, officiating. Burial was in Joy Cemetery by Wright Funeral Home.

Mrs. Dearing was born in Hardy and had lived in Wheeler since 1955 after moving from Amarillo. She married Tom Dearing in 1912 in Gainsville. He died in 1972. She was a Baptist. Survivors include a sister, Mrs. Grace Meek of Wheeler; and several nieces and nephews.

### CARD OF THANKS

My sincere appreciation to each of you for your prayers, cards, flowers, gifts, visits and the many kindnesses shown during my recent hospitalization.

God Bless each of you in a special way according to his will.

Betty Howard

## TWO MUSTANG GRIDDERS SELECTED ON CLASS B ALL-STATE ELEVEN

The co-champion Wheeler Mustangs placed two of their gridiron stalwarts on the Class B All State football team that was recently announced by the Associated Press.

Jim Verden and Don Brown made the elite team and both played great parts in helping the Mustangs carve out a 9-1 record and a share of the district championship with the Groom Tigers this past football season.

Verden, the 6'3", 235 lb. tackle, is the son of Mr. and Mrs. James Verden and made the all state team as an offensive tackle after gaining all district recognition both offensively and defensively at a tackle position.

Besides being a bulwark in the Mustangs line, Verden did all of the kicking chores for Wheeler and his three field goals accounted for all of the points the Mustangs got in their narrow 12-9 loss to the Groom Tigers who were eliminated from the state playoffs by Gorman, the eventual state champion.

Many football observers felt that the Wheeler Mustangs were the best Class B team in this area of the state at the close of the season and a lot of this feeling had to be attributed to the play of Verden and Brown.

Brown, the 6', 180 lb. running back and defensive back, is the son of Mrs. Jeane Brown and was



Jim Verden



Don Brown

selected to the all state team as a defensive back and gained all district honors at this position and also at running back.

Slowed by illness early in the season, Brown still came back and gained over 1200 yards rushing for the season in addition to being a standout performer on defense.

Verden and Brown are both seniors and their efforts in representing Wheeler High School didn't stop with the end of football season.

Both young men are starters on the Mustangs basketball team that is currently tied for the top

spot in district competition and both are quite active in all aspects of participation, both athletically and academically.

"Wheeler and the whole area should be proud of the accomplishments of these two fine football players," Coach Preston Smith said this week.

"They both are great young men and they made my coaching a lot easier with their all out effort and leadership and their shoes are going to be hard to fill this next season," the head football coach and athletic director added.

David Britt

## Cookie Sale To Begin Jan. 28

The Girls Scouts in our town as well as towns throughout the ten-county area of the Quivira Girl Scout Council are preparing for the annual Girl Scout Cookie Sale. The dates set for the cookie sale are January 28 through February 14. The Girl Scout cookies not only make good snacks, but there are many delicious desserts which can be made from the Girl Scout Cookies. These desserts would be just perfect for the special dinner party, bridge party or for a unique family treat. The cookies freeze well so stock up now.

The money earned from this annual cookie sale is used for maintaining and developing the two Girl Scout camps that the Quivira Girl Scout troops use year around. The Girl Scout selling the cookies will be working toward a campership to either Day Camp or Resident Camp and also helping earn money for her troop for their individual troop activities and special events.

The cookies are \$1.25 per box, and there are five delicious flavors to choose from: Thin Mint, Peanut Butter Patties,

continued page 2

**THESE LADY GOLFERS BRAVED 40-DEGREE WEATHER** in Shamrock Sunday afternoon to play in the Country Club's first Florida Scotch Scramble of the New Year. Left to right: Mona Jennings, Berniece Hall, Dorothy Ellis, Margaret Howe, Roberta Ware and Bobby Jennings. All are from Wheeler except Mrs. Ellis of the Pagan Community and Mrs. Howe of Shamrock.

## Rites Read for Roy Esslinger

Graveside services were held Tuesday, January 11, 1977, at the Forrest Lawn Cemetery, Riososa, New Mexico, for Roy Esslinger, a former resident of Wheeler, Texas.

Roy Esslinger was born March 6, 1903. He passed away January 8, 1977, at Roswell, New Mexico. Officiating for the service was Rev. Robert Baird of Riososa, New Mexico.

Survivors include 2 daughters, Margie Fields of Roswell, New Mexico, Dorothy Holdeman of El Paso, Texas, 4 grandchildren and 2 great-grandchildren.

He was preceded in death by his wife, Lila Maud Richards Esslinger on May 19, 1973.

## Rites Read for Earl Dee Jolly

Earl Dee "Jack" Jolly, 71, died Friday, January 21, 1977.

Services were held Saturday, January 22, 1977, in Shamrock. Burial was by Richerson Funeral Home.

Mr. Jolly was born in Chillicothe and moved to Wheeler County in 1915. He married Valle Clay in 1926 in Shamrock. The couple farmed north of Shamrock.

Survivors included the widow; three sons, Bailey of Moore, Oklahoma, Wayne of Pampa and Earl Jr. of Wheeler; one brother, W. L. Jolly Jr. of Clovis, New Mexico; one sister, Mrs. Jim Carraker of Oklahoma City; six grandchildren; and two great-grandchildren.

(Shamrock Texan Staff Photo)



## Mobeetie FFA Students Place

Eleven of the animals taken to the Stock Show in Amarillo placed in the showing.

In the Lamb division Bobby Hamilton took eleventh place in lightweight other breeds. Others taking lambs were Will Burch and Mark Hamilton.

Of the Barrows shown, Sheryl Estes owned the Yorkshire which won First Place Breed Champion light weight Yorkshire. Sheryl also won tenth place in light weight Chesters. Both of these animals were shown by Dale Hathaway since Sheryl was in the hospital with a broken leg.

Shelia Moffett placed sixteenth in the middle weight cross breed.

In the heifer division, Dewayne Selby placed fourth with his Angus April heifer and seventh place with his Angus July heifer and Kathleen Selby placed fifth with her Angus November heifer and ninth with her Angus April heifer.

In the Steer division Teresa Shelton won sixteenth place with her heavy weight hereford, Zana Corse took eighteenth place in the light weight hereford breed and Jana Corse won nineteenth place with her light weight hereford. Other students taking steers were Kimberly Hathaway and Donna Quarles.

Among adults with their families attending the Stock Show during the week were: Mr. and Mrs. Douglas Corse; Mr. and Mrs. Paul Hathaway, Dean and Wade; Mr. and Mrs. Jimmy Selby and Michelle; Mr. Nancy Shelton; Mr. and Mrs. Don Quarles and Kelly; Mr. and Mrs. Jim Hamilton, Keiki and Jamie; Mrs. C. W. Burch; Mr. and Mrs. Gordon Estes and Jennifer; Mr. and Mrs. Glen D. Hodges and Gail; Mr. and Mrs. Walter Coward; Don King and James Moffett FFA instructor.

## Blood Pressure Clinic Thursday

There will be a free Blood Pressure Clinic for all Wheeler County residents regardless of age, Thursday, February 3rd. It will take place in the south end of the old Nicholson Memorial Hospital on Canadian Street from 9:30-12:00 a.m.

This clinic is sponsored by the Retired Senior Volunteer Program and the Texas Agriculture Extension Service.

Those needing a ride can call Inez Wright at 826-3239.

# Briscoe News

**Vetola Parker**  
December 20, still some patches of snow on the ground from our snow of the 8th. Today 20th is Zetha's Dough-

erty birthday. So, Happy Birthday Zetha.  
Saturday morning the 22 of January raining a nice shower. Thursday for dinner at Clarence and Irene Zybach's home were Lottie Marie Vinable, R. L. and Rozena Zybach, Truman and Eric Zybach.

Lottie Marie Vinable visited all the Zybachs while she was here. Lottie and Rozena ate dinner last Wednesday in Sayre with Truman and Bettie Zybach. They visited Lotties Aunt Nellie Burns at Cheyenne, Oklahoma. At Bob and Gena Zybachs that nite and saw the films on Bob and Gena's trip to Europe. She went by Slaton on the way home and visited the Carl Zybach's Friday night.

Chan Helton visited his folks Friday afternoon the J. O. Helton.

Harmon and Daphne Barry visited the Colie Parkers Friday night on their way to Alexander Club house. They visited the J. O. Heltons Saturday. Daphne spent the night there.

Colie and Vetola Parker visited the J. O. Heltons Saturday night. Sunday afternoon visitors at the Colie Parkers were Ted Parker, Arland and Trent Young and a friend from Amarillo.

Recent visitors at the Bob Zybach home were Mr. and Mrs. John Gast from De Ruyter, New York.

Bob and Gena visited their new granddaughter, Andrea Yrette, born in early hours of Sunday morning around 4 o'clock. Mary Diana and baby are doing just fine Gena said. Bevard and Deidre were doing fairly at home also. Gena was going over to help out.

Charley Helton visited Helen Helton recently.

Jimmy Heaton and family ate dinner Saturday with Helen.

Saturday night Helen Helton,

Mark and Annette Meek, and Frank and Fern Young went to Shamrock to see the show in Search of Noah's Arch.

Helen visited Oma Dyer and Lula Helton Sunday afternoon.

Kulani McElroy spent Monday with Willis and Verna Fillingim.

Emil and Bennie Strohmeyer gave a birthday party for their daughter Billie Lou Thursday afternoon. Those there were Shonda Meek, Billie Sue Stuckey and LeAndrea, Tressa Perry, Cathy Miller, Shawn and Jason, Jeremy Reames, Bonnie Meadows, Ben, Leslie, Sharron Pipeline, Carla and Annette Walsler, Kathy Roby, Brenda Greddy, Michael, and Michelle.

Willis and Verna Fillingim visited the Strohmeyers Friday.

Wilma Bible, Carla and Tom visited Willis and Verna Wednesday afternoon, they ate supper with the J. P. Meek family.

Lois Meadows and Evelyn Meek visited Sophia Helton last week. We hope Sophia is feeling better.

Kim Lelton, Cindy Meek of Abilene spent the weekend with the J. P. Meek family.

After Church at the Don McElroys home Sunday night, visitors were Mr. and Mrs. Allen Hale, Elizabeth and David, Mr. and Mrs. Bob Ratcliff, Kevin and Melody, Charles and LaJo Crownover and Boyce, Willis and

and stir once.

**Heavenly Cookie Cream**  
10 Girl Scout Vanilla Sandwich Cookies, plus extra cookies

1 cup well-drained crushed pineapple

1/2 cup chopped nut meats

1/2 cup chopped dates, or drained maraschino cherries

1 dup heavy cream, or 1 pkg. dessert topping mix

1 tsp. vanilla

1/2 tsp. lemon flavoring

Roll the 10 cookies between a fold of waxed paper to even crumbs (cream filling mixes with crumbs). Combine with fruits and nuts. Whip cream or prepare dessert topping mix as directed on package. Fold in flavorings and crumb mixture. Chill. Spoon into dessert dishes. Set a vanilla or chocolate sandwich cookie on edge into each serving with insignia and "GS" letters on full view. Makes 6 servings.

**Banana-Cookie-Pudding**  
Place layer Shortbread Cookies in dish, add layer pudding, layer of sliced bananas. Repeat layers. Chill before serving.

**Mint Ice Cream**  
(using Chocolate Mint Cookies)

1 pt. Whipping cream

1 1/4 oz. can sweetened condensed milk slowly, mixing

densified milk

12-20 Chocolate Mint Cookies chilled

Beat whipping cream and add condensed milk slowly, mixing well. Put Mints in a paper bag and roll to crumbs. Stir these into the cream and pour into ice cube tray. When partially frozen, remove from refrigeration

**NEW ARRIVAL**  
Mr. and Mrs. Ronnie Hill are proud to announce the arrival of the brand new baby boy, Shawn Steven Hill, born January 24, 1977 at 9:19 p.m. Shawn weighed 7 lbs. and 14 ozs. and was 19 inches long.

The proud grandparents are Mr. and Mrs. James Pike of Shamrock and Mr. and Mrs. Howard Hill of Wheeler.

Vern Fillingim.

Visitors at the Dick Irvines Saturday were Charley Phillips, Stacy and Mike, Ve Fillingim and Willis Fillingim.

Sue Ratcliff, Sue Reams, Melody and Jarrod shopped and visited in Pampa Wednesday.

Karon Heffley and Baby Alicia came home from the hospital Wednesday. Her mother Mrs. Floy Christensen came and stayed until Friday. Frances Heffley stayed a few days also. Other visiting were Dennis and Brenda Heffley, Kay Gatlin, Dan and Rita Fillingim, Dallas and Lindsey, Cecil Meadows, Wayne and Colleen Childress and boys, Roy Meadows, Nancy Cripes, Bonny Granthand, James and Charollet Heffley, and Hollie and Andy Christensen.

Mr. and Mrs. Allen Hale and children ate dinner Sunday with Willis and Verna.

Don and Mayme McElroy attended the rodeo in Amarillo Friday night, attended a wedding Saturday, and visited relatives there. They spent Friday night with Gayle and Helen Singleton in Canyon.

Charles and LaJo Crownover attended rodeo Friday night spent the night in Amarillo.

The McElroy girls visited E. G. and Willa Fillingim while their parents were gone.

Last Monday at Willis and Verna's were Chuck and Ann Jones, Jeanice and David, Lindsey Fillingim, Grant Meek, Todd, Lisa, and Shonda.

Emil and Bennie Strohmeyer and Billie Sue ate supper with James Kenney Friday night at Spearman. Emil and James hunted.

Monday January 24 we have a very nice day above Freezing. We still have little snow here and there on the ground from the 8th of January snow.

Claude and Mable Parker visited Lester and Mary Hudson Friday night.

Oden and Lois Hudson ate dinner with Lester and Mary Sunday, then they all went to Borger and ate supper with Ronnie and Sharon Gatlin and boys.

Lester and Mary are having a Living room build on to their house. It's really shaping up Mary said. Soon be finished.

Tom and Alice Bell Helton visited in Canadian Sunday afternoon with her niece Mrs. R. E. George. They went to the rest home and visited several there. They visited Mary Diana Dukes and baby Andrea Yrette.

They visited Mr. and Mrs. Terry Lewellen in Sayre last week a granddaughter.

Sharron Helton spent Friday night and Saturday with her grandparents, Tom and Alice Bell.

Mike and Melody Goad and Children visited in Wheeler Sunday night with Charles and Peggie Coffman.

Essie, Donald and Charles Finsterwald had for dinner Sunday Ann Wright and Hope Coffman.

Welcome back to our community Rex and Lucille Helton. They are at his Dad's place. Lucille been in the hospital. Hope she is doing o.k. now.

We hate to hear about a bob cat killing 68 of Effie Renfro's laying hens.

Visiting the Tom Heltons Monday were Ethit Boone of Sunray and Eunace Edwards of Wheeler.

Mr. and Mrs. Oden Hudson, Mr. and Mrs. L. J. Hudson went to Borger Sunday evening and ate supper with the Ronnie Gatlins.

Saturday afternoon Billie Stuckey had a Mary Kay party. Those attending were Mrs. Lois Hudson, Mrs. Roy Waters, Mrs. David Gilmer and Mrs. Danny Miller all of Briscoe. Also Mrs. Peg North of Pampa.

## A Five Point Nutrition Programs That Meets All Your Cattle's Nutrition Needs

**The Cattleman November 1976**  
Before man realized that there was profit potential raising beef, cattle fared well on their own. Without pampering, without

Mr. and Mrs. Roy Waters had supper at the Dan Stuckey's Saturday night.

Mr. and Mrs. Gene Eads and Julianna of Pampa were visitors of the Dan Stuckey's Sunday afternoon.

Debbie and Tressa Perry are in Fort Worth this week with the Clayton Bradshaw family. Tressa is there to see the doctor at Dallas.

**Dr. M. V. Cobb**  
CHIROPRACTOR  
Specializing in The Examination And Treatment of Spinal And Nervous Disorders  
256-2133  
310 South Main SHAMROCK, TEXAS

**SAWS SHARPENED**  
Hand Saws - Skil Saws  
Table Saw Blades  
Chain Saws  
Jointer Blades  
Foley Equipment  
**R. St. John**  
Mobeetie

**Richard's**  
RADIATOR & HEAD SHOP  
Complete Radiator and Cylinder Head Work  
301 E. 12th  
Ph. 256-3151  
Shamrock, Texas  
Richard Blakemore Owner

antibiotics or hormonal injections, without forced feedings of nutrients, without feed mixtures, cattle developed into the supreme beef and milk producing machines that they are today largely on their own efforts.

A long time ago, wild animals and cattle were allowed to roam freely. They could go anywhere they wanted. They had all kinds of options for their own nutrition and they did a good job of taking the options for optimum production.

Louis J. Keester, president of Feed Service Corp. (FSC), Crete, Neb., says.

"They had salt licks, they had high protein forage areas, they had mineral licks, they had water and they had low protein forage grazing areas. They did a good job with all of these options. They used the options, they

produced well, they reproduced."

When man found profit in raising beef for market, he built fences that limited cattle to a certain area. Unless he chose an exceptional portion of land that provided cattle with everything, some of their needed elements were taken away from them.

Later, man again upset the natural plan of things when he assumed the role of nutritionist for cattle. He confined cattle to a feedlot where nutrients needed by cattle were no longer available to them free choice. Although the nutrients needed to produce beef and milk had not changed one atom since cattle first evolved, man had come in with mixed feeds forcing cattle to take a wide assortment of nutrients whether or not they needed them. Cattle still require the same basic elements at the proper time in the correct amounts.

That's why Keester and FSC came up with a simple five point program that returns the options to cattle wherever they are—from the range to the feedlot and in between. In essence, the program is based on the assumption that the best way to keep all elements in balanced and produce a healthy animal is to feed all elements separately, free choice, and let the animals themselves be the nutritionists. Whether you're a cow-calf producer, a feeder stocker, dairy man or the manager of a huge feedlot, the program can cover all your cattle's nutritional needs.

### Neta Evans Hosts Briscoe HD Club

Neta Evans was Hostess to the Briscoe H. D. Club which met Tuesday, January 18, 1977, in the club house.

Recycling, "Is it really worth it?" was the subject discussed, by Barbara Williams and Emma Rogers, as well as all members entering in the discussion. Many useful articles were shown which had been recycled. The questions to ask yourself before starting are: Can the garment be recycled with out looking made over?—Is the fabric worth using?—What will the trim cost?

The main reason for recycling is saving money: A great deal of satisfaction can come from making yesterdays clothing into today's fashions.

Refreshments were served to the following members: Ruby Zybach, Emma Rogers, Sue Ratcliff and Melody, Evelyn Meek, Mary Dodd, Essie Finsterwald, Barbara Williams and Denise, Irene Zybach, and the Hostess Neta Evans.

The next Club meeting will be February 1, in the Club house. Visitors welcome.

"The bases of the five points of the program were developed over a period of several years time, but have been well established for at least a decade," Keester says.

"They consider the microbiology of the rumen and are directed toward optimally supporting the crop of microbes in the rumen that the animal uses as its own protein source. Without a continuous source of microbial protein, the biological potential of an animal cannot be achieved."

Thus, the goal of the five point program is to furnish each animal with the correct amount of protein required to keep the microbiology of the rumen at the optimum production level. It scorns forced feeding, undue stress on the animal and any excess or deficiency of one or more nutritional elements for the animal.

The program supplies the proper building blocks for the rumen microbes. These blocks are water, cellulose, minerals and vitamins, protein and energy, and grain. Each of these blocks, if freely available to cattle and taken in the right amounts, provides the rumen flora with all the nutrients needed to convert roughage to beef and milk. "The program does not vary between feedlot and range except through selection of the plane of nutrition and methods of handling feed-

continued page 3

**Farmer's Hog Market**  
Open Every Thurs. 8:00 a.m. to 2:00 p.m.  
Brashears Sale Barn  
Shamrock, Texas  
**BOB RICHIE**  
Pho. 256-2540  
HOG BUYER Day or Night



"He took an awful fall!"

If a person slips and falls on your walk, the homeowner, landlord, or tenant may be held liable for the injuries. Liability insurance costing only pennies a day from Rives Insurance Agency gives protection for injuries or property damage to others.

**RIVES**  
INSURANCE AGENCY  
115 W. TEXAS 826-5224

**Anthony's**  
C. R. ANTHONY CO.  
314 NORTH MAIN SHAMROCK, TEXAS

# PRE- INVENTORY CLEARANCE

Hurry! Get down to Anthony's and find more bargains than you can haul out in a truck. We are ready for inventory and would rather sell it than count it thus the Biggest Clearance sale of the year.

You won't want to miss it.

AN OLD FASHIONED "CLEARANCE SALE"

RACK AFTER RACK; TABLE AFTER TABLE REDUCED TO:

**\$1 - \$2 - \$3 - \$5**  
**\$7 - \$11 - \$13**

master charge BANKAMERICARD

**Anthony's**  
C. R. ANTHONY CO.

### Hennard Initiated Into Honor Society

Kathy Hennard of Wheeler has been initiated into the Stephen F. Austin State University chapter of Phi Alpha Theta international history honor society in ceremonies recently at the university.

Membership in the honor society is restricted to students with an overall grade point average of 3.0 on a 4.0 scale with at least a 3.25 GPA through 12 semester hours of history courses.

The organization sponsors lectures and debates on history topics throughout the year at the university as well as presents programs and banquets for new members.

Ms. Hennard is the daughter of Mr. and Mrs. T. A. Hennard in Wheeler and is a senior history major at SFASU.

Ms. Hennard is a 1973 graduate of Wheeler High School.

this weeks **100th** ANNIVERSARY SPECIAL!

**FAMILY PAK VALENTINES** SPECIAL VALUE 60 valentines

**PAK OF 50 VALENTINES** Reg. \$1.29 **77¢** pk.

Cute cards for kids. Including envelopes. With one for teacher!

**BEN FRANKLIN**  
LOYD'S & STREET'S, Inc.  
508 S. Main Phone: 826-5868  
Wheeler, Texas

**Weekend Specials**  
Prices Good Thursday, Friday, Saturday

- NEW STORE HOURS 6 A.M. to 12 MIDNIGHT (For the Winter Months)
- Don't forget the Deli . . .  
BARBECUE RIBS  
BARBECUE SANDWICHES  
BARBECUE BEEF  
CORN DOGS  
BURRITOS  
HOT LINKS  
ICEES  
PIZZAS

- 99¢ SALE**
- White Swan Instant Tea 3 oz. Jar 99¢
  - Hi-C Orange Drink 46 oz. Can 2/99¢
  - Van Camp Pork & Beans 16 oz. Can 4/99¢
  - Kraft Miracle Whip 16 oz. 3/\$1.99
  - Kraft Dressing French Italian 8 oz. 2/99¢
  - Libby's 1000 Island
  - Vienna Sausage 5 oz. 3/99¢
  - White Swan Soft Margarine 1 lb. Tub 2/99¢
  - Minute Maid Orange Juice Frozen 12 oz. 2/99¢

**WIL-MART**  
Intersection 83 & 152 Wheeler, Texas

OPEN 7 DAYS A WEEK

**Five Point**

continued from page 2  
 "Let's take a look at the FSC five point program one by one. The first step, water, is probably the most important, Keester says. Cattle must be furnished with ample amounts of water where they can get it when they need it and without having to travel long distances. Water, of moderate temperature and free availability, is perhaps the cornerstone of the entire five point program.  
 "If the rumen processes are to be nearly constant the animal must be able to adjust the water content according to its needs. If watered infrequently, it will overfill in anticipation of water withdrawal and will be forced to allow the rumen to dry excessively before its next drink," Keester says. "This practice has profound adverse effects on both rumen and blood chemistry and therefore conversion is not as

efficient."  
 Step two entails providing roughage at all times to the animal. Roughage provides cellulose both as a carbohydrate source and as a carrier for the contents of the rumen. Ideally, roughage should average no more than 12 1/2 percent protein for best results. This should be fed free choice in unlimited amounts as a source of carbohydrates for cattle, Keester advises.  
 If low protein roughage like brome, prairie hay, silage, stalks or straw is also available to the animal when it wants it, the animal will eat enough to put the rumen flora at an optimum point for good digestion.  
 "The great advantage to man is the ability of the ruminant's rumen microbes to digest the cellulose which neither man nor monogastric animals can utilize. In converting cellulose roughages to meat and milk, a tremendous upgrading of energy content occurs. The rumen is

designed to require a certain amount of roughages as a minimum for its efficient operation."  
 Next step in the program is allowing access to minerals and nutrients to cattle free choice. Keester maintains that both excesses and deficiencies of minerals and vitamins are harmful to the animal and in some cases to the soil.  
 Instead of man regulating what an animal requires, Keester says, let the animals themselves do it. Have available at all times the various minerals and vitamins necessary for healthy growth. Because the needs of animals vary depending on their stage of growth, the season of the year, its sex, whether a female is pregnant and the necessity of milk production, only the animal's biological systems can know what they need and when they need it.  
 Keester says cattle can and will make changes in their mineral and vitamin needs when warranted. "The animal through its extremely complex biological feedback system is quite capable of adjusting the mineral and vitamin part of its nutritional environment, as it did historically on open ranges until man confined them to restricted pastures and dry lots."

Then there is the hand-in-hand items of protein and energy. To get energy to the cattle in a form that encourages the synthesis of animal protein, Keester recommends supplementing with normal propyl alcohol, a rich source of high energy hydrogen. The inclusion of this energy source in special supplements, feed free choice or mixed in a ration, speeds the rate at which the rumen can produce animal protein from either vegetable protein or non protein nitrogen.  
 Finally we come to the last step of the program—grain. Grain is the controlling agent of the entire program and Keester compares it to the accelerator in an automobile. Feed it free choice and the animals will select their best cruising speed; everything progresses with ease. Force feeding excess grain is like pushing the accelerator to the floor and blowing your engine.  
 Grain controls the overall rate of production. It can be fed free choice in unlimited amounts or it can be rationed. It just depends on what type of operation you have and what you want the final outcome of your operation to be.  
 For instance, the cow-calf man would not necessarily need to provide supplemental grain feeding for his beef cows, dry or with calf, overwintering the winter, if the rest of the program is followed.

The stocker/feeder who desires to finish calves to 1,100 pound animals can feed as little as one pound of grain per day per hundredweight and get desirable results.  
 Then there is the feedlot man. He must get a maximum rate of gain from his animals and this may call for a high grain ration. Allowing the cattle free choice self-fed grain while simultaneously allowing continuous access to supplements and roughage keeps cattle gaining weight at an efficient, profitable rate.  
 Keester warns that feeding excessive amounts of grain can mean depressed production rates and health problems for the animal. However, because grain is the "controller," the "rate of production can be varied from very little to maximum" by controlling only the grain in the ration.  
 That's the FSC five point program. Taken individually each step makes each head of cattle a more efficient beef and milk producing machine. Taken all together in a program, the five steps utilize cattle's unique abilities to choose the proper elements they need when they need it. The end result is healthy animals that "grow rapidly, calve and breed back readily and produce well," Keester says.  
 Emphasis of the program centers on free choice for the animal. Force feeding of any nutrient can create chemical imbalance in the animal, Keester says. "The program gives the animal the choice of accepting or refusing a nutrient rather than being required to take excessive amounts of one nutrient to obtain another it may be short of."  
 Keester adds that the program, it used properly, will work in wintering operations, spring, summer and fall pasture operations, spring, summer and fall pasture operations, dairies, feedlots, corn stalk fields, milo stubble and range country.  
 Again only the selection of the plane of nutrition and the methods of handling feedstuffs mark the difference between the operations.  
 For instance, Keester says,

**Black & Gold GAZETTE**  
 (Published by the Students of Creative Writing)  
 — STAFF —  
 Editor: Kevin Rarden  
 Assistant Editor: Greg Christner  
 Reporters: Janice Albright  
 Terri Collins  
 Cindy Davis  
 Rose Jones  
 Marla Lax  
 Anne McIlhany  
 Darla Moore  
 Carla Schaffer  
 Lisa Weatherly  
 Denise Westmoreland

**2001**  
 Recently Mrs. Bedowitz assigned to all of her classes the topic "2001" as a basis for Short Stories. Her are two of the stories:

They were the only two alive on Earth, and they knew it. Ten years of searching was proof that they were the only ones left. The ecologists of the 1970's had predicted it; it was inevitable. What possibly could they do now?  
 A lottery had been held ten years ago, and these two people had won (if you can call it winning). One was white, and one was black. One was male and one was female. They knew that the burden of rejuvenating the world with life rested on their shoulders.  
 At first they disliked each other. During the days when the world was heavily populated, they both had been renowned bigots. Before they could begin their task, they had to shed all their inhibitions. They had to learn to live with one another.  
 Finally, after five years of anger, pain, and self-pity, they had become free of all inhibitions. They realized that over the years they had learned to love and care for one another. It did not matter that they were of different races. The bigotry that once had existed had vanished into thin air.  
 They came to the conclusion that when they had children, their children would be a mixture of black and white. This would evolve into an entire new race, one that would not have to exist with another race. The harmony of one race that will live on would extinguish all wars, hatred, and terror.  
 After ten years, they had brought three children into this new world. Their task was under way.

By: Kevin Rarden  
 2001  
 They were the only two alive on Earth, and they knew it. Ten years of searching was proof that they were the only ones left. The ecologists of the 1970's had predicted it, it was inevitable. What possible could they do now?  
 The food supply was adequate enough to last another one hundred years; that is, if they reached their supply through the remainder of the food left in the stores. The plants and animals were gone too. The whole world was left up to them.  
 Sue's dream had come true. She always wanted all the clothes in the world, all the food she could eat, and a new car. She could now take her choice. Anything she wanted was at arm's length, but there was no competition for it.  
 Tom always wanted to be the most important man in the world, high in his society. He was top on the "totem pole". He was the only man in his society. Second thoughts entered his head. This was not the way he wanted it to be.  
 Tom and sue wished 11 years ago, "...if only everyone else would disappear, we could have anything we wanted!" This seemed like the idealistic life for 11 and 12 year olds.  
 Some Goddess had given them their unrealistic wish, taking away every form of society.  
 The air had become thick, and Tom and Sue found it difficult to breathe. They felt an asthmatic feeling come upon them. They both lay to rest. They would dream of an eternal life of socialism, never waking up to reality.

By: Lisa Weatherly

By: Lisa Weatherly

**Black & Gold GAZETTE**

VOLUME 1, NUMBER 10

THURSDAY, JANUARY 27, 1977

**Black & Gold GAZETTE**

(Published by the Students of Creative Writing)  
 — STAFF —  
 Editor: Kevin Rarden  
 Assistant Editor: Greg Christner  
 Reporters: Janice Albright  
 Terri Collins  
 Cindy Davis  
 Rose Jones  
 Marla Lax  
 Anne McIlhany  
 Darla Moore  
 Carla Schaffer  
 Lisa Weatherly  
 Denise Westmoreland

**SENIOR PERSONALITY**



Darrell Gaines is the 18 year old son of Richard and Dixie Gaines. He was born in Wheeler on September 12, 1957 and still resides in Wheeler.  
 Darrell has participated in all sports during his Junior High and High School. He was a regional qualifier in track in the 880 yard dash his junior year, and selected to the All District Class B second team offensive end his senior year. He has been a regional qualifier in slide rule for the past two years. This year he is serving as the student council president. He has been on the annual staff for four years and has been co-editor for the past two years.  
 His hobbies are sports, reading and "just being outdoors." His favorites include:  
 Movie: The Other Side of the Mountain  
 Book: The Bible  
 T.V. show: Starsky and Hutch  
 Male star: David Soul  
 Female star: Kate Jackson  
 Food: mexican  
 Darrell's happiest moment was when he made All-District Class B second team offensive end.  
 After graduation, Darrell plans to attend college.  
 By: Rose Jones

**FEATURED FACULTY**

The featured faculty this week is Mr. William Walter Wiggins. Mr. Wiggins teaches the following business subjects: Math, Algebra I and II, Geometry, Trig, American Government, and Mr. Wiggins is a coach.  
 Mr. Wiggins was born in Memphis, Texas and he attended Hedley High School in 1960. He attended Clarendon Jr. College and Texas Tech University. His degrees are a B.S. in Education at Tech.  
 Mr. Wiggins lives at 1100 Alan Bean in Wheeler, Texas. His hobby is hunting and fishing. The "Cowboys" is his favorite movie. Mr. Wiggins Favorite book is the Bible. His favorite television show is "Charlie's Angels." John Wayne is his favorite male star. His favorite female star is Farrah-Faucet Majors. Mr. Wiggins favorite music is Religious music. His favorite food is steak (beef) and his favorite song is Amazing Grace. Mr. Wiggins pet peeve is for people not to pay attention when a person is talking.  
 His opinion about students today, Mr. Wiggins said, "Students have more educational opportunities. They are the best well informed generation in the world."  
 Mr. Wiggins has had many most embarrassing and most happiest moments.  
 Mr. Wiggins has taught at Quitaque Public School and also at Silverton Public School.  
 By: Marla Lax

**FACT AND FOLK**

Rose Jones has had an exciting week. Rose, how is your H.V.C.? We hear that Bonnie Calvery has the same problem.  
 Cory Calloway has a new steady, Frank Martin.  
 We would like to apologize to Russell Gibson for referring to him as Rusty. Speaking of Russell, he has had trouble during Algebra I. He can not spell well enough to write his variable statements. Russell, has problems with spelling "air plane?"  
 Candy Lewallen broke her arm during the Junior Varsity game at Miami.  
 In a recent phone call in the high school Jeff Davis answered "San Quentin Prison," and then turned the phone call over to Cindy Davis, warden.  
 The fifth period boys Home-making class is doing a ceramics project.  
 There is two new words to add to the high school students vocabulary. Snerk, a wild flea that lives on a gorilla in Africa, and a twish, a basket made in a basketball game, were defined by Dell Ford.  
 Misty Muse finally made it through a whole day without running her hose.  
 Tammy Moore has a bruise on her neck. She says Bill Stiles pinched her. Is this a new creation for hickies?  
 Sam Schaffer is now qualified to be a mouth-to-mouth resuscitation dummy. This was discovered in Health Class.  
 Greg Christner gave Terrie Collins a Vinnie Barbarino album after school Monday. Terrie showed her appreciation by going wild and tearing his car to pieces.  
 Bobby Risner has a new girlfriend. They were seen holding hands in Amarillo at the Stock Show.  
 Teresa, how was your weekend?  
 Girls, beware of chasing boys out of town. You may not find the incident so funny next time.  
 By: Darla Moore

**BASKETBALL**

**GROOM TIGERS**  
 On January the 14th the Wheeler Mustangs hosted the Groom Tigers. The Mustangs romped the Tigers 61 to 47.  
 Don Brown led all Wheeler scorers with 15 points. Jim Verden added 14 and Dell Ford scored 12 to boost the Mustangs score. The Mustangs balanced scoring attack was no match for Groom.  
 Steve Britted led the Groom scorers with 14 points. The win put the Mustangs one game behind Mobeetie at the end of the first half of the season. The Mustangs should come out on top at the end of the second half.

**MIAMI WARRIORS**  
 January the 15th the Wheeler Mustangs J.V. boys ventured to Miami to battle the Miami Warriors. The Mustangs produced an astounding victory by thrashing the Warriors 63 to 40.  
 Kent Vise pumped in 19 points to lead the Mustangs. Duane Childress added 14 points and Jimmy Ryan threw in 10 points, the Mustangs played their best game of the season as a team.  
 Bryant led the Warriors with 16 points. The Mustangs showed great improvement and we would like to congratulate them on their two game winning streak.  
 On January the 18th the J.V. boys hosted the Miami Warriors. The Warriors surprised the J.V. Mustangs with a 49 to 43 upset victory.  
 Jimmy Ryan was the leading Mustang scorer with 8 points. Jeff Christner, Kirk Weatherly and Kyle Lasley all drilled in 6 points. Jeff Christner pumped in a basket in last seconds to send the game into overtime but the Mustangs could not hang on for the win.  
 Gilliland scored 18 points to lead the Warriors is scoring. Help support the much improved Mustangs.

**MIAMI WARRIORS**  
 On January the 18th the Mustangs hosted the Miami Warriors. The Mustangs thrashed the Warriors 59 to 36.  
 Don Brown tossed in 14 points to lead the Mustangs. Dell Ford and Jim Verden scored 11 and 9 points respectively to lead the Mustang scoring punch.  
 Daugherty led the Warriors with 8 points. The Mustangs overall strength was too much for the warriors.  
 By: Terrie Collins

**J.V. BOYS GAMES**  
**GROOM TIGERS**  
 January the 15th the Wheeler Mustangs J.V. boys hosted the Groom Tigers. The Mustangs won their first game of the season 34 to 27 in a very exciting game.  
 Kyle Lasley scored 15 points to lead the scoring attack. Jeff Christner, Jimmy Ryan, and Rich Brown pumped 4 points a piece. The Mustangs finally got their game together to produce a big win.  
 Gary White led all Tiger scorers with 17 points. The Mustangs show vast improvement and should improve more before the season is over.

**MIAMI WARRIORS**  
 The Mustangettes were host to the Miami Warriors defeated the Mustangettes with a score of 59 to 48. Leading the Mustangettes with a score of 24 was Cindy Christner followed by Anne with 10 points.  
 Angie Bean was high point with 33 followed by Debbie Bass with 14. The Wheeler Mustangettes played a real gutsy game.

**FCA MEETS**

The Wheeler chapter of the F.C.A. met at 6:00 at the Wheeler gym. The meeting was called to order by President Jim Verden. Teresa Hefley gave a short invocation.  
 In absence of the song leader, Darrell Gaines, Rhonda Jennings led the group with a song.  
 Coach Hester then passed out booklets, "Goal to Go!" members filled out a questionnaire on some of the aspects of athletics and influence of athletics in their lives.  
 Members present were Tony Hefley, Teresa Hefley, Anne McIlhany, Kyle Lasley, Rich Brown, Mike Evans, Terrie Collins, Jim Verden, and Coach Jim Hester.  
 Coach Hester closed the meeting with a word of prayer. Refreshments were provided by Jim Verden.  
 By: Ann McIlhany

**TRI-STATE RODEO**  
 The Amarillo Tri-State Rodeo will be held on February 2, 3, and 4, 1977. Those entered in the Rodeo are: Mark Pond, Steve Belote, Dennis Blake, Phillip Johnson, Kevin Johnson, and Duane Childress.  
 The events the boys are entered in are: Mark Pond: Ribbon Roping, Calf Roping, and Team Roping. Steve Belote: Bull Riding, Dennis Blake: Bareback Riding, Phillip Johnson: Bareback Riding. Kevin Johnson: Team Roping with Mark Pond. Duane Childress: Bareback Riding.  
**AMARILLO STOCK SHOW**  
 Several of the FFA Members are in Amarillo participating in the Stock Show. The members are: Mike Lee, Bobby Risner, Kent Gaines, Lynette Gaines, Kevin Frankenberg, Melony Lee, Miranda Pierce, and Steve Belote.  
 Some of the members are showing their steers, calves, and swine at the Stock Show.  
**BIRTHDAYS**  
 The staff of the "Black and Gold Gazette" would like to wish these people a very Happy Birthday.  
 Juli Richerson- Jan. 13  
 Teresa Hefley- Jan. 22  
 Jimmie Ryan- Jan. 23  
 Darla Moore- Jan. 25  
 Cindy Coates- Jan. 25  
 Don Brown- Jan. 26  
 Phillip Johnson- Jan. 27

**MUSTANG MUSIC MAKERS**  
 The music makers for this week are Jonathon and Kirk Douglas. Jonathon and Kirk are transfer students from McLean at the beginning of their 7th grade year. They started band their 5th grade year at McLean and now Kirk plays third music trombone in the Mustang Band. Both the Douglas brothers are freshmen this year at Wheeler High School. We are proud to have them in the Mustang Band.  
 By: Marla Lax

**Editorial**  
 The most overlooked people in our community are some who should receive much recognition. They are not paid to be friendly, they do not have to listen, but they do.  
 These people are not paid to work overtime, or sponsor clubs and classes, but they do.  
 What these people are paid for is to teach, 's right, the teachers of Wheeler High. They let us out of class, listen to our problems, put up with our moods, are overjoyed with our achievements and still find time to teach us in the class room.  
 To the teachers we say "Thanks," and give them a pat on the back. We are behind you just as you are us-100 per cent.

**LEWALLEN INSURANCE AGENCY**  
 ALL - LINES  
 826-5719 114 E. Texas

**Firestone WISE BUYS**  
 for you, that's who!

**4-ply polyester cord DELUXE CHAMPION**

as low as... \$19

Size	Price	F.E.T.
B78-13	21.00	1.84
C78-14	22.00	2.04
D78-14	23.00	2.12
E78-14	24.00	2.25
F78-14	26.00	2.39
G78-14	27.00	2.55
H78-14	30.00	2.75
G78-15	29.00	2.58
H78-15	31.00	2.80
L78-15	33.00	3.08

A78-13 Blackwall Plus \$1.74 F.E.T. and old tire. "A" size 5-rib design.  
 Four full plies of tough polyester cord resist impacts, bruises and gives a smooth ride too.  
 All prices plus tax and old tire. Whitewalls add \$3 each.

**Steel Belted RADIAL 500**  
 as low as... \$40

Two steel cord belt plies on a radial cord body which gives you good handling, long wear and gasoline savings (see us for test data).

Size	Price	F.E.T.
ER78-14	56.00	2.47
FR78-14	58.00	2.65
GR78-14	61.00	2.90
HR78-14	66.00	3.07
GR78-15	63.00	2.90
HR78-15	68.00	3.15
JR78-15	70.00	3.31
LR78-15	73.00	3.47

BR78-13 Whitewall Plus \$2.06 F.E.T. and old tire.  
 All prices plus tax and old tire.

**VI STEEL RADIAL WHITEWALLS**

Size	Price	F.E.T.
ER70-14	\$51.00	2.74
FR70-14	55.00	2.93
GR70-14	57.00	3.08
HR70-14	61.00	3.33
GR70-15	58.00	3.13
HR70-15	62.00	3.35
JR70-15	66.00	3.54
LR70-15	69.00	3.63

All prices plus tax and old tire.

Intersection 83 & 152  
 PHONE: 826-5951 WHEELER, TEXAS

**Special Valentine's Issue**  
 Featuring: **Valentine King, Valenutine Queen, Court**  
**February 10**

# Court Records

**LIST OF INSTRUMENTS FILED IN THE OFFICE OF THE COUNTY CLERK AND DISTRICT CLERK OF WHEELER COUNTY, TEXAS FROM JANUARY 17 THROUGH JANUARY 21, 1977**

**JANUARY 17, 1977**  
AOL—Howard G Morrison et al to Apexco Inc 11-24-76 Sec 74 S½ 73 Bk A-5  
ASSIGN OVERRID ROY—Howard G Morrison to J P Levens 8-11-75 E½ Sec 4 AB&M Survey  
ASSIGN OVERRID ROY—

Thomas H Morrison Jr to J Paul Levens 4-4-75 N½ 58 N½ 59 A-7  
ASSIGN OVERRID ROY—Howard G Morrison to J P Levens 8-11-75 E½ Sec 4 AB&M Survey  
RDT—Western Natl Bk Amarillo to Donald L Smith et ux 1-7-77 NE¼ Sec 21 A-7  
RDT—Minnie Lou Kinslow to Lyman G Benson 1-30-76 SE¼ Sec 89 Bk 13  
RDT—Government Natl Mtge Assn to Walter O Jett et ux 3-25-75 Pt Lots 3, 4 Bk 76 Shamrock, WSSA

D—Patrick Hanna to Raymond Boyd Burks 12-27-76 Lots 23, 24 Bk J Wheeler, Park Addn  
D—Raymond Boyd Burks to Mary Lue Burks 12-13-76 Lots 23, 24 Bk J Wheeler, Park Addn  
D—W Worth Holmes et al to Lena Berten 12-27-76 Lot 7 Bk 18 Shamrock  
ROW—Sidney M Fabian et al to Pioneer Natural Gas Co 1-10-77 E 100 ac N300 ac 45 A-7  
AOL—Minco Oil and Gas Co to Neuhoff Oil and Gas Corp 12-28-76 W½ NE¼ & NE¼ NE¼ 8 A-3  
D—R M Bradley et ux to Fleeta V Steen 1-14-77 Lot 12 Bk 57 Shamrock, WSSA  
D—James Hollabaugh et ux to Francisco Garcia et ux 1-12-77 Lot 12 Bk G Shamrock Potts Addn  
DT—Francisco Garcia et ux to United States of Amer 1-12-77 Lot 12 Bk G Shamrock Potts Addn  
D—Evelyn Jones to Sand Lake Inc 12-3-76 70 ac Sec 34 Bk 23 QCD—Mrs Charles E Cook to Evelyn Jones 10-21-76 9/600 int

Pt N½ Sec 34 Bk 23  
**JANUARY 18, 1977**  
RDT—First Natl Bk in Wheeler to Jerry Dan Hefley 1-18-77 Pt NE¼ Sec 59 Bk A-8  
QCD—Wayne Johnson et ux to Wiley Burrell 12-30-76 4.13 ac E½ Sec 40 Bk 24  
D—Mildred Alene Hamilton to Floyd Hamilton et al 1-17-77 140' x 75' SW¼ SE¼ 6 A-4  
AFF—Loyd T Lee to Susie A Cowden 1-14-77  
DT—Jerry Dan Hefley et ux to First St Bk Mobeetie 1-14-77 53.246 ac NE¼ 59 A-8  
DT—Gary L Hardcastle et al to First Natl Bk Wheeler 1-15-77 W½ NW¼ 56 Bk A-8  
D—Charles A Wedgeworth to Sammy J Whatley Jr et ux 8-4-76 17.43 ac NE¼ 2 T&NO ExcMir  
DT—E F Troxell et ux to Farmers & Merchants St Bk 1—1977 SW¼ Sec 26 Bk 13  
AOL—Triple J Oil Company to E F Troxell 1-17-77 SW¼ Sec 26 Bk 13  
TRUSTEES ROY D—Emilie Margaret White to Royalty Oil & Gas Corp 12-21-76 .0000781 int N½ NE¼ Sec 48 Bk 24  
2 MD—Albert R Matthews to Kershaw Properties 1-14-77 Secs 94, W½ 95 E½ 95 Bk 13 W½ 6 S½ 39 Bk A-7; Pt E½ 6 A-7; SE¼ 81 Bk A-5  
C/C P OF ATTY—Kershaw Properties to Robert E Kershaw 9-30-71  
PART D—Alvis Jolly et al to Clois Jolly et al 1-4-77 SW¼ Sec 17 Bk A-8  
ROW—Alvin Richard Hampton et al to Pioneer Natural Gas Co 7-19-76 Sec 1 Bk 3 B & B Survey  
ROW—Thurman Horn et al to Colorado Interstate Gas Co 1-14-77 Pt Sec 4 Camp Co Schl  
2 ROW—Vada Alice Lunsford to Colorado Interstate Gas Co 1-12-77 Pt Sec 3

3 AOL—J Roger Allspaugh to Amarillo Oil Co 1-10-77 E½ NW¼ 55 A-7; 41, W½ SE¼ & E½ SW¼ 1 Bk A-3  
**JANUARY 19, 1977**  
APPT TRUSTEE—Exchange Bk & Trust Co to Pat Long 5-10-76 S½ SW¼ 40 & 33 Bk A-8  
AFF—Gwendolyn Martens to E C Holman et al 12-13-76 S½ SW¼ 40 & 33 Bk A-8  
TRUSTEES D—Carl H Freeman et al to Exchange Bk & TR Co Dallas 1-18-77 S½ SW¼ 40 & 33 Bk A-8  
DT—Asa J Matthews to Orville Cunningham —1976 46; yds x 500yds 71 Bk 23  
ASSIGN OVERRID ROY—Herbert Estates, Inc to J C Man Jr et al 12-27-76 Pt E½ 51 SE¼ 52 N½ 53, SE¼ 69 SW¼ 68 Bk A-5  
AOL—Apexco, Inc to Dyco Petroleum Corporation 1-7-77 Secs 14, 15 Bk OS 2  
TVL-TDT—Dennis Kotara et ux to Planet Plows, Inc 12-20-76 S½ & S40ac NE¼ Sec 1 A-2  
MML—David D Rarden et ux to Wayne Edwards 12-29-76 100' x 150' E½ 60 A-8 (Pt Sub Div 6)  
TMML—Wayne Edwards to Texhoma Federal Credit Union 12-29-76 100' x 150' E½ 60 A-8 (Pt Sub Div 6)  
DT—David D Rarden et ux to Texhoma Federal Credit Union 12-29-76 100' x 150' E½ 60 A-8 (Pt Sub Div 6)  
DT—Conlee William Allison et ux to Security Fed Savs and Loan Assn 1-31-74 Lot 4 Bk 1 Shamrock, Mont Lew Addn  
D—Albert Carroll Williams et ux to Texhoma Federal Credit Union 1-13-77 Lot 4 Bk 1  
DT—Great Southwestern Medical Centers, Inc to Rio Grande Bldg & Loan undated 2 ac 37 Bk 7  
D—Tina Wilson to John Edgar Wilson 1-51-77 N40ft Lot 2 Bk 66 Shamrock, WSSA  
7DS—Alta O Bush et al to Rhiny Mack Grange 9-24-76 NE¼ Sec 48 Bk 24 exc mins  
OL—J M Wiley et al to Minco Oil and Gas Co 12-15-76 Pt Sec 28 Bk A-9

D—Oscar J Walker et al to Harry E Frye 1-14-77 Lots 12 to 15, 18, 19 Bk E Shamrock Potts  
D—H T Williams to J W Roper 1-14-77 Lots 11 to 13 Bk 7 Shamrock, HSA  
RDT—RVL—Alfred O Nicholson et al to Henry C Brannon et ux 1-13-77 Lot 3 N6¼" 4 Bk 2 Shamrock  
C/C TRUST AGREE—Hosie C Wynne to John Bryce Wynne et al 12-22-76

MD—Hosie C Wynne Rev Tr to John Bryce Wynne 12-9-76 Pt Sec 3 Bk 1 B & B Sur  
AFF—R D Wilkerson to Nelle M Drew et vir 9-8-76  
3 RATIF OL—Victor S Huggins et al to John C Vise 9-3-76 180 ac Sec 59 Bk A-4  
OL—John P Morris et ux to Texas Trust Co Trustee 12-5-76 N224ac Sec 16 Bk 24  
OL—Robert E Ggragg et ux to Texas Trust Co Trustee 12-11-76

SW¼ Sec 91 Bk 17  
MD—Don A Hillin to H Charles Harbaugh 1-18-77 33/320 int NW¼ 68 Bk A-5  
ROY—James H Essman to J C Man JR 12-7-76 \$100 ac E½ Sec 68 Bk A-5  
ROY D—J C Man Jr to Tom C Milne 1-14-77 1/50 int E50ac \$100 ac E½ 68 Bk A-5  
ROY D—J C Man Jr to James R McCotter 1-12-77 2 ac int N½ NW¼ 18 A-4  
ROY D—J C Man to Bettye Ebeling Hulsey Tr 1-14-77 5 ac int N½ NW¼ 18 A-4  
**JANUARY 21, 1977**  
A OF JUDG—Floyd H Richards et al to Truman Riley Bradstreet 1-19-77  
D—Dennis Leblanc et al to Robert D Golihare et ux 10-18-76 S½ Lot 5 Lot 6 B23, Shamrock  
DT—Robert D Golihare et ux to First Fed Savs & Loan Assn 10-18-76 S½ Lot 5 Lot 6 B23, Shamrock  
AFF—Paul Topper et al to Alfred Bennett Watson 1-21-77 NW¼ Sec 34 Bk A-4  
DT—Frank Caswell et ux to Canadian P C A 1-20-77 1.26 ac NW¼ 4 T&NO Ry Co Sur  
ASSIGN OVERRID ROY—J C Man Jr to Doris Hankamer 11-23-76 Pt Sec 51, 52, 53 69 Bk A-5  
MD—H Charles Harbaugh to P E T Enterprises 1-19-77 27/320 int NW¼ 68 Bk A-5  
AOL—Earl A Rogers to Rip C Underwood 1-18-77 N120ac NE¼ 49 Bk A-8  
ASSIGN OVERRID ROY—Earl A Rogers to Nicole Huve 1-19-77 N120 ac NE¼ 49 Bk A-8  
AOL—Anatok Exploration Co to HNG Oil Co 1-11-77 Sec 10, 21, 40 A-9; Sec 10 A-5  
COLLATERAL ASSIGN—Rubie Christner to Far & Mer S Bk Shamrock 1-19-77 Pt L 1, 2 Bk LXXXVII Shamrock  
2 AOL—Oxy Petroleum Intco Shendoah Oil Corp 1-29-76 34 Tract  
D—James Gary Bray et ux to Claudy Brotherton et ux 1-19-77 .664 4 Bk A-4 exc mins  
RDT—Security St Bk Cheyenne to Leland A Candler et ux 1-19-77 35 Bk OS2  
DT—Leland Chandler et ux to Security St Bk Cheyenne 1-11-77 Sec 35 Bk OS2  
AOL—W P Buckthal et al to Amarillo Oil Co 1-5-77 Sec 1 BBB&CRR Co Sur  
D—OCD—Mary Lue Burks to Raymond Boyd Burks 12-13-76 W½ L 4, 5, 6 Bk 13 Wheeler & 20 ac SW¼ Sec 4 T & NO RYCo Survey

# Want Ads

**FOR LEASE:** 5 acres in Wheeler City limits. Contact: 375-2258, Allison.  
**FOR SALE:** New and used gooseneck and bumper stock trailers. Call Harold L. Lee, 826-5641.  
**BLACK GOLD TRAILER PARK**  
Gas & Water Furnished  
Storm Cellar  
Underground Utilities  
Individual Electric Meter  
500 S Osage 826-5874

**TRAILER SPACE:** For Rent in Mobeetie, \$20.00 per month. Phone: 845-3171.  
**NOW AVAILABLE:** Lady Venos Aloe Vera Skin Care Products and Cosmetics, City Cleaners and Fabrics. 826-3268.  
**FOR SALE:** 80 acres good farmland with big barn. Located 2 miles east and two miles north of Wheeler. Contact owner at 826-5640.  
**OFFICE SPACE FOR RENT:** 16 x 24 with separate entrance. Phone 826-3011 (daytime) or 826-5905 (night).  
**NEW SHIPMENT:** 8 track tapes, one group Budget tapes at \$2.49. Top quality, L. F. Repair.  
**PIANO TUNING and repair** done by a qualified technician. Call Don Taylor 256-2229 in Shamrock.

**BOOT REPAIR PICK-UP:** Frankenberg Texaco, Woody's Boot Shop, Canadian.  
**Profitable exclusive distributorship** available sell direct to farmers and rancher, well known brand hybrid corn and grain sorghums, also grass and field seeds. Need good salesmanship and must be able to show good financial responsibility. Send complete resume to P. O. Box 886, Hereford, Texas 79045.  
**FOR SALE:** Piano-stored in Wheeler. Sell with reasonable down and good credit. 826-3104.  
**DRY CLEANING**  
8 lbs. \$4.00  
City Cleaners & Fabrics  
400 S. Main 826-3266

**THE BUSINESS DIRECTORY**  
**TEXAS PRESS ASSOCIATION**  
MEMBER 1976  
Published Every Thursday at Wheeler, Texas, By...  
P.O. Box 1080  
Phone: 826-3123  
Louis C. Stas, Owner and Publisher  
Entered as second-class matter December 18, 1933, at the Post Office at Wheeler, Texas 79096, under the act March 3, 1879.

**Here & There**  
Laura Guthrie  
On Board New Mexico Transportation Bus.  
I'm barely making the paper this week. It is past my deadline, but the varityper and the editor are generous souls.  
I'm on my way home from my favorite spot in New Mexico—Ruidoso. I made the trip in order to attend the 50th Wedding Anniversary party of my brother, Lee Wimberly and his wife Mable. Their sons and families hosted the party at one of the new places in the City, the Miner's Camp, which is the dining area of the Raquet and Swim Club. It was a gala event. I had the pleasure of seeing a lot of friends. Among them were Ab and Lonita Gunter. They are weathering the years quite well. Ab is a member of the City Council, and works with Area Development Corporations. Lonita works with the Indian Affairs, as she has for several years. Another couple with whom I had a nice chat was Mr. and Mrs. E. A. Hunt. He is a brother of our late Dink Hunt. She is the sister of Artie Martin of the Briscoe community. They are fine. Seems Time has not taken much tole. Then I saw a cousin from Roswell, Margaret Childress, whose meeting is a rarity. I several of my friends who were in the party of Hawaii several years ago, one among them was a childhood friend.  
Ruidoso people are so hospitable. Slight acquaintances soon become friends. I've always been so accepted.  
As I travel along, I have read the Ruidoso News. I enjoyed a

**BUTCHERING & PROCESSING PRICES**  
Beef processed, double wrapped 14¢ per pound  
1¢ A Pound for Butchering  
Pork Processing including curing  
Double wrapped 16¢ per pound  
\$4.50 a head for butchering  
We butcher Monday thru Friday 8 to 12 A.M. except holidays.  
**CALL FOR QUARTER—HALF—WHOLE BEEF PROCESSED**  
WE NOW HAVE CUTS OF PORK AND BEEF FOR SALE  
**SHAMROCK SLAUGHTER PLANT**  
North of City Phone: 256-3241  
Closing at Noon on Saturday

**ATTENTION ROTARY OIL WELL DRILLING PERSONNEL**  
Large, international drilling contractor, operating in Algeria, Iran and the Persian Gulf area, offers immediate opportunity for assignments in the following positions:  
● DRILLING SUPERINTENDENT  
● TOOL PUSHERS  
● DRILLERS  
● SR. RIG MECHANIC  
● SR. RIG ELECTRICIAN  
Applicants must be fully experienced in these fields. All assignments minimum 2 years. Married and/or single status. Liberal salary and benefit program with attractive home leave schedule. Excellent prospect for continued employment and growth.  
Call or contact:  
H. (Gene) Wilson or Bill Hall  
214/748-9281  
**SEDGO INC.**  
Cumberland Hill, 1901 N. Akard  
Dallas, Texas 75201

**DISTRICT CLERK OFFICE**  
7245 Ervin Caryle Perry vs Deborah Dean Perry 1-19-77 Divorce  
7246 State of Texas vs Clara Rankins 1-18-77 Tax Suit  
7247 Dominga A Garza vs Francisco Salana Garza 1-21-77 Divorce

Please give me a chance to bid on your oil leases, minerals, and royalty. I will be in the Wheeler Abstract Office each Wednesday. Other days call 669-6805 or 665-4047 in Pampa.  
Minco Oil and Gas Co. Gene Hall

**LEGAL NOTICE**  
The County Judge, Wheeler County, Texas will accept applications from all banking Corporations, association or individual banker desiring to be designated as County Depository for all County Funds and County School Funds. Such applications to be presented to the County Judge, Wheeler County, Wheeler, Texas, on or before February 14, 1977 at 10:00 a.m. to be considered by the Commissioners Court on February 14, 1977 at 10:00 A.M. in the Commissioners Court Room, Wheeler, Texas.  
**FOR SALE:** 320 acres mostly grassland, about 50 acres of cropland. Running water year round. 2 miles north, 2½ miles east of Twitty. Call 826-5872 or 256-3700.  
**FOR SALE:** Ducks, Geese and Pigeons, 323-6524, Floyd Otis. 1¢ FREE PUPPIES: ½ AKC German Sheppard, 826-5747.  
**FOR SALE:** Miniature Collie puppies, 7 weeks old. Phone: 826-3280, Vikki Harrison, 516 Osage.

**LEGAL NOTICE**  
The County Judge, Wheeler County, Texas will accept applications from all banking Corporations, association or individual banker desiring to be designated as County Depository for all Trust Funds. Such applications to be presented to the County Judge, Wheeler County, Wheeler, Texas, on or before February 14, 1977 at 10:00 a.m. to be considered by the Commissioners Court on February 14, 1977 at 10:00 a.m. in the Commissioners Court Room, Wheeler, Texas.

**WRIGHT FUNERAL HOME**  
All Types Cemetery and Memorial Work  
Phone: 806-826-5214  
**WHEELER LUMBER CO.**  
Phone 826-5543 Wheeler, Tex. Fine Service for Fine People  
**Let Me Write It...**  
**GEO. RICHARDSON**  
All Types Of INSURANCE

**Five Point**  
continued from page 3  
in the feedlot, we would provide all five points of the program, at all times, on a free choice basis. The animals would normally limit themselves to about 60 to 65 percent grain. Since this is physically difficult for most feedlots, a mixed ration of about this ratio is normally provided. We prefer that silage, hay or even straw be also available so the animals may have additional roughage if needed. We emphasize that low protein roughage must be provided; alfalfa or other legumes are generally too high in protein, calcium and estrogens to constitute the bulk of the roughage.  
"Minerals should be individually self fed, as on the range. If adequate roughage is present, consumption will not be excessive from a cost view point. If the feeder cannot supply adequate roughage, special precautions can be taken to increase the ash consumption to a level where mineral intake is normal."  
The five point program is an inexpensive system covering all the areas of nutrition vital to today's cattle. Implementation of the program returns the role of nutritionist back to cattle. After all, what better way is there to raise cattle other than the way nature does it?

**CAPTURE LOST HEAT WITH A**  
**heat pump and save money...**  
The heat pump is a home heating system that actually captures heat that would otherwise be wasted. The electric heat pump actually squeezes warmth out of cold outside air and uses that warmth inside your home.  
The Lost Heat you pay for is a real villain, but you can turn him into a good guy with an electric heat pump. Call The Electric Company for complete information on the electric heat pump. It saves energy, saves money.  
ELECTRICITY—IT DOES SO MUCH GOOD  
**The ELECTRIC Company**  
FOR SO MANY PEOPLE

**Monuments, Grave Covers, and Curbings. Complete finishing. Will Warren, Wheeler.**  
**FOR SALE:** 1974 CJ-5 Jeep. Call 826-3100.

**PAUL'S TRAILER PARK**  
Across Street From School  
Trailer lots 40'x70'  
Modern Underground Utilities  
Gas and Water furnished  
Individual Electric Meters  
PAUL TOPPER—Ph. 5237 or 5931

**Subscription Rates:**  
Wheeler County ..... \$4.75  
Outside County ..... \$5.75

**FOR SALE:** 1973 Oldsmobile 4-Door Delta Royale, full power and air. \$1995. 826-5630 or 826-5698 after 5.  
**FOR SALE:** C. C. Crowder house, 1½ bath with basement, cellar, garage and hen house on 2 acres. Contact Kenneth Crowder at 2295 West Victoria, San Bernardino, California, 92410, Phone 714/885-7442 after 7 CST weekdays.  
**FOR SALE:** 3 bedroom, 2 bath, nearly new and also extra nice 2 bedroom on Main Street. Paul's Real Estate. Call: 826-5237.

**FOR SALE:** By owner large two story house, 3 bedroom, bath, kitchen, dining room, utility, laundry room, paneling. New carpet, storm cellar, large back yard. Fruit trees. See at 406 Canadian St.  
**Wheeler Lodge No. 1099**  
A. F. & A. M.  
MONDAY  
7:00 P.M.  
Percy Farmer, Sec'y.  
Members Urged To Attend.  
Visitors Welcome.

**FOR ALL YOUR Farm Supply Needs**  
WHEELER CO. PRODUCE  
Wheeler, Texas  
**WHEELER REDI-MIX**  
REDI-MIX CONCRETE SAND  
Wash. & Gravel—All Sizes  
Office Hours: 7:30 to 5:00  
Phone 806-826-3223  
**Dr. Marion Roberts**  
OPTOMETRIST  
Phone: 669-3333  
112 W. Kingsmill  
Pampa, Texas  
**GUARANTEED AUTO GLASS INSTALLATION & Body Repair**  
**CROSS CAR CENTER**  
Phone: 826-5515  
Wheeler, Texas  
**CUSTOM DRAPERIES**  
Swags, Cornices, Shutters — WE INSTALL FREE — Telephone: 256-3652  
Brannons Decorators  
Shamrock, Texas 79079

**ENGAGEMENT ANNOUNCED**  
Mr. and Mrs. Harold Loyd Lee announce the engagement and approaching marriage of their daughter, Joanie Gale, to Mr. Bennie Wayne Brogdon, son of Mr. and Mrs. Bennie Joe Brogdon of Morse, Texas. Wedding vows will be exchanged March 25 in the First Baptist Church of Wheeler.  
**IMPORTANT Tax Savings!**  
Farmers  
Salesmen  
Small Business Owners  
... the law permits you to set aside a substantial part of your annual income for retirement, tax free. You may be eligible for this saving.  
Ask me about  
Individual Retirement Annuities for Modern Woodmen members.  
**Robert L. Fincher**  
405/928-3157  
Sayre, Okla. 73662  
**MODERN WOODMEN OF AMERICA**  
Fraternal Life Insurance  
Home Office • Rock Island, Illinois

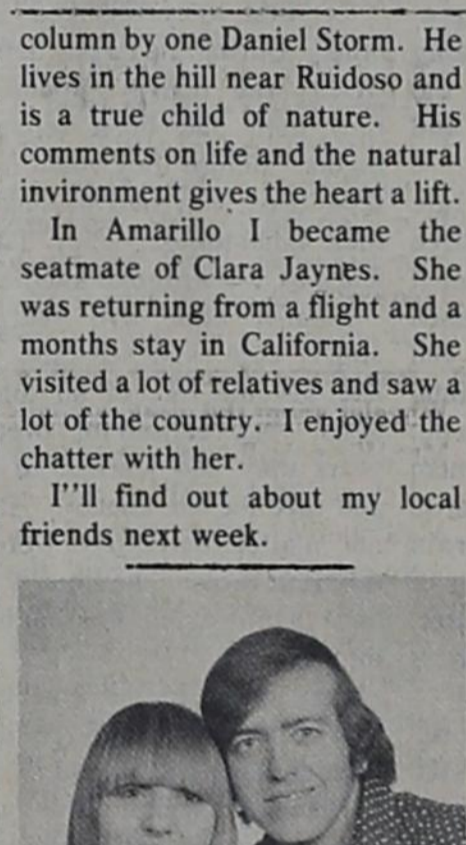

**CAPTURE LOST HEAT WITH A**  
**heat pump and save money...**  
The heat pump is a home heating system that actually captures heat that would otherwise be wasted. The electric heat pump actually squeezes warmth out of cold outside air and uses that warmth inside your home.  
The Lost Heat you pay for is a real villain, but you can turn him into a good guy with an electric heat pump. Call The Electric Company for complete information on the electric heat pump. It saves energy, saves money.  
ELECTRICITY—IT DOES SO MUCH GOOD  
**The ELECTRIC Company**  
FOR SO MANY PEOPLE

**FOR SALE:** 1974 CJ-5 Jeep. Call 826-3100.

**FOR SALE:** 1973 Oldsmobile 4-Door Delta Royale, full power and air. \$1995. 826-5630 or 826-5698 after 5.

**FOR SALE:** Ducks, Geese and Pigeons, 323-6524, Floyd Otis. 1¢ FREE PUPPIES: ½ AKC German Sheppard, 826-5747.

**FOR SALE:** 320 acres mostly grassland, about 50 acres of cropland. Running water year round. 2 miles north, 2½ miles east of Twitty. Call 826-5872 or 256-3700.

**FOR SALE:** Miniature Collie puppies, 7 weeks old. Phone: 826-3280, Vikki Harrison, 516 Osage.

**FOR SALE:** Piano-stored in Wheeler. Sell with reasonable down and good credit. 826-3104.

**FOR SALE:** 1974 CJ-5 Jeep. Call 826-3100.

**FOR SALE:** C. C. Crowder house, 1½ bath with basement, cellar, garage and hen house on 2 acres. Contact Kenneth Crowder at 2295 West Victoria, San Bernardino, California, 92410, Phone 714/885-7442 after 7 CST weekdays.

**FOR SALE:** Ducks, Geese and Pigeons, 323-6524, Floyd Otis. 1¢ FREE PUPPIES: ½ AKC German Sheppard, 826-5747.

**FOR SALE:** 320 acres mostly grassland, about 50 acres of cropland. Running water year round. 2 miles north, 2½ miles east of Twitty. Call 826-5872 or 256-3700.

**FOR SALE:** Ducks, Geese and Pigeons, 323-6524, Floyd Otis. 1¢ FREE PUPPIES: ½ AKC German Sheppard, 826-5747.

**FOR SALE:** Ducks, Geese and Pigeons, 323-6524, Floyd Otis. 1¢ FREE PUPPIES: ½ AKC German Sheppard, 826-5747.

**FOR SALE:** Ducks, Geese and Pigeons, 323-6524, Floyd Otis. 1¢ FREE PUPPIES: ½ AKC German Sheppard, 826-5747.

**FOR SALE:** Ducks, Geese and Pigeons, 323-6524, Floyd Otis. 1¢ FREE PUPPIES: ½ AKC German Sheppard, 826-5747.

**FOR SALE:** Ducks, Geese and Pigeons, 323-6524, Floyd Otis. 1¢ FREE PUPPIES: ½ AKC German Sheppard, 826-5747.

# Mobeetie News

**Mrs. Wilber Beck**  
Jesse Herbert Stepps Jr., the new brother of Betsie and Julie Stepps weighed in at 6 pounds, measuring 20 inches at 12:16 A.M. on January 20th at the Shamrock General Hospital. The young man is the son of Mr. and Mrs. Jesse H. Stepps of Mobeetie. Our congratulations to Mr. and Mrs. Stepps, and Julie and Betsie and welcome the little fellow to the Mobeetie community.

## Wheeler County H.D. Council Met

The Wheeler County Home Demonstration Council met Wednesday, January 19 at 2:00 p.m. in the Extension Agents office in the Wheeler County Court house.

Mrs. Lawana Moore, chairman; presided over the meeting. For the opening exercise each council member introduced themselves and stated the office they hold in council and in their respective clubs.

Installation of the 1977 council officers took place at the December Council meeting. 1977 Council officers are: Mrs. Lawana Moore, Chairman—of Shamrock; Mrs. Neta Evans, Vice Chairman—Briscoe Club; Mrs. Faye Martin, Secretary/Reporter—Shamrock; and Mrs. Rosemary Dodd, Treasurer—Wheeler. Mrs. Moore installed Mrs. Emma Rogers of Briscoe as the Wheeler County THDA Chairman. Council Delegates from each club are as follows: Mrs. Ruby Zybach and Mrs. Irene Zybach of the Briscoe Club. Mrs. Donna Moore and Mrs. Patsy Schaffer of Wheeler Club. Mrs. Pat Avant and Mrs. Faye Martin of Shamrock.

During the new business THDA Health program leader, Faye Martin advised the Council that she could supply a film on Choking on the "Heimlich Maneuver" and for the convenience of the film operator, she suggested that the clubs have a combined meeting. Council voted to have the first club meeting in February on Wednesday the 9th at 2:00 p.m., in the courtroom for this film showing, all club members and citizens of Wheeler County are urged to view this film.

Mrs. Rogers, THDA chairman, reported on the District 1 THDA Planning Meeting. She stated the meeting will be held January 27th at the First Christian Church in Stratford. Those attending from Wheeler County are Mrs. Rogers—THDA Chairman, Mrs. Lawana Moore—Council Chairman, and Miss Linda Horton—Extension Agent.

Miss Horton reminded the club presidents to have their January—May "Project Results" from their club members turned in as soon as possible.

Members attending the January council meeting were: Mrs. Lawana Moore, Mrs. Neta Evans, Mrs. Faye Martin, Mrs. Rosemary Dodd, Mrs. Emma Rogers, Mrs. Ruby Zybach, Mrs. Irene Zybach, Mrs. Donna Moore, Mrs. Thessia Henry, Mrs. Pat Avant and Extension Agent, Linda Horton.

Council meets every third Wednesday in each month.

and Mrs. Rice in the Highland General Hospital, did some shopping and attended to business. Mrs. Brewer returned home, Monday afternoon. Mrs. Peggy Dunn of Wheeler spent the weekend with her parents, Mr. and Mrs. Tince Williams, Sunday Mr. and Mrs. Ronnie Stuart and son Chad of Sayre, visited the lady's grandparents and her mother. Little Mattie Dunn daughter of Mr. and Mrs. Bo Dunn of Wheeler has spent several days with her great-grandparents during the last week.

Mrs. Mary Brewer spent last weekend visiting her children in White Deer, Pampa and Miami. In White Deer she visited Mr. and Mrs. Earl Alexander, in Pampa, Mr. and Mrs. Orvel Brewer and Mr. and Mrs. Ben Talley in Miami. Monday Mrs. Brewer and Mrs. Talley went to Pampa where they visited Mr.

Mr. Everett Rice who has been a patient in the Highland General Hospital for several weeks was reported slightly improved at news time.

Mrs. Jim Selby, Mrs. Jimmy Selby and Michelle visited and attended to business in Pampa, Monday.

Mrs. Betty Howard who was a patient in the Memphis Hospital for several weeks following major surgery is home recuperating at this time. When I visited with Betty last week she was feeling fine.

Mr. and Mrs. Lee Morris visited their daughter and son-in-law, Mr. and Mrs. Carl Henderson in Pampa Sunday through Wednesday last week.

Mrs. Grace Bright was dismissed from the Highland General Hospital, Friday following several days of treatment.

Mrs. Wilber Beck and daughter and grandson Mrs. Glynda Leatherman and Allen visited Mrs. Beck's sister and brother-in-law, Mr. and Mrs. L. E. Kieth in Pampa and attended to business Wednesday last week.

Mr. and Mrs. Jim Selby made a trip to Sayre Monday morning to attend to business.

Mrs. Helen Cockran of Durham, Oklahoma returned to her home Tuesday following several days visiting in the home of her daughter and family, Mr. and Mrs. Gordon Estes.

According to Mrs. Helen May, Vice-president of the First State Bank in Mobeetie, the renovation and new addition to the bank will be finished soon, giving as much again space as at the present time.

Mrs. Ada Lou Lester, James allen and Carol recently moved into their new home between New and Old Mobeetie. They recently purchased the home from Mr. and Mrs. Truman Scott who moved to Hiwassee, Arkansas, to live.

Mr. and Mrs. Brooks McLaughlin visited the gentleman's sister, Mrs. Martha Sides who is a patient in the Borger hospital during the weekend. At news time Mrs. Sides was seriously ill.

Mr. and Mrs. Lester Levitt Mrs. Lester Levitt Mr. and Mrs. LeRoy Gossett from Ephrata, Washington were over night guests last Tuesday in the home of Mr. and Mrs. L. W. Grayson and Terry.

Mrs. Linda Davis and son from Wheeler spent the weekend with Mrs. Virginia Puryear and sons. Mr. and Mrs. Roman Krueger, Matt and Cheb, from McAllen were weekend guests in the Edith Levitt home. Mr. and Mrs. Lyn Levitt and Michelle from Panhandle were dinner guests on Sunday. Mrs. Levitt and Mrs. Krueger and sons went to Panhandle Sunday evening and spent the night. Mr. Druger attended a schooling for Bell Telephone employees in Oklahoma City for a week. Mrs. Levitt returned to McAllen with the Kruegers for a few weeks visit.

Rev. DeBoise District Missionary from Pampa preached at the Baptist Church Sunday morning. A minister from New Mexico will fill the pulpit next Sunday.

Frank Chandler and Jerome Grayson are patients in the Parkview hospital in Wheeler for treatment.

Red Dukes and Bobby made a business trip to Lawton, Oklahoma Friday. Red was in Oklahoma City Monday and Tuesday on business.

Mr. and Mrs. Lloyd Jones were in Amarillo last week to visit Mrs. Charles Weibe at St. Anthony Hospital. Mrs. Weibe has been moved back to Wheeler hospital for further treatment.

Colie Donaldson and family from Borger visited Mrs. Edith Donaldson Thursday.

Troop 99 held a dance-party Saturday, January 15 to finish up the challenge of social dependability and the badge work for "social dancer".

The seventh and eighth grades were invited. The dance honored the basketball teams of junior high.

**Dr. Jack L. Rose**  
OPTOMETRIST  
121 Main St. - Shamrock  
Phone 256-3203  
Tues.: 9-5 Fri.: 2-5

### ODESSEY TV GAMES

<b>Model 100</b> (2 Games—2 Players)	Reg. \$84.95 SALE . . .	<b>59.95</b>
<b>Model 200</b> (3 Games—4 Players)	Reg. \$109.95 SALE . . .	<b>95.00</b>
<b>Super Pong</b> (4 Games—2 Players)		<b>89.95</b>

**L. & F. Repair** Phone: 826-3241  
110 W. Oklahoma  
WHEELER, TEXAS

### REEVES ELECTRIC

FOR ALL YOUR ELECTRICAL WIRING NEEDS, RESIDENTAL, COMMERCIAL SERVICE CALLS, OIL FIELD TROUBLE SHOOTING.

Call Day or Night Phone: 826-5975

HERE'S TO YOUR HEALTH from

**HYLAND WEAVER**



Would you believe it - the most common cause of deafness is impacted wax in the ear canals. This kind of deafness grows slowly, usually unnoticed by the individual. Most common in the elderly, it can however occur in children. A doctor can readily remove the excess ear wax - it should never be done by amateurs probing in the ear, as a ruptured eardrum can result.

**RHYLAND'S PHARMACY**  
PH. 826-5561

**Blakemore**  
FRESH  
PROTEIN FED CATFISH



"Dressed While You Wait"  
**BLAKEMORE MOTOR CO. BUILDING**  
Phone 253-3287  
400 North Main Shamrock, Texas 79078

# CLEARANCE SALE

## Women and Children

### ENTIRE FALL & WINTER INVENTORY

# 1/2 PRICE

SALE BEGINS TODAY

## The Dot Shop

"The Spot for Fashion"  
Phone: 806/826-3111 WHEELER, TEXAS 79096 P.O. Box 208

**Troop 99 Holds Dance Party**  
Troop 99 held a dance-party Saturday, January 15 to finish up the challenge of social dependability and the badge work for "social dancer".

The seventh and eighth grades were invited. The dance honored the basketball teams of junior high.

We would like to thank Mr. and Mrs. Pete Burton for providing us with a place to have it.

Girl Scouts, who were hostesses for the occasion, were: Angela Atwood, Beth Brown, Elise Christner, Michelle Cross, Darla Elliot, Sherri Lewallen, Kim Trevino, Tanya Rarden and Missy Wiggins.

Special guests for the evening were the teams' coach and his wife, Mr. and Mrs. Richard Gaines. Other chaperones were fr. and Mrs. Joe Atwood, Mr. and Mrs. Richard Brown, Mrs. Tom Christner and Mrs. Billy Wiggins.



**We Accept Food Coupons**

MARKET SLICED

## BOLOGNA

lb. **98¢**

DECKER

## BACON

2 lb. Pkg. **2<sup>49</sup>**



BORDEN'S

## BUTTERMILK

1/2 Gal. **89¢**

## RUFFLES

8 1/2 oz. Bags  
Reg. 89¢

**69¢**

KOLD COUNTRY

## POT PIES

CARNATION



CHUNK LIGHT TUNA

CARNATION Chunk Light

## TUNA

6 1/2 oz. Can **59¢**

## LITTLE DEBBIES

**10¢ Off**  
REG. PRICE

WE GIVE . . .

## GUNN BROS. STAMPS

YELLOW

## ONIONS

WHITE

## POTATOES

**MOBEETIE GROCERY**  
Phone 843-2771 Mobeetie, Texas



# BUDGET HELPERS



## GROUND BEEF

3 lb. Pkg. **69¢**

Limited 15 lbs. Per Customer

NACHO CHEESE Flavored

## DORITOS

8 oz. Bags  
Reg. 79¢ **59¢**

BORDEN'S

## Dips & Sour Cream

2 For **\$1.00**

3 8 oz. Boxes **\$1.00**

SUPER VALUE

## BREAD

Loaf **39¢**

KIMBELL

## TURNIPTURNIP GREENS

With Turnips  
3 303 Cans **89¢**

GARY'S

## SUPER DOGS

12 oz. Pkgs. **89¢**

12 oz. Bag **79¢**





# GIGANTIC GROCERY...

# SALE

GUARANTEED  
GOOD  
EATING  
USDA CHOICE  
**CHUCK  
ROAST**

LB. **69**¢

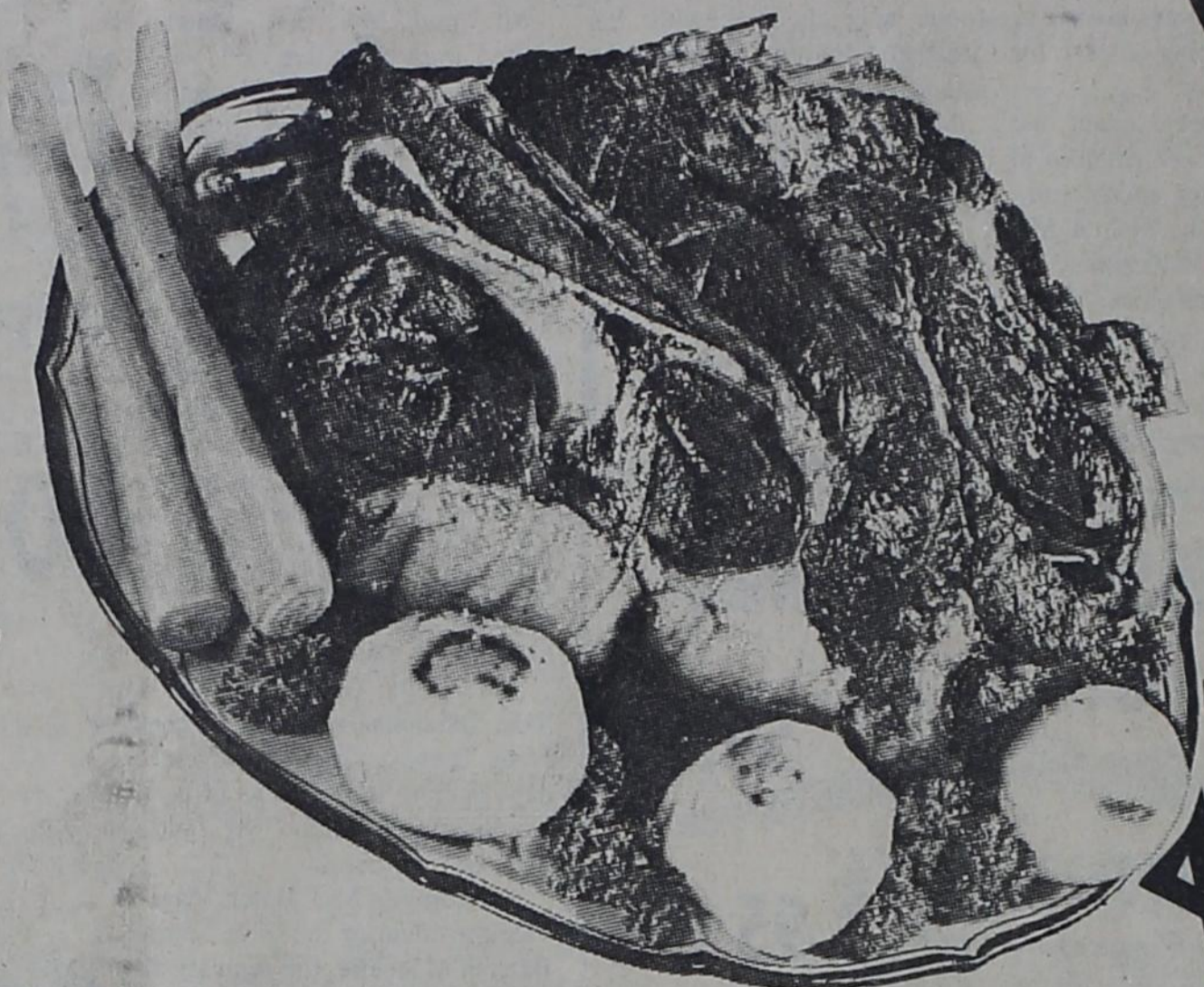

GUARANTEED GOOD EATING

USDA CHOICE  
**ARM  
ROAST**

LB. **85**¢

GUARANTEED GOOD EATING

USDA CHOICE  
**CLUB  
STEAK**

LB. **\$ 2<sup>29</sup>**

CRISP - FIRM HEADS  
**LETTUCE**

Each Head **39**¢

WASHINGTON FANCY

**ROME APPLES**

4 lbs. **95**¢

SUNKIST  
**LEMONS**

lb. **2**¢

NEW MEXICO

**SWEET POTATOES**

lb. **25**¢



**BABY RUTH**

Fun Size **79**¢

LIBBY  
VEGETABLE  
GARDEN

2 303 Cans **65**¢



BLUE BONNET  
**MARGARINE**  
1 lb. Quarters **49**¢

25¢ OFF  
FAMILY SIZE  
**DOWNY**  
**\$ 2<sup>49</sup>**



BLACKBURN  
**WAFFLE SYRUP**

Qt. Jar **79**¢

ORCHIDS COLOREX  
**BATHROOM TISSUE**

8 Roll Pkg. **\$ 1<sup>35</sup>**  
Asst. Colors



ALL SHASTA  
Regular or Diet  
**SOFT  
DRINKS**

12 oz. Cans **699**¢



**PAM  
DRY FRY**

9 oz. Can **85**¢



SKIPPY  
SMOOTH  
**PEANUT BUTTER**

18 oz. Jar **98**¢



BETTY CROCKER  
**HAMBURGER  
HELPER**

Your Choice Box **59**¢

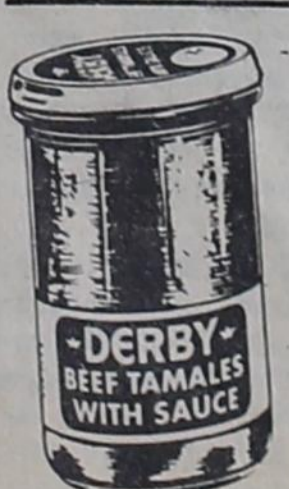

DERBY  
**BEEF or  
BEEF & CHEESE  
TAMALES**

13 1/2 oz. Jar **55**¢



JOAN of ARC  
**SWEET  
PEAS**

4 303 Cans **\$1<sup>00</sup>**