

# THE WHEELER TIMES

VOLUME 43, NUMBER 19

THURSDAY, APRIL 21, 1977

SINGLE COPY 15¢

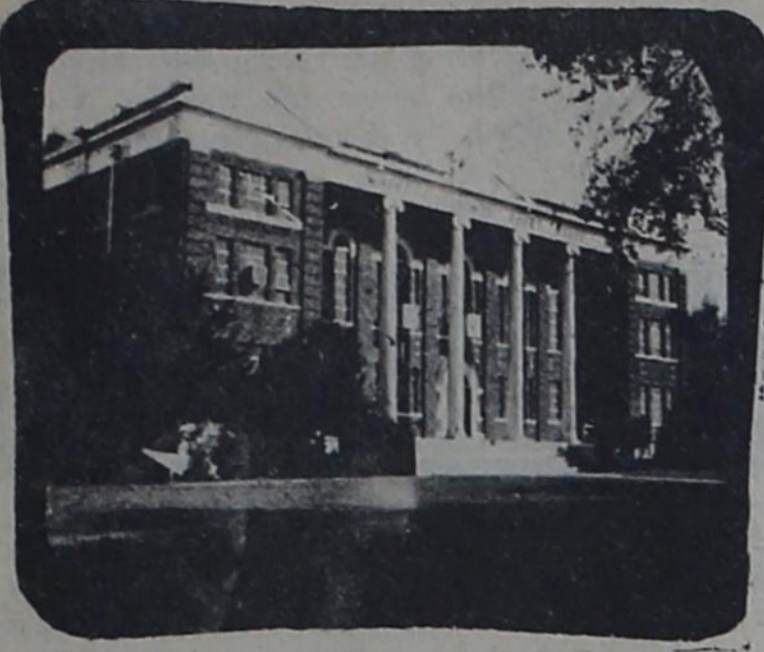

**SWORN IN:** First on the agenda at the Wheeler City Council meeting Monday evening was the "swearing in" of the Mayor and three newly elected council members. Performing his last official duty as Mayor Pro-tem before stepping down from the council, Bill Owen (left) gave the "oath of office" to the newly elected officials. Taking the oath

## National Library Week April 17-23

April 17-23 is National Library Week. Wheeler Public Library is expecting 150 new books to arrive in the next week. We are currently starting in a program provided by the Panhandle Library System called the McNaughton Plan. The plan begins with the basic library of 150 new books, then each month the library will receive 15 more new books. We then will either return 15 of the basic 150 books or buy some of them at 75% off the regular price to be kept in our own library. Thus, a \$10 book would be purchased for \$2.50. If you would like to help purchase some of these books for the library please let us know. We know participation in this program will greatly help our library. Come and see our new books when they arrive. Remember National Library Week.

## Texas Woman's University Honor

Mrs. David Britt was recently honored by Texas Woman's University with the President's Medallion for Meritorious Service. The award, presented by TWU President, Dr. Mary Evelyn Blagg Huey, was announced at the Alumnae Luncheon, April 16, 1977. Mrs. Britt, a 1951 graduate of TWU in the field of Education was, along with her husband David, a special guest for the Inaugural Convocation, Luncheon, and Gala commemorating the investiture of Dr. Huey as Texas Woman's University's seventh president.



## CITY COUNCIL MEETS

The City Council of Wheeler met Monday evening, April 18. First on the agenda was administering the oath of office to the newly elected Mayor and three councilmen.

Meeting with the council were Bill Atherton, Richard Wallace and Jerry Hefley.

The meeting opened with a prayer by Bill Owen. The Oath of office was then administered by Mr. Owen.

Minutes were read and approved.

Bill Atherton, commissioner precinct 2, met with the council to offer his assistance and asked their support of the Sweetwater Creek Watershed project.

## Athletic Banquet Tuesday

Wheeler High School's athletes will be honored at the annual Athletic Banquet next Tuesday evening at 7:30 in the school cafeteria.

Co-sponsored by the Pep Club and Mustangs Booster Club, the banquet will close out the school year for athletics except for the spring sports regional and state meets.

Guest speaker for this year's banquet will be Jerry Larned, athletic director and head football coach at Monahans High School.

Larned graduated from Haskell High School and North Texas University and is in tremendous demand as an after dinner speaker in the Midland and Odessa area and is noted as one of the most dynamic clinic speakers in the state.

Prior to taking the job at Monahans six years ago, Larned had coached in high school at Bowie, Duncanville, Hamlin and Iraan and served on the staff at Sull Ross University.

Larned was voted as South Plains AAA Coach of the Year in 1973, 1975, and 1976 and is a past director of the Texas High School Coaches Association. His record at Monahans is 47 wins, 15 losses and 2 ties. Prior to the Monahans position, Larned's coaching record was 119 wins and 37 losses.

Wheeler High School is just completing one of its most successful years in athletics and this is the opportunity that fans have to pay tribute to these young men and women that have represented Wheeler so well.

The banquet will be catered by Carrol's Bar-B-Q of Shamrock and tickets are priced at \$3.50 each and are on sale from members of the Mustangs Booster Club and the Pep Club.

### RAIN RECEIVED

Wheeler began receiving rain Thursday, April 14, and has continued receiving rain through Tuesday evening, April 19. A total of 4.91 has been measured for the period of time.

Thursday and Friday 1.71 inches fell. 1.75 was received April 15-16. Sunday, Wheeler received .75 and Tuesday, Wheeler received .70.

The month of April has produced 4.95 inches of rain, making the total for the year 8.47.



**SCHOLARS:** Wheeler High School will have ten students entered in interscholastic competition at the regional meet at Levelland this weekend. The students and the events they will enter are: (l to r) Kevin Rarden, journalism (headline and editorial); Rich Brown, typing; Miles Farnsworth, debate; Teresa Hefley, shorthand; Darrell Gaines, slide rule; Cindy Christner, spelling; Brenda Williams, spelling; Lynette Gaines, typing; David Wright, debate; and Tony Hefley, journalism (headline and editorial) and persuasive speaking.

## WHEELER CHRISTIAN ACADEMY ENTERS STATE COMPETITION

Fourteen students from Wheeler Christian Academy attended the State Convention for schools using the Accelerated Christian Education curriculum last week in Denton, Texas. A total of 18 Christian schools were represented.

Four young men were 1st place winners in the following track events: Ted Phipps—1st Place in 100 yd. dash, Rusty Phipps—1st Place in 220 yd. dash, Billy Binion—1st Place in 440 yd. dash, and these same three students along with Larry Ratcliff placing 1st in the 440 yd. relay. These track runners are now preparing to participate in the

National Convention of A. C. E. to be held in Greenbelt, South Carolina in June.

There were other events in which students from W. C. A. placed. Henry Young placed 2nd in the mile run. Janet Young placed 2nd in Speech, and Rusty Phipps placed 2nd in shot put. Jan Duncan placed 2nd in woodwind solo. Several 3rd place ribbons were won by various students in other areas of competition.

Because of the track boys winning 1st and 2nd place in as many areas as they did, Wheeler Christian Academy received a 2nd place trophy in the over-all Area of Athletics.



**FIRST PLACE WINNERS:** Four students from Wheeler Christian Academy won first place honors in a number of track events at the State Convention for schools using the Accelerated Christian Education curriculum in Denton and were awarded the second

place trophy in the over all area of athletics. Pictured are Billy Binion, Larry Ratcliff, Ted Phipps and Rusty Phipps. Standing in the background are Billy Pierson and Rev. Ricky Pfeil, president of Wheeler Christian Academy.

## NEW BOOST FOR WHEELER LIBRARY

President Roberta Adams and Vice-President Mary Mitchell attended an auction held at Amarillo last Saturday with items from the Amarillo Library. A circulation desk, a 9 foot section

of wall shelving, a library table, 6 juvenile wooden chairs, 5 children's folding chairs, two lounge chairs and 3 revolving book racks were purchased by the Library Board. They are presently stored in the new Library building. Several pieces will be refinished before they are used.

A second gift was made to the Library Remodeling Fund by Mr. and Mrs. Fred Wood. Our new total stands at \$12,126.

Earlier contributors to the library fund were: Wheeler First National Bank, Mr. T. M. Britt, Mr. Ben Trout, Miss Esther Sorensen, Wheeler Dealer Home Demonstration Club, Mr. and Mrs. F. H. Davidson, Mr. and Mrs. Hiram Whitener, Mrs. Mary Finsterwald, Mrs. Harry Wofford, Mrs. Vida Brown, Mr. and Mrs. Richard Brown, Mr. and Mrs. L. H. Davidson, Mrs. Grace Porter, Mr. and Mrs. George Weems, Mr. and Mrs. David Britt, Rolling Plains Feed Service, Inc., the McIlhany Family, Mr. and Mrs. C. F. Hefley, Mr. Gaddy Vise, Mr. and Mrs. Farmer Hefley, Mr. and Mrs. Clay Walsler, Mrs. Ola Underwood, Wheeler Veterinary Clinic, Mr. and Mrs. T. A. Hennard, Mr. and Mrs. Cecil Denson, Mr. and Mrs. Pete Burton, Miss Reba Wofford, Pritchard's Thriftway, Mr. and Mrs. Keith Abernethy, The Dot Shop, Stiles Ranch, Wheeler Abstract, Loyd's Ben Franklin, Mrs. Lucille Whitley, Mrs. Florence George, Reverend and Mrs. Ernest McGaughy, Mr. and Mrs. Gordon Whitener, Mr. and Mrs. Charles Brown, Mrs. Ida Farmer, The Thursday Review Club, Mr. and Mrs. Harold Nash, Wheeler Senior Citizens, Mrs. H. M. Wiley, Beef Cattle Co., Mobeetie First State Bank, Mrs. Opal L.

Armstrong, Mr. and Mrs. Fred Wood, Mr. T. L. Gunter, Mr. and Mrs. Mac Christner, Mr. and Mrs. Tom Christner, '54 Study Club, Mr. and Mrs. W. D. Mitchell (M & M Gin), David Wright, Mark Wright, Scott Wright, the John C. Vise Family, the Trull Foundation, Mr. and Mrs. George Gandy, an anonymous donor, Dr. and Mrs. Larry Barbour, Rives Insurance Agency, Mr. and Mrs. John W. Warner, an anonymous donor, Mr. and Mrs. Harold Hill, Mr. and Mrs. R. J. Smith, Mrs. Elva Meek, Mr. and Mrs. Frank D. Walker, Mr. and Mrs. Dorsie Hutchison, Rich Brown, Mr. and Mrs. Robert Roark, Baker and Taylor Drilling Co., Mr. and Mrs. Harrison Hall, Wheeler Lions Club, Mrs. Ruby Lee Sandifer, contributions made in memory of Mrs. Olivia Dearen, Mrs. Harry Rathjen, and Nola Wright, Wheeler Chapter of Beta Sigma Phi, Mrs. Lucille Walsler, Mr. and Mrs. C. O. Killingsworth, Mr. and Mrs. Danny Kenney, Mrs. Edward Meek, Mr. and Mrs. Lewis Lancaster, Mr. and Mrs. Jesse Moore, Dr. and Mrs. Mike Smith, Mr. and Mrs. Max Wiley, Mr. and Mrs. F. L. Rathjen, Mrs. Laura Guthrie, Mr. and Mrs. Richard DeArment, Mr. and Mrs. Lyndon Sims, Mr. Huffman Walker, Dr. Mary Lou McIlhany of Baltimore, Md., Mr. and Mrs. N. D. Ware, Jr., Mr. and Mrs. Gary Hardcastle, Mr. and Mrs. Richard D. DeArment, Jr., Mr. and Mrs. Larry Jennings, Mrs. Floyd Pennington, Mrs. Erma Kirk, Mr. and Mrs. Bob Hink, Mr. and Mrs. N. L. Williams, Tresa Williams, Ware Chevrolet Volleyball Team and Mrs. Lola B. Munday.

## Richard Kiker Is Named Chairman

Richard Kiker, has been appointed Wheeler County chairman for the Beef Development Taskforce (BDT).

A national organization of cattle producers, the BDT has proposed a Beef Market Development Program to promote the industry through increased consumer education, research and foreign market development.

The task force hopes to raise \$30 to \$40 million per year for the Program. More than 80 cattle organizations have endorsed it. Cattle producers will register and vote on the Program this spring.

As BDT county chairman, Mr. Kiker will be organizing campaign efforts throughout Wheeler County.

As BDT county Chairman, Mr. Kiker will be holding producer meetings to discuss the upcoming Beef Research and Information referendum.

"We want to make certain that every cattle producer in the county understands how much he personally stands to gain from the Beef Market Development Program," Mr. Kiker said. He said the beef industry needs to do more educational work with consumers, expand nutrition and production research activity, improve ways to market and handle cattle and tap high foreign markets now able to buy high quality American beef.

### WHEELER LODGE

All Master Masons are invited to be present for the conferral of a Masters Degree Monday night, April 25th. Refreshments will be served beginning at 6:30.

### FABRIC TRUCK

The Fabric Truck will be in Briscoe Monday, May 2, 1977 from 9:00-6:00. There will be double knits up to \$2.99 and some cotton up to \$1.99.

## SUZANN BUSH IS VICTIM; FUND HAS BEEN ESTABLISHED

Suzann Sides Bush is in Sacramento Medical Center in Sacramento, California where she is recovering from head injuries received in a one car accident near Sacramento, March of 1977.

## Riter Read For Lula Dell Helton

Lula Dell Helton, 57, died Wednesday, April 6, 1977.

Services were held Friday, April 8, 1977 at 2:30 p.m. in the First Methodist Church with the Rev. Ernie McGaughy, Pastor and Rev. Robert G. Slaton officiating. Burial was in Wheeler Cemetery by Wright Funeral Home.

Helton, born in Wheeler County, had lived in Amarillo since 1950. She had been employed by Southwestern Beauty Supply in Amarillo.

Survivors include three sisters, Mrs. Oma Dyer of Wheeler, Mrs. Pearl Young of Canadian and Mrs. Sallie Jo Anderson of Amarillo; and three brothers, Charlie of Perryton, Oral of Briscoe and Perry of Colorado Springs.

Pallbearers were: Andy Anderson, Jimmy Helton, Bill Helton, Perry Helton, Jr., Chan Helton, and Roy Helton.



**HEADED FOR REGIONAL:** Five girls from Wheeler will represent Wheeler at the Regional Competition in Levelland this weekend. The girls will participate in two events—mile relay and 80 yd. low hurdles. Each girl is a member of the mile relay team; they are (l to r) Anne McIlhany, Teresa Hefley, Barbara Kreyling, Darla Moore and Denise Westmoreland. Darla runs the last leg of the relay and will also enter the 80 yd low hurdles. Denise is the alternate for the mile relay team.



**TENNIS ANYONE?** If you care to play, these young ladies will offer some tough competition. Beth Wills and Cindy Davis will be entered in the tennis competition at the regional meet this weekend at Levelland. The girls will be playing together in doubles competition.

## STATE FHA MEETING

Representatives of Wheeler Future Homemakers of America Chapter will be attending the 1977 state meeting of the Texas Association of FHA, along with over 6,000 members and advisors from across the state.

"Shaping an Unfinished World" is the theme of the 1977 meeting, which will be held in the Astroarena, Houston, April 21-22.

Attending from Wheeler will be Rhonda Jennings, Misty Muse, and Mrs. Suzanne Hampton, advisor.

Entertaining and challenging Dan McBride from Jacksonville, Texas will set the meeting theme on Friday morning. Joseph Sorrentino, gang leader turned U. S. Juvenile Judge, will inspire the group to greater individual achievement in the Friday night session.

Workshops on topics of concern to young people such as child abuse, family, and values will highlight the meeting.

The business of the Texas Association will be conducted at the House of Delegates session Thursday evening, followed by a talent show featuring representatives from Areas VI-X. The

theme of the show is "People are Shining Stars."

Future Homemakers who have achieved unusual accomplishments by completing all levels of Encounter, a special growth and development program, will be honored at breakfast Friday morning.

A state choir, composed of 130 Future Homemakers, will be featured. John Scarcella, music director of Cypress-Fairbanks Schools, will lead the group.

Installation of the 1977-78 state officers will climax the Friday evening session. At his time, eleven officers elected throughout the state will be placed in office. A newly elected president will receive the gavel from Phyllis Cicero, Tyler, Texas, outgoing president.

The Future Homemakers of America is a vocational youth organization sponsored by Homemaking Education Texas Education Agency, with Mrs. Elizabeth F. Smith, director, and Mrs. Betty Romans, state advisor.

"Never injure a friend, even in jest." Cicero

HAVE YOU HELPED?

|        |
|--------|
| 15,000 |
| 14,000 |
| 13,000 |
| 12,000 |

WHEELER LIBRARY FUND HELPING WHEELER GROW







## LINES FROM LINDA

LINDA HORTON - CEA

Pressures today pose a greater threat to youth than at any time in recent decades, conflicting with their need to develop emotional stability.

There are increasing technological demands, social and economic demands, and personal demands on each young individual to achieve maximal potential.

This is the scientific age and pressure is thrust on youth to understand higher and higher levels of technology. But these scientific facts may conflict with basic family beliefs the youth learned as a child and still uphold.

The constant push for change allows no time for meditation, thought, or for living with any established fact for a period of time. Because nothing is ever at rest, it is difficult for young people to develop a sense of stability.

Social and economic demands necessitate more years in school - technical training, college, graduate school and post graduate school are becoming the rule rather than the exception. These pressures operate a silent, but never ending, threat to young people today.

In a society that values people for what they can do, pressure is inevitable. Family pressures, psychological pressures, economic pressures, political pressures and peer pressures all exist for youth.

Some pressure can increase motivation. For example, a student with a high grade in a subject will probably feel enough motivation in the face of an exam to study hard to keep his high grade. This pressure is good. However, there is a point in which the youngster is adversely affected and achievement levels off.

To much pressure can lead to stress and anxiety.

Warning signs are clear when this occurs - parents need only observe their youngster. Has his general attitude changed - is he depressed, extremely nervous, or turning to alcohol or drugs for relief? And physical symptoms - is he wakeful and restless at night when he ordinarily slept

well, does he urinate more frequently, does he twist his hair or even unravel socks? All these signs point to a youngster under too much stress.

All of us are aware of the advantages of certain kinds of pressures and deliberately apply them. However, pressures may hurt and even destroy. When pressure continues beyond a youth's capacity, he becomes distressed.

The dangers of going too far in applying pressure are very real in our society today. Recognizing the warning signs helps parents know when to draw the line and ease up on a young person. Best, rather than most, pressure must become the goal of all. Some pressure is appropriate, too much is devastating.

### LAKESIDE GREENHOUSE

FRUIT TREES ROSES  
SHADE TREES GRAPEVINES  
PECAN TREES BERRY VINES  
SHRUBS RHUBARB

ASPARAGUS

VEGETABLES and FLOWERS

15 Miles East, 4 North and 1/4 East of Wheeler  
OPEN ANY HOUR

### BUTCHERING & PROCESSING PRICES

Beef processed, double wrapped 14¢ per pound  
1¢ A Pound for Butchering  
Pork Processing including curing  
Double wrapped 16¢ per pound  
\$4.50 a head for butchering

We butcher Monday thru Friday 8 to 12 A.M. except holidays.

CALL FOR QUARTER - HALF - WHOLE  
BEEF PROCESSED

WE NOW HAVE CUTS OF PORK AND BEEF FOR SALE

**SHAMROCK SLAUGHTER PLANT**

North of City Phone: 256-3241  
Closing at Noon on Saturday

## Microwave Demonstration

Learn to cook the Microwave way by attending a Microwave demonstration April 22 at 1:30 in the Courthouse Annex Meeting room. Mrs. Billie Phillips, freelance home economist and microwave consultant from Fort Worth will be in Pampa for this program.

Mrs. Phillips received a B. S. degree from Northwestern State University. She has worked as

County Extension Agent in Louisiana, Home Service representative with a Maryland Gas and Electric Company and home economics teacher. Recent experience includes teaching Microwave Cooking, food preparation for food service workers and Consumer Education for Senior Citizens at Tarrant County Junior College through the Community Campus. She teaches Microwave Cooking Classes regularly at the Cook's Nook in Fort Worth as well as Tarrant County Junior College.

Mrs. Phillips has been trained by all the major microwave manufacturers and feels it is helpful to the consumer to be able to see several different brands with different features demonstrated. She will be pointing out features to look for if you are interested in purchasing the appliance. She will also prepare a variety of food to show how to cook in the microwave. An assortment of educational pamphlets will be available for those attending.

Microwave ovens are a very versatile appliance if used to full capacity. Microwave cooking most food quantities for a four-member family actually saves from 50 - 70 percent energy. Smaller portion sizes (cooking for one or two persons) makes the microwave oven an even greater energy saver.

If you have a microwave oven and only use it to bake potatoes or store bread then you need to attend this program to learn how to use all your appliance features.

There will be a \$1.00 fee for those attending to cover expenses. Make your reservations by contacting the County Extension Office, Courthouse Annex (Highway 60 East) telephone 669-7429.

### PERSONAL

Mr. and Mrs. Buddy Dickinson and Tim of McLean, visited with her mother, Lorene Errington, Sunday.

Mr. and Mrs. Gordon Roper left Sunday for Dallas to visit their daughter and family, Mr. and Mrs. Billy Love and do some fishing while there.

"A gilded no is more satisfactory than a dry yes."  
Baltasar Gracian



WE ACCEPT FOOD COUPONS

**CHUCK ROAST** 69¢  
Blade Cut lb.

WILSON ALL BEEF **FRANKS** 69¢  
12 oz. Pkg.

SUPER VALUE **HOT DOG BUNS** 39¢  
each

RUFFLES **Potato Chips** 69¢  
Twin-Pack 8 1/2 oz. Bag

**COCA COLA** 59¢  
10 oz. SIX PACK Btls.  
Plus Deposit

Decker **BACON** \$2.49  
2 lb. Pkg.



Chunk Light **Chicken of the Sea TUNA** 69¢  
6 1/2 oz. Cans  
KOUNTRY FRESH Quarter **OLEO** 79¢  
2 1 lb. Pkg.

Borden's **Buttermilk** 89¢  
1/2 Gal. Size

Frozen Donald Duck **ORANGE JUICE** 59¢  
12 oz. Cans

Borden's **ICE CREAM** \$3.49  
5 Qt. Bkt.

BORDEN'S **Sour Cream or Dip** \$1  
2 8 oz. Carton

VAN CAMP'S **Pork & Beans** 79¢  
2 16 oz. Cans

We Give Gunn Bros. Stamps **ORANGES** \$1  
4 lb.

**POTATOES** 79¢  
White 10 lb. Bag  
SUGARY SAM GOLDEN **YAMS** \$1  
3 17 oz. Cans



## Wheeler Christian Academy

Says...

# THANK YOU

We want to say "THANK YOU" to all the Merchants, Businesses and Individuals who made contributions which enabled fourteen students to attend the State Convention of Accelerated Christian Education. We appreciate your interest and the jobs that were made available for the students in raising the funds for the convention.

We will host a group of **SINGERS** from...

Rhema Bible Training Center  
near Tulsa, Oklahoma

ARE RETURNING TO SHARE IN...  
**Song & Preaching & Testimony**

This weekend at CHRISTIAN CENTER.

SERVICED ARE SATURDAY EVENING - 7:30 P.M., SUNDAY MORNING - 11:00 A.M.,  
EVENING - 7:30 P.M. AND SUNDAY EVE

Listen to...

## "Christian Center Gospel Hour"

Every Saturday on KBYP Radio

1580 on the dial - 9:00 to 10:00 A.M.



## Here and There

Laura Guthrie

"Sounds of abundance of rain..." Isn't it just grand! And how grateful we should be. I'm so overwhelmed with so many chores around this old house of mine that I am late with these lines. So they will be brief. Today the whole place is topsyturvy. No place to set the typewriter. But I think I can see the end. In a week or so maybe I will have my favorite chair moved over, and my own bed set up. I've been batching here for about two months, but really not feeling at home. I'm not burning any

bridges. I might want to move back to the cottage in the back yard.

Ida Farmer has returned from Dallas where she was in the hospital for sometime, then recuperated in the homes of her brothers. She is feeling quite well and will probably soon be moving at her regular pace.

Cordie and Paul Shumate have returned from a two-week trip to Youngstown, Ohio, where they visited with their daughter, Lavern and husband Tommie McGurk. They were accompanied by Cordie's sister, Mr. and Mrs. Earl Davis of Lubbock. While in Ohio they toured several of the

adjacent states. However, they found Lavern not well and since their return, she has entered the hospital.

My neighbors, Bill and Ruth Taylor, who have spent the winter on the Texas coast, returned this week. Ruth is quite a gardener, so this afternoon she was on her knees planting onions. Her brother Coy Bradstreet and wife Betty took time a week or so ago to plow Ruth's garden so she would have "no trouble getting to work" when she got home. Well, we're glad they are home.

"Be brief when you cannot be good." St. Francis De Sales

## BEEF MARKET MEETING

All area cattle producers are invited to attend a special meeting on the proposed Beef Market Development Program at 7:30

## SENIOR CITIZENS MEET

There were 21 persons present for the April 4, 1977 Senior Citizens Covered dish dinner at 6:00 o'clock. Reverend and Mrs. McGaughey and their daughter Elissa were guests as the Methodist were host for the evening. Clarence Killingsworth led the singing for the Happy Birthday song for Anna Green. Claudie Brotherton and Jewell Holloman. The meeting was presided over by the president Mrs. Killingsworth. Brother McGaughey gave

p.m. Tuesday, April 26, in the District Courtroom at Wheeler. Beef Development Taskforce county chairman Richard Kiker of Allison will speak at the meeting. "This is a Program by cattle producers and for cattle producers," Kiker said. "It's important that it be understood and supported." The Beef Market Development Program hopes to raise \$30 to \$40 million through voluntary contribution each year to invest in consumer education, research, and foreign market development. Cattle producers will note on the proposed program this spring in a national referendum. "There are four major aspects of the Beef Market Development

## Recognition At Athletic Banquet

SNYDER—Janice Verden of Wheeler was among the students recognized at the annual Western Texas College Athletic Banquet held recently in the WTC Student Center. Presenting women's basketball awards was Dr. Sid Simpson, WTC Athletic Director and women's coach. Men's basketball awards were presented by Coach Mike Mitchell, and golf awards were given by Coach Bob O'Day. Joe Carter presented rodeo awards, standing in for Coach Van Rigby who was unable to attend because of illness. Miss Verden, who transferred to WTC as a sophomore last fall, received a letter in women's basketball. A physical education major with a math minor, she is the daughter of Mr. and Mrs. James M. Verden.

Dr. Jack L. Rose  
OPTOMETRIST  
121 Main St. - Shamrock  
Phone 256-3203  
Tues.: 9-5 Fri.: 2-5

## OIL NEWS

HEMPHILL—Hemphill (Granite Wash) - Kerr-McGee Corporation - Mary Jones #3 - 1020' f S & 1620' f E lines of Sec. 21, 1, 1&GN - PD 11500' - Amended Location  
HEMPHILL—Wildcat - Monsanto Co. - Lisbeth #2 - 467' f W & 1320' f S lines of Sec. 136, 42, H&TC - PD 11800'  
WHEELER—Buffalo Wallow (Morrow) - Earl T. Smith & Associates, Inc. - Eunice Treadwell #1 - 1250' f N & 467' f E lines of Sec. 35, M-1, H&GN - PD 15300'  
WHEELER—Panhandle - Royal Oil & Gas Corp. - O. L. Derrick #7 - 330' f S & 2310' f W lines of Sec. 53, 24, H&GN - PD 2603' - RE-enter  
HEMPHILL—Canadian, S. E. (Douglas) - Diamond Shamrock Corporation - Joe Pavlovsky "A" #1 - Sec. --, --, D. Landers - Compl. 3-14-77 - Pot. 16000 MCF/D - Perfs. 6852' - 6978' - PBT 7132'  
WHEELER—Wildcat - Northern Natural Gas Co. - Mills #1-40 - Sec. 40, A-7, H&GN - Comp. 3-28-77 - Pot. 6400 MCF/D - Perfs. 13222' - 14045' - PBT 14060'

## GERMANIA MUTUAL AID ASSOCIATION

Local 234 invites all members to their business meeting Friday, April 29, at 8:00 p.m. The PCA meeting room in Wheeler will be the site for the meeting. There will be a discussion on local rate increases. All members are urged to attend. 2t

Program," Kiker said. "These are consumer education, research, marketing and distribu-

## FEDERAL LAND BANK MEETING

Mr. and Mrs. Billy Buckingham of Kelton Community have just returned from Houston where he represented the Federal Land Bank Association of Shamrock at the annual stockholders meeting of the Federal Land Bank of Houston. The meeting, held at the Houston Oaks Hotel, was attended by members of 66 Federal Land Bank Associations in Texas. There were about 600 persons in attendance.

George W. Cunningham, President, in his report to the stockholders, stated that while the demand for new loans declined in 1976 from the historic high of the past three years, the growth of the Bank in 1976 was considered satisfactory. He also stated that the earnings of the Bank were highly satisfactory. This year's annual meeting was dedicated to Mr. Chas. C. Thompson of Colorado City, Texas, who has served on the Board of Directors of the Federal Land Bank of Houston for 34 years and as Chairman the past 25 years. Mr. Thompson, a prominent banker, attorney, farmer, and rancher, has announced his retirement as of the end of 1977. Speakers for the meeting included Mr. William S. May, President of the Federal Land Bank of Wichita, Kansas, and Dr. Anson R. Bertrand, Dean of the School of Agriculture at Texas Tech University in Lubbock, Texas. The Federal Land Bank of Houston makes longterm loans on farms and ranches throughout Texas and currently has 34,000 loans for more than \$1.2 billion outstanding. The Federal Land Bank Association of Shamrock makes and

and foreign markets. They'll each be covered in the meeting."

services loans in this area. Others attending the meeting from this area were Mr. and Mrs. John Robert Henard Jr., Wellington, Texas.

Members of the Board of Directors are Paul Hathaway, President, Tom Cunningham, Vice President, John Robert Henard, Jr., G. B. Sloss, Billy W. Buckingham, & Woodrow Wood.

## Hospital Notes

- OLD ADMISSIONS**
- 11-28 Allen Meadows
  - 4-6 Amos May
  - 4-11 Dorothy Wilson
- NEW ADMISSIONS**
- 4-13 Janet Vandever
  - 4-14 Fay Risner
  - Betty Pitts
  - Robert Mickey
  - Susie Erwin
  - Bobby Dukes
  - 4-15 C. G. Dodd, Jr.
  - Normal Lee Williams
  - 4-17 Linda Medley
  - 4-18 Ammy Watts
  - Bertie Schaffer
  - Leon Green
  - 4-19 Claude R. Cox
  - 4-20 Essie Mitchell
  - Carrol Taylor
- DISMISSALS**
- 4-14 Rita Grayson
  - Dewey Adams
  - Dan Heley
  - Nora Hall
  - 4-15 Allene Holt
  - 4-16 Jewel Reams
  - H. E. Cole
  - 4-18 Linda Medley
  - Sallie Harris
  - 4-19 Oma Dyer
  - Nellie McNeal
  - 4-20 C. G. Dodd, Jr.
  - Emma Weatherly
  - Amy Watts
  - Jody Thomas

## Anglin's Beauty Supplies

- TRY US -

412 S. Main  
Wheeler, Texas

## IMPORTANT Tax Savings!

Farmers  
Salesmen  
Small Business Owners

the law permits you to set aside a substantial part of your annual income for retirement, tax free. You may be eligible for this saving.

Ask me about Individual Retirement Annuities for Modern Woodmen members.



Robert L. Fincher  
405/928-3157  
Sayre, Okla. 73662

## MODERN WOODMEN OF AMERICA

Fraternal Life Insurance  
Home Office • Rock Island, Illinois



**TURLINGTON REUNION:** Children, grand-children and great-grandchildren of the W. O. Turlington family met at the home of Walter Sorensen and his wife, Lillian Turlington Sorensen, for their 1977 Family Reunion.

Pictured are: Walter and Lillian Sorensen and Jim Turlington (son of W. O. T.) of Camas, Washington.

Daughters of W. O. Turlington present were: Laverta Turlington Jones of Amarillo and her husband Jack Jones and grand-children, Kelly and Michael Webb. Also, Mrs. Laverne Ruff of Lubbock.

Others attending the re-union were: Bernice Sorensen, of Wheeler. Bob and Ruby Kenney of Wichita Falls, Dorothy Sorensen, Pampa. From Amarillo were Jane Yarbrough and Kelly Webb, Roy and Marie Jones and children Shanda and Kimberly. Chalk, Eileena and Lana Blakely came from Lakeworth. Dean and Lynn Gardener and two daughters, Jimmie Gardener, Danny Gardener, Larry and Linda Melton, Billy and Barbara Mann, all came from Fort Worth. Eddie Ray, Becky and two boys came from Weatherford. Elvee Turlington, Jess and Joyce Wright of

Pampa, Kathryn Bybee of Farmington, New Mexico, Loreen Cook of Dulce, New Mexico, Ester Sorensen of Wheeler, and David and LeAnne Wiest of Wichita Falls were also in attendance. Total attendance: 46.

this week's 100th ANNIVERSARY SPECIAL!



**BEN FRANKLIN**  
LOYD'S & STREET'S, Inc.  
508 S. Main Phone: 826-5868  
Wheeler, Texas

# Wheeler Church of Christ GOSPEL MEETING

APRIL 24-28, 1977

**GLEN WALTON, Minister**

Mary Ellen & Harvester, Church of Christ

Reared in San Augustine County, Texas. Attended Howard County Junior College, Big Spring, Texas, and was graduated from Abilene Christian College in Abilene, Texas.

Has worked as a local minister with congregations in Vidor, Bay City, and Amarillo, Texas, and Liberal, Kansas.

He has conducted more than one hundred Gospel meetings and has spoken for lectureships in a number of states and in Canada.

For nine years he was a member of the board of Amarillo Christian Schools and has been a director of Black Mesa Bible Camp near Boise City, Oklahoma, for eight years.

Member of the Pampa Chamber of Commerce.

At present he lives at 1717 Duncan, Pampa, Texas. He and his wife have three children: Joel, Jana, and Jeff.

**Morning Service 7:00 A.M.**

**Evening Service 7:30 P.M.**



## SERMON TOPICS

### Morning:

- SUNDAY Demonstrations of Grace Sunday
- Demonstrations of Grace Monday
- Sweetening the Bitter Waters Tuesday
- How to Treat A Christian Wednesday
- Timothy, Please Hurry! Thursday
- A Profitable Stay in Jail

### Evening:

- Sunday A Good Man Who Became A Christian
- Monday He Leadeth Me
- Tuesday God Seeks A Man
- Wednesday The Way
- Thursday Forgiveness

Everyone Is Invited To Attend!

## Nationally Advertised Morning Glory

Back Relief Mattresses famous for Quality since 1903

Lee Hardware & Furniture  
WHEELER, TEXAS

## REEVES ELECTRIC

FOR ALL YOUR ELECTRICAL WIRING NEEDS, RESIDENTAL, COMMERCIAL SERVICE CALLS, OIL FIELD TROUBLE SHOOTING.

Call Day or Night

Phone: 826-5975

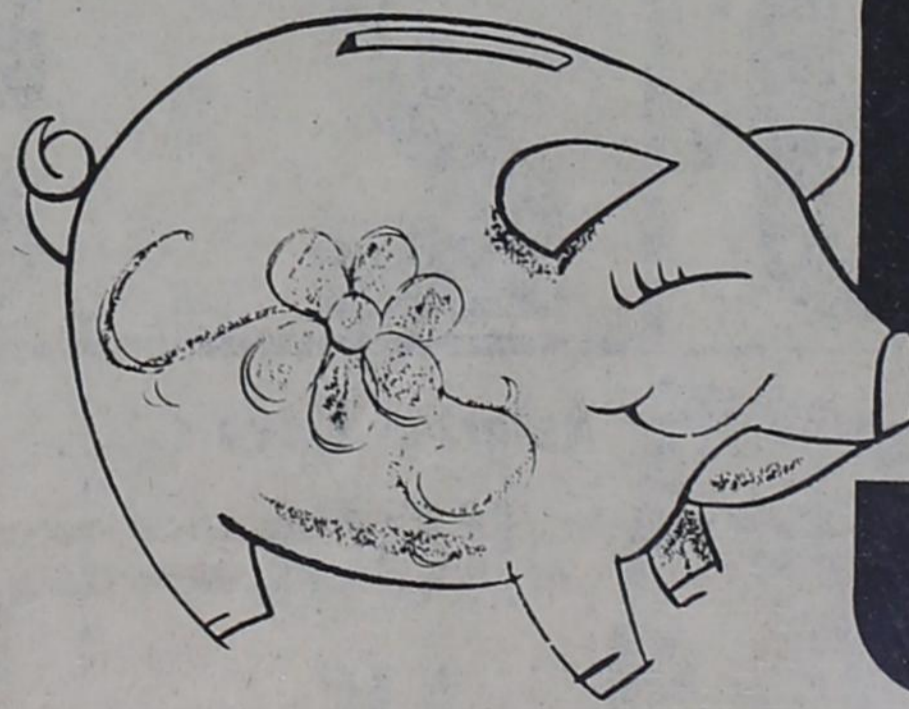

energy with a conservationist electric water heater



Maximum efficiency in appliances is what we're all looking for... to save energy, save money.

That's why the CONSERVATIONIST ELECTRIC water heater is worth looking at. It saves 15% of the energy used in a like-sized regular electric water heater and delivers all the dependability of electric heat is retained inside the water heater... used for what you're paying for... to heat water.

And, you save on space above the heater because an electric water heater does not need a flue or vent. Ask us about the Conservationist... the electric water heater designed to use energy wisely and save.

WE SELL 'EM... CALL US



The oldest museum in the world is the Ashmolean Museum in Oxford, England, built in 1679!



# SPRING FOOD BUYS



FRESH  
FAMILY PACK  
**PORK  
CHOPS**

\$ **1.29**  
LB.



WASHINGTON  
FANCY RED DELICIOUS  
**APPLES**

**3 lbs. 99¢**



CALIFORNIA  
**AVOCADOS**

**5 For \$1.00**



ARIZONA  
FRESH FIRM HEADS  
**LETTUCE**

**Each Head 29¢**



WILSON'S CERTIFIED  
**FRANKS**  
**69¢**

Regular  
or Beef

12 oz.  
Pkg.



WILSON'S  
CORN KING  
**HAM**  
**\$1.95**

BONELESS  
SPECIAL PRICED

LB.



ZEE  
**PAPER  
TOWELS**  
JUMBO ROLL  
**59¢**

KOUNTRY FRESH FROZEN

**CINNAMON ROLLS**  
**2 89¢**

9 1/2 oz.  
Cans

MORTON REGULAR  
**CORN  
CHIPS**

**49¢**

Reg.  
69¢  
ONLY

BODEN RICH & READY  
**ORANGE  
DRINK**

**89¢**

Gal.  
Jug

**YOUR CHOICE  
MIX or MATCH THESE VALUES**



DEL MONTE

**SLICED BEETS**

DEL MONTE

**SLICED CARROTS**

JOAN of ARC

**SWEET PEAS**

KIMBELL WHOLE

**TOMATOES**

WOLF BRAND 10 1/2 oz.

**HOT DOG SAUCE**

**2 55¢**

CANS  
ONLY

**KRAFT  
COLBY  
CHUNK  
CHEESE**

12 oz.  
Pkg.

**\$1.29**

ALL  
**TONY'S PIZZA**

**20¢ OFF REG. PRICE**



BLUE BONNET

**MARGARINE**

**53¢**

4 Sticks

LB.

**Kraft  
MARSHMALLOW  
CREME**

7 oz.  
Jar

**69¢**



JIF

**PEANUT  
BUTTER**

SMOOTH or CRUNCHY

**\$1.63**

28 oz.  
Jar



Assorted Flavors

**KOOL  
AID**

**4** Packet  
Makes  
2 Quarts

**39¢**

DEL MONTE

**SAUERKRAUT**

Buffet  
Size  
Can

**2 45¢**



- OPEN MON-SAT. 7:30 A.M. till 6:30 P.M.
- FREE DELIVERY WITH \$2.50 PURCHASE
- USDA FOOD STAMPS ACCEPTED
- FEATURING GUNN BROS. STAMPS

YOUR FRIENDLY HOME OWNED  
& OPERATED GROCERY STORE