



THE WHEELER TIMES

VOLUME 44, NUMBER 17

THURSDAY, APRIL 6, 1978

SINGLE COPY 15¢

HEART FUND DRIVE

The Wheeler Club will be collecting money for the American Heart Fund Sunday, April 9. The young men will begin the door-to-door canvass at 3 in the afternoon. Have your donation ready.

AUCTION RE-SCHEDULED

FARM EQUIPMENT SALE THURSDAY, APRIL 22

The Wheeler County Livestock Show Association will sponsor a farm equipment sale Saturday, April 15 at the Wheeler County Agricultural Center in Wheeler according to Don King, CEA. Proceeds from the sale will be used for improvements to the Agricultural Center and to pay expenses of the Wheeler County

Here & There

Laura Guthrie
Spring! There is evidence everywhere. But yesterday I had a concrete example. Armed with my butcherknife (Weapon for dandelions) rake and wheelbarrow, I sallied forth to war. I made hay while the sun was shining. But soon there was a cloud. After a while raindrops. I rushed for the house. After a couple of dozen drops, the sun was out again. I stayed out, too. Out of that tiring work for the time being.

The generation gap! It strikes me more every day that there may not be one-even over two generations! The older ones speak to the young all the time, through banquets, breakfasts, music, support of games, contests, and projects. And the young respond. They are grateful. They try harder. They appreciate being heard.

I had a newsy letter from a friend of a one-generation gap. Most of you know her. I'm speaking of Betty Risner Collins. She lives in Salt Lake City. She is very busy and happy as she and her husband built Fried Chicken houses all over Utah. Busy! Most of us are better off when we are busy.

Lavern Gill McGurk and her husband Tommy, of Youngstown, Ohio have returned home after a two week visit with her parents, the Paul Shumates and their daughter in Amarillo. They flew back after wrecking their car near the Texas border. Paul and Cordie Shumate took them to the Amarillo airport.

Grace Porter returned Saturday after an Easter visit with her daughter, Frances and David Crouch and boys in Houston. Vida Brown and Reba Wofford met her in Amarillo.

Charles Hix is being host to his son Charles Jr. and his wife from Red River, N. M. They have the business of housing the crowds of people who ski in winter and fish and sight see in the summer. This time of year is between seasons, so they will be here about three weeks.

Mr. and Mrs. George Hogan, of North Little Rock, Arkansas, were guests at the Baptist Parsonage over the weekend. They visited with their son Jerry, wife Lynda and the granddaughters. To tell the truth their living in Little Rock, had to do with having Pastor Jerry Hogan at the Baptist Church. You see they are members of the church that Frank and Heleta Wofford attend. Messages have a way of getting around. So here we are. Aren't the Red buds and Forsythia beautiful? Wish we had more of them. Fruit trees are in full bloom also. We are leery of a frost. Just can't predict nature's maneuvers.

Blood Pressure, Diabetes Screening

There will be a free Blood Pressure Clinic and Diabetes Screening for all Wheeler County residents regardless of age, Thursday, April 6. It will take place in the Wheeler Senior Citizen Center on the corner of Oklahoma and Canadian Street from 9:30-12:00 A.M.

This clinic is sponsored by the Retired Senior volunteer Program and the Texas Agriculture Extension Service.

Those needing a ride can call Inez Wright at 826-3239.

Junior Livestock Show. The Association already has several pieces of equipment, including trucks, tractors and combines, tentatively consigned. This equipment is valued at \$5-\$60,000.

Other equipment is welcome in the sale. Anyone wishing to have equipment listed on the sale bill can call Don King at 826-5243 or 826-3249 in Wheeler no later than Monday, March 27. Consignments will be accepted after this date but will not appear on the sale bill.

The livestock Show Association will handle publicity and sale of the equipment. There will be a 5% commission charge and a 1% charge on equipment bought back by the consignor with a minimum commission or buy-back charge of \$2.50 per item. There will be a maximum buy-back charge of \$50 per item with \$150 per consignor.

May Goad Rites Read April 2

Services for May Goad, 76, were at 3:00 p.m. Sunday, April 2, 1978 in Wheeler Church of Christ with Marlon McWilliams and Art Smith, officiating. Burial will be in Wheeler Cemetery by Wright Funeral Home.

Mrs. Goad died Friday, March 31, 1978.

Mrs. Goad was born at Dallas and married W. A. Goad, Sr. in 1923 at Shamrock. They moved to Wheeler the same year. He died in 1973. She was a member of Wheeler Church of Christ.

Survivors include three sons, W. A. (Dub) Jr. and Loyde, both of Wheeler and Jimmy Zack of Albuquerque; two daughters, Mrs. Jimmy Close of Dillon, Colorado and Mrs. Doyle Pond of Wheeler; two brothers, W. H. Rowe and Percy Rowe, both of Marlike Falls; eight grandchildren and six great-grandchildren. Pallbearers were Danny Dorman, Fred Goad, Mike Goad, Leldon Harrison, Bob Martin, Mark Pond, John Sublett, and Terry Taylor.

Linzie Williams Rites Are Read

Linzie Williams, 70 died Sunday, April 2, 1978, in Shamrock.

Services were at 2:30 p.m. Wednesday, April 5, 1978 in First Baptist Church in Wheeler with elder Jack Hays of Primitive Baptist Church officiating. Burial was in Wheeler Cemetery by Wright Funeral Home.

Mr. Williams was born in Madill, Oklahoma. He moved to Wheeler County from California in 1962. He married Pearl Edwards in Cheyenne, Oklahoma on December 15, 1931. He was a farmer and a member of Primitive Baptist Church.

He is survived by his wife, Pearl and two brothers, Frank and Marion, both of Madill.

Pallbearers were Bill Atherton, Darville Atherton, Kenneth Edwards, Wayne Edwards, C. B. Forgyson, and R. V. Forgyson.

March

The March for Missions made by the United Pentecostal church was a success. They marched Saturday as planned and all marchers made the ten miles. We want to say a big thank you to all that contributed and made the march a success. After the march some of the ladies prepared dinner for the marchers and helps a time of fellowship was enjoyed by all.

Mr. and Mrs. Joe Brown and Donald (Duck) Brown of Lubbock and Mr. and Mrs. Ronnie Brown and Danny of Lefors spent the Easter holidays with the boys parents, Mr. and Mrs. Guy Brown.

NOTICE

Contracts Needed

WHEELER COUNTY TRANSLATOR INC. USERS

To date 295 contracts have been received. In order to rebuild and go back on regular service contracts will have to be signed and mailed not later than April 15, 1978. If remainder of contracts are not received by that date Wheeler County Translator Inc. will be dissolved. At that time unpaid portion of dues will be refunded. By order of Wheeler Co. Translator Inc. Board of Directors.

Cross, Hennard Begin Paramedics

Major advances have been made in the delivery of emergency medical care in the Texas Panhandle.

More sophisticated training, leading to paramedic level personnel (as seen on TV's "Emergency") is beginning in the Panhandle in April of this year.

Out of the twenty-eight selected participants for the first Panhandle EMS advanced Life Support Training include Donald Carlton, Shamrock; David Cross, Wheeler; Tommie A. Hennard, Wheeler; Carl Knoll, Shamrock.

The Panhandle progressing to an ALS system involves more sophisticated training and operation with skilled field personnel (paramedics) trained to identify and treat life-threatening emergencies at the scene and enroute to hospital.

At the Advanced Life Support (ALS) level, ambulances may be equipped with intravenous fluids and some form of bio-electrical communication (telemetry). This will enable paramedics with proper physician direction to evaluate the patient, provide treatment, and triage (transport to the proper facility) the critical patient. Standardized treatment with medical direction and regional triage ensures a progressive and continued enhancement of critical care for the patient—from the field to the initial care facility and to the advanced care facility.

Paramedics and emergency department nurses under medical control (a physician surrogate in voice contact with EKG telemetry) can provide resuscitation (CPR) and specific

intervention measures (e.g., endotracheal or esophogastric intubation, intravenous therapy, cardiac dysrhythmia detection, and control with drugs and electrocardiostimulators.)

Improvements in EMS the past two years have resulted from the development of a "systems approach" and integration of standardized vehicles, emergency facilities, and critical care unit capabilities. "At the scene" care by physician agents (certified Emergency Medical Technicians (EMT's) and emergency nurses) in radio communication with medical professionals is improving care for a wide variety of critically ill and injured patients, especially those suffering from heart attack and vehicular accidents.

Development of an EMS system in the Panhandle began in 1975 with an upgrading of existing resources and resulted in establishment of a basic life support (BLS) system. Logical progression is to advanced life support (ALS) system. Logical progression is to advanced life support (ALS), where the level of EMS capability permits.

The EMS system is coordinating through a regional organization - The Texas Panhandle EMS System.

Visiting in the home of Mr. and Mrs. George Davidson over the weekend were Mr. and Mrs. Steve Davidson of Oklahoma City, Mrs. Don Nafzger, Wade and Jana of Olton and Mrs. L. W. Davidson of The Rest Home in Shamrock.

Briscoe news was not received in time for this weeks paper.



PLACED IN THE HELICOPTER

Wheeler's second serious accident victim in three days was loaded onto the EMS Med-A-Vac Helicopter Friday evening. Jim Patterson from Ft. Sill, Oklahoma received serious head injuries in a motorcycle accident 1/4 mile north of the dump grounds. Patterson was riding a motorcycle without the benefit of a helmet; he apparently hit sand and lost control of the cycle. Patterson was taken to Northwest Texas Hospital where he remains in critical condition.

Twenty County Youth Enter

Twenty Wheeler County 4-H members exhibited 9 steers, 10 barrows and 2 heifers in the Top O' Texas Junior Livestock Show in Pampa March 12-15.

Todd Meek had the Champion Yorkshire barrow of the show with his 230 lb. barrow. Other members placing barrows included Shelia Moffett fifth and Cindy Harrison fifteenth in light weight Duroc; Tammy Tipps tenth in medium weight Hampshire; Wade Hathaway third in heavy weight. Other breeds was Lisa Meek fifth in heavy weight Yorkshire. Also showing barrows were Keith Meek, Greg Bigger and Robby Sims.

In the steer show Kimberly Hathaway had the 1st place light crossbred, Susan Howard second place light Hereford; Dale Hathaway fourth place medium crossbred; Jana Corse seventh place light Hereford; Drew Thomas 11th place light Hereford and Kevin Meek 12th place light Hereford and Teresa Shelton eighth place medium Hereford. Also exhibiting steers were Bobby Hamilton and Shonda Quarles.

Jamee Batton placed 2nd in the spring heifer class and Shannon Batton placed second in the spring yearling class in the Top O' Texas Hereford Breeder Show.

5 Enter Houston Livestock Show

Five Wheeler County 4-H members exhibited livestock in the Houston Livestock Show March 1-6.

Jana Corse showed the 2nd place light weight Hereford steer. Zana Corse and Dale Hathaway also exhibited steers.

In the heifer show, Jamee Batton had the 2nd place spring heifer Hereford and Shannon Batton had the 7th place spring yearling Polled Hereford heifer.

Entries included 1600 steers and 1900 heifers.

Mobeettie Seniors Sponsor Tourney

The Seniors of Mobeettie will host a basketball tournament April 10, 11 and 13 at the gymnasium in Mobeettie. Mens Teams are coming from Wheeler, Shamrock, Shamrock, Sannorwood, Mobeettie and Allison.

The first game will start at 6:30 on Monday evening. Two other games will follow at 8:00 and 9:30. We urge all of you to come and see some very exciting games. See ya all April 10, 11, and 13 in Mobeettie.

CITY, SCHOOL, HOSPITAL ELECTIONS

The three elections held Saturday, April 1, in the School cafeteria place a new face on each of the governing boards for which the elections were held. The elections were for the City of Wheeler, Wheeler Public School and North Wheeler County Hospital District.

The candidates in the City election were unopposed. Mayor Pete Burton was re-elected along with councilmen David Cross and Louis Stas. Bernice Hall was elected for her first term on the council to a one-year un-expired

term. The election returns for the City were canvassed Monday morning, April 3, by the council. The returns showed Pete Burton to receive 164 of the 171 votes cast in the election. David Cross received 16 votes; Bernice Hall received 149 votes and Louis Stas received 147. Fifteen write-in votes were cast. The Mayor and Councilmen Cross and Stas were sworn in at the special meeting Monday. Mrs. Hall will receive the oath of office at the regular meeting

April 17. In the Wheeler School Election, three positions were to be filled on the board of trustees. Positions 2 and 3 were unopposed in the election; these places are held by Betty Hennard and H. L. Lee. Bennie Westmoreland and Don Whiteley each placed their names on the ballot for position 1. The election returns showed Don Whiteley to have 114 votes. Bennie Westmoreland received 96 votes. Betty Hennard received 172 votes and Harold Loyd ee received 171 votes.

An election was held to select the Wheeler representative for the North Wheeler County Hospital District board of trustees. Incumbent Dub Goad and John C. Vise were seeking the position. When the ballot boxes closed, 136 votes had been cast for John C. Vise and 89 votes were cast for Dub Goad.

ACCIDENTS PLAGUE AREA, MED-A-VAC TRANSPORTS 3

The EMS Med-A-Vac Helicopter made three visits to Wheeler County since Wednesday, March 29. The Med-A-Vac Helicopter since February 1, 1978, has been available to the Panhandle through the Emergency Medical Services division of PRPC.

Helicopter transfer is usually recommended by the physician when he feels the patient's condition warrants minimum time outside of a controlled environment of the hospital and/or the patient requires specialized equipment and personnel during transport.

At 12:30 p.m. Wednesday, March 29, Noah Geyer was involved in a two-vehicle accident at the corner of Ninth and Main.

The Wheeler Ambulance was called and following on the scene treatment was transported to Parkview Hospital.

Geyer's injuries, lack of re-

sponse to treatment and respiratory failure warranted the calling of the Med-a-vac Helicopter. The copter arrived in Wheeler at 4:30; the patient was prepared by the Med-a-vac Trauma Team for transport and arrived in Amarillo 35 minutes after liftoff from the lawn at Parkview Hospital.

Geyer is in St. Anthony's Hospital where he remains in critical condition.

The Med-a-vac Trauma Team consists of one registered nurse and one respiratory therapist, each has been certified in a 72-hour coronary care course, emergency department course, EMT certification as well as Med-a-vac helicopter training.

Friday afternoon, Jim Patterson, a Ft. Sill, Oklahoma, soldier, was injured in a motorcycle accident 1/4 mile north of the city dump. Patterson was riding the cycle on the dirt road without a helmet; he struck sand, lost

control of the cycle and landed on his head. Patterson received injuries to the head, chest and shoulder. Wheeler Ambulance was called to transport the victim to Parkview.

Following treatment at Parkview Hospital, Patterson's condition would not allow transporting by ambulance to Amarillo. The EMS Med-A-Vac helicopter was again called.

Patterson was taken to Northwest Texas Hospital where he remains in critical condition.

Patterson was visiting the brother of a Wheeler resident; he is not related to anyone in Wheeler.

The Med-A-Vac helicopter was called to Shamrock at 4 a.m. Monday morning for the transporting of a pre-mature infant to Northwest Texas Hospital in Amarillo.

The Med-A-Vac unit provides expert care and air transportation for critical newborn infants. In coordination with the Department of Respiratory Therapy, Amarillo Hospital District, a team composed of a flight nurse and a respiratory therapist, experienced in the care and transportation of the newborn, is dispatched by helicopter to the distant hospital after the Amarillo physician's request. Once there, the team institutes intensive care for the newborn in distress, and when stabilized, the infant is transferred to the Infant Intensive Care Center at Northwest Texas Hospital.

OTHER CALLS

In addition to the two calls mentioned above, the North Wheeler County Ambulance was dispatched four other times during the past week. One of these calls were non emergency and the other three were emergency.

The pagers were sounded Saturday morning and the Wheeler Ambulance responded; a member of an oilfield crew had suffered an epileptic seizure. He was brought to Parkview Hospital where he was kept for observation.

Thomas Manley of Mobeettie was involved in a pickup-motorcycle accident Saturday afternoon in Mobeettie and the local ambulance was called. The youngster, suffering from abrasions, lacerations and a broken leg was brought to Parkview Hospital where he was treated and transferred by ambulance to Northwest Texas Hospital. Thomas underwent surgery in Amarillo and a plate was implanted in the leg.

Early Monday afternoon the local ambulance crew transported Mrs. T. T. Wallace to Groom Hospital from her residence in Wheeler.

The Wheeler Ambulance was called to Briscoe Monday evening. The school is in the process of building a storm shelter south of the main building. Alvin Lehman fell into the open pit and was suffering back pain. Lehman was taken to Highland General in Pampa where he was admitted.

On Monday after Easter Sylvia Brown attended the funeral of the seven year old Amber Dawn McLerran of Elk City. She was the daughter of Doug and Jo Ann McLerran of Tipton, Oklahoma.

Hospital Notes

OLD ADMISSIONS

- 11-28-76 Allen Meadows
- 12-17 Melvin Pillers
- 2-9 Homer Sanders
- 3-13 Ollie Jaco
- 3-16 Frank Madden
- 3-27 Ben Robertson
- 3-28 Claudia R. Cox

NEW ADMISSIONS

- 3-29 Topsis Gossette
- Dennis Blake
- Keith Matthis
- Martha Williams
- 3-30 George Gandy
- Carol Morris
- Virgil Jamison
- 3-31 Teresa Alexander
- Louis Underwood
- Ronald Saxman
- Britten Davis
- 4-3 Janet Staley
- Mary Bowen
- Allen Leatherman
- Goldie Calcote
- Glenda Leatherman
- Christina Phipps
- Carol Laflin
- 4-4 Bryant Johnston
- Trula Galmor
- Madge Erwin
- Melony Lee

DISMISSALS

- 3-29 Reba Hoffman
- Diana Shelton
- Christy Glassey
- Dennis Blake
- Katherine Dick
- 3-31 Margaret Dorman
- Baby Boy Dorman
- Martin Callan
- Mollie Selby
- George Gandy
- Tammy Galligher
- 4-1 Carol Morris
- Ronald Saxman
- 4-2 Virgil Jamison
- 4-3 Janet Staley
- Britten Davis
- 4-4 Teresa Alexander
- Christina Phipps
- Daniel Blocker
- Lucille Tipps



AFTERNOON STROLE: Trent Ware (left) and Jeseka Wallace were out for a strole Tuesday afternoon. They were one their way to Roark's to have their pictures made. Trent found the trip an excellent time to take a nap and travel always makes Jeseka Hungry. Trent is the 5-month-old son of Mr. and Mrs. Bob Ware. Jeseka is the 3-month-old daughter of Mr. and Mrs. Richard Wallace.

Book Review

"The Amityville Horror", by Jay Anson, is the true story of a

young family of five which move into a new home, complete with finishes basement, swimming pool, and boathouse. Twenty-eight days later, they fled in terror, leaving most of their belongings behind.

George and Kathleen Luty were aware that the house had been the scene of a mass murder—Ronald DeFeo, 23, was convicted of shooting his parents, brothers, and sisters. But it seemed an ideal home for them and their three children and the price was right. The most terrifying experience of their lives began when their five-year-old daughter boasted of her new playmate someone—or something—named "Jodie".

"The Harvest", by Meyer Levin, is a magnificent and sweeping epic of Jewish life, built around one family embracing the Russian, American and Palestinian experience. It centers around the Chaimovitch family, early settlers in Palestine, through whose dramatic and far-flung lives we ourselves relive the struggles, the successes, the failures, the tragedies and the heroism that linked the nightmares of Nazi Europe to the amazing life-effort in Palestine.

ELECT THOMAS DAUGHTRY

TO THE OFFICE OF
WHEELER COUNTY CLERK

Experienced In . . .
BOOKKEEPING
BUSINESS MANAGEMENT
COUNTY & CITY GOVERNMENT

— FRIENDLY SERVICE TO ALL —

"Your Vote and Support May 6 Will Be Sincerely Appreciated"

Thank You,
Thomas & Opal Daughtry

phone 665-6701

ann's alterations

all work guaranteed
ann thomas
329 hobart st.
pampa, texas 79065

LEARN NOT TO BURN

Ken Daughtry, Fire Marshal

LEARN NOT TO BURN KNOW YOUR FIRE EXTINGUISHER

If you had to use a fire extinguisher during an emergency, would you be ready? Would you know what type of fire your extinguisher is designed to deal with?

The truth is, not every fire can be extinguished with the same type of extinguisher; or for that matter with just plain water! The reason for this is that there are different kinds of fires. Underwriters Laboratories describes a CLASS A fire as one involving ordinary combustibles—like paper, wood, cloth, rubber, and some plastics. A CLASS B fire is one fed by flammable or combustible liquids—like grease, oil, or chemicals. And a fire caused or sustained by electrical equipment is known as a CLASS C fire. An easy way to be sure what type of fire your extinguisher is designed for is simply to read the extinguisher's label. You can also find instructions for operating the extinguisher there.

Remember, a fire extinguisher should be used to prevent a small fire from growing into a large blaze. If you encounter a fire, contact your fire department at once. Then decide if your fire extinguisher can safely deal with the fire. Underwriters Laboratories and your local Fire Department suggest that you don't take chances; know your fire extinguisher and how to use it.

Fire calls for the past week were 3-27-78—Grass—Wells, 3-27-78—Grass—Despain-Lott (2 calls), 3-27-78—Grass, 3-28-78—Grass—Gray County, 3-28-78—Grass—Dump Ground, 4-1-78—Accident—Beef Cattle, 4-1-78—Grass—Mill Ranch, 4-1-78—Grass—Pete Seitz, 4-1-78—Grass—Dump, 4-2-78—Grass—Dump.

Wed. Study Club March Meeting

The March meeting of the Wednesday Study Club was hosted by Mrs. Nelson Porter and Mrs. W. D. Mitchell. The Easter Program was in titled

"Christ Our Hope". Mrs. F. H. Davidson directed the program. Mrs. Harold Nash gave excerpts from "Barabbas and the Crucifixion". The director gave the historical background for Hymns that tell the Triumph of the Resurrection. Then a guest, Mrs. Harrison Hall sang "Were You There" and led the Club members in singing "Christ Arose". The closing prayer was by Mrs. Lee Guthrie.

The Federation report was given by Mrs. Harold Hill. A short business session was conducted by the President, Mrs. R. Wm. Brown.

Refreshments were served to the above mentioned and guest Margie Cerelli, Mesdames J. R. Clark, L. H. Davidson, W. A. Finsterwald, Vernie Hardcastle, Hoy Hunter, M. McIlhany, Shel-

by Pettit, Harry Wofford, Fred Wood, Lewis Wright, Jerry Hogan and Miss Esther Sorensen.

Rambling Around Wheeler

Mr. and Mrs. Bud Vanpool spent the weekend in Thomas, Oklahoma with relatives and attended a birthday party which was held in honor of an Aunt of A. O.

Visiting with Mr. and Mrs. Harold Sivage and Laura Clark in Wheeler and with Mrs. Irene Sivage in the Canadian Rest Home were Mr. and Mrs. V. Ray Sivage and Mrs. Von Sivages of Hays, South Dakota, Mrs. Marie Galloway and Mrs. Buton Cook of Odessa, Mr. and Mrs. O. V. Sivage of Midland.

Mr. and Mrs. A. B. Pond of Canyon visited over the weekend with Mr. and Mrs. Doyle Pond and Mr. and Mrs. White Whiteley.

PUBLIC NOTICE

At the regular meeting of the city Council, April 17, 1978 discussion will be held on the securing of a grant to up-date the City Park, also making application for a grant to develop a Public Housing Program, and a block grant for Community improvements in accordance with the Comprehensive planning for Wheeler and the Panhandle Area. The public is encouraged to attend and take part in this discussion and planning.

REV. MCGAUGHEY TO HOST HOLY LAND TOUR

Ever want to visit the lands of the Bible?

A touring group from this area will leave July 28 for 15 exciting days, traveling through Egypt, Israel, Jordan, Athens and Rome. Points of interest will be the pyramids, the Egyptian Museum, Amman (Philadelphia of the Old Testament), Jordan and St. Pauls home town of Petra. We will spend three exciting days seeing the sights of Israel—Jerusalem, the temple, the garden of Gethsemane, Golgotha, the Sea of Galilee, etc. Next is Athens, Greece and on to Rome, returning home August 1. It is a tour long to be remembered. It is a pilgrimage to be cherished by every Christian so privileged to participate.

The cost is very reasonable for such a quality trip. If you would be interested in making the trip call Rev. Ernie McGaughey for more information. Ph. 826-3079.

MARTIN ELECTED TO STATE POST

Ray Martin, Wheeler ex-student, was elected President of the Texas Residence Hall Association branch 4 at the TRHA conference held at Texas A & M. Martin, currently Treasurer of the Residence Halls Association at Texas Tech, has been involved in Residence Halls government since his Freshman year at Tech. Besides being involved in RHA Martin has also served on the Student Action Coalition and been a member of the Texas Tech Honoree Team for the last two years. Martin has also excelled in academics at Tech, making the presidents honor list for a perfect 4.0 grade average in the Fall of 1977.

"The flames are spreading!"



Let's say your home is worth \$40,000 at today's inflated prices, but you have only \$20,000 insurance on it (½ its value). If you have a \$10,000 fire loss, your insurance would only reimburse you \$5,000 (½ the loss). Let Rives Insurance Agency bring your insurance protection up to full value.

RIVES INSURANCE AGENCY
115 W. TEXAS 826-5224

TELEPHONE 826 3078

ROGUE THEATRE
Wheeler, Texas 79096
Richard Nall, Manager

Showtime
7:30 & 9:30
Saturdays

THU FRI SAT

THE MOST EXPLOSIVE PICTURE OF THE YEAR!

TELEPHONE

MGM United Artists PG

FREE MERCHANTS SHOW EACH SATURDAY 2:00 PM

SUN MON TUE WED THU

Sometimes when you reach for a dream you have to leave something behind.

You Light Up My Life

PG A Columbia Pictures Release

SUPER-SOLE SAFETY BOOTS

- LONG-WEARING
- SLIP-RESISTANT
- OIL-RESISTANT

RED WING

ANCASTER DEPARTMENT STORE

from your neighborhood ASSOCIATED DRUGGISTS

Rainbow Buys

APRIL 5 - 11, 1978

CHLORASEPTIC Antiseptic 6 oz. w/ Sprayer Reg. Mfg. List \$1.89 **\$1.08** 72¢

RIGHT GUARD DEODORANT Bronze 3 oz. Mfg. List \$1.44 **79¢**

CAREFREE PANTY SHIELDS 125 Mfg. List \$1.00 **59¢**

LIQUIPRIN Pain Relief for Infants & Children Mfg. List \$1.49 **88¢**

MILK PLUS 6 SHAMPOO by Revlon Normal, Oily or Tinted & Bleached 8 oz. Mfg. List \$2.35 each **\$1.36** each

ICY HOT Analgesic Balm 3 1/2 oz. Mfg. List \$3.00 **\$1.85**

COUPON CONTACT CAPSULES 10's Mfg. List \$2.09 **\$1.08** EXPIRES 4-11-78

COUPON PEPSEODENT TOOTHBRUSH 38¢ each or Adult Mfg. List \$9.99 **69¢** 2 for EXPIRES 4-11-78

COUPON TYLENOL Tablets 100's Mfg. List \$2.69 **\$1.49** EXPIRES 4-11-78

"PLASTIC SPECIALS"
2 BUSHEL LAUNDRY BASKET or 45 QT. WASTEBASKET Heavy Duty Choice of Colors Mfg. List \$2.89 ea. each **\$1.99**

"6 Piece" STEAK KNIFE SET Self-Sharpening Serrated Stainless Steel Blades Mfg. List \$9.95 set **\$1.88** While Quantities Last!

"Multi-Purpose" TOTE BAGS For Shopping Knitting, Picnics, Can Be Decorated Mfg. List \$1.49 **76¢**

"While They Last" RONSON VARAFLAME LIGHTERS Adjustable & Reliable Choice of Colors Mfg. List \$5.95 **\$1.66**

AYDS REDUCING CANDY Vanilla, Chocolate, Chocolate Mint & Butterscotch 1 1/2 lb. Mfg. List \$4.75 each **\$2.81** each

OIL OF OLAY Beauty Lotion 4 oz. Mfg. List \$4.75 **\$2.54** Night Cream 2 oz. Mfg. List \$5.00 **\$2.68**

ROLAIDS Regular or Spearmint 75's Mfg. List \$1.49 each **96¢** each

ROBITUSSIN Cough Formula 4 oz. Mfg. List \$1.38 **76¢**

TRAC II CARTRIDGE by Gillette 9's Mfg. List \$2.80 **\$1.73**

ROBITUSSIN DM 6-8 Hour Cough Formula 4 oz. Mfg. List \$2.13 **\$1.17**

OUR ENTIRE STOCK

Garden Seed 1/2 Price

ALL **Garden & Bug SPRAY 1/2 Price**

Thergran M VITAMIN \$7.95 Reg. \$11.95

ALL BEE with Vitamin C \$5.95 Reg. \$8.59

Schick Hot Lather Machine \$14.95 Reg. \$20.95

Norelco RAZORS \$44.95 Reg. \$59.95

8-Track TAPES \$4.99 Reg. \$8.00

All L.P. ALBUMS \$3.99 Reg. \$6.00

ALL CANDLES 1/2 Price

BIC PANTY HOSE 2 PAIR 99¢ Reg. 99¢ a Pair

LARGE COUNTER FULL COSMETICS & COLOGNES 1/2 Price

LARGE COUNTER COSTUME JEWELRY 1/2 Price

THANK YOU. . .

for your vote in the hospital election

John C. Vise

CHILD FIND

All School-Age Children In Texas Have The Right To A Free-Public Education

Some children, however, are not in school. They may be handicapped. If you know of a child (age 3-21) not in school . . .

Mail this information to:

Region XVI Education Service Center
c/o Full Services Support System
P. O. Box 30600
Amarillo, Texas 79120
or CALL (806) 376-7463 (collect if long distance) or Call Your Local School District's Special Education Director

(Name of child) _____ (Age) _____
(Address) _____
(Parent's or guardian's name) _____
(Phone number) _____

HYLAND'S PHARMACY WHEELER, TEXAS

WE RESERVE THE RIGHT TO LIMIT QUANTITIES AT SALE PRICES

Allison News

Juanita Boydston
I am sure enjoying this nice spring weather, we've been having. Also these nice April showers. The trees and grass are starting to green up and the fruit trees are budding out. Its so pretty, just nice to be out.

Mr. and Mrs. Hiram Begert and Bret visited the Sam Begerts in Pampa Sunday.

Mrs. Ona Black went to Amarillo Tuesday and visited Client and Ruth DeWolf. She reports them as doing fair. Ruth came back with Mrs. Black and spent Tuesday night with her.

Mrs. Ona Black and Mrs. Ruth DeWolf were in Wheeler Wednesday on business.

Mrs. Clifton Boydston and Sue were shopping in Elk City Friday. Becky and Jeannie Gilmer, Lisa Craig and Cheryl and Kim Boydston had hamburgers and birthday cake Sunday in the Clifton Boydston Home celebrating Kim's 10th birthday.

Mrs. Ona Black spent Thursday night with Mr. and Mrs. H. B. Dupont in Canadian.

Mrs. Lenny Lewis and Mrs. Ona Black visited Mrs. Ola Farrar in Elk City Sunday.

Mr. and Mrs. Lonnie Estes of Hereford visited Mr. and Mrs. J. R. Black awhile Sunday. The Estes's stopped by to visit Mrs. Ona Black but she was gone.

John P. Bailey of Dumas and Neal and SaRita Boydston were Sunday dinner guest of Mr. and Mrs. W. H. Boydston and Juanita. Forest Boydston was Sunday evening and supper guest.

Mrs. Claude McMillon of Wellington is visiting awhile with Mr. and Mrs. Archie Dillon. Mr. and Mrs. Donald McMillon of Tulsa, Oklahoma is to come Monday and visit awhile.

Mr. and Mrs. Leonard Powledge and Edith Donaldson ate out at the Beef and Country in Canadian Easter Sunday.

Mr. and Mrs. Leon Lane and family of Channing visited Mr. and Mrs. Frank George awhile Saturday.

Rev. and Mrs. Virgil Cornwell and boys and Mr. and Mrs. Pete Gilmer, Linda, Becky and Jeannie ate supper in Shamrock Thursday.

Mr. and Mrs. John Bowman of Fredrick, Oklahoma, Nancy and

Mark Britten and daughter of Groom, Sue Giddens and daughter, Mr. and Mrs. Larry Elmore

and family and Mr. and Mrs. Leon Hayes were Sunday guest of Mr. and Mrs. Glen Elmore.

Mr. and Mrs. John Glisan were in Elk City Monday. And they were in Pampa on Tuesday.

Mr. and Mrs. Loyd Jones journeyed to Amarillo Sunday and met the plane and picked up

Troy Dean Jones of Phoenix, Arizona who will be staying with his parents, the Lloyd Jones's this week.

Mrs. Bill Miller visited awhile Sunday with Mr. and Mrs. Shot Childress and family.

Mrs. Edith Donaldson was Sunday dinner guest of Mrs. Newsome Sunday.

Mrs. Doris Newsome was in Elk City shopping Tuesday.

Chris Reynolds of Mineral Wells is spending two weeks with his grandparents, Mr. and Mrs. Allen Reynolds.

Mr. and Mrs. Grady Gilmer

visited Mr. and Mrs. John Gilmer Sunday evening.

Mr. and Mrs. Carl Giddens visited Mr. and Mrs. John Gilmer Friday morning.

Mr. and Mrs. Lee Kiker were in Pampa Thursday shopping. They were in Shamrock also Thursday.

Mr. and Mrs. Garland Rogers of Canadian were Sunday evening guest of Mr. and Mrs. Richard Kiker and family.

Mr. and Mrs. Steve Walker and family of Wheeler and Mr. and Mrs. Eddy Walker and family were Sunday dinner guest

of the Ed Walker's.

Mrs. Alene Hall attended the Tiny Tot Revue at the High School Auditorium in Shamrock Saturday. Her granddaughters were in the Revue. Mrs. Hall spent Saturday night with her son, Mr. and Mrs. Roy Hall and family.

Mrs. Alene Hall and Mrs. Roy Hall visited Mr. and Mrs. W. R. Bradstreet in Shamrock Saturday evening.

Sunday dinner guest of Mr. and Mrs. Bruce Harrison were: Mrs. Thursia Poindexter and son Charles of Cheyenne, Oklahoma, Mrs. Louise Boydston and Greg and Mrs. Vivian Wallace.

Mr. and Mrs. Brue Harrison and Mrs. Maudie Harrison visited relatives in Cheyenne and Elk City, Oklahoma Tuesday.

Mrs. Forrest Boydston attended the funeral of her great-aunt,

Mrs. Virgie Hardy in San Saba, Texas Saturday. Mrs. Hardy was Janice's Mom's Aunt.

Mrs. W. H. Boydston and Juanita shopped in Pampa and Borger Friday.

STOCKERS
30,000 STOCKERS
STOCK YOUR POND & LAKES NOW
JUNE 1 Deadline
Blakemore Lake
SHAMROCK, TEXAS

BUTCHERING & PROCESSING PRICES
New Prices Effective April 1, 1978
Beef processed, double wrapped 15¢ per pound
1¢ A Pound for Butchering
Pork Processing including curing
Double wrapped 18¢ per pound
\$4.50 a head for butchering
We butcher Monday thru Friday 8 to 12 A.M. except holidays
CALL FOR QUARTER—HALF—WHOLE BEEF PROCESSED
WE NOW HAVE CUTS OF PORK AND BEEF FOR SALE
SHAMROCK SLAUGHTER PLANT
North of City Phone: 256-3241
Closing at Noon on Saturday

LEWALLEN
INSURANCE AGENCY
ALL LINES
845-2951 826-5719
1st STATE Bldg. 114 TEXAS ST.
MOBETT, TEX. WHEELER, TX.

Anchors Tie-Downs Cool King Roof Coating Insurance Claims
Mitchell Mobile Home Service
Pampa, Texas 79065 (806) 669-7997
Leveling Moving Add Ons



Mrs. Kyndal Murray

Hall-Murray Vows Read

University Church of Christ in Canyon was the setting for the Saturday afternoon double ring vows which united Miss Kathy Hall and Kyndal Murray in marriage.

Mr. and Mrs. Curtis Hall of Briscoe, Texas are parents of the bride. She is a 1977 graduate of Canyon High School and currently attends West Texas State University. She plans to attend the Northwest Texas Hospital School of Nursing this summer.

Parents of the bridegroom are Mr. and Mrs. Norman Murray of Plainview. He is a 1975 graduate of Plainview High School and completed two years of study at Sam Houston State University. He is currently employed as a truck driver with Dulaney Auto and Truck Parts, Amarillo.

David Zybach officiated at the nuptial exchange. Three fifteen bract candelabrum complemented the sanctuary with matching urns of yellow and white daisy mums completing the decor. Candelighter was Kim Doss.

Vocal selections were presented by Darlenea Hanes and Christie Corley and included "You Light Up My Life", "There Is Love" and "We've Only Just Begun."

Attendants to the bride were gowned in formals of yellow chiffon with wide sashes and capes accenting the fitted bodices. Maid of honor was Cindy Hampton with Dorothy Sanders as the matron of honor. Bridesmaids were Pam Woolsey, Vicky Hall, Kym Blenden and Debbie Brungton.

Flower girl was Christy Zybach and ringbearer was Shawn Zybach.

Rick Bentley served as best man. Groomsmen were Mark Countz, Brad Blenden, Kent Hall, Joe Ripple and Bryan Murray.

Ushering were Steve Zybach, and Braxton Murray. Wedding guests were registered by Sherry Wilson.

Escorted and presented in marriage by her father, the bride chose a formal gown of white satapeau designed with an empire bodice trimmed with re-embroidered lace at the neckline and seed pearl accents. The wedding gown was styled with Bishop sleeves and the softly gathered wedding skirt was framed with lace trellis and medallions at the hemline. Matching lace complemented the bridal headpiece which held a cathedral length mantilla styled wedding veil and train of sheer illusion.

A cascade of yellow sweetheart roses with white daisy mums and baby's breath formed the bridal bouquet.

Following the wedding, a reception was held in the church fellowship hall. A four tiered white wedding cake complemented with yellow roses and a fountain decorated the bride's table along with a silver coffee

service and punch bowl.

The groom's table held a double ring German chocolate cake and was served with coffee from a brass coffee service.

Serving at the reception were Emma Burgdorf, Jennifer Johnson and Janna Mapp at the bride's table with Kim Hall and Le Nece Gion at the groom's table.

After a wedding trip to San Antonio, the couple will be establishing their home at 4300 Prairie #26 in Amarillo.

Hear real live action... police, fire, emergency and weather broadcasts.
Bearcat L & F Repair
110 West Oklahoma Wheeler, Texas Phone: 826-3241

NOTICE
All members of Germania Mutual are invited to attend the annual meeting to be held April 17, Monday at 7:30 p.m. at the PCA Meeting Room.

Fire Extinguisher Symbols You Should Know

A → → It indicates the extinguisher is applicable for use on ordinary combustibles such as wood, cloth, paper, rubber, etc. The background of the symbol will be either Metallic or Green.

B → → It indicates the extinguisher is applicable for use on flammable or combustible liquids, flammable gases, or similar materials. The background of the symbol will be either Metallic or Red.

C → → It indicates the extinguisher is applicable for use on fires involving energized electrical equipment. The background of the symbol will be either Metallic or Blue.

D → → It indicates the extinguisher is applicable for use on certain combustible metals such as sodium, magnesium, potassium, etc. The background of the symbol will be either Metallic or Yellow.

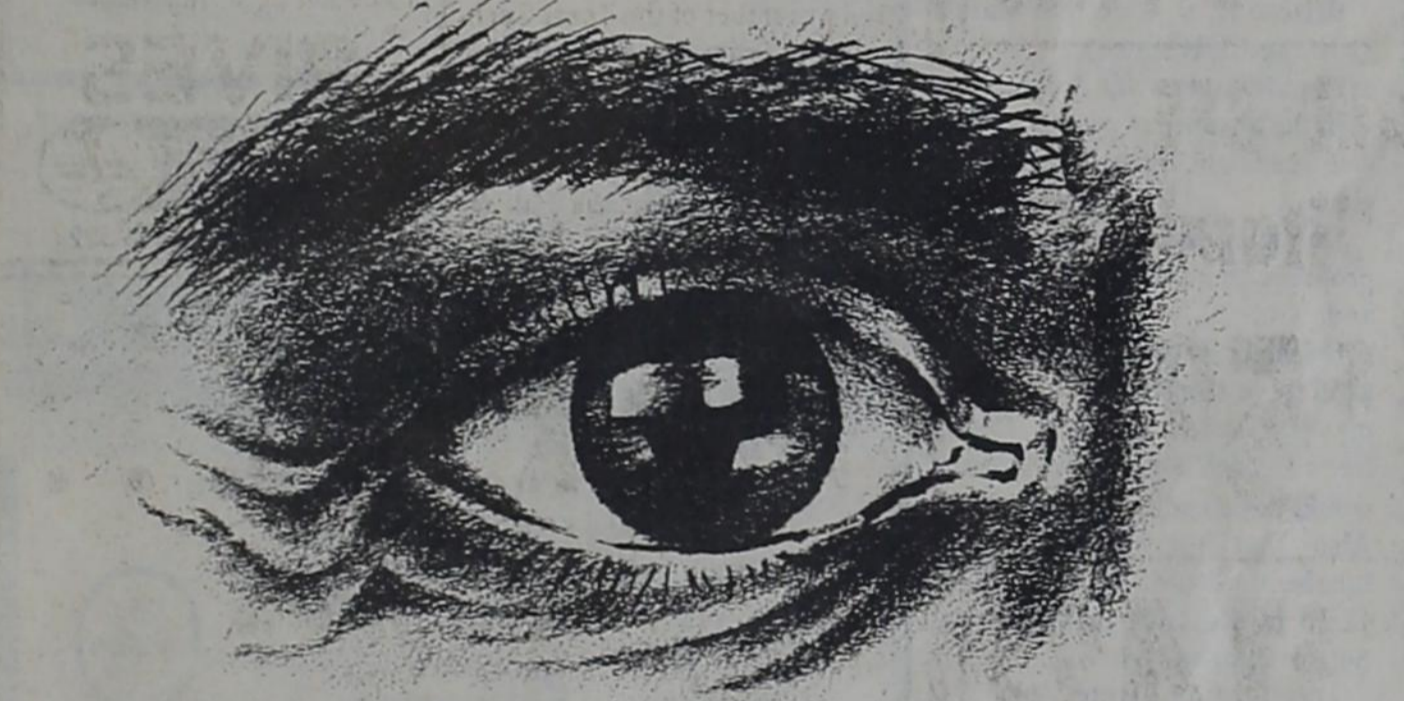

THE LORD SEETH NOT AS MAN SEETH

While man places great value on things that reflect his material status, God desires that we seek inward purity, an honorable character, and spiritual nobility.

Man may glory in his ancestry and family background. But this does not impress God.

Man may delight in his physical prowess, mental skills, or social prestige. Again, God is not impressed.

The finest clothes, the newest automobiles, the most luxuriously furnished homes, and the most beautifully landscaped yards are definite symbols to man of his material success. Yet these contribute nothing to his standing before God.

Human learning, higher education, and higher and higher academic degrees may exalt the wisdom of man. Man's spiritual rank before God, however, is not determined by his intellectual development or amount of formal schooling.

No, the Lord does not see as man sees. The Lord is concerned with man's humility, not pride; his character, not reputation; his sacrifice, not wealth; his service to others, not preeminence over others; his spirituality, not physical attractiveness or strength of body; his brotherly love, not ancestral stock; and his devotion to the teachings of Christ, and not clothes or automobiles or homes or furniture or college degrees or fame.

We may impress ourselves and others with material success, but they become mere flimsy veneer before the powerful, penetrating eye of Almighty God, from whom nothing is hidden. . . "for the Lord seeth not as man seeth; for man looketh on the outward appearance, but the Lord looketh on the heart."

CHURCH OF CHRIST
1001 S. Alan L. Bean Blvd.
P. O. Box 323
Wheeler, Texas 79096
Minister Arthur W. Smith
Schedule of Services:
Sunday 10:00 A.M.
10:55 A.M.
6:00 P.M.
Wednesday 7:30 P.M.
Listen to "Words of the Master" 11:35 A.M. Daily - KBYP Shamrock

WHEELER CO-OP
P.O. BOX 67 **COOP** 806/826-5531
Wheeler, Texas

Wheeler CO-OP now has Bulk Fertilizer and two applicators for your dry fertilizer needs. We will be handling 16-20-0 and 6-24-10. Call or come by and see Danny or Weldon for your Dry and Anhydrous Ammonia Fertilizer needs. We have a full line of CO-OP Seeds.

COOP BEST DEAL IN THE COUNTRY

Want Ads

F. M. RADIO via cable in Wheeler. Try it. We have the radio. L. & F. Repair. 826-3241. rnlrf

FOR SALE: 3 bedroom house, 2 baths, large den, storm cellar on two lots in Mobeetie. Phone 826-5944 and after 7 call 845-3171. rtnjv

FOR SALE: 2 bedroom house, very nice. Also 2 farms, one 80 acres and one 160 acres. Paul's Real Estate 826-5237. rtnpr

FOR RENT: Office space 32' x 14'. Separate entrance and bathroom facilities. Carpet, central air and heat. Phone 826-3001 or 826-5905. rtncr

FOR SALE: Stock trailers. H. L. Lee Call 826-5641. rtn

See Gene Hall, Mingo Oil and Gas Co., for sale of oil leases and minerals. Wheeler Abstract Office on Thursdays. 669-6805 in Pampa on other days. rtngk

LADY VENUS: Aloe Vera Cosmetic's now available at the City Cleaners & Fabrics. Call for free facial and skin treatment. 826-3268. rtn

Call a Professional! CALL A REALTOR!
Copeland Company, Realtors
Marilyn Jo Copeland,
Broker — G.R.I.
256-3962

FOR SALE: 1966 Chevrolet self-contained camper. 24,000 actual miles. See at Cross Car Center, Wheeler, Texas. rtncd

WANTED: Will contract sage and brush mowing. Phone 806-868-3144, Douglas Ferrell, Rt. 1, Box 4, Miami 79059. 4tpdf

FOR SALE: Blue Heeler Pups. Only 2 females left. Six weeks old. Established working blood. \$50.00 each. Call 826-5792 after 5:30 p.m. rtncd

PUBLIC NOTICE
The City of Wheeler at its regular Council meeting April 17th, 1978 will among other things discuss the use of revenue sharing funds, according to its relation to the 1978-79 budget. The estimated allocation for the 9th entitlement period is estimated to be 19,680.00. The public is encouraged to participate in this discussion either by letter or personal appearance. 2t

FOR SALE: Space & Comfort: You get it in this 3 bedroom 1 1/2 bath home. Oversized corner lot with concrete ceiling garage and carport. Plenty of cabinets, closets and storage. Built-in dishwasher, Fine Carpeting. Call Copeland Co. Realtors, Marilyn Jo Copeland, Broker, 256-3962 or 256-306. rtncr

FOR SALE: Space & Comfort: You get it in this 3 bedroom 1 1/2 bath home. Oversized corner lot with concrete ceiling garage and carport. Plenty of cabinets, closets and storage. Built-in dishwasher, Fine Carpeting. Call Copeland Co. Realtors, Marilyn Jo Copeland, Broker, 256-3962 or 256-306. rtncr

POLITICAL ANNOUNCEMENTS

- For: State Representative 66th Legislative District
GLENN CONRAD
FOSTER WHALEY
- For: County Judge of Wheeler County
WENDALL MORGAN
- For: County Clerk of Wheeler County
COY CLAY
THOMAS DAUGHTRY
- For: District Clerk of Wheeler County
PAUL TOPPER
KATHY HILL
- For: County Attorney of Wheeler County
M. KENT SIMS
GUY HARDIN
- For: Wheeler County Justice of Peace Precinct 1:
CHARLIE WHITELEY
- For: Commissioner of Precinct 2 of Wheeler County
R. D. MASON
BUS DORMAN
BILL ATHERTON
- For: Commissioner of Precinct 4 of Wheeler County:
L. B. COPELAND
ERNEST HENDERSON
- For: Wheeler County Treasurer:
JERRIE MOORE

HOLCOMB TRAILER PARK
West 12th Street
Phone: 806/826-5810 or 826-5942

WANTED: Baby sitting in my home. Regulars and drop-ins. Call 826-5734. 2tpdj

FOR SALE: Two horse trailers. Good shape. Call 826-5792 after 5:30 p.m. rtncd

TO GIVE AWAY: Must have good home. Blue Heeler male and female. 2 years old. Call 826-5792 after 5:30 p.m. rtndt

FOR SALE: 1 sweep plow that has 5 six foot sweeps. Out side wings fold up. Also one with 3 six foot sweeps. Call 826-5774 after 8:00 p.m. 1tcgs

MULTI-FAMILY GARAGE SALE: April 7-8 from 9:00 a.m. to 6:00 p.m. Ky's Old Barn, 3 miles south of Wheeler. 1cttk

FOR SALE: Farm Fresh Eggs. 2 blocks north of Trading post. Ph. 826-5716. Emma Lou Griffin. 2tpep

SPECIAL: While they last. 16 oz. bottle of vanilla for \$3.29. Harold Jones, your Rawleigh Man. Phone: 826-5684. 1tphj

WANTED: Baby sitting in my home. Preferably children over three. Regulars only. No Drop-ins. Call 826-3109. 4tpjg

WILL DO: Drives, patios and sidewalks. No job too small. Also will do some roofing. Call 375-2253 or 375-2243. 3tprc

BOOMTOWN CANADIAN: 4 space mobile home park. Owners Custom Delux Mobile Home on 1 space to sell. Call Copeland Co. Realtors, Marilyn Jo Copeland, Broker. 256-3962. rtncr

FOR SALE: House 826-3247. 1tp
EXPECTING a visit from the stork in May or June? Panhandle Prepared Childbirth Association is now enrolling married couples for Lamaze Classes. To enroll or more information, call Debbie Stribling, 868-5391 Miami or Kay Newman 669-2946 in Pampa.



FOR SALE: 1969 LTD Brougham radio, tape, air. 826-5881 or after five 826-5204. rntnk

FOR SALE: Furniture 826-3247. 1tp

FOR SALE: Lankart S7 Cotton Seed. James Verden. Call 826-5965. rtncr

ENGAGEMENT ANNOUNCED
Mr. and Mrs. Ronnie Cox are proud to announce the approaching marriage of their daughter Rhonda to Steve Wallace. Steve is the son of Mr. J. D. Wallace, and Mrs. Johnnie Martin. The marriage will take place June 3, 1978 at 3:00 p.m. at Rhonda's parents home in Mustang, Oklahoma. Both Steve and Rhonda are employed with Robco Construction. The couple plan to make their home in Wheeler.

PAMPED POODLE PARLOR. Call for appointments at 665-3626. 611 W. Foster Pampa. 5tp

NOTICE
LEGAL NOTICE
LOCAL INVITATION TO BID ON HIGHWAY MOWING

Sealed proposals for ten separate highway mowing contracts in Donley, Knox, Hall, Childress, Wheeler, Dickens, and Hardeman Counties will be received at the State Department of Highways and Public Transportation District Office in Childress, P. O. Box 909, 79201, until 2:00 p.m., April 18, 1978. Bidders may submit individual bids for any of the following separate highway mowing contracts:

CONTRACT NO. 1: Donley County, U. S. Highway 287, from Armstrong County Line to Hedley, length 27.35 miles, approximate area 355.04 acres.

CONTRACT NO. 2: Hall and Childress Counties, U. S. Highway 287 from Estelline to Childress, length 15.12 miles, approximate area 210.94 acres.

CONTRACT NO. 3: Wheeler County, Interstate Highway 40 from Shamrock to Oklahoma State Line, length 13.11 miles, approximate area 455.30 acres.

CONTRACT NO. 4: Dickens County, U. S. Highway 82 from Dickens to King County Line, length 18.68 miles, approximate area 335.44 acres.

CONTRACT NO. 5: Donley and Hall Counties, U. S. Highway 287, from Hedley to Estelline, length 26.25 miles, approximate area 335.44 acres.

Proposals, plans, and specifications may be obtained at the Department office of the following maintenance construction supervisors: A. B. Johnson, Jr., Clarendon; Joe B. Hall, Shamrock; Marvin E. Estoll, Childress; Gene R. Crabtree, Quanah; John W. Rothwell, Jr., Dickens; Alvin D. Alexander, Resident Engineer, Munday; or the District Office, Childress.

NOTICE TO CREDITORS OF THE ESTATE OF ISAAC CARTER, DECEASED
Notice is hereby given that Letters Testamentary upon the Estate of Isaac Carter, Deceased, were granted to the undersigned on the 27th day of March, 1978, by the County Court of Wheeler County, Texas. All persons having claims against said estate are hereby required to present them to Jane Carter within the time prescribed by law. My post office address is P.O. Box 1020, Hemphill, Texas, 75948. Jane Carter
Independent Executrix of the Estate of Isaac Carter, Deceased No. 2039

Meek Home Site Of H.D. Club
Briscoe H. D. Club met March 7 in the home of Evelyn Meek, Mary M. Dodd president, presided.
Evelyn gave the devotional "The Touch of the Masters Hand".
Roll Call was answered by seven members.
The Club is going to collect cents off coupons for Girls Town. They are to be brought to the first meeting of each month.
Katie Finsterwald gave a program on weight control ideas.
Those present were Katie Finsterwald, Essie Finsterwald, Mary M. Dodd, Emma Rogers, Barbara Williams, and Irene Zybach.
Briscoe H. D. Club met March 21 in the Club house.
Emma Rogers was hostess.
In the absence of president and vice president Irene Zybach presided.
Don King county agent gave a program on garden and lawn soil and care.
Council delegate Essie Finsterwald gave the report on District meeting and that Mary Dodd, Irene Zybach and Emma Rogers would be attending that meeting. Also that the Mother's Day luncheon would be May 5 at 12:30 in the Irish Inn with the Semaar Club as host.
Those present were Ruby Zybach, Irene Zybach, Barbara Williams, Effie Renfro, Emma Rogers, Essie Finsterwald and Katie Finsterwald and Don King as guest.

CARD OF THANKS
We would like to thank every one who helped put out the grass fire in our area last Monday. Thanks to all the fire departments that helped, also the county maintenance. The people who brought water trucks. The pipe line and oil companies that sent help and all the people who came and worked so hard to put out the fire. May God bless you.
Mr. & Mrs. Harold S. Austin & family

Farmer's Hog Market
Open Every Thurs. 8:00 a.m. to 2:00 p.m.
Brashears Sale Barn Shamrock, Texas
BOB RICHIE HOG BUYER
Pho. 256-2540 Day or Night

Style & Fashion in 14 Karat gold.
A. Serpentine (1) 15" for \$37. (2) 18" for \$49, (3) Bracelet \$24. B. Box (1) 15" for \$40. (2) 18" for \$43. C. Foxtail (1) 15" for \$45 (2) 18" for \$56. Serpentine and Box Link Chains available in 14 Karat white gold. Not pictured, Tri-color necklace of three strands 15", 16" & 18" for \$92.

BELCHER'S JEWELRY
"AN INDIVIDUAL TOUCH"
121 N. CUYLER DOWNTOWN PAMPA

HAY FOR SALE
BIG ROUND BALES
Co-op SS-75 Haygrazer
Call After 6:30 P.M.
806/826-5600

THE DIFFERENT LIQUID FEED SUPPLEMENT NATURAL PROTEIN
SMALL AMOUNT OF NPN IS DERIVED FROM THE AMMONIATED BEET SOLUBLES

17% PROTEIN SWEET 25% PROTEIN SOUR

LOOMIX LIQUID FEED SUPPLEMENTS

LOOMIX HAS 2 RANGE FEEDS THAT CAN BE BLENDED TOGETHER TO REGULATE THE CONSUMPTION TO FIT YOUR CATTLE NEEDS AND YOUR BUDGET.

THE CATTLEMAN FEED SERVICE
Ted & Sybil Nelson
P.O. Box 548 - Wheeler, Texas 79096
Star Route Phone: 806/826-5650

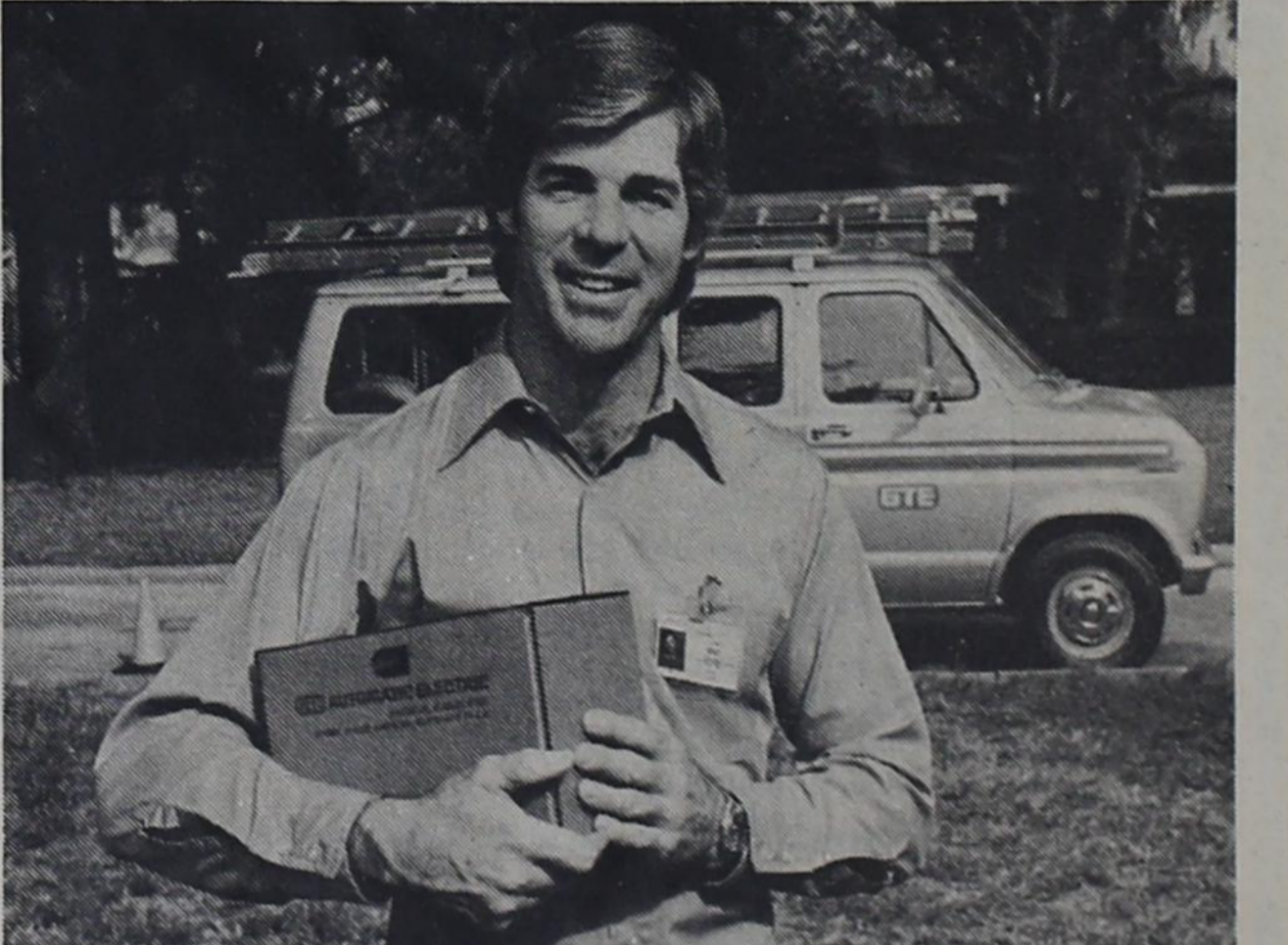

Who doesn't charge extra for house calls?
in exciting colors and styles to match your every mood and decor. And every one guaranteed for life.
We spend hundreds of millions of dollars every year, making sure that when you pick up your phone... it works.
We realize how important it is to keep you in touch with your world. So we do all we can to give you a wide selection of phones that are not only reliable, but also available.
We keep you talking.
GTE

Public Notice

Southwestern Bell, in accordance with the rules of the Public Utility Commission of Texas, hereby gives notice of the company's intent to implement a new schedule of telephone rates in Texas effective April 14, 1978.

It is expected that the requested rate schedule will furnish an increase of 11.4 percent in the company's intrastate revenues.

A complete copy of the new rate schedule is on file with the Public Utility Commission at Austin, Texas, and with each affected municipality, and is available for inspection in each of the Company's public business offices.



THE BUSINESS DIRECTORY

MEMBER TEXAS PRESS ASSOCIATION

Published Every Thursday at Wheeler, Texas, By...

THE WHEELER TIMES
P.O. Box 1080 Phone: 826-3123
Louis C. Stas, Owner and Publisher
Entered as second-class matter December 18, 1933, at the Post Office at Wheeler, Texas 79096, under the act March 3, 1879.

BARNES ELECTRIC
Refrigeration and Appliance Repair
-All Kinds of Wiring-
Wheeler, Texas
806/826-5777

FOR ALL YOUR Farm Supply Needs WHEELER COOP
Wheeler, Texas

WHEELER REDI-MIX
REDI-MIX CONCRETE SAND
Washed Gravel—All Sizes
Office Hours: 7:30 to 5:00
Phone 806-826-3223

Dr. Marion Roberts
OPTOMETRIST
Phone: 669-3333
112 W. Kingsmill
Pampa, Texas

GUARANTEED AUTO GLASS INSTALLATION & Body Repair CROSS CAR CENTER
Phone: 826-5515
Wheeler, Texas

CUSTOM DRAPERIES
Swags, Cornices, Shutters
- WE INSTALL FREE -
Telephone: 256-3652
Brannons Decorators
Shamrock, Texas 79079

Wheeler Lodge No. 1099 A.F. & A.M.
MONDAY 7:00 P.M.
Percy Farmer, Sec'y.
Members Urged To Attend.
Visitors Welcome.

WHEELER LUMBER CO.
Phone 826-5543 Wheeler, Tex.
Fine Service for Fine People

STORM-SCREEN WINDOWS
Permanent year-round protection. Changeable from inside. Easy to clean...proves! Eliminates drafts...Cuts fuel bills....

Let Me Write It...
GEO. RICHARDSON
All Types Of INSURANCE

House Moving
Sparlins-826-5998
Wheeler, Texas

2 HOMES FOR SALE
404 S. COMMACHE: 3 bedroom, 2 bath, living room, dining room, kitchen, breakfast room, utility room, basement, front porch and double garage. 150' east front corner lot with many shade, fruit and pecan trees.
504 W. TEXAS: 2 bedroom, bath, living room and large combination kitchen—dinning room. PRICED REDUCED FOR QUICK SALE—\$35,000. Call Connie Lambert 826-3107. rtn

NOTICE
The County of Wheeler will accept bids on the following items: 192 rolls 12 1/2 gauge american barb wire, 600 8 ft by 6 inch tops penta treated corner post, 3400 6 ft T steel post, American made 3 rolls barbed wire, 3 rolls 32 inch hogwire American made.
Bids will be opened the 10 day of April 1978 at 2:00 p.m.
Wheeler County reserves the right to accept or reject any or all bids.
Don Nelson, County Clerk

BEESELY Trailer Park
Contact: Beesley Laundry

ACCEPTING BIDS
The Kelton ISD Board of Trustees is accepting sealed bids on a 1973 International Loadstar 1700, 48 passenger bus. (Good condition). The date for the opening of said bids will be April 10, 1978 at 8:00 o'clock p.m. during the regular meeting of the Board of Trustees. Visual inspection of the bus can be made on any regular school day between the hours of 9:00 a.m. and 4 p.m. Bids should be placed in a sealed envelope with the marking "Sealed Bids" and mailed or hand delivered to Supt. N. Dean Johnson, Kelton ISD, Kelton Route, Wheeler, Texas 79096, to be in his possession before p.m. on the day of the opening.
The Kelton Board of Trustees reserves the right to reject any and or all bids.
SIGNED,
Glen Waldo, President
Kelton ISD Board of Trustees
2 weeks
FOR SALE: 1977 mobile Villa, 8 x 35 travel trailer, two bedrooms, still in warranty. Phone 826-5877. rtncm

Help Wanted
ROGUE THEATRE

Court Records

LIST OF INSTRUMENTS FILED IN THE OFFICE OF THE COUNTY CLERK AND DISTRICT CLERK OF WHEELER COUNTY, TEXAS FROM MARCH 27 THRU MARCH 31, 1978

MARCH 27, 1978
 2 MD—V B West to E M Gossett, Jr 3-15-78 2.5/440 int W 1/2 & NW 1/4 exc NW 1/4 NW 1/4 Sec 12 and 2.5/320 int W 1/2 11 Camp Co Sch Land
 2 MD—V B West to Opal C Schroeter 3-16-78 2.5/320 Int W 1/2 11 & 2.5/440 int Pt 12 Camp Co SL
 2 MD—V B West to Nickie Dabovich 3-16-78 2.5/320 int W 1/2 11 & 2.5/440 Point
 AFF—L R Hamner Jr to Alma McCoy 3-3-78
 RENTAL DIV ORDER—Glenn Brown et ux to Selves 3-7-78 Sec 19 Camp Co Sch Land
 C/C P OT ATTY—Amoco Production Co. to M S Kraemer et al 2-24-78
 MD—Gene Helton to L D Childress 1-3-78 4.44/160 int SE 1/4 10 Blk RE
 D—Gene W Helton to L D Childress 3-23-78 all my int 11 Blk RE
 ROL—Arka Explor Co et al to Mexican Baptist Childrens Home 3-10-78 N 1/2 41 Blk A-4
 D—Veterans Ld Bk of Texas to Waymon O Herd 3-15-78 N 1/2 SW 1/4 Sec 3 IRR Co Survey
 MML—Bobby D Swift et ux to George G Harris 3-23-78 Lots 16, 17 Blk 9 Briscoe
 R OF JUDG—Montezuma Co-operative Exchange to Virgil Simmons 11-30-77
 AFF—Paul Topper to M L Guthrie et al 3-15-78
 TMML—George G Harris to First St Bk Mobeettie 3-27-78 Lots 16, 17 Blk 9 Briscoe
 D—Bert L Bentesbough et ux to Donald S Bradley et ux 3-14-78 S12 ft Lot 3 B 5 Shamrock Mont-Lew Addn
 STATE TAX LIEN—Pamela K Blake to State of Texas 3-24-78
 2 OLS—Laura Kennell et al to Andrew C Shapira 2-20-78 Sec 24 Blk OS2
 6 OLS—Charles R Rider III et al to W R Brunner 2-2-78 W 1/2 Sec 20 Blk A-3
 GASS CONTRACT—Coquina Oil Corp et al to Natural Gas Pipeline Co of Amer 2-28-78 Pt Sec 4, Sec 7 Blk L
 AOL—Colorado Interstate Gas Co to CIG Exploration, Inc 2-7-78 SE 1/4 7 Camp Co Sch Land
 OL—Robert Oran Lister III to Buel H Neece 2-9-78 S33acNE 1/4 & SE 1/4 32 Blk A-7
 AOL—Buel H Neece to Natamas North American Inc 2-28-78
 RENTAL DIV ORDER—Triton Oil and Gas Corp 3-20-78 Sec 3 Blk A-5
 C/C P OF ATTY—Northern Nat-

Sch Land
MARCH 28, 1978
 OL—J P Mausby et ux to R C Callan 2-24-78 Sec 96 Blk A-5
 OL—J M Montgomery et ux to R. C. Callan 2-27-78 NE 1/4 NE 1/4 & W 1/2 NE 1/4 8 Blk A-3
 OL—John Max Wiley et ux to R C Callan 2-27-78 SE 1/4 NE 1/4 & E 1/2 SE 1/4 Sec 8 Blk A-3
 D—Golda McElhany et vir to Lucille Tipps 7-8-76 Lot 6 Blk 5 Briscoe
 DT—Beef Cattle Co to American Ag Credit Corp 3-27-78 Lots 1 to

10 Blk X New Mobeettie E 1/2 Sec 29 Pt S 1/2 & NE 1/4 12 Blk A-4
 2 MD—V B West to C G Nelson 3-24-78 2.5/440 E 1/2 & E 1/2 NW 1/4 & S 1/2 W 1/2 NW 1/4 12.2.5/320 int W 1/2 11 Camp Co Schl Land
 2 MD—V B West to Elmer Co Honath et ux 3-24-78 Same Int Same Land Above
 AGREE—Delbert Burrows et ux to Sibyl Burrows et vir 1-28-78
 D—Janice Sparlin to Glen Doyle Sparlin 2-14---Lot 3 Wheeler, Mockingbird Hill Addn
 DT—Glen Doyle Sparlin et ux to J M Liles 3-27-78 Lot 3 Wheeler, Mockingbird Hill Addn
 QCD—R A Nichols Jr to Mae Nichols 3-28-78 Lot 13 Blk G Shamrock, Potts Addn
MARCH 29, 1978
 UNIT DESIGN—Amarillo Oil Co et al to Vida S Brown et al 2-9-78 Sec 7 Camp Co Sch Ld
 CD—Myrtle Mae Lisle to Florine Hamill 16-16-77 SW 1/4 Lot 52 Blk H Shamrock Cem Lisle A
 D—G P Kyseth et ux to Glenn Henry Weiss et ux 3-27-78 N50ft L 3 S10ft 4 Blk 35 Shamrock
 D—W I Cain to G P Kyseth et ux 3-21-78 S10 ft Lot 4 Blk 35 Shamrock
 RENTAL DIV ORDER—Edna Lester et vir to Glen Lester et ux 3-9-77 SE 1/4 10 Blk RE
 ROW—Chester D Ladd et ux to Southwestern Bell Tel Co 3-6-78 S128 ac NE 1/4 49 A-5
 ROW—J T Johnson to Southwestern Bell Tele Co 3-20-78 N 1/2 Sec 48 Blk A-5
 ROW—Louis Vernon Savage et ux to Southwestern Bell Tele Co 3-23-78 Pt Secs 3, 5 Blk H
 ROW—W R Coward et ux to Southwestern Bell Tele Co 3-22-78 Pt NE 1/4 Sec 56 Blk A-5
 2 OLS—Paul C Brown et al to W R Gray 1-4-78 14.11 ac Sec 9 Blk RE
 10 OLS—Frank S Bell et al to W R Gray 1-23-78 Sec 21 Blk RE exc 80 ac
 PARTIAL RMML—Paul E Bennett to James H Hill et ux 2-22-78 Pt 4.9 ac Sec 4 T&NO Ry Co
 TMML—Paul E Bennett to First Fed Savs & Loan Assn 2-23-78 100' x 150' T&NP Ry Co
 DT—James H Hill et ux to First Fed Savs & Loan Assn 2-23-78 Pt 4.9 ac Sec 4 T&NO RyCo
 ROYD—Loubert Moore et ux to Charles C Moore et al 3-17-78 10 ac Int Pt 9 Blk Ap4
 EXT DT—Hunter Properties, Inc to First Natl Bk Wheeler 3-24-78 N 1/2 Sec 103 Blk 23

MARCH 30, 1978
 D—Joe W Hayes Sr et ux to Charles Nelson et ux 3-23-78 Pt SE 1/4 Sec 6 Blk RE
 20L—Victor S Huggins to Minco Oil and Gas Co 3-16-78 E360 al A-5 SE 1/4 & W 1/2 NE 1/4 56 A-8
 OL—C S Youngblood III, et ux to Minco Oil & Gas Co 3-20-78 SW 1/4 56 E 1/2 SE 1/4 31 A-8
 RENTAL DIV ORDER—Huggins & Youngblood above leases
 MD—E B Clark to Dewanda Green 4-1-78 All my int SE 1/4 & W 1/2 SE 1/4 NE 1/4 22 A-5
 ASSIGN OVERRID ROY—Hadson Ohio Oil Co to Larry W Curtis 3-16-78 Pt Secs 34, 33, A-9 Pt Secs 17, 5, 6, 13, 27, 15 all 4 Blk A-5
 RENTAL DIV ORDER—Lola B Mundy 3-14-78 NE 1/4 59 & by Goldie V Calcote NW 1/4 59 Blk A-7
 UNIT DESIGN—Amarex, Inc et al to Lola B Mundy et al 2-3-78 660 ac out of Secs 8, 9 & 17 Blk L
 OL—Herbert Leo Lamb et ux to Amarex, Inc 2-21-78 E 1/2 NE 1/4 Sec 56 Blk A-8
 D—Eddie C Riley et ux to Lurline S Benson 12-8-77 Lot 5 Blk 83 Shamrock, WSSA
 RDT—City St Bk Wellington to Eddie Riley 12-20-76 Lot 5 Blk 83 Shamrock, WSSA
 RDT—City St Bk Wellington to Eddie Riley 12-20-76 Lot 5 Blk 83 Shamrock, WSSA
 RDT—First Natl Bk of Pampa to Foyd Walker 3-27-78 S 1/2 N 1/2 NE 1/4 & NE 1/4 NE 1/4 NE 1/4 55 Blk 24
 DT—H G Finley et ux to Rubie Christner 3-15-78 195' x 75' Blk XCI Shamrock
 ASSIGN OVERRID ROY—Linda Plummer to N A Steed et al 2-23-77 SE 1/4 Sec 20 Blk L
 ROY D—Harwin T Cook to Keith M Clugston 10-31-76 Secs 8, 9 Blk A-7, Pt N 1/2 93 B 13
 4 OL—Myra A Phillips et al to W R Gray 2-7-78 SW 1/4 Sec 63 Blk A-7
 ROY D—R C Callan to Irving F SoRelle Jr 3-6-78 5 ac Int N 1/2 SE 1/4 exc W 1/2 W 1/2 NW 1/4 31 A-8
 ROY D—Thurman W Calcote et

LINES from LINDA

CEA - Linda Daughtry

Walker Jr Tr #1 3-30-78 2.5/155.137 ac of 155.37 ac N 1/2 Sec 8 Blk A-4
 MD—C J Fowlston to Mrs Frank B Fuller 3-30-77 2.5/155.137 ac of 155.37 ac N 1/2 Sec 8 Blk A-4
 DT—James Virgil Simmons et ux to Canadian Prod Credit Assn 3-29-78 S 1/2 2 Cert 5/720
 ROY D—A W Burrell et ux to R A Noret 3-31-78 2 ac In 39.3246 ac NE 1/4 59 A-8
 ROY D—Mark Burrell to R A Noret 3-30-78 3 ac int E 1/2 NW 1/4 59 A-8
 ROY D—Marion E Moore et ux to R A Noret 3-31-78 20 ac int W 1/2 58 A-8

Lace trims add that delicate finishing touch to romantic, feminine fashions.
 Lace flounces create a petticoat effect under a hemline. Collars and cuffs dress up with lace applique and inserts, combined with tucking or ruffled lace edging.
 In selecting a lace trim, let it add to the garment without distracting. It should coordinate with the fashion fabric and garment design.
 Lace trims are versatile—sheer and delicate or heavier and durable. Most laces are made of cotton, polyester, nylon or blends of these.
 If the garment is washable, always choose washable lace trim. Pre-shrink the trim before sewing it to the garment.
 Choose amount of lace according to placement, allowing more lace for gathers and corners.
 For corners, allow two times the width of the lace to miter—or to gently gather around square corners so lace lies flat.
 For an attractive gathered lace, gathers should be at least twice as full as the length needed.
 Topstitch lace edging over a raw or finished garment edge by lapping the lace's straight edge over the garment's edge. Gathered lace trims with bound edges are usually topstitched to a garment edge so that the garment overlaps the bound edge.
 To insert lace in a seam, stitch the flat edge along the seamline of one fabric piece—with the lace lying on the right side of the fabric and the outside lace edge turned toward the inside of the garment. Next, lay the second piece of fabric on the first (right sides together), lining both up along the seam allowance. Stitch along the first row of stitches, slightly toward the inside of the garment.
 For fashions featuring lace with straight edges, topstitch lace in place on fabric—trim the underneath fabric away for an open effect or leave it in place.

Press trimmed seam allowances flat and away from the lace insert, finish raw edges to prevent raveling as needed and topstitch in place.

 When drying clothes, hang them outside or indoors when possible.
 If machine drying, dry full-but not packed-loads.
 Dry them at the lowest possible heat setting to produce desired results in the shortest possible time.
 Do not over-dry clothing—this causes wrinkles and static electricity and it wastes energy.
 If clothes come out wrinkled, more energy is needed to iron or redo them.
 Also, keep the dryer vent or air duct and lint-filter screen clean for maximum energy efficiency.

QUITTING BUSINESS

— Everything Goes —
COST and BELOW

Windmill Western Wear

Wellington, Texas

LAKESIDE GREENHOUSE

FRUIT TREES ROSES
 SHADE TREES GRAPEVINES
 PECAN TREES BERRY VINES
 SHRUBS RHUBARB
 ASPARAGUS
 VEGETABLES and FLOWERS

15 Miles East, 4 North and 1/4 East of Wheeler

OPEN ANY HOUR

NORTHWEST OKLAHOMA STORM SHELTER & BASEMENT CO.

CONCRETE SHELTERS & BASEMENTS FAIRVIEW 405/227-4357

SOLAR INSULATION THERM

Approved Rated R-5
 Non-Combustible Chemically Bonded

Free Inspections

Wheeler Insulation Co

Call:
 Bennie Reeves 826-5975 Bill Douglas 826-3040

REEVES ELECTRIC

FOR ALL YOUR ELECTRICAL WIRING NEEDS, RESIDENTIAL, COMMERCIAL SERVICE CALLS, OIL FIELD TROUBLE SHOOTING.

Call Day or Night Phone: 826-5975

ANGLIN'S BOUTIQUE

412 MAIN
 BEAUTY SUPPLIES
 WRANGLER BOOTS & PANTS

New Shipment of Jewelry
 Complete Line of Shakley Products

BEAUTY SALON
 IN BACK
 Men's and Boys' Hair Styling

826-3168

EAR PIERCING
 For Appointments Tues. thru Sat.

Your Vote and Support Will Be Appreciated!

RE-ELECT

VOTE FOR

PAUL TOPPER

Candidate For

District Clerk

WHEELER COUNTY

RE-ELECT

Your Vote and Support Will Be Appreciated!

(Pol. Adv. paid for by Paul Topper, Wheeler, Texas)

Guarantee Builders & Supply

of Pampa, Texas
 YOUR DEALER FOR . . .

U.S Steel Siding

INVITES YOU TO SEE THE

Glen Sparlin Home

at 708 East Oklahoma in Wheeler

CALL: 669-2021
 or Contact . . . GLEN SPARLIN @ SPARLIN'S RESTAURANT

Christian Acad. Honor Roll

Wheeler Christian Academy has announced its 3rd Quarter Honor Roll. Students who qualified for "B" Honor Roll had a grade average of 86% or more, academic balance, and monthly Scriptures memorized. In the Intermediate Level, "B" Honor Roll students are Frank Yung, Chuck Stowe, Shara Kelly, Todd Helton, and David Wagner. "B" Honor Roll students in the Upper Level are LaVonne Beesley, Jan Duncan, Kathleen Gately, Nora Gately, Deborah Hilpert, Nancy Hilpert, Sherry Pearson, Rusty Phipps, Shannon Swift, Laurie Vick, Henry Young.
 Student who qualified for "A" Honor Roll, in addition to the requirements for "B" Honor Roll, had a grade average of 94% or more. The "A" Honor Roll students in the Intermediate Level are Tammy Helton and Tylon Swift. In the Upper Level the "A" Honor Roll Students are Lee Young and Larry Ratcliff.

OIL NEWS

INTENTIONS TO DRILL:
 HEMPILL—Wildcat-Alpar Resources, Inc. - Burton #1-C-660' f S & 660' f W lines of Sec. 107, 41, H&TC - PD 7800'
 WHEELER—Wildcat-HNG Oil Company - Pillers #1 1-2640' f N & 90' f E lines of Sec. 17, A-8, H&GN - PD 10,000'
 WHEELER—Wheeler Pan-Hutton - Helmerich & Payne, Inc. - Bonner Unit #1 - 660' f S & 467' f W lines of Sec. 13, LJM Lindsey PD 16,500'
 COMPLETIONS:
 HAMPILL—Canadian, SE (Upper Morrow) - Diamond Shamrock Corporation - Billy Jarvis & Sons, Inc. #6 - Sec. 219, C, G&MMB&A - Comp. 3-15-78 - Pot. 20,000 MCF/D - Perfs. 11,771' - 11,808' - TD 11,975
 HEMPILL—Hemphill (Granite Wash) - McCulloch Oil Corporation of Texas - Maxwell #1-18 - Sec. 18, L, I&GN-Comp. 3-20-78 - Pot. 30,000 MCF/D - Perfs. 10,497' - 10,638' - PBDT 10,765'

Dr. Jack L. Rose

OPTOMETRIST

121 Main St. - Shamrock
 Phone: 256-3203
 Tues.: 9-5 Fri.: 2-5

SAWS SHARPENED

Hard Saws - Skil Saws
 Table Saw Blades
 Chain Saws
 Jointer Blades
 Foley Equipment

R. St. John

Mobeettie

Land Auction

On May 6, 1978, at 10:00 o'clock A.M., the surface estate only of the following described real property shall be sold at public auction, to-wit:

Tract No. 1
 Section 677, Block 43, H&TC Ry. Survey in Lipscomb County, Texas. Said tract contains 583.1 acres of grass and 56.9 acres of cultivated land, a good water well and four wire fences.

Tract No. 2
 Section 678, Block 43, H&TC Ry. Survey in Lipscomb County, Texas. Said tract is all grass, has live water and four wire fences.

Tract No. 3
 Section 822, Block 43, H&TC Ry. Survey in Lipscomb County, Texas. Said tract contains 484.2 acres of grass and 155.8 acres of cultivated land and contains the following improvements:
 (a) a four bedroom house, including central heat, carpet and a small basement.
 (b) one Behlen, 40 ft. x 60 ft. "round-top" building with electric overhead door.
 (c) cattle shed and corrals,
 (d) two submersible pumps, one windmill, one pond, and four wire fences.

Said sale shall be subject to all leases and rights of way of record as well as those apparent on the ground.
 Successful bidder shall, on the day of sale, enter into a contract of sale providing for:
 (1) twenty percent (20%) escrow;
 (2) twenty (20) day title examination;
 (3) closing upon proof of marketable title;
 (4) possession of grass shall be delivered upon closing, with possession of cultivated land to be delivered after 1978 wheat harvest; and
 (5) all taxes shall be pro-rated to the date of closing.

The sale shall be held on Tract No. 3, ten (10) miles South of Booker on Highway 23 or sixteen (16) miles North on Highway 23 from the intersection of Highway 23 and Highway 83 (17 miles North of Canadian). Watch for auction signs.
 This is an excellent ranch. Phone 806-653-4472 for appointment to inspect the premises prior to day of sale.
 All announcements made on day of sale shall take precedence over prior advertising, and sellers shall reserve the right to reject any and all bids.
 For further information, call 806-653-4472 or 806-323-5412.

Sellers: Ray Peery Heirs

AUCTIONEER—Ora Sperry License No. TxGS-019-0228 Joe Hayes, Attorney Canadian, Texas 79014

Dr. M. V. Cobb

CHIROPRACTOR
 Specializing in The Examination And Treatment of Spinal And Nervous Disorders

256-2133
 310 South Main SHAMROCK, TEXAS

The DONUT WHOLE

101 East Oklahoma - Wheeler

OPEN AT 6:00 A.M.

— MARY MOORE, Proprietor —

Come by for Donuts & Coffee

Close: 12:30 P.M. - Monday thru Saturday

DALE'S CARPET

SWEETWATER, OKLAHOMA

SPRING SALE

Plush Sculptured SHAG Installed 1295 | FHA Approved SHAG Installed 895

COMMANDED KITCHEN CARPET RUBBER BACK Installed 595 | JUTE BACK Installed 745

WINSTON KITCHEN PRINT Installed 645 | VINYL Installed 665

Yard Yard Yard

— CALL FOR EVENING APPOINTMENTS —
 Phone: 405/534-2435 Hours: 9 - 5



MEET YOUR LOCAL BETA SIGMA PHI

Kim Goad, a 1978 pledge of Beta Sigma Phi, is employed with First National Bank in Wheeler. She and her husband, Fred, are alumni of Wheeler High. Fred is employed with Arkansas-Louisiana Gas Company.

CARD OF THANKS
 We would like to thank the Wheeler Fire Department for coming and helping with the fire on our farm several days ago. We appreciate your help.
 R. A. Wells

Richard's RADIATOR & HEAD SHOP

Complete Radiator and Cylinder Head Work
 301 E. 12th Ph. 256-3151 Shamrock, Texas Richard Blakemore Owner

MONDAY thru SATURDAY, APRIL 3rd-8th



Spring Savings Spree



SHOP and SAVE

USDA GRADE A
Whole **FRYERS**

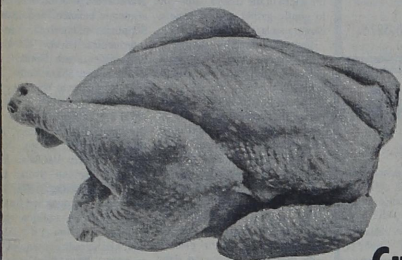

lb. **39¢**

Cut Up lb. **49¢**

An Outstanding Buy

NEW ITEM
HOLLY FARMS
CHICKEN BOLOGNA

1 lb. Pkg. **89¢**

NEW ITEM
HOLLY FARMS
CHICKEN FRANKS

12 oz. Pkg. **49¢**

NO. 1 WHITE
POTATOES

10 lb. Bag **99¢**

CENTRAL AMERICA

BANANAS 4 lbs. **\$1⁰⁰**

GOLDEN DELICIOUS or
FANCY RED
APPLES

Mix or Match lb. **39¢**

JUICY
GRAPEFRUIT 8 For **\$1⁰⁰**



**STOCK YOUR SHELVES
WITH THESE DEL MONTE SPECIALS
DURING OUR SPRING SAVINGS SPREE!**



Del Monte
WHOLE GREEN
BEANS

16 oz. Can **37¢**

Del Monte
W/K GOLDEN
CORN

3 16 oz. Cans **89¢**

Del Monte
C/S GOLDEN
CORN

3 16 oz. Cans **89¢**

Del Monte
SAUER-KRAUT

2 16 oz. Cans **63¢**



Del Monte
EARLY GARDEN
SWEET PEAS

2 17 oz. Cans **63¢**

Del Monte
TOMATO SAUCE

5 8 oz. Cans **\$1⁰⁰**

TOTINOS

Hamb. Sausage Cheese Pepper. Each

PIZZA **87¢**

EVERFRESH

DONUTS

14 oz. Pkg. **75¢**

CHARMIN

BATH TISSUE 4 Roll Pkg.

79¢

BROWN'S BEST

PINTO BEANS 2 lb. Bag

69¢

APRICOT PRESERVES

GRIFFIN 18 oz. Jar

79¢

FRITOS

Reg. 83¢ Only

59¢

Super Value

HOT DOG or HAMBURGER

BUNS 8 in Pkg. **39¢**

BORDEN
DIPS & SOUR CREAM

3 Mix or Match Cartons **\$1⁰⁰**

RUF NEK GLOVES

12 oz. Canvas Pair **95¢**

Del Monte
FRUIT COCKTAIL

2 17 oz. Cans **85¢**

Del Monte
BARTLETT
PEARS

2 16 oz. Cans **93¢**



Del Monte
STEWED
TOMATOES

2 16 oz. Cans **79¢**

Del Monte
SPINACH

16 oz. Can **2/69¢**

Del Monte
CATSUP

32 oz. Bottle **69**

Del Monte
PINEAPPLE

SLICED-CRUSHED-CHUNKS
IN OWN JUICE

2 15 1/2 oz. Cans **89¢**



Del Monte
TOMATO JUICE

46 oz. Can **55¢**