



THE WHEELER TIMES

VOLUME 44, NUMBER 48

THURSDAY, NOVEMBER 9, 1978

Single Copy 15¢

NOTICE:
THE COURTHOUSE WILL BE
CLOSED FRIDAY, NOV. 10
FOR VETERANS DAY.

JV-CANADIAN GAME CANCELLED

MOBEETIE

GYM DEDICATION TO HIGHLIGHT HOMECOMING

An informal get together will start the 1978 Homecoming at the Mobeetie School, Saturday, Nov. 18, from 1:00 to 4:00 p.m. at the school in Mobeetie.

Interest in the Special Homecoming Programs the past four years has been great, according to Eldwin Dysart of Dalhart and Chairman of the Mobeetie Homecoming Alumni Committee. Others on the committee are Snow Johnson of Amarillo and Curley Owens of Canadian. This year the theme is "Early Superintendents Day" extending to early Coaches, Teachers and Students.

Former classes that will be honored are 1932, 1942, 1952, 1962, 1972.

Ellis Locke of Miami and the first coach in the gymnasium in New Mobeetie has been asked and has accepted the honor of dedicating the new gym, which was completed and approved earlier this week, by the Mobeetie ISD board of trustees.

Following the informal get together, the Homecoming dinner will be served, to begin at 4:00 p.m., catered by the 1979 Senior mothers, with the menu of Turkey, Dressing, gravy, seasoned peas, buttered carrots, relish plate, hot rolls, butter, pumpkin pie and coffee or tea.

According to Bob Mickey, school superintendent, the homecoming program will begin

at 6:30 with the Mobeetie basketball teams hosting the Higgins teams. Annual coronation will be between games.

The Seniors are sponsoring the homecoming Mums with the cost of \$4.50 and may be ordered from the seniors through Nov. 10.

All profits from these Senior sponsored activities will be used to finance the senior trip.

Reservations for the meal is not required, but it would be helpful to the seniors to be assured of having enough food.

We are looking forward to seeing you in Mobeetie on Saturday, Nov. 18. This is a family affair, writes Elwyn Dysart.

The 1978 Homecoming will also be designed as Open House for the new gymnasium.

Mobeetie Basketball Teams Win Mobeetie started their basketball season out with a successful score of 21 to 17 for the Junior High school boys and the girls winning with a score of 28 to 10 on Monday evening in Briscoe.

Thursday evening the Junior High school scored, again successfully came away from Esteline with a winning score of boys 50 to 49 and the girls 60 to Esteline's girls 44.

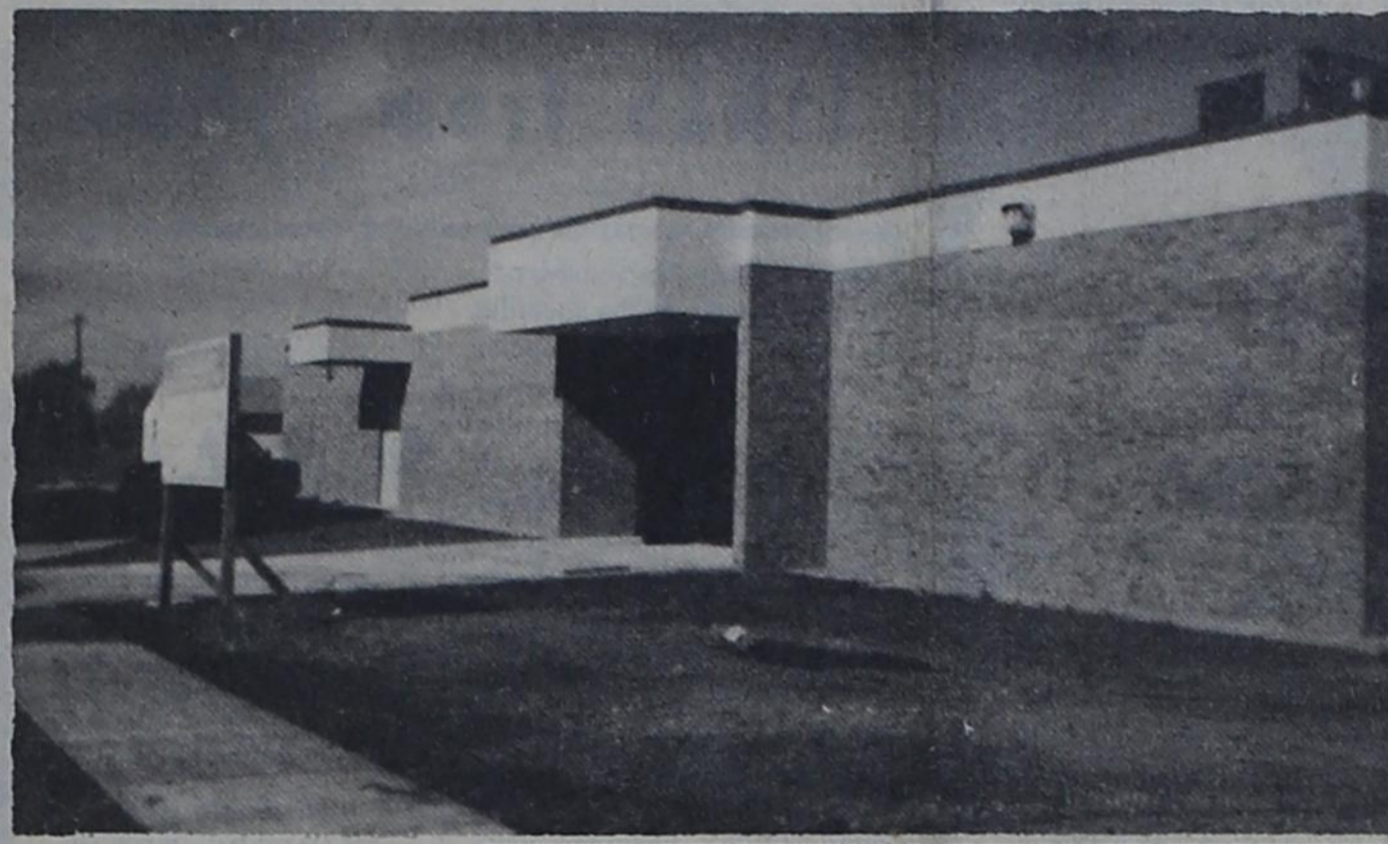

Above is the new gymnasium for the Mobeetie which was recently approved by the Mobeetie Independent School District board of Trustees with Wilson Coche architects, Wiley Hicks Jr. general contractors and Dave Futch as Job Superintendent.

4-H GOLD STAR WINNER TO BE HONORED NOV. 18

One outstanding 4-H member from Wheeler County will be honored at the District 1 4-H GOLD STAR AWARD BANQUET at 6 P.M. on Saturday, November 18 at the INN, 601 Amarillo Boulevard West, Amarillo.

Donna Quarles, the daughter of Mr. and Mrs. Don Quarles of Mobeetie is the 1978 Wheeler County 4-H Gold Star Girl that will attend the banquet.

Paul Gross and Sue Farris, District Agents for the Texas Agricultural Extension Service, said the pair will be among 37 youths to receive the Gold Star honor.

A boy and a girl from each of the 20 counties in District 1 are eligible to receive this highest county award each year. It recognizes outstanding achievement, leadership, and contribution to the county 4-H program.

The event is sponsored annually by Deaf Smith, North Plains, Rita Blanca and Swisher Electric Cooperatives.

Mrs. Becky King, Dallas County Judge will be the banquet speaker the theme is "The Future Is Ours."

Phil Moreman of Donley County, Chairman of the District 1 4-H Council, will be master of ceremonies. The District 1 4-H Gold Star Committee is the district council which will direct the program. Special guests will be parents, adult leaders, Ex-

tension service officials, county commissioners and judges, representatives of the cooperatives and other friends of 4-H.

To qualify for the Gold Star Award, a 4-H'er must be at least 13 years old, have completed at least 3 years of club work, and be currently active in 4-H. The award is to stimulate winners toward higher achievements and to encourage other young people to participate in the county 4-H program.

John Topper Rites Are Read Sunday

John Earnest Topper, 47, died Friday.

Services were held at 3 p.m. in Wheeler Church of Christ. Don Stone, minister of Clarendon Church of Christ, and Bright Newhouse will officiate. Burial was held in Wheeler Cemetery by Wright Funeral Home of Wheeler.

Mr. Topper, a former Wheeler County Deputy Sheriff, was born in Wheeler and was a resident of Clarendon 11 years. He was a brand inspector for Texas and Southwest Cattle Raisers Association for 12 years. He was a member of Church of Christ and Mason Lodge.

Survivors include his wife, Betty June; a daughter, Miss Cindy Topper of Clarendon; and three sons, John Mark of Pampa, Brian Keith and Jeffrey Kyle, both of Clarendon; his mother and stepfather, Mr. and Mrs. George Warren of Wheeler; three sisters, Mrs. Katie Finsterwald of Mobeetie, Mrs. Mary Ann Maxwell of Phillips, and Mrs. Wanda Lou Mitchell of Pampa; three brothers, Bill of Safford, Ariz., Herman of Borger, and Paul of Wheeler; and one granddaughter.

VETERANS DAY
Saturday, November 11, there will be a lunch at 12:00 for the Veterans. 2 Miles South of Wheeler.



Cub Scouts
Den 3 of the Wheeler Cub Scouts proudly displays its entry in the Coca-Cola Pushmobile Derby, held last Sunday in Pampa. Seated left to right are: Tony Jackson, Brian Shelton, Darryl Horton, and Drew Thomas. Standing left to right are: Bruce Atwood, Dwight Thomas,

MUSTANGS TAKE ANOTHER STEP FRI. AGAINST McLEAN

After a weekend off caused by the dropping of football by Lefors, the Wheeler Mustangs crank up their Black Machine for another tuneup this week against the McLean Tigers.

Friday's game at McLean will pit the undefeated Mustangs against a Tiger team that sports a 2-5 record.

Wheeler not only will be attempting to extend the state's longest winning streak to 27 but

will be trying to take another step toward their second straight trip to the state playoffs.

"McLean has a better ball club than their record shows and they do a pretty good job offensively," Coach Joe Allen said this week. "I think that the kids realize that they have to take these games one at a time."

McLean runs the Veer T and some slot T and I formations

offensively and will throw a four deep secondary at the Mustangs which will be somewhat unfamiliar to the horses as most clubs have used 3 deep in their secondary coverage.

The Mustangs have had good workouts in preparation for the McLean game and are in good physical condition with just Russell Gibson on the doubtful list and this not from injury but from sickness.

Wheeler will close out their regular season next week on Nicholson Field when the up to now undefeated Booker Kiows come to town.

Wheeler Colts Lose To Phillips

The Wheeler Colts lost their game with Phillips Thursday evening at Phillips. The score at the end of play was 44-30.

Two touchdowns in the first quarter by Scott Wright and one TD by Jamie Porter in the second quarter gave the Colts a halftime lead of 22-0.

The Colts lost ground in the second half. Only one touchdown was made by Scott Wright in the third quarter.

Leading defensive player was Billy Westmoreland with 12 tackles.

Wright gained 180 yards in 26 carries.

The Colts will play Claude at Wheeler at 6:00 Thursday evening (tonight).



87 YEARS YOUNG: Mr. Simpson celebrated his 87th birthday Sunday, November 5.

Mr. and Mrs. Elmer Simpson are residents of Care Inn in Shamrock.

Key Club To Paint House Numbers

Have you been intending to put up house numbers and failed to do so? Do you find yourself trying to tell someone where you live and have to describe the house or figure out which one it is on the block? All of this can be eliminated for just \$2.

As a project to raise money, the Wheeler Key Club boys will be ringing doorbells in Wheeler and offering to paint your house number on the curb in front of your house. The project will get

underway this weekend. Have your money ready.



STATE REPRESENTATIVE Danny Hill (r) presents a plaque to Richard Hefley (l) as Outstanding Farm Demonstrator in Wheeler County.

standing Farm Demonstrator in Wheeler County.

Hospital Notes

- Old Admissions:**
- 10-2 Tommie Tyson
 - 10-26 Virgil Jamison
 - 10-28 Nancy Shirey
 - 10-31 Maureen Gilmer
- New Admissions:**
- 11-1 Janet Horton
 - 11-2 Jennifer Walker
 - 11-2 Clara Clerley
 - 11-2 Valentine Benavidez
 - 11-4 Gary Gourley
 - 11-4 Larry Dyer
 - 11-5 Terry Benham
 - 11-5 Millie Williams
 - 11-5 Willie Hefley
 - 11-5 Lucille Hamil
 - 11-5 Margaret Francis
 - 11-6 Martha Williams

Continued page 2

Patriots Close With 9-1 Record

The Flag Football team on the high school level at Wheeler Christian Academy has almost completed their season. Last week in Amarillo, the W. C. A. Patriots lost to Grace Christian Academy. This is the only loss of the season for the Patriots. They have an 8-1 record. This means that Wheeler Christian Academy has clinched a tie for the District Championship in the High Plains Christian Activities Association. The 1st Church of God Christian Academy of Lubbock losses by forfeit to the Patriots this week which will give them a final record of 9 wins and 1 loss. If Grace Christian Academy of Amarillo loses their game this week, W. C. A. will be the District Champions. If Grace wins, they W. C. A. and Grace will have to meet one more time for a final District playoff because they will have identical records with each school having lost once to the other. W. C. A. won the first game between Grace and them earlier in the season.



BRASS HAS CLASS

Senior members of the Mustang Band's classy brass. Senior Kim Watson is shown holding a new Getzen flugelhorn and senior band member Russell Miller is pictured holding a new double rotor bass trombone. These instruments will not only be used in the regular concert band this year but also in the new stage band to be organized at W.H.S. in the very near future.

Here & There

Laura Guthrie

It is not unusual for us to be trying to keep up with the Joneses. But I've come to the conclusion that it is no use for us to try to keep up with the Heltons—the Virgil Heltons, that is. It has come to my attention that they have a granddaughter in Perdue University. What is so astounding about that? There are thousands of girls in Perdue University. Well, the Helton grandchild is only three.

Yes, that's the way it is. Virgil and Mae Helton have just returned from a visit with Mae's son and family, Drs. W. A. (Tack) and Martha Tacker and three small daughters, in Lafayette, Indiana. W.A. is a professor with some time spent in medical practice, at Perdue. Martha is also associated with the University but has her office at home. The Heltons drove to Indiana through a riot of fall colors. Probably the Ozarks have never been more beautiful. They spent three days going up, just to let the beauty soak in. They were in the Tacker home at Halloween time. Mae took the small ones and went for Trick or Treats. They found that the parents at home, being hosts to the children also wore costumes. Everybody had fun.

Now getting back to the Three Year Old in the University. This amounts to a teaching program for per-schoolers, up to Kindergarten. There is an open TV Circuit and the parents may look in on their youngsters while they do their lessons. Now isn't that wonderful! (But is it? Sounds a bit sneaky to me.) Also the Heltons attended a school pro-

gram in the Gym—with 400 small performers! I guess they have seen everything now!

The Clarence Killingsworth have also been on a jaunt—just about the best they have ever had. After making the cancelling three plane flights to California, they went by car with Mrs. Killingsworth's sister and her husband who live at Vallejo. Mr. and Mrs. J. B. Beach were returning from a trip to Indiana and stopped a week with her sister. So the four of them headed west. They took out time enough to see Carlsbad Caverns—which is really a showplace of the world. Then on their way they were whaled by rainstorms. (They thought it must be raining everywhere. But none in Wheeler.) While in Vallejo they saw marvelous sights, with a tour of Lake Tahoe and its reputable business. Then there was a family reunion, with 'everybody' present. Now followed a week with a brother and sister in the Sacramento Valley. They visited a salmon hatchery and learned the marvelous ways of propagating and conservation salmon. They went sturgeon fishing on a cabin cruiser, which proved to be a great thrill. There was another family reunion this week. Then the Killingsworth made their way home by plane, to be met in Amarillo by their grandson, Louie and Mary Simmons.

Louie and Mary Simmons are here with their parents, Virgil and Joann Simmons. They are on a stop-over from San Diego to Groton, Connecticut, where he will be assigned to a submarine. Louie has been with the Navy a number of years, so it looks as if he will make it his career.



WHEELER CUB SCOUTS ENTER AREA PUSHMOBILE DERBY

Den 2 of Pack 272 competed in Pampa, Sunday afternoon in Pushmobile derby. 37 cars from Texas and Oklahoma entered in the eight year age competition. The derby is an annual event, with the cars built by den cubs and parents. This is the first year that Wheeler Cub Scouts have competed. Den 2 placed first in the first heat with the fastest

time in the eight year old age group. Their time on the 800 foot course was 2 minutes. In the second heat Den 2 placed second in competition. Den members are Larry Erwin, Billy Richardson, Grayson Benson, Shawn Everett, Johnny McLemore, Ray Petit, Shane Whiteley, Tim Rodgers, Den 2 leaders are Quinda Petit and Elaine Rodgers. Den 2 Cub Scouts were sponsored by Ware Chevrolet.

HEFLEYS ARE RECOGNIZED

AMARILLO—A select group of farmers from the Texas Panhandle were honored here Tuesday, October 31, in observance of Farm Demonstration Month.

Honored from Wheeler County were J. R. Hefley, Jr. and Richard Hefley of Twitty.

The Program at the Texas A & M University Agricultural Research and Extension Center here commemorated the 75th anniversary of the first successful farm demonstration in which a volunteer producer applied new scientific methods to improve local production.

The introduction of this teaching method in 1903 on the Walter C. Porter farm near Terrell, east of Dallas, led to the formation of the nation's Cooperative Extension Service. It has been credited with making America's agriculture the most bountiful in the world and has been adopted by countries around the globe.

Honored by the Texas Agricultural Extension Service Tuesday were farmers in each of the 20 counties of Extension District 1. They have been leaders in conducting agricultural demonstrations to introduce new methods to their communities.

J. R. Hefley had his first result demonstration in 1957. Since then he has conducted many demonstrations on varieties and fertility of wheat, cotton and grain sorghum. Richard Hefley has been helping with the demonstrations show county producers how the latest production developments work under local conditions.

Each honoree received a

plaque. Presenting them were State Representatives. Bob Simpson and Danny Hill.

Kenneth Holloway, Moore County Extension agent and director of the Texas County Agents Association, was master of ceremonies. The recipients and guests were welcomed by Gaines Franks, Potter County Extension agent and vice president of the TCAA.

District Extension Agent Paul Gross related the origin of the farm demonstration method and its history in the Texas Panhandle. A documentary film, "I Am Thinking of the Harvest," traced the history of the Porter farm demonstration and the organization of the Extension Service.

Reporting on research and demonstrations conducted in the Panhandle were area Extension specialists Dr. Frank Peter, agronomy; Dr. Ray Sammons, economist-farm management; Dr. Gene Cope, animal health; Dr. John McNeill, beef cattle; Dr. Carl Patrick, entomology, and Dr. Tommy Welch, range management.

Gross and Holloway noted that the farmers being honored were representing the hundreds who had assisted Panhandle agriculture over the years.

"This is a two-way street," responded Carl Jahnel, honoree from Hemphill County. "There hasn't been a demonstration carried on at the Jahnell farm that we haven't gotten more from it than anyone." He also noted that it was an early Extension agent who had encouraged him to go to college.

Allison News

Mrs. W. H. Boydston

Mr. and Mrs. Dennis Hulse of Amarillo were weekend guests in the home of Mr. and Mrs. Edd and Eddie Walker.

Mr. and Mrs. Bruce Harrison were in Wheeler and Mobeetie Thursday on business.

Weekend visitors in the Bruce Harrison home were The Willis Harrisons of Canyon, Texas, Darrel and Tommie and friend of Amarillo, Mr. and Mrs. Lee Townsley of Crawford, Okla., Louise Cheryl, Kim Boydston and Vivian Wallace.

Sunday afternoon Mr. and Mrs. Bruce Harrison attended a birthday party honoring Mrs. Ginie Berry's 100th birthday at Erick, Okla. We are glad to report that John Gilmer is back home and gaining strength.

Mrs. Forrest Boydston attended a funeral in Snider, Texas Friday. Then spent the weekend in San Angelo with her mother, Mrs. Shirley Helms.

Mrs. W. H. Boydston, Juanita, Nettie Walsh, and Linda Gilmer attended anniversary services at Brother Royce Elms church in Amarillo Thursday night. Others attending were Mr. and Mrs. Virgle Cornwell and boys, and Mr. and Mrs. Clifton Boydston.

Mrs. Eddie Walker, Vivian Wallace, Cheryl and Kim Boydston and Lissa Craig attended a singing in Amarillo Friday night.

Mr. and Mrs. Gary Hodges of Canyon; Mr. and Mrs. Jim Miller and son, Dillon of Wheeler and Mr. and Mrs. Shot Childress and sons were weekend guests of Mr. and Mrs. Rex Miller.

Mr. and Mrs. Lee Kiker were in Amarillo Monday on business.

Mrs. Sybil Fish spent Saturday and Sunday with the W. H. Boydstons. Sunday dinner guests were Mrs. Nellie Long, Mrs. Thursa Poindexter and son Charles, Neal and SaRita Boydston.

Mrs. W. H. Boydston and Juanita spent Friday in Perryton visiting the Roy Hendricks and Sybil Fish.

Juanita got a job at a day care center helping with Kindergarten children for a few months. So its kinda lonely in the Boydston home today.

Mrs. Vance Boydston and Mrs. Dick Green were in Dumas Friday on business.

Mrs. Virginia Puryear and

Darlene Clay in Canadian Saturday evening.

Sunday dinner guests in the home of Mr. and Mrs. Kenneth Chandler were Mr. and Mrs. Pog Burrus of Canyon and Mr. and Mrs. Brad Chandler.

Mrs. Nona Hall attended the wedding of Terry Grayson and Mrs. Ona Black and Mrs.

Linnie Lewis were Sunday dinner guests of Mrs. Nettie Walsh.

Rev. Kenneth Mitchel is preaching for the revival here this week at the Methodist church.

— STARTS FRIDAY —
ONE BIG WEEK
— NOVEMBER 10 thru NOVEMBER 16 —

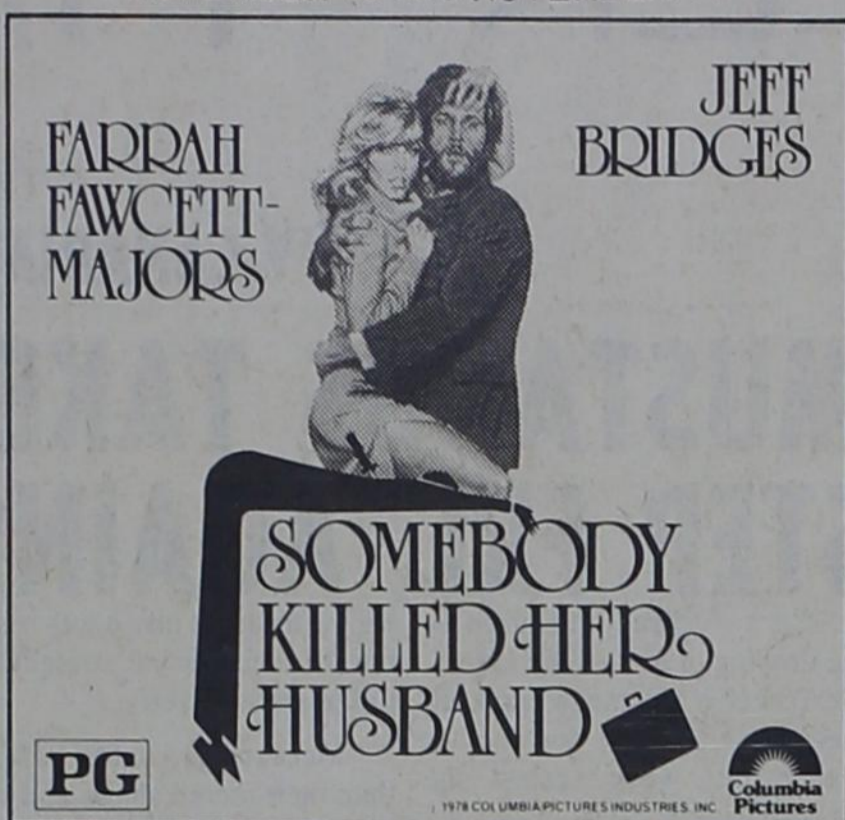

ROGUE THEATRE
Wheeler, Texas 79096

Show time:
7:30 P.M.

Richard Nall, Manager

REEVES ELECTRIC

FOR ALL YOUR ELECTRICAL WIRING NEEDS, RESIDENTAL, COMMERCIAL SERVICE CALLS, OIL FIELD TROUBLE SHOOTING.

Call Day or Night

Phone: 826-5975

**The Hair Shed is Happy to Welcome
DeeDee Zybach of Briscoe as an
Operator at our Shop.**

— OPEN MONDAY thru FRIDAY —

Early and Late Appointments

WE USE AND RECOMMEND . . .

Redken - RK - Products

Phone: 826-5746

Ron & Donna Rives, Owners

Shotgun Kelly

DISCO DELUXE
Saturday, Nov. 18

"I can't bend my neck!"



Serious injury claims often lead to lawsuits of \$100,000 or more — enough to financially ruin even an affluent family. Adequate personal and business liability protection is essential — and available from Rives Insurance Agency.

RIVES INSURANCE AGENCY

115 W. Texas—826-5224 or 826-5202

Mobeetie News

Mrs. Wilma Wyatt of Lubbock recently visited her son and grandson, Lynn Sims and Robbie.

Mrs. Tommie Tyson is improving at this time after having spent several weeks in the Parkview Hospital.

Mr. and Mrs. Tince' William are home following an extensive visit with the gentleman's brother and family Mr. and Mrs. John Williams in the Fort Worth area several days.

Mrs. Laverne Scribner is home

following a week in the Highland General Hospital in Pampa.

Mrs. Margaret Trout recently visited her daughter and family Mr. and Mrs. Charles Mixon in the Amhurst area.

Mrs. Jess Patterson visited her nephew and family Mr. and Mrs. Jay Godwin, Thursday in Canadian.

Herbert Atkins of Amarillo visited his parents, Mr. and Mrs. W. H. Atkins, Monday.

Mrs. Pauline Hooker was transferred from the Parkview

Hospital Tuesday last week and on Thursday underwent major surgery in the St. Anthonys Hospital. At the last report she was recovering nicely.

Mr. and Mrs. Gene Harrison and family and Mr. and Mrs. Don Moore and family.

Mr. and Mrs. Wayne Leatherman attended to business in Pampa, Friday morning.

Mr. and Mrs. R. H. Dyson visited his parents Mr. and Mrs. C. C. Dyson one day last week.

Mrs. Brooks McLaughlin visited and attended to business in Pampa, Monday.

Senior Citizens

The Wheeler Senior Citizens met Monday evening November, 6, 1978 at 6:00 for the regular covered dish dinner with 24 present. Brother Larry and Mrs. Hogan brought a nice program after all had enjoyed a delicious meal. Ida Farmer and Mrs. Edna Irving were honored at the birthday table with a lovely cake baked by Mrs. Tessie Clark.

The group was happy to welcome Mrs. Irvine as a member who recently moved to our city to make her home. Guests welcomed were, Gus and Ollie Brock, of Amarillo, the brother of Sallie and Nellie and the sister of Fannie Mae Bradstreet. Mary

Finsterwald presided over a brief business session that voted to continue having the Social Security person come once a month.

Brother Hogan brought a message of being thankful based on the verse from James first Chapter and 17th verse, "every good gift is from the Heavenly Father." Mrs. Hogan read the poem, "Thankfulness" and Rev. Hogan concluded the program with a prayer.

Four tables of 88 were enjoyed. They had a delightful evening.

The moderator of the Senior Citizens, Mrs. L. D. Wright, announced that the Sigma Alpha Phi is planning to serve a Thanksgiving dinner at the Senior Citizens Center Monday evening November 20 at 6:30. Be sure to mark your calendars so that you can not forget to be present. This is the regular game night.

LINES from LINDA

CEA - Linda Daughtry

Fashion Focus On Shoulder

Fashions focus on the shoulder this season. From the popular drawstrings, tucks, embroidery and other detailing currently popular, fashion is adding an exaggerated shape with shoulder pads.

The look ranges from the more extreme "football" effect to a slight shoulder modification.

Besides pads in jackets and coats, women will see them also in blouses and dresses. Considered a basic home-sewing notion, shoulder pads were primarily used in outerwear and suit jackets or blazers.

However in line with an increased fashion emphasis, notion companies are expanding shoulder pad varieties and quantities. Some of the types available include blouse pads, iron-ons, press-on/peel-offs, heavy designer necks and covered pads.

Some companies distinguish between shoulder pads and shoulder shapes with the shape being a thinner version.

Many interfacing companies provide information for making shoulder pads.

For a set-in sleeve, the armhole seamline of the garment is traced between front and back armhole notches. The width along the shoulder seam and number of padding layers needed depends on the garment, figure and look intended.

Before sewing any shoulder pad into a garment along armhole and shoulder seam allowances, first pin the shoulder pad in place and try the garment on. Placement, size or amount of padding is easiest altered at that time.

Figure-wise, exaggerated shoulders usually have a shortening and broadening effect on the figure but can also balance a heavy hipline.

Slight to moderate padding often makes garments fit better, maintain their shape longer and even correct some fitting problems such as sloping shoulders.

WINTER FASHION NOTES

Energize the family's wardrobe for colder temperatures indoor and out.

Winterize by wearing garments that are close fitting garments are not warm because they reduce circulation as well as comfort.

Natural fibers—cotton, wool, silk, mohair—polyesters with special comfort finishes, furs, and wool-like fibers such as many acrylics are warmest.

Garments worn in lightweight layers that trap insulating air pockets are warmer than one heavy-weight garment.

Full length and multiple layers of socks, mittens and gloves, mufflers and scarves and snug hats or caps warm the extremities.

Extremities such as feet, hands and the head—especially for those with circulatory problems may feel cold faster since the body works to keep vital organs warm and may at times sacrifice other areas.

Infants and young children, older adults, the handicapped and those with cardiac and circulatory conditions have greater need when adapting comfortably to cooler temperatures.

Infants feel temperature changes more rapidly than adults and rely on adults to dress them properly.

Young children need guidance in choosing garments that don't weigh them down too much to hinder posture or active movement or interfere with personal safety.

Older adults and the handicapped may not be as active and

since body activity warms the body, they may feel cooler and need to dress more warmly.

Dr. M. V. Cobb

CHIROPRACTOR

Specializing in The Examination And Treatment of Spinal And Nervous Disorders

256-2133

310 South Main SHAMROCK, TEXAS

Mobeetie Saw & Lock Shop

SAW SHARPENING & LOCKSMITHING

Phone: 845-2353

R. St. John

Mobeetie

Richard's

RADIATOR & HEAD SHOP

Complete Radiator and Cylinder Head Work

301 E. 12th

Ph. 256-3151

Shamrock, Texas

Richard Blakemore Owner

U-U Electrical Service

"We handle all your electrical needs"

RESIDENTIAL, COMMERCIAL and CUSTOM

Robert and Laura Underwood, Owners

Box 269 Wheeler, Texas 79096

Call Day or Night: 826-3150

If no answer - 845-2442

LANCASTER DEPARTMENT STORE

LADIES FALL COATS

20% OFF

DRESS COATS & SCHOOL TYPE COATS

WANTED TO BUY RESIDENTIAL BUILDING LOTS

Developed or Undeveloped

Lev Connor

P.O. Box 1329 DALHART, TEXAS 79022

Phone: 806/249-2972

Hospital

James Morrison Myrtle Dorman Rachel Whiteley

Dismissals:

11-1 Chris Rarden Treca Lester Miltie Copeland Janet Horton Mike Gaither Deborah Wise W. H. Moore Joe Rogers

11-2 Jennifer Walker Cleith Burrell J. D. Beatty Loretta Roach Wilber Beck Mary Smith Irene Dixon Floyd Lewis

11-3 Larry Dyer Valentine Benavidez Larry Gourley Opal Daughtry Eula Markham S. W. Roark Terry Benham

11-4 Margaret Francis James Morrison

11-5

11-6

11-7

11-7

ALLISON TO ORGANIZE 4-H CHAPTER

Allison 4-H Chapter met on November 1. Don King and Linda Daughtry were present to help the club organize. Richard and Carol Kiker are the club's leaders. Officers were elected. They are president, Richie Kiker; vice-president, Jody Robertson; secretary, Michelle Coulter; treasurer, Micheal Rogers; reporter, Tammy Hall; council delegate, Angie Elmore.

The club will meet on the first Wednesday of every month. The next meeting will be December 6.

PERSONNAL

Richard Parks from New York City, Garland Parks and children, Daren and Temra from Albuquerque, visited Thursday, Friday, Saturday and Sunday with their mother, Hazel Parks. Garland's wife, Marsha, and son, Todd, were unable to be here due to Todd's ballgame Saturday; he is a member of the high school squad—the team won by one point.

Some have believed that dipping ivory into suspect liquid would reveal the presence of poison.

Richard Parks from New York City, Garland Parks and children, Daren and Temra from Albuquerque, visited Thursday, Friday, Saturday and Sunday with their mother, Hazel Parks. Garland's wife, Marsha, and son, Todd, were unable to be here due to Todd's ballgame Saturday; he is a member of the high school squad—the team won by one point.

Some have believed that dipping ivory into suspect liquid would reveal the presence of poison.

Richard Parks from New York City, Garland Parks and children, Daren and Temra from Albuquerque, visited Thursday, Friday, Saturday and Sunday with their mother, Hazel Parks. Garland's wife, Marsha, and son, Todd, were unable to be here due to Todd's ballgame Saturday; he is a member of the high school squad—the team won by one point.

Some have believed that dipping ivory into suspect liquid would reveal the presence of poison.

Richard Parks from New York City, Garland Parks and children, Daren and Temra from Albuquerque, visited Thursday, Friday, Saturday and Sunday with their mother, Hazel Parks. Garland's wife, Marsha, and son, Todd, were unable to be here due to Todd's ballgame Saturday; he is a member of the high school squad—the team won by one point.

Some have believed that dipping ivory into suspect liquid would reveal the presence of poison.

Richard Parks from New York City, Garland Parks and children, Daren and Temra from Albuquerque, visited Thursday, Friday, Saturday and Sunday with their mother, Hazel Parks. Garland's wife, Marsha, and son, Todd, were unable to be here due to Todd's ballgame Saturday; he is a member of the high school squad—the team won by one point.

Some have believed that dipping ivory into suspect liquid would reveal the presence of poison.

Richard Parks from New York City, Garland Parks and children, Daren and Temra from Albuquerque, visited Thursday, Friday, Saturday and Sunday with their mother, Hazel Parks. Garland's wife, Marsha, and son, Todd, were unable to be here due to Todd's ballgame Saturday; he is a member of the high school squad—the team won by one point.

Some have believed that dipping ivory into suspect liquid would reveal the presence of poison.

Richard Parks from New York City, Garland Parks and children, Daren and Temra from Albuquerque, visited Thursday, Friday, Saturday and Sunday with their mother, Hazel Parks. Garland's wife, Marsha, and son, Todd, were unable to be here due to Todd's ballgame Saturday; he is a member of the high school squad—the team won by one point.

Some have believed that dipping ivory into suspect liquid would reveal the presence of poison.

Richard Parks from New York City, Garland Parks and children, Daren and Temra from Albuquerque, visited Thursday, Friday, Saturday and Sunday with their mother, Hazel Parks. Garland's wife, Marsha, and son, Todd, were unable to be here due to Todd's ballgame Saturday; he is a member of the high school squad—the team won by one point.

Some have believed that dipping ivory into suspect liquid would reveal the presence of poison.

Richard Parks from New York City, Garland Parks and children, Daren and Temra from Albuquerque, visited Thursday, Friday, Saturday and Sunday with their mother, Hazel Parks. Garland's wife, Marsha, and son, Todd, were unable to be here due to Todd's ballgame Saturday; he is a member of the high school squad—the team won by one point.

Some have believed that dipping ivory into suspect liquid would reveal the presence of poison.

Richard Parks from New York City, Garland Parks and children, Daren and Temra from Albuquerque, visited Thursday, Friday, Saturday and Sunday with their mother, Hazel Parks. Garland's wife, Marsha, and son, Todd, were unable to be here due to Todd's ballgame Saturday; he is a member of the high school squad—the team won by one point.

Some have believed that dipping ivory into suspect liquid would reveal the presence of poison.

Richard Parks from New York City, Garland Parks and children, Daren and Temra from Albuquerque, visited Thursday, Friday, Saturday and Sunday with their mother, Hazel Parks. Garland's wife, Marsha, and son, Todd, were unable to be here due to Todd's ballgame Saturday; he is a member of the high school squad—the team won by one point.

Some have believed that dipping ivory into suspect liquid would reveal the presence of poison.

Richard Parks from New York City, Garland Parks and children, Daren and Temra from Albuquerque, visited Thursday, Friday, Saturday and Sunday with their mother, Hazel Parks. Garland's wife, Marsha, and son, Todd, were unable to be here due to Todd's ballgame Saturday; he is a member of the high school squad—the team won by one point.

Some have believed that dipping ivory into suspect liquid would reveal the presence of poison.

HOT DEALS ON COLD WEATHER CAR SERVICE



Winter's cold and dampness show no mercy on a car that's not in shape. Why take a chance? Get your car ready for winter now, with these special cold weather deals from our service professionals. Stop in soon while these heart-warming prices are still in effect.

OIL & OIL FILTER SPECIAL
Includes installation of Motorcraft oil filter and up to 5 quarts of Ford oil. Parts and labor included.
Total Special Price—Parts and Labor
Offer Valid Until Dec. 30, 1978
\$9.49
Any applicable taxes extra
PETE BURTON FORD

SHOCK ABSORBER SPECIAL
Replacement and installation of two Motorcraft Sure Tracker shock absorbers for cars and light trucks. Capri, Fiesta, Fairmont and Zephyr not included.
Total Special Price—Parts and Labor
Offer Valid Until Dec. 30, 1978
\$25.63
Any applicable taxes extra
PETE BURTON FORD

DISC & DRUM BRAKE SPECIAL
Disc brakes—replace front pads including hardware. Drum brakes—replace front or rear brake shoes and linings with Ford Authorized Remanufactured parts. Includes hardware. Total Special Price as Described.
Offer Valid Until Dec. 30, 1978
\$24.95 \$29.95
Any applicable taxes extra
PETE BURTON FORD

OVER THE COUNTER SPECIAL
15% discount off manufacturer's suggested list price on parts and accessories purchased "over-the-counter."
Offer Valid Until Dec. 30, 1978
Total Parts Discount
15%
Any applicable taxes extra
PETE BURTON FORD

PETE BURTON FORD

Box 1050 • Wheeler, Texas • 826-5588

Dr. Jack L. Rose

OPTOMETRIST

121 Main St. - Shamrock

Phone 256-3203

Tues.: 9-5 Fri.: 2-5

OPEN HOUSE Wilhelm HONEY FARM & CANDLE HOUSE

EXIT - 140
Sunday, Nov. 12
1 P.M. to 7 P.M.

Come and see our display of Fall and Christmas Candles and arrangements

Briscoe News

Vetola Parker

Oct. 31, still frosty every morning gets warm up in day. Leroy and Janice Parker and Augie ate supper with us last night, Monday.

Colie and Vetola Parker visited Claud and Mable Parker Tuesday night.

I will try again on this write up hostess recently to a birthday party to honor Bob Zyback, Oshel Goad, Eddie George, Diane Dukes, others there were Ardell George of Canadian Oshel Goad of Wheeler, Mr. and Mrs. Eddie George and Hollie, Mr. and Mrs. Elbert Zybach, Mr. and Mrs. Bevard Dukes, Dieder and Andria, Mr. and Mrs. Wayne Zybach, Mr. and Mrs. Curtis Hall, Mr. and Mrs. David Zybach, Christy and Shawn.

Several laughed about me saying all this alcohol scares me, what I mean I have kids and grand kids, great grand kids and what this old world is and where it is going scares me.

Saturday morning, Nov. 4th real cloudy and still, so still it makes you feel like a storm of some kind is coming.

Bill and Lucille Helton came home Wednesday. They flew to Utah on business, Lucille said they flew over the Grand Canyon, she really enjoyed their trip.

Talked to Cloene Wilhelm this morning. Dox was about to get all his crop harvested.

Bill and Mattie Jackson visited Effie Renfro Friday night others there were one of Tump Helton Wafford Ed Helton from Cheotak, Okla.

Bill and Mattie went to Borger last Wednesday they visited Bernice Zollars.

Bernice (Matthews) Zollars most of us will remember her is now great grandmother, Mattie was telling me.

Mattie said Travis Keelin went to Amarillo to have surgery. We sure hope he is soon back at home doing O.K.

Boyce Crownover spent Friday in Claude with his grandparents, Frank Crownovers and Saturday he was with grandparent E. G. Fillingim.

Mr. and Mrs. Darville Atherton visited Suzan Bush, Mrs. Pearl Williams and Mrs. Mattie Atherton Sat. evening.

Willia Fillingim visited the Charles Crownovers Friday.

Visiting the Colie Parkers over weekend were Weldon and Diana Parker and girls.

Mr. and Mrs. Darville Atherton and Addie Novak returned home Thursday from a trip to Kentucky and Arkansas to search for their "Roots" while there they visited friends and relatives and enjoyed the foliage which was at its peak.

Terry and Rickey Daugherty were also here Sunday.

Bob and Marylu Markham visited us Sunday afternoon.

Colie and I visited Claud and Mable Parker Sunday night after church.

It started sprinkling about 7 O'clock Sunday night, Nov. 5th. Everyone was so very glad to see some moisture. Radio said Shamrock received 10/100 of inch rain last night.

Mr. and Mrs. Howard Baker and Mr. and Mrs. Darville Atherton went to Pampa for supper Sunday night.

Verna Fillingim said they didn't get enough rain to measure she didn't think.

Wayne and Tola Fay Meek and Keath spent the weekend at Odessa visiting Lavonda and Brandi Eggelston.

Barbara and Renee' Atherton visited Mrs. Sammie Atherton Tuesday morning.

Don and Mamie McElroy and her daddy, came Thursday, they brought LaJuana, Tracie and Kulanie to visit Roy and Lois Meadows for a few days Mamie's mother is very ill.

Cloid and Terressia Helton spent the weekend with his mother, Helen Helton.

Sammie Atherton visited Mr. and Mrs. Cecil Eubanks Tuesday morning.

J. P. and Martha Meek, Shawn Everetts and Jimmy Sides went to Pampa Sunday to a Cub Scout car race, Shawn's group won 1st in one race, 2nd in another race.

Saturday night at Willis and Verna Fillingims were Stephany and Sharron Mitchell, Chuck and Phoeby Heartline.

Chuck and Phoeby visited J. P. Meek and family and Macky Sides, Suzann and Shane Bush.

Sunday at Helen Helton were Clويد and Terressia Helton, Mark and Annette Meek, Jimmy Helton and family.

Last week Helen went to Dallas with Jimmy Helton and family to visit Roy and Ida Lou Smith, they all went to Six Flags. Helen stayed with her sister Pearl at Mosquite.

Saturday visitors of Mr. and Mrs. Elmer Simpson of Care Inn in Shamrock were Mr. and Mrs. Cecil Eubanks and Mr. and Mrs. Darville E. Atherton, Wheeler, Texas.

Wednesday visitors were Mrs. Mae Muse and Mrs. Edna Waters of Wheeler. Mrs. Irma Kirk and Mrs. Levi Reed visited Tuesday.

Helen Helton and a niece visited Friday also Rev. Ernest McGaughey.

Weldon and Diana Parker and girls visited Joey and Risa Keelin and girls Saturday nite. Travis Keelin did have surgery on his kidneys last week, don't know how he is doing, hope he is doing O.K. and soon will be home well again.

Kathey Meek from Kansas was home for weekend. Others at Jack and Evelyn Meek Saturday were Mark and Annette Meek.

Jack and Evelyn Meek attended the funeral of John Topper in Wheeler Sunday.

Some others there from Briscoe were Effie Renfro, Tom Helton.

Evelyn and Verna Fillingim visited Sophia last week.

David L. and Winnie Gilmer and children visited the Bob McClouds at Lela Saturday nite.

Saturday at Vinson and Fay Smiths, were Winnie Gilmer and children, Walter and Patricia, Sherman and Elizabeth Smith, grandmother Mable McCaslin, Mr. and Mrs. James Lewis Smith and Dori.

Winnie Gilmer and Millie Williams went shopping in Shamrock Thursday morning.

Winnie and her mother Fay Smith and sister, Patricia Hand shopped in Pampa Thursday afternoon.

Winnie and children visited with Billie Sue, and Leandria Stuckey Saturday afternoon north of Canadian.

Lester and Mary Hudson visited Claud and Mable Parker Saturday. We all were very glad Lester had got able to drive and visit some.

Lois Hudson spent weekend in El Reno, Okla. with Oden Hudson, she visited Lester and Mary last nite on way home.

Lester and Mary visited Mr. and Mrs. Lawrence Aderholt Thursday. Mrs. Aderholt sister from Ardmore, Okla. has been visiting them.

We hated to hear Justin Reams is in Canadian hospital with pneumonia, we wish for him a speedy recovery.

Gayle and Helen Singleton went to Amarillo Friday to teachers meeting. Andy and Randy Singleton stayed with their grandparents E. G. and Willa

Fillingim.

Leslie and Ben Meadows visited Andy and Randy at E. G. and Willas Friday and Saturday afternoon.

Gayle and Helen visited relatives while in Amarillo Also.

CARD OF THANKS

Words cant express the love and friendship shown us during the loss of our loved one. The beautiful flowers the delicious food but most of all your prayers and words of love. May God richly bless each of you.

Lela Meek
Keu Meek
Patsy Eiland
Sue Andersen

Shotgun Kelly

DISCO DELUXE

Saturday, Nov. 18

NORTHWEST OKLAHOMA STORM SHELTER & BASEMENT CO.
CONCRETE SHELTERS & BASEMENTS
FAIRVIEW
405/227-4357

THE SHIRT SHACK
Letters & Transfers
OPEN NOW
114 East Texas St.
Candy & Sherri Lewallen
Jersey & T-Shirts

THOMPSON FAMILY REUNION

It has been reunion time again for the decedents of the late Mr. and Mrs. C. E. Thompson, whom were former farmers of the old Nubbin Ridge Community.

The reunion was held at Lake Altus, Oct. 7th and 8th.

Three of the seven living children were unable to attend. Mrs. Bertha Thompson Walsh was in the hospital at Trulock, California, with injuries she received in a car wreck. Henry Thompson remained in Calif. to be near her. Opal Thompson Thornton was in the hospital at Paducia, Tex., suffering from a second heart attack. Bertha, Henry and Opal will all be remembered by old friends and neighbors.

Those present at the reunion were Claud and Ellie Allison, Canute, Okla., Hub and Ola Thompson, Munday, Tex.; Hazel Matheny, Minden, La.; Docia Rowland, Vernon, Tex.; Duane and Jonell Walsh and son, Denison, Tex.; Dick and Linda Rennels and sons, Corey and Arron, Okla. City, Okla.; Clinton and Iona Allison, Canute, Okla.; Mr. and Mrs. Rowland, Vernon, Tex.; Jimmy, Chad and Tate Rowland Childress, Tex.; Linda, Stacy and Brec Stone, Amarillo; Bobby, Shane and Kevin Row-

Library Notes

Library hours are: Monday-3 to 7 p.m., Tuesday-1 to 4 p.m., Wednesday, Thursday, Friday and Saturday-1 to 5 p.m.

The library offers many services including: Research materials in almost all fields such as: all sciences, history, geography, religion, careers, biography, antiques, arts, and crafts, etc. Also Available are Tapes, Films, Paintings, Up-to-date best sellers, Classics, Paper backs, Children's books and games.

If the library does not have what you need, the librarian can secure any book or material available in the Texas Library System. Use your library!

land, Amarillo; Mr. and Mrs. Harold, Texas; Mutt and Hazel George Landin, Enid, Okla.; Mrs. Donna Oliver, William and Dora, Vernon, Tex.; Mrs. Sharon Oliver, Harold, Texas; Jammy Tiley, Barber Jenks and family, Texas.

ANGLIN'S BEAUTY SHOP

412 Main
Three Lucky Winners of Our Drawing are:

- Sharon Tate — \$50.00
- Panna Jones — \$30.00
- Faye Sparlin — \$20.00

Get the holidays off to a good start with a permanent special of **\$12.50**

(November 15th thru December 15th)

Call Now: **826-3168** For Appointment

WE RESERVE THE RIGHT TO LIMIT HOME TOWN AMERICA



HEAVY GRAIN FED BEEF BLADE CUT

CHUCK ROAST LB. **99¢** BONELESS LB. \$1.39

FRESH 73% LEAN **GROUND BEEF** LB. **\$1.19**
SHURFRESH SLICED **BACON** LB. **\$1.39**
THICK SLICED BACON 2 LB. **\$2.77**

EXTRA LEAN **STEW CUBES** LB. **\$1.49**
SHURFRESH USDA GRADE A SELF BASTING **TURKEYS** LB. **79¢**
SHURFRESH REG. - BEEF **FRANKS** 12 OZ. PKG. **89¢**
SHURFRESH REG. - BEEF SLICED **BOLOGNA** 12 OZ. PKG. **89¢**

SHURFRESH PORK **SAUSAGE** LB. **99¢**
SHURFRESH BEEF/HAM/COMBEEF/PASTRAMI/TURKEY **MEATS** 3 OZ. PKGS. **89¢**
HEAVY GRAIN FED BEEF CENTER CUT 7-BONE **CHUCK ROAST** LB. **\$1.19**
Your Thriftway Stores Sell & Feature only Fine Quality American Grown Grain Fed Beef, Fresh Pork and Quality Poultry.

IMITATION PEANUTS
PECANS WALNUTS ALMONDS
NU-NUT
8 OZ. PKG. **89¢**

HERSHEY'S **COCOA MIX**
12 Count Boxes **\$1.39**

FROZEN FOODS
SHURFINE FROZEN **ORANGE JUICE** 3 6 OZ. CANS **\$1**
SHURFINE FROZEN CHOPPED **BROCCOLI** 3 10 OZ. CTNS. **\$1**
FROZEN BEEF-FRIED CHICKEN-MEAT LOAF-SALISBURY STEAK **MORTON DINNERS** 3 11 OZ. BOX **59¢**
SHURFINE GLAZED DOZEN PAK **DONUTS** 14 OZ. BOX **59¢**

DAIRY VALUES
SHURFRESH - IND. WRAPPED SLICED AMERICAN 12 OZ. PKG. **\$1.09**
SHURFRESH HALFMOON LONGHORN **COLBY CHEESE** 10 OZ. PKG. **\$1.05**
SHURFRESH - BUTTERMILK/SWEETENED **BISCUITS** 8 8 OZ. CANS **\$1**
SHURFRESH QUARTERS **MARGARINE** 2 1 LB. BOXES **79¢**

TOTAL GROCERY SAVERS
SHURFINE **FLOUR** 5 LB. BAG **69¢**
INSTANT COFFEE CRYSTALS **FOLGER'S** 10 OZ. JAR **\$3.99**
FLAKED COFFEE **FOLGER'S** 1 CAN **\$6.49**

PURE GRANULATED **SHURFINE SUGAR**
89¢
5 LB. BAG

SHURFRESH SALTINE **CRACKERS** 2 16 OZ. BOXES **\$1**
SHURFRESH VANILLA **WAFERS** 2 10 OZ. BAGS **69¢**
SHURFRESH HAMBURGER **SLICED DILLS** 32 OZ. JAR **79¢**

SHURFINE VAC PAK **COFFEE**
\$2.19
1 LB. CAN

SHURFINE WITH TOMATO SAUCE **PORK & BEANS**
4 \$1
16 OZ. CANS

2 PLY ASSTD. BATHROOM **SHURFINE TISSUE**
\$1.19
8 ROLL PKG

BORDEN'S **ICE CREAM**
1/2 Gal. Rd. **\$1.19**

SHURFINE EARLY HARVEST **SWEET PEAS** 3 17 OZ. CANS **\$1**
SHURFINE STRAWBERRY **PRESERVES** 18 OZ. JAR **79¢**
SHURFINE EVAPORATED **MILK** 3 14 1/2 OZ. CANS **\$1**

SHURFINE CHEER **\$1.29**

EXTRA CRUNCHY ORIGINAL COUNTRY STYLE **PRINGLES** TWIN PAK **\$1.17**
SHURFINE CUT **GREEN BEANS** 4 16 OZ. CANS **\$1**
SHURFINE GOLDEN CREAM STYLE WHOLE KERNEL **CORN** 4 17 OZ. CANS **\$1**

SHURFINE YELLOW CLING SLICED/HALVES **PEACHES** 2 16 OZ. CANS **89¢**
LEMON LIME **GATORADE** 46 OZ. BTL. **69¢**
SHURFINE ALL VEGETABLE **SHORTENING** 48 OZ. CAN **\$1.49**

HEALTH & BEAUTY AID SAVINGS
SHAMPOO CONCENTRATE 5 OZ. LIQUID SHAMPOO 11 OZ. **PRELL** TUBE **\$1.49**

CONTACT MIST **NASAL SPRAY** 15 CC. **99¢**
ROBITUSSIN DM. **COUGH SYRUP** 4 OZ. PTL. **\$1.39**
NEW SKIN CONDITIONING **WONDRA LOTION** 6 OZ. BTL. **89¢**

BAND-AID BRAND 99¢
50 CT. LARGE SHEER OR PLASTIC STRIPS OR 30 CT. ALL WIDE PLASTIC STRIPS

ALL PURPOSE RUSSETS POTATOES
10 LB. BAG **79¢**

PURPLE TOP **TURNIPS** LB. **39¢**
COLORADO YELLOW SWEETS **ONIONS** LB. **19¢**
RED DELICIOUS EXTRA FANCY **APPLES** 3 LBS. **\$1**
WASHINGTON D'ANJOU **PEARS** LB. **39¢**

NEW CROP ROASTED **PEANUTS** LB. **79¢**
TEXAS RUBY RED **GRAPEFRUIT** 4 LBS. **\$1**
CALIFORNIA HONEY DEW **MELONS** LB. **29¢**

3 BEAUTIFUL PATTERNS **SPRING COLLECTION STONWARE CUP** ONLY **69¢**
PER PIECE WITH EVERY 1st PURCHASE.

SHURFINE **CATSUP** 32 OZ. BTL. **79¢**
SHURFINE **MUSTARD** 2 16 OZ. JARS **69¢**
SHURFINE **DRESSING** 32 OZ. BTL. **79¢**
MAKE SURE YOU REGISTER FOR OUR **JACKPOT**
This Week **\$100**
It's Worth...

SHURFINEST CORNMEAL **ROLLS** 2 9 1/2 OZ. CAN **\$1**
SHURFINE FROZEN WHIPPED **TOPPING** 2 9 OZ. TUBS **\$1**
SHURFINE FROZEN WHOLE BABY **OKRA** 2 10 OZ. BOXES **89¢**
SHURFINE FROZEN CEREAL CUT **POTATOES** 5 LB. BAG **\$1.19**
SHURFINE POWD. ALL PURPOSE - BLUE **DETERGENT** 49 OZ. BOX **79¢**
SHURFINE KITCHEN **TALL BAGS** 15 CT. BOX **89¢**
SHURFINE TRASH CAN 30 GAL. **CAN LINERS** 10 CT. BOX **98¢**
SHURFINE WHITE-GOLD-GREEN-YELLOW-BORDERED **TOWELS** 2 ALUMO ROLLS **\$1**
SHURFINE **BLEACH** 1 GAL. JUG **69¢**
SHURFINE **VEGETABLE OIL** 24 OZ. BTL. **99¢**
SHURFINE ROSEY RATION FLAVORED **DOG FOOD** 7 15 OZ. CANS **\$1**
SHURFINE **CREAMER** 11 OZ. JAR **69¢**
SHURFINE **PANCAKE MIX** 32 OZ. BOX **59¢**
SHURFINE **RICE** 32 OZ. BAG **69¢**
SHURFINE **MACARONI & CHEESE** 4 7 1/2 OZ. BOXES **\$1**
SHURFINE **COCKTAIL** 2 16 OZ. CANS **89¢**
SHURFINE BARTLETT HALVES **PEARS** 2 14 OZ. CANS **89¢**
SHURFINE PUNCH-ORANGE-GRAPE **DRINKS** 2 44 OZ. CANS **89¢**
SHURFINE **SPINACH** 3 15 OZ. CANS **\$1**
SHURFINE FRESH SHELL **BLACKKEYES** 4 15 OZ. CANS **\$1**
SHURFINE WHOLE PEELED **TOMATOES** 2 16 OZ. CANS **69¢**
SHURFINE TOMATO **SAUCE** 6 8 OZ. CANS **\$1**
SHURFINE PINK **SALMON** 15 OZ. CAN **\$1.49**
SHURFINE PEICES & STEAK **MUSHROOMS** 4 OZ. CAN **49¢**
SHURFINE **APPLE BUTTER** 28 OZ. JAR **59¢**
SHURFINE GRAPE **JELLY** 18 OZ. JAR **59¢**
SHURFINE WAFER **SYRUP** 32 OZ. BTL. **79¢**

Western Insulation Co. BLOWN INSULATION and ACCOUSTIC CEILING
FREE ESTIMATES - SATISFACTION GUARANTEED -
Thad Snelgrooes 826-3130
Cecil Snelgrooes 826-3212
WHEELER, TEXAS

WE ACCEPT FOOD STAMPS **THRIFTWAY** PRICES EFFECTIVE NOV. 5-11, 1978

Want Ads

HOUSE FOR SALE: 3 Bedroom, 1 1/2 bath, full basement, carpet, paneled, new built-in oven, dishwasher, stockade fence. You can afford this one. 1205 S. Canadian Call 826-5792, By appointment only. rntdt

BLACK GOLD TRAILER PARK
Gas & Water Furnished
Storm Cellar
Underground Utilities
Individual Electric Meter
500 S Osage 826-5874

FOR SALE: Redman, D-wide mobile home 60' x 24'; 3 bedroom, 2 bath, lot 100' x 125', skirted, pinned 303 S. Bryan. Call 826-5719. rtnjl

FOR SALE: 1978 Chrysler Cordova, 12,000 miles. Call 826-5962, after five 825-3036. rtn

FOR SALE: House to be moved, Claudy Brotherton, Phone: 826-5240. rtn

FOR RENT: 8x30' 1 bedroom trailer - furnished. Phone: 826-5874. rtn

F. M. RADIO via cable in Wheeler. Try it. We have the radio. L. & F. Repair. 826-3241. rtnlfr

LADY VENUS: Aloe Vera Cosmetic's now available at the City Cleaners & Fabrics. Call for free facial and skin treatment. 826-3268. rtn

FOR SALE BY OWNER: 2 bedroom house 504 Reynolds. 826-5812. 3tcd

CARRIAGE MOBIL HOMES in Elk City, Okla., 2821 W. 3rd, across from Gibsons. Sale New & Used Mobil Homes. Service, Set-up, Tie Downs and Skirting and Financing available. 4tc

See Gene Hall, Mineo Oil and Gas Co., for sale of oil leases and minerals. Wheeler Abstract Office on Thursdays. 669-6805 in Pampa on other days. rtng

FOR SALE: Electric Range with double oven and hood in good condition. Ola Underwood. 3tp

WILL DO BABYSITTING in my home for mothers wanting to do their Christmas shopping. Susan Glazner, Phone: 826-3109. 3tpsg

House Moving
SPARLINS-826-5898
Wheeler, Texas

FOR SALE: 2 bedroom house 728 West Okla. St. ALSO: Four bedroom house. Contact Paul's Real Estate, Paul Topper. rtn

TRAPS and TRAPPING supplies, Larry Kaaul, 868-2271, Miami, Texas. 5tp

HOLCOMB TRAILER PARK
West 12th Street
Phone: 806/826-5810 or 826-5942

IMMEDIATE OPENING: Greenbelt Electric Cooperative has openings for electric linemen trainees. Work out of Clarendon or Wheeler. Excellent fringe benefits, paid vacation, holidays, health, life and retirement plans. Contact Jack Barnett, P. O. Box 948, Wellington, Texas or call 806-447-2536. An Equal Opportunity Employer. rtn

PUCUSSO'S
Opening Soon
Arts - Crafts - Ceramics
Classes Offered
2tp

NOTICE OF PUBLIC MEETING
The State Department of Highways and Public Transportation will conduct a public meeting on December 7, 1978, at 7:00 P.M., in the Kelton Elementary School, Kelton, Wheeler County, Texas.

The purpose of this meeting is to discuss the need for an suggested alternatives for the proposed 3.0-mile extension to Farm to Market Road 2679, as follows: From F.M. 592 at Kelton, West 1.0 mile; and from 1.0 mile East of Kelton, East 2.0 miles.

All interested citizens are invited to attend this public meeting to express their views.

CLASSIFIED RATES
All classified ads must be paid in advance, except for open ledger account customers.

Charges are 10c per word. Minimum charge is \$1.00. Card of thanks charges will be \$2.00.

ADVERTISING DEADLINES
Classifieds ... 5:00 p.m. Monday
Display 5:00 p.m. Monday

FOR SALE: Twin beds, Phone: 826-5873. 2tp

Complete RADIATOR REPAIR
- 24-Hour Service -
7 Days A Week
CLAY MOTOR CO.
300 E. I-40
Shamrock, Tex.

PIANO TUNING
Only \$19.95
CALL FOR APPOINTMENTS
Also-We Service Most Types of Electronic Organs.

LOWRIE MUSIC CENTER
CORONADO CENTER
Pampa 669-3121

THE BUSINESS DIRECTORY
MEMBER
TEXAS PRESS ASSOCIATION
Published Every Thursday at Wheeler, Texas, By...

Louis C. Stas, Owner and Publisher
Entered as second-class matter December 18, 1933, at the Post Office at Wheeler, Texas 79096, under the act March 3, 1879.
Subscription Rates:
Wheeler County \$6.50
Outside County \$7.50

The Cattleman's Feed Service
LOOMIX
Since 1905
Liquid Feed Supplement
♦ Natural Protein
♦ Highest Energy
♦ Consumption Control
♦ Fully Patented
TED NELSON
Phone: 826-5450

GUARANTEED AUTO GLASS INSTALLATION & Body Repair
CROSS CAR CENTER
Phone: 826-5515
Wheeler, Texas

STORM-SCREEN WINDOWS
Permanent year-round protection. Changeable from inside. Easy to clean...powder proof. Eliminates drafts...Cuts fuel bills....
WHEELER LUMBER CO.
Phone 826-5543 Wheeler, Tex.
Fine Service for Fine People

Let Me Write It
GEO. RICHARDSON
All Types of INSURANCE

CUSTOM DRAPERIES
Swags, Cornices, Shutters - WE INSTALL FREE -
Telephone: 256-3652
Brannons Decorators
Shamrock, Texas 79079

Debra & James Hiltbrunner are your new **AMARILLOGLOBE NEWS CARRIER**. If you would like to subscribe Call 826-3165. 2t

NOTICE
I will not be responsible for any debts but my own. Janice Blocker. 4tp

FOR SALE: 1 good bicycle, 1 bathroom wall cabinet, 1 creek-fisherman's pickup top, and 1 used refrigerator. Laura Guthrie, Phone: 826-5518. 2tp

FOR SALE: 1965 Chev. 2T w/duals and excellent hyd. lift, grain bed and stock sides low gear needs work - otherwise good condition.

ALSO: 2 Overhead-red shop heaters.
1 used carrier forced air furnace (120,000 BTU)
1 Used Bryant overhead furnace (168,000 BTU)
2 good 16.9x34 used tractor tires w/tubes.
100# Cody certified alfalfa seed for 150.00
200# NORA oat seed for 20.00.
Call Benton at 806/669-7095 for information or appointment.

HOME MADE SAUSAGE, John Conner's original recipe, Phone 826-5783 or come out to the John Conner homestead. 3tp

MOTORCYCLES FOR SALE:
Kawasaki 1900 Z1 \$1,000, 28,000 miles 175 F 70 \$450.00, 349 miles. Honda MT 250 K1 \$600.00 241 miles. 1977 Model BMW R-100/7 \$3,500.00, 14,000 miles Mac's Alignment, 408 West Hiway 152, Wheeler 826-3034.rtn

RESPONSIBLE PARTY would like a Quail Hunting Lease. Call Collect: 1-272-3209. 2tp

FOR SALE: Super H with bowl puller, \$1500.00. Pete Baird, 1/2 mile east of Wheeler. 2tp

HARRISON Gun Sales
Rifles, Pistols, Shotguns and Ammunitions
Open 12-6-All Day Sat.
510 Osage Ph. 826-3269

2 FAMILY YARD SALE: Nov. 9, 10, 11 if weather permits, antiques and collectors items, dishes clothes etc. Cecil Clarks residents, 700 Kiowa St. 1tp

GARAGE SALE: 1303 S. Canadian, Nov. 11 & 12, 9 a.m. to 5 p.m. 1t

TRAILER FOR SALE: 9x30' Holiday Trailer, furnished. Phone: 806/376-4781, after 6, 355-6102. rtn

HELP WANTED: Light House Cleaning, one (1) day per week. Phone: 826-5529. 1tp

FOR SALE: International 22 Cotton Stripper and triangle basket. Garland Moore, Phone: 256-2934. 2te

HELP WANTED: Carpenters helper needed. Call 826-5692, after 7 p.m. rtn

HELP WANTED
FULL OR PART TIME RN'S NEEDED to rotate shifts. Excellent salary, retirement, fringe benefits. Hemphill Co. Hospital, Canadian, Texas, Call Collect the Director or Assistant Director of Nursing, 802/323-6422. Equal opportunity Employer. rtn

YARD SALE: 1/2 Block north of Kerr McGee on Airport Road. 9 to 5, Friday and Saturday. 1tp

LOST: Reward \$20.00 large solid white cat, wearing red collar, has one blue eye, one yellow eye. Call 826-3333, 9 to 5; after 5:00 826-5658. 2tp

DEALERS WANTED
To handle a major line of pre-engineered steel bins and buildings. Lucrative opportunity for the right person. Aggressive farm operator considered. Call 800-325-6400 - ask for Operator 41.

DEALER WANTED
Aggressive Farm Operator Considered. Men or Women to handle major lines of thousands of products used daily by Farmers, Ranchers and Homemakers. Lucrative opportunity part-time. Tremendous full time earnings. No inventory required as we drop ship. Minimal Returnable Investment. Call 1-800-325-6400 - ask for Operator 33 or write: Rural America Supply, P.O. Box 8304, Topeka, Kansas. 66608 1t

An **OHIO OIL CO.** offers **PLENTY OF MONEY** plus cash bonuses, fringe benefits to mature individual in Wheeler area. Regardless of experience, write C. C. Read, Pres., American Lubricants Co., Box 696, Dayton, Ohio 45401. 1t

HELP WANTED
Addressers wanted Immediately! Work at home - no experience necessary - excellent pay. Write American Service, 8350 Park Lane, Suite 127, Dallas, TX 75231. 4tp

FOR SALE: 14'x65' Mobile Home, 3 bedroom, 1 bath. Equity and assume payments. Call 6-5981 during day, after 6:00 p.m. call 6-5817. rtn

Court Records

LIST OF INSTRUMENTS FILED IN THE OFFICE OF THE COUNTY, TEXAS FROM OCT 30 THROUGH NOV 3, 1978
OCTOBER 30, 1978
A OF JUDG--Trissi Inc vs The Dot Shop et al 10-26-78
10 AOLS--R W Mangum to John Walker et al 7-26-78 W462.79 ac & E 1/2 E 1/2 43 & 40 a NE 1/4 38 A-5 RMML--Municipal Assessment Co to First Christian Ch 10-9-78 S150 ft 2 B 80 Shamrock WSA RMML--Municipal Assessment Co to Wendell Morgan 10-25-78 L 10, 11 Blk 4 Shamrock M-Lad D-A T Markham to Vaneta Keeton 10-19-78 75'x150' Blk 43 Wheeler, Stanley Ad; SW 1/4 14 A-4
D--David W Reeder et ux to Olen Banks et ux 9-6-78 Lots 14, 15 Blk 117 New Mobeetie
ROY D--Ruby Lee Earny Williams to R C Callan 10-11-78 5 ac int Sec 57 Blk A-4
OL--Friars of the Atonement Inc to Helmerich & Payne Inc 8-29-78 W 1/2 Sec 77 Blk 13
5 ROWS--C K Laycock et al to Pioneer Natural Gas Co 10-17-78 SW 1/4 4 J Poitevint Sur N 1/2 31 A-8; Pt 8, 9 Blk A-4
3 AOLS--Chalfant Magee & Clifton, Inc 8-15-78 NE 1/4 11 S 1/2 31 N 1/2 30 Blk A-7
AOL--Resources Invest Corp to Energy Gas & Oil Drilling Prog 8-21-78 323.20 ac 48 A-8
AOL--H L Brown Jr to Commercial Bk & Tr co Midland 10-2-78 NW 1/4 NW 1/4 12 SW 1/4 NE 1/4 11 Camp Co S
2 MD--Ronald J Grubb to Glenn R Randolph et al 1-17-78 20 ac int Sec 53 A-4
MD--Glenn R Randolph to Michael S Leonard 10-17-78 7 ac int Sec 53 Blk A-4
MML--James C Bryant et ux to Clois Jolly 10-25-78 N 75 ft L 4 Blk 49 Shamrock
TMM--Clois Jolly to First Bk & Tr Shamrock 10-25-78 N 75 ft L 4 Blk 49 Shamrock
ROL--Cabot Corporation to Harry Wofford et ux 10-25-78 Land not set out
ROW--Martin Roger Whitehurst et al to Pennzoil Co 10-25-78 Pt NW 1/4 Sec 6 Blk L
TDT--Western Heritage Life Ins Co to American Bankers Ins Co 10-26-78 S/3 Blk 30 Wheeler
D--Peggy Rodgers Pletcher to Robert L Rodgers 9-28-78 L 1 to 5, 10, Pt 611, 12 Blk 38 Lots 7, 8 Blk 34 Wheeler
ROL--Phillips Pet Co to O B Burton et al 10-28-78 8.41 a NW 1/4 60 A-8; NW 1/4 6 IRR Co Sur
LEASE--Lottie M Venable to Wayne R Zybach et ux 10-4-78 150 ac SW 1/4 11 Blk RE
D--Topsy Cossett to Leon Gossett 10-30-78 W 1/2 Lot 4 Blk 67 Shamrock, WSSA Exc Lifetime E
2 ROW--Clifton Boydston et al to El Paso Natural Gas Co 10-1-78 Pt 2 RE; Pt 23 B 13
AOL--Mobeetie Associates to R W Mangum; 6-27-78 W462.89 a & E 1/2 E 1/2 43; 40 a NE 1/4 38 A-5 STATE TAX LEIN--Barbara Yarborough Inc to State of Texas 10-26-78
AFF--Thurman Adkins to Tom Montgomery et al 10-30-78 S 1/2 Sec 1 Blk 24
2 ASSIGN OVERRID ROY--Scott B Lamoreaux to Hoy Hunter et al 10-26-78 Pt 30 A-3
RDT--Clinton Meek et ux to Frank Clymer et ux 10-17-78 9t 9 Blk 26 Wheeler
D--Dorothy M Hink to Robert I Hink et ux 12-14-77 10 ac SW 1/2 2 AB&M Sur exc Mins
DT--Clifton Ray Tucker et al to Eulice Lee Winton Crow et al 9-14-78 Ft Sec 70 B 23
D--Roy H Johnson et al to Juanita Markham 10-30-78 Lot 17 Blk 10 Briscoe
OCTOBER 31, 1978
RDT--First Bk & Tr Shamrock to M O Lowe et ux 9-27-78 N 1/2 Lot 3 Blk LXVIII Shamrock
RMML--Municipal Assessment Co to Tom Smith 10-18-78 Lot 20 Blk E Shamrock, Pott Ad
NOVEMBER 1, 1978
ROY D--Gwyn Edwards et ux to Brenda Thompson et al 10-31-78 20 ac int 56 A-4
D--Grant Meek et ux to Garland Moore et ux 10-31-78 SW 1/4 29 A-7 exc 2 ac & Exc Mins
6 RMMLs--Municipal Assessment Co to J F Solomon et al Shamrock Paving Releases
RDT--RVL--Charles R Brown to Bobby G Keelin et ux 11-1-78 54 ft L 15, N86 ft 14 J C Moore SD MD--Helen Wright to Wright Royalty Co 3-15-78 1/120 int W 1/2 31 A-4 M 1/2 21 A-5
STRIP OF INT--R C Callan et al to Sun Oil Co et al 7-24-78 Sec 7 Blk A-9
AOL--American Quasar Pet Co to Flag Rdfern Oil Co 10-20-78 S 1/2 39 Blk A-7
D--Mobeetie Associates to M L Armour et al 6-26-78 Pt Secs 38, 43 Blk A-5
AFF--Thurman Adkins et al to Marcus Lee Newman et ux; 10-26-78 S 50ft L 4 Blk 47 Shamrock
TMM--Paul E Bennett to Federal Land Bk of Houston 11-1-78 Land not set out
DT--Kenneth Brent Blanchard et ux to Federal Land Bk of Houston 10-18-78 33.65 a NE 1/4 25 A-4 MML--Lila Eunice Treadwell to Tom Wilkins 10-12-78 S100 Ft W 1/2 Blk 49 Wheeler, Stanley Ad ROL--Freeport Oil Co et al to Thomas Madison Britt et al 7-28-78 Sec 5 B 1, S 1/2 8 B 2 28 Instruments Affecting Minerals in form of Roy Ds; STIPs, AOLS, ASSIGN PAY-8 B & S Sur ments, MDs from Dennis L Holt & Minco Oil and Gas Co to Foster Petroleum Corp some of which have 18 pages of land description
PARTIAL RMML--First St Bk Mobeetie to Delbert D Thomas et ux 11-1-78 Pt NE 1/4 6 A-4
AFF--Guy Hardin et al to J A Welch et ux 10-23-78
2 RMMLs--Municipal assessment Co to John F Daberry & Dixie V Martin on Shamrock Paving
NOVEMBER 2, 1978
RMML--Municipal Assessment Co to James E Porter 10-18-78 on Shamrock Paving
D--Edward M Burkhalter to Bobby J Edwards 9-25-78 Lot 4 Blk 11 Shamrock PBA
D--Donna Douglas et al to Danny Vaughan 10-17-78 Pt SW 1/4 Sec 78 Blk 23
AFF--Graddy Runnell et al to Jack G Douglas et ux 9-28-78 C/C SAML ESTATES--Jack Henley 10-25-78 Lots 2,3,4 Blk LXIV Shamrock
D--Larry E Henley et al to Kurt D Gilbert 9-11-78 Lots 2,3,4 Blk XLIV Shamrock
DT--Kurt Gilbert et ux to First Fed Savs & Loan Assn 10-27-78 Lots 2,3,4 Blk XLIV Shamrock C/C PROBATE--Freeda Saico 10-4-78
2 Field Notes--HC Weatherby to Paul T Byrne & to Paul Topper 10-30-78 Pt Sec 5 A-4 & Pt Sec 4 T&NO Ry Co Sur
MD--Virgie M Conner et vir to R C Callan 10-30-78 10.13 ac int S 1/2 84 Blk 13
OE--Truman A Blanton et ux to Chalfant, Magee & Hansen, Inc 7-24-78 SE 1/4 13 Blk A-8
EXT OL--Victoria Wallace Ferguson to Chalfant, Magee & Hansen, Inc 10-18-78 N 1/2 & SE 1/4 & 3.5 a SW 1/4 59 Blk 23
EXT OL--Emory Crockett et ux to Chalfant, Magee & Hanse, Inc 10-12-78 NE 1/4 Sec 10 Blk 24
AFF--Thurman Adkins et al to Tom Montgomery et al 11-1-78 S 1/2 Sec 1 Blk 24 Stanley 2nd DT--Larry C Barbour et ux to First Ntl Bk Wheeler 11-1-78 L 16 to 19, N 1/2 20 Blk 3 Wheeler
DT--Delbert D Thomas et al to First Ntl Bk Wheeler 11-1-78 Pt NEP 6 A-4; L 7 to 9 Blk 10 Wheeler
RDT--First St Bk Mobeetie to J L Hamilton et ux 11-2-78 1.96 ac SE 1/4 65 Blk A-5
NOVEMBER 3, 1978
RENTAL DIV ORDER--Thurman W Calcote et ux to Selves 10-13-78 Sec 18 Blk OS2
6 ASSIGN OVERRID ROY--Martin L Allday et al to Webb Walker Jr et al 9-25-78 Secs 43, 44, 45, 58, 67 Pt 59 Blk A-4; Sec 1 Pt 2 Camp co Sch Land; Pt Secs 1, 6 Blk C, Sec 4 Blk E; Sec 1 3 B&B Survey
D--M S Kavanaugh to W R

Shotgun Kelly
DISCO DELUXE
Saturday, Nov. 18

LEWALLEN INSURANCE AGENCY
ALL LINES
845-2951 826-5719
1st STATE Bk Bldg. 114 TEXAS ST.
MOBETIE, TEX. WHEELER, TX.

BUTCHERING & PROCESSING PRICES
Beef processed, double wrapped 15c per pound
1c A Pound for Butchering
Pork Processing including curing
Double wrapped 18c per pound
\$4.50 a head for butchering
We butcher Monday thru Friday 8 to 12 A.M. except holidays.
CALL FOR QUARTER-HALF-WHOLE BEEF PROCESSED
WE NOW HAVE CUTS OF PORK AND BEEF FOR SALE
SHAMROCK SLAUGHTER PLANT
North of City Phone: 256-3241
Closing at Noon on Saturday

Plain or Safety Steel Toe—

Hardworking Feet Deserve
THE HEEL FIT OF PECOS BOOTS
Large selection of sizes and widths
RED WING
LANCASTER DEPARTMENT STORE

BORN HEREFORD SALE
Tuesday, NOVEMBER 14, 1978
Selling 50 Bulls, ages between 14 and 23 months Sired by SR Mark Domino K166
50 Young Cows, some with calves, the rest to calve in the spring.
50 bred and open Heifers
These cows could sell in the price range of the Commercial Cow Man.
- PERFORMANCE TESTED -
At the ranch 8 miles west and 2 miles south of Follett, Texas on Highway 305.
SALE TIME: 12:30 P.M.
Lunch Available
Phones: 806/624-2082 and 624-3331

DOWNTOWN PAMPA MERCHANTS
are now . . .
OPEN EVERY THURSDAY NIGHT
UNTIL
8:00

1977 CLASS B STATE FOOTBALL CHAMPIONS

WHEELER MUSTANGS

VS.

McLEAN TIGERS

Friday, Nov. 3, 1978

7:30 P.M. At McLean

MAKE IT 27

1978 WHEELER MUSTANGS

No.	NAME	Ht.	Wt.	Pos.	Class
11	Myron Jolly	6'0"	177	QB-HB	Sr.
12	Rich Brown	5'9"	137	QB-HB	Jr.
20	Tommy Calverley	5'10"	141	WB-HB	So.
22	Jimmy Ryan	5'10"	150	TB	Sr.
30	Marvin Grimes	6'0"	182	TB-LB	Sr.
32	Kent Vise	6'0"	167	TB-S	Sr.
33	Benny Baker	6'1"	197	FB-LB	So.
40	Bret Mosley	5'9"	176	WB-LB	Jr.
50	Arthur Zepeda	5'2"	136	QG-LB	Fr.
55	Miles Farnsworth	5'9"	154	C-DE	Sr.
60	Vic Bradford	6'2"	178	ST-DT	Jr.
61	Mike Lee	5'11"	170	QG-LB	Sr.
63	George Elliott	5'7"	162	ST-DT	Sr.
64	Russell Gibson	6'0"	188	SG-DE	Jr.
70	Farrell Alexander	5'10"	168	QT	So.
71	Tom Christner	5'11"	164	SG-DE	Sr.
74	Russell Gaines	6'1"	196	QT-DT	So.
80	Sam Schaffer	6'0"	179	TE-DE	Sr.
81	Kevin Andis	6'0"	144	SE-HB	Jr.
82	Mike Evans	5'8"	130	SE-DE	Jr.
84	Kyle Lasley	5'8"	147	TE-LB	Jr.

JUNIOR VARSITY

10	Ty Henderson	5'5"	111	QB-S	So.
15	Robert Ford	5'5"	108	QB	Fr.
21	Tom Childress	5'9"	135	FB	Fr.
24	Loyd Remy	5'10"	170	FB	Jr.
25	Davy Snapp	5'7"	117	WB	Fr.
34	Bart Mosely	5'6"	125	FB	Fr.
35	Wade Moore	5'6"	123	FB	Fr.
41	Ricky Bond	6'1"	192	FB	Fr.
44	Willie Valencia	5'8"	150	WB-HB	So.
51	David Moore	5'5"	123	C	So.
52	Larry Jones	5'4"	138	C	Fr.
65	Paul Bentley	5'10"	137	TE	Fr.
66	Bobby Jones	5'9"	150	QG	So.
72	Dennis Blake	6'3"	213	ST-DT	Jr.
75	Wes Westmoreland	6'2"	214	ST-DT	So.
78	Jack Walker	5'2"	110	SE	Fr.
79	Von Christner	5'5"	104	SE	Fr.
11	Toby Bradstreet	5'7"	136		Fr.
84	Benny Watson	5'10"	160		So.
50	Billy LaForge	5'9"	221		Fr.
40	James LaForge	5'5"	121		Fr.
32	Mike Gallegher	5'9"	147		So.

FOOTBALL SCHEDULES:

VARSITY:			
Sept. 8	Shamrock	W-46	S- 6
Sept. 15	Chillicothe	W-71	C- 7
Sept. 22	Phillips	W-37	P- 7
Sept. 29	Open		
Oct. 6	*Texline	W-62	T- 0
Oct. 13	Miami	W-48	M- 0
Oct. 20	Groom	W-28	G- 0
Oct. 27	Follett	W-49	F-18
Nov. 3	Open		
Nov. 10	McLean	There	7:30
Nov. 17	Booker	Here	7:30

JUNIOR VARSITY:			
Sept. 7	Shamrock	W-20	S- 0
Sept. 14	Claude	W-42	C- 0
Sept. 21	Canadian	W-20	C-0
Sept. 28	Wheeler 7th & 8th		
Oct. 5	Claude	W-35	C- 6
Oct. 12			
Oct. 19			
Oct. 26	Booker	CANCELLED	
Nov. 2	Shamrock	CANCELLED	
Nov. 9	Canadian	CANCELLED	
Nov. 16	Booker	There	7:00

JUNIOR HIGH SCHOOL:			
Sept. 7	open		
Sept. 14	open		
Sept. 21	open		
Sept. 28	Wheeler Fres. & Soph.		
Oct. 5	White Deer	W- 0	W-14
Oct. 12	Phillips	Here	6:00
Oct. 19	Claude	W-13	C- 6
Oct. 26	White Deer	W- 0	W-36
Nov. 2	Phillips	W-30	P-30
Nov. 9	Claude	Here	6:00
Nov. 16	Booker	There	5:00

5th & 6th GRADE:			
Sept. 23	Booker	Here	10:00
Sept. 30	Booker	There	10:00
Oct. 7	Shamrock	There	10:00
Oct. 14	Shamrock	Here	10:00
Oct. 21	Black & Gold	Here	

Meet Your Mustangs:



James Gallegher



Jack Walker



Arthur Zepeda



Robert Ford

HONEY INN
Fat and Ruby Jones

KENNETH'S "66" TRUCK STOP
Kenneth & Brenda Childress

LEWALLEN INSURANCE AGENCY
Jim and Verena

LOYD'S & STREET'S BEN FRANKLIN
Lyndon & Novelene Loyd

THE HAIR SHED
Ron & Donna Rives

SPARLIN'S RESTAURANT
Glen & Faye Sparlin

TRADING POST
Marvin Pierce

WARE CHEVROLET COMPANY
N. D. & Roberta Ware

WHEELER ABSTRACT COMPANY
Ruth & Neil Rogers

WHEELER CO-OP
Danny Mitchell & Weldon Simmons

WHEELER REDI-MIX
R. J. & Georga Smith

WRIGHT FUNERAL HOME
Jim & Sharon Wright

WHEELER VETERINARY CLINIC
Tommie & Betty Hennard

HIBLER IMPLEMENT
Lee & Pam hibler

LANCASTER DEPT. STORE
Lewis & Inez Lancaster

LEE HARDWARE & FURNITURE
Loyd & Anne Ruth Lee

KOSHARE SHOP Fine Jewlery
Frank & Korene Walker

ROARK'S FINE FOODS
Bob & Maxine Roark

PRODUCTION CREDIT ASSOCIATION
James, Glenda & Jean

ROGUE THEATRE
Richard Nall, Manager

THRIFTWAY
Johnny & Donna Velasquez

WHEELER LUMBER COMPANY
Wayne & Joyce Edwards

WIL-MART
Jerry Wilson

WHEELER GAS
Since 1926

THE WHEELER TIMES
Louis & Barbara Stas

McLHANY DRY GOODS
Mrs. M. McIlhany

TIMES FASHIONS
Ed & Patricia Forrester

LOWEL AND LORETTA LASLEY

McLEAN TIGERS

NO.	NAME	POS.	CLASS	WT.
5	Steve Ellison	FB	Sr.	185
11	James Matheny	WB	So.	265
15	Tommy Eck	QB	Sr.	160
20	David Tolleson	HB	Sr.	155
25	Dudley Reynolds	QB	Fr.	160
32	Rex Morris	HB	Jr.	150
34	Jimmy Skinner	E	So.	150
44	Billy Joe Skipper	WB	Fr.	155
50	Dick Bode	C	Jr.	175
52	Theron Stubbs	T	Fr.	145
53	David Adams	C	Jr.	160
55	Darrell Davis	C	Jr.	145
60	Spooky Smith	G	Fr.	140
61	John Curry	G	Sr.	150
62	Bick Horn	G	Fr.	145
66	Mike	G	So.	155
71	Mike Reynolds	T	Jr.	190
72	Bill Hambright	T	So.	165
77	Robert Robinson	T	So.	160
74	Johnny Day	T	Sr.	190
82	Timmy Killham	TE	So.	160
85	Randy Suggs	E	Jr.	170
86	Matt Davis	E	Fr.	170
88	Chuck Pierce	E	Sr.	175
89	Bobby Sprinkles	E	Fr.	135

Managers: Billy Kincannon, Al-len Mixon, Pete Skipper
Coaches: Bill Coward, Jack Dorsett, Vester Joiner, Joe Riley
Colors: Black and Gold
Mascot: Tigers

U-U ELECTRICAL SERVICE
Bob & Laura Underwood

PETE BURTON FORD
Pete & Gay Burton

THE DOT SHOP
Richard and Lynda Wallace

FRANKENBERY'S TEXACO
Bob & Valetta Frankenberg

CARROLL & ROBERTA ADAMS

BAKER AUTOMOTIVE
Dwayne & Bobby

BEEF CATTLE COMPANY

M & M GIN
W. D. & Mary Mitchell

MAC'S ALIGNMENT
Mac & Mary Kay Christner

OMEGA GRAIN
Daryl Snelgrooves & John C. Vise

RIVES INSURANCE AGENCY
Thurman & Don Rives

RAYMOND'S DRIVE-IN
Raymond & Willodean

REEVES ELECTRIC
Benny & Connie Reeves

FIRST NATIONAL BANK
IN WHEELER

HARVEY'S FAMILY RESTAURANT
Come See Us After The Game

STOR-& LOC
Joe & Vera Rogers

TOM & SANDRA CHRISTNER



TRYING HARDER TO CUT YOUR FOOD BILL



WRIGHTS
SLAB SLICED
BACON \$**1.29**
LB.

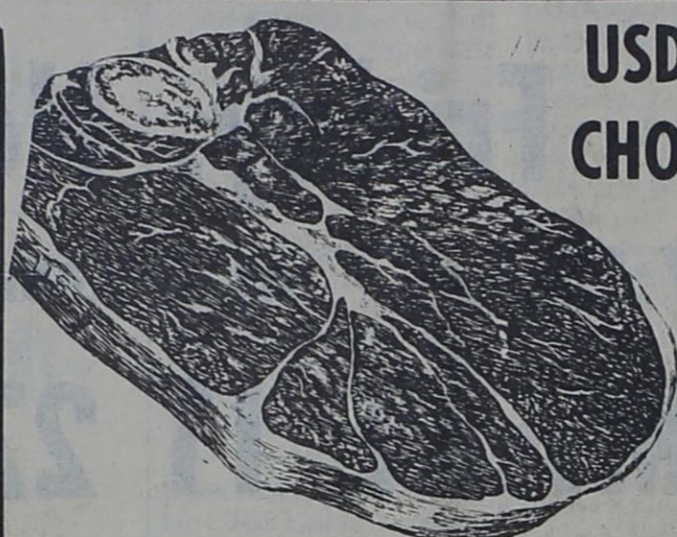

USDA CHOICE
ROUND STEAK
\$**1.69**
LB.

FIRM - RIPE
BANANAS
\$**1.00**
5 LBS.

FIRM HEADS
CABBAGE
\$**12**¢
LB.

-TEXAS SWEET
GRAPEFRUIT
\$**25**¢
LB.

WASHINGTON FANCY
RED DELICIOUS
APPLES
\$**1.00**
3 LBS.

KRAFT
CHEEZ WHIZ
\$**89**¢
8 oz. Jar



WAGNER
ORANGE DRINK
\$**43**¢
Quart Bottle



NEW SIZE!
DEL MONTE
CATSUP
\$**49**¢
24 oz. Bottle

CINCH
CORNBREAD MIX
\$**39**¢
15 oz. Box



NESTLE
QUIK
\$**2.79**
Hot or Cold 2 lb. Box



LIBBY'S
CUT
GREEN BEANS

\$**2.69**¢
2 303 Cans

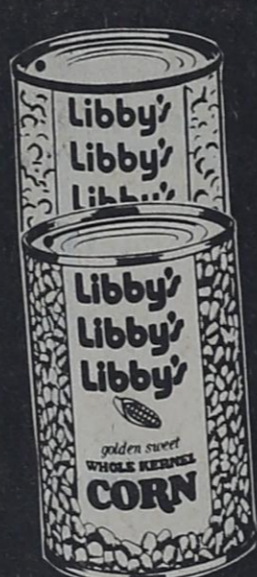

LIBBY'S
CREAM STYLE
OR
WHOLE KERNEL
GOLDEN CORN

\$**2.69**¢
2 303 Cans



SUNSHINE
KRISPY
CRACKERS

IN THE STAY-KRISP PLASTIC BAG LB.

\$**57**¢

O'SAGE
RAGGEDY RIPE
PEACHES
\$**63**
29 oz. CAN.



SOFT 'N PRETTY
BATHROOM
TISSUE

White or Assorted Colors 4 Roll Pkg.

\$**79**¢

GRIFFIN
WAFFLE SYRUP
\$**49**¢
16 oz. Jar

OREO
COOKIES
\$**1.29**
19 oz. Package



PILLSBURY
CHOCOLATE CHIP
COOKIES
\$**98**¢
MAKES 3 DOZEN COOKIES Roll

NESTLE
MORSELS
\$**1.69**
12 oz. Pkg.



15¢ OFF
FAB
\$**1.39**
ALL TEMPERATURE DETERGENT 49 oz. Box



KING SIZE JOY
DISHWASHING DETERGENT
\$**1.09**
20¢ OFF 32 oz.

Prices Effective THURSDAY thru SATURDAY NOV 9, 10 & 11
Roark's
FINE FOODS

WHEELER, TEXAS